Arboretum Waterfront Trail Closure

April 2016

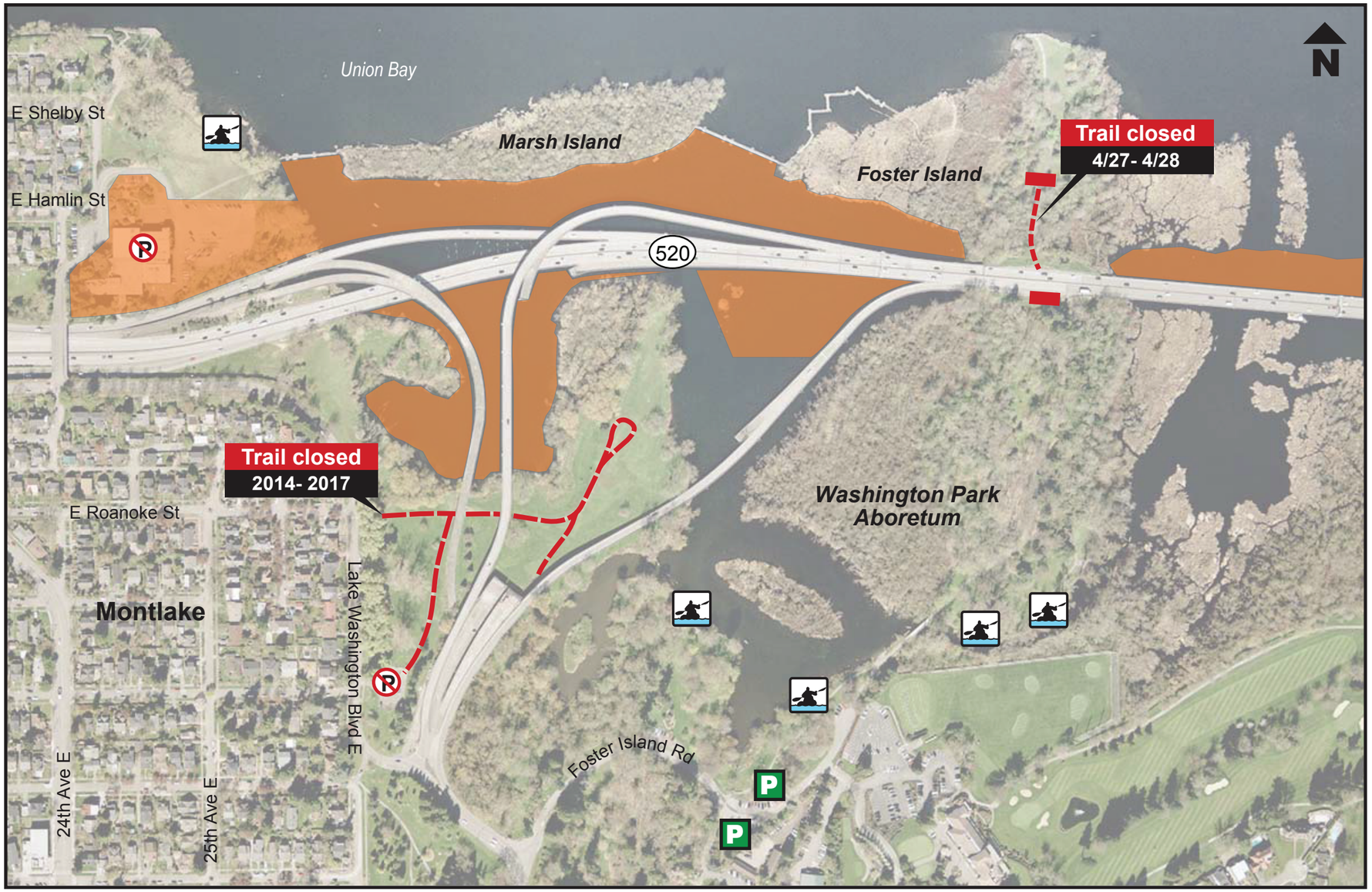

Legend:

- Trail closed
- Canoe/Kayak landing open
- Parking available at Arboretum
- Parking lot closed
- Active construction zones; no access

For more information:

Phone: 206-708-4657 (24-hour construction hotline)
Email: SR520Bridge@wsdot.wa.gov
Web: www.wsdot.wa.gov/proects/SR520Bridge/WABN/

Note: Construction schedules are weather dependent and subject to change.