SR 291 Division St to Stevens CO Line- Paving
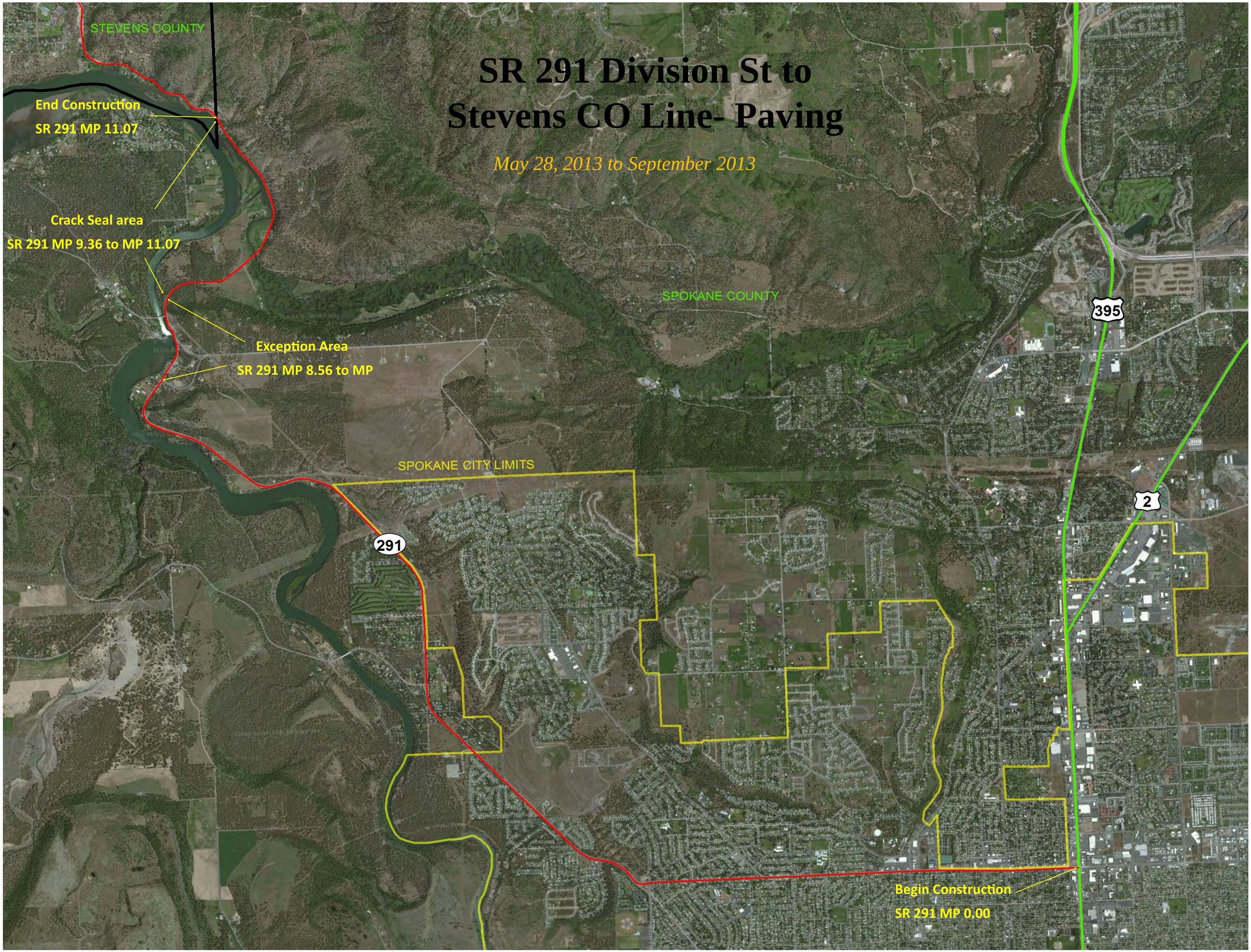
May 28, 2013 to September 2013