OPEN HOUSE MEETING
US 2/ SR 206 TO DAY MT. SPOKANE ROAD

Optional

Name:
Mailing Address:
Phone:
Email:

Comments *(Please print clearly)*

Roundabout at US 2 and Day Mt. Spokane Road

Roadway Channelization at Moody Road

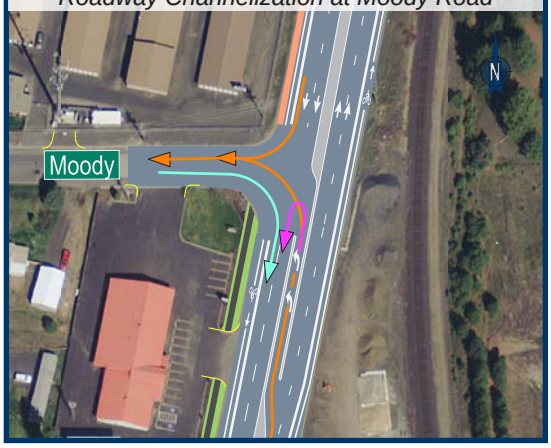

Roadway Channelization at Lane Park Road

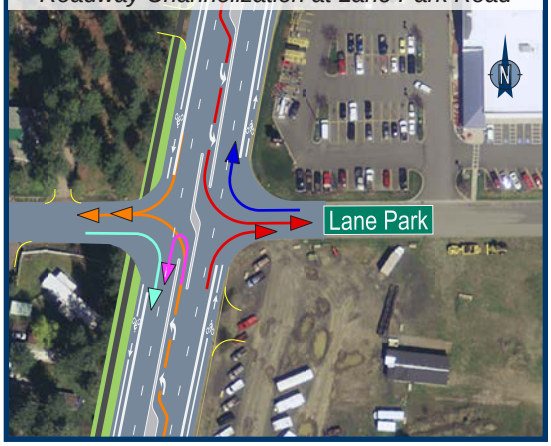

Title VI Notice to Public

It is the Washington State Department of Transportation's (WSDOT) policy to assure that no person shall, on the grounds of race, color, national origin or sex, as provided by Title VI of the Civil Rights Act of 1964, be excluded from participation in, be denied the benefits of, or be otherwise discriminated against under any of its federally funded programs and activities. Any person who believes his/her Title VI protection has been violated, may file a complaint with WSDOT's Office of Equal Opportunity (OEO). For additional information regarding Title VI complaint procedures and/or information regarding our non-discrimination obligations, please contact OEO's Title VI Coordinator Jonte' Sulton at (360) 705-7082.

Americans with Disabilities Act (ADA) Information

This material can be made available in an alternate format by emailing the WSDOT Diversity/ADA Affairs team at wsdotada@wsdot.wa.gov or by calling toll free, 855-362-4ADA(4232). Persons who are deaf or hard of hearing may make a request by calling the Washington State Relay at 711.

Comments *(Continued)*

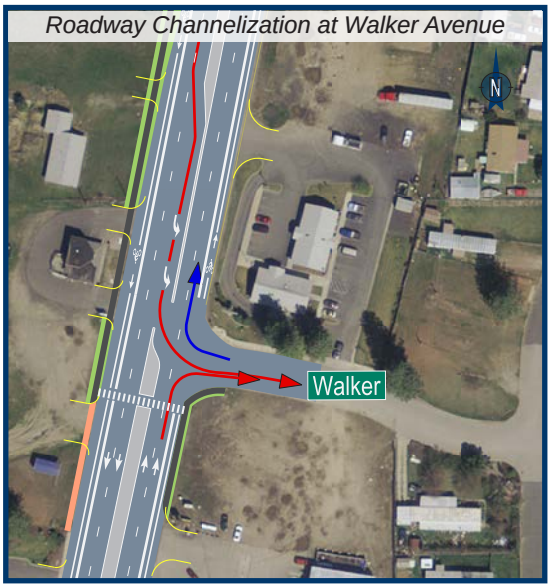

OPEN HOUSE MEETING
US 2/ SR 206 TO DAY MT. SPOKANE ROAD

Comment Form

At this open house the WSDOT presented the low cost-high benefit corridor safety improvements for Phase 1, US 2/ Deer Road to day Mt. Spokane Road, of the US 2/Deer Road to Elk-Chattaroy Road Corridor Study.

How can I help?

Now we want to know what you think. So please provide your written comments on this form and leave it with a WSDOT staff member, in the comment box, or mail it back to us at the address below.

Thank you for your comments and participation. Comments will be accepted from now until January 16, 2015.

Where can I find more information?

Periodically updated information relating to the study will be posted on the following website: www.wsdot.wa.gov/Projects/US2/DeerRdElkChattaroyRdCR/

For More Information Contact:

Charlene Kay, P.E.
Eastern Region Planning Engineer
509-324-6195
kayc@wsdot.wa.gov

Greg Figg
Development Services Manager
509-324-6199
figgg@wsdot.wa.gov

Washington State Department of Transportation

Fold here and tape closed before sending.

Place Stamp Here to Mail

Tape closed before sending.

Washington State Department of Transportation
Eastern Region Planning
Attn: Charlene Kay, P.E.
Eastern Region Planning Engineer
2714 North Mayfair Street
Spokane, WA 99207-2090

Tape closed before sending.