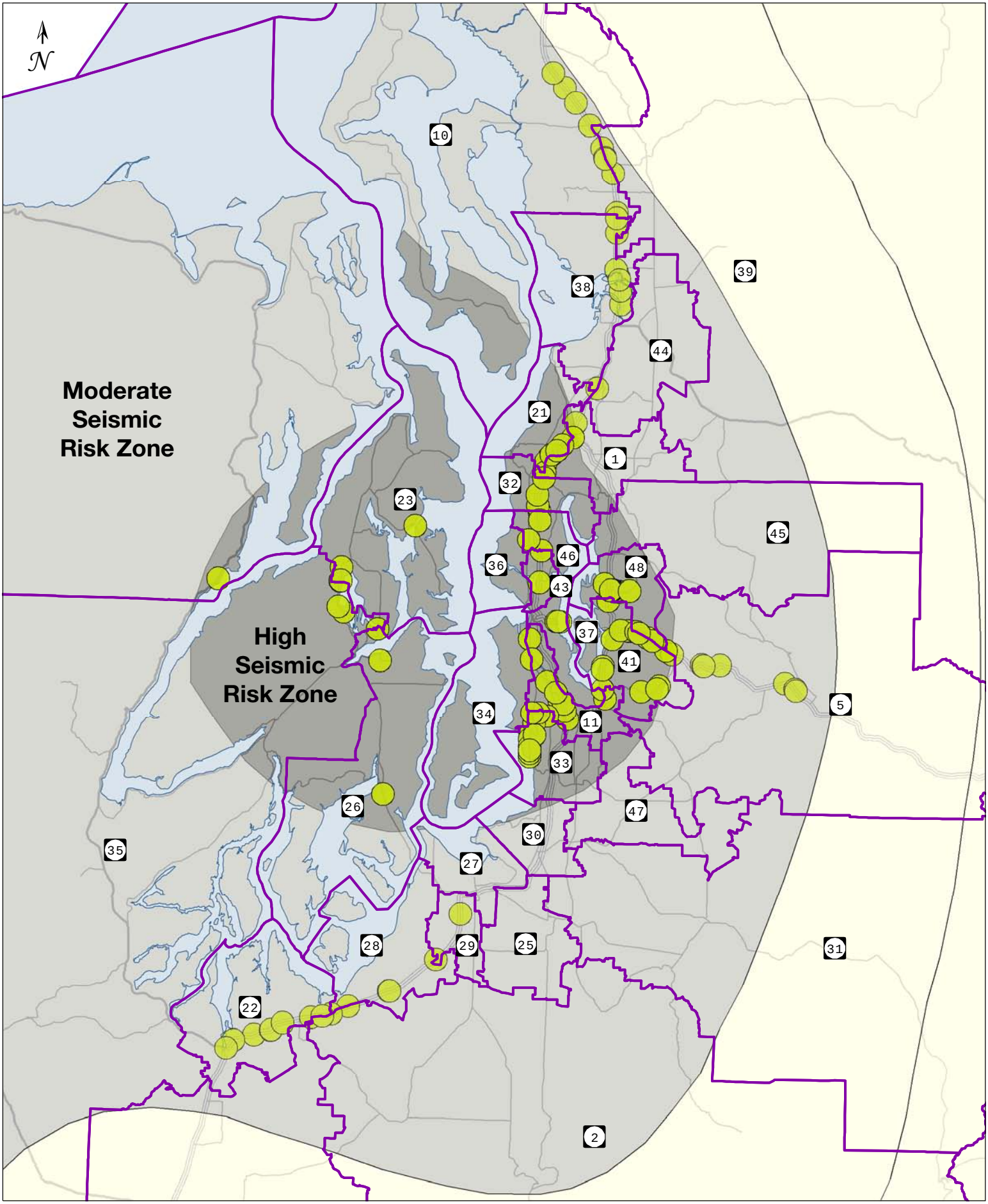

2005 Transportation Partnerships

Bridge Seismic Retrofit Projects in High and Moderate Risk Zones