WSDOT

# You're invited:

## Open house for the SR 20 Sharpes Corner Vicinity - Improvement project

Anytime from 5:30 to 7:30 p.m.
**Thursday, January 28**
Anacortes Middle School
2202 M Avenue, Anacortes

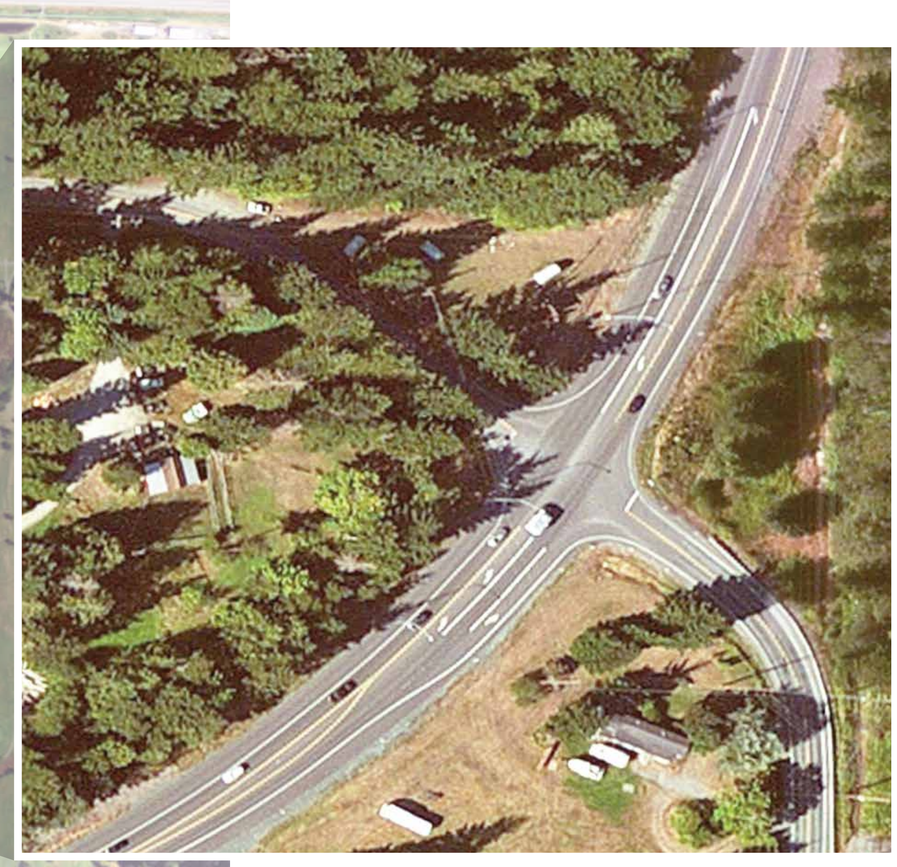

**The state Legislature has allocated funding to design and construct safety improvements on SR 20 in the Sharpes Corner and Miller Road/Gibralter Road area.**

**WSDOT is reviewing designs it developed for the area about seven years ago, to ensure that we have looked at all practical options for this project.**

**Stop by the open house and share your ideas about what you'd like to see at these intersections**

**Construction is scheduled for 2018.**