SR 3 Belfair Bypass – Aerial Graphic (Preliminary Design)

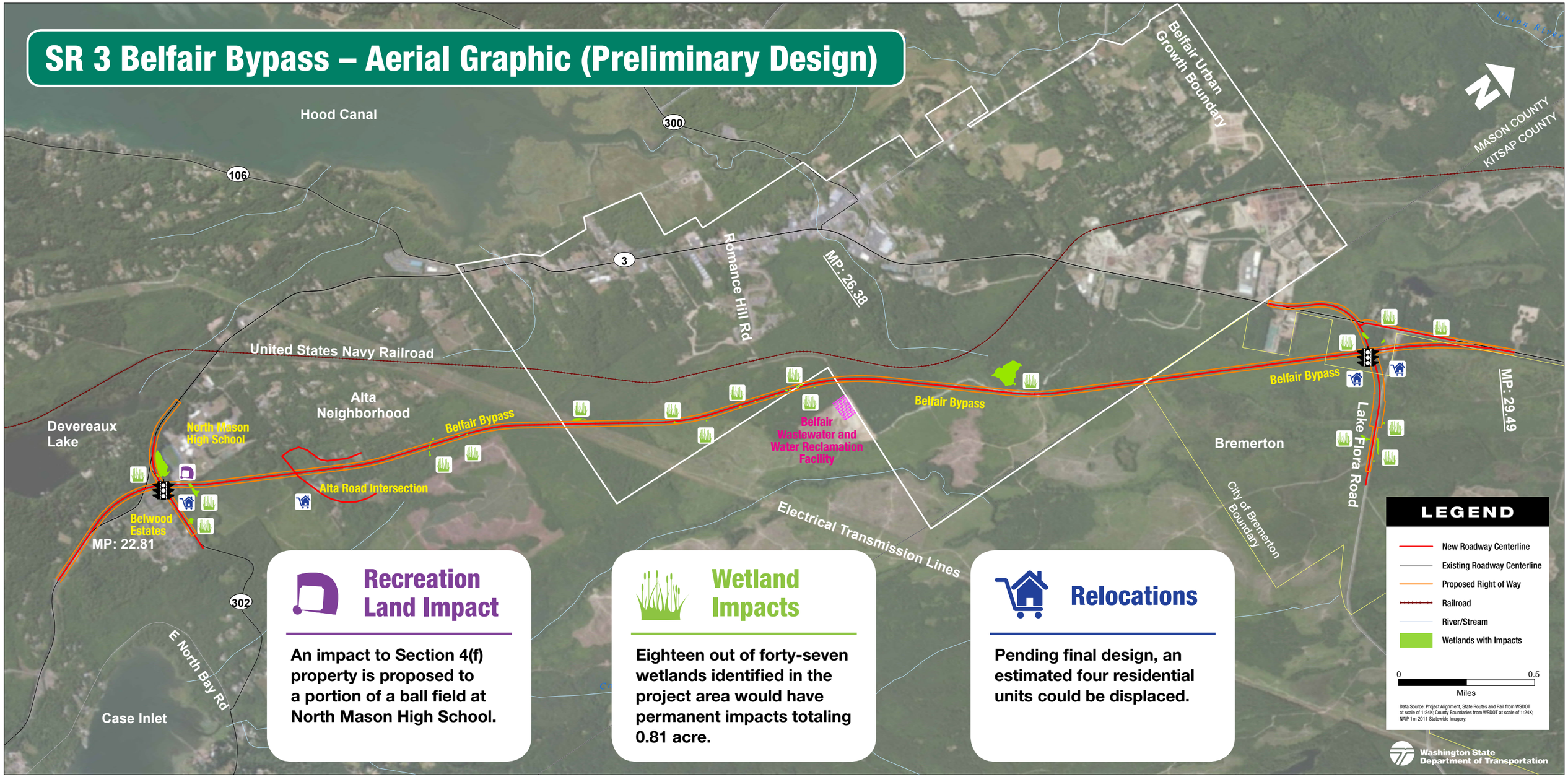

Recreation Land Impact

An impact to Section 4(f) property is proposed to a portion of a ball field at North Mason High School.

Wetland Impacts

Eighteen out of forty-seven wetlands identified in the project area would have permanent impacts totaling 0.81 acre.

Relocations

Pending final design, an estimated four residential units could be displaced.