Washington State Department of Transportation

SR 532 Corridor Improvements
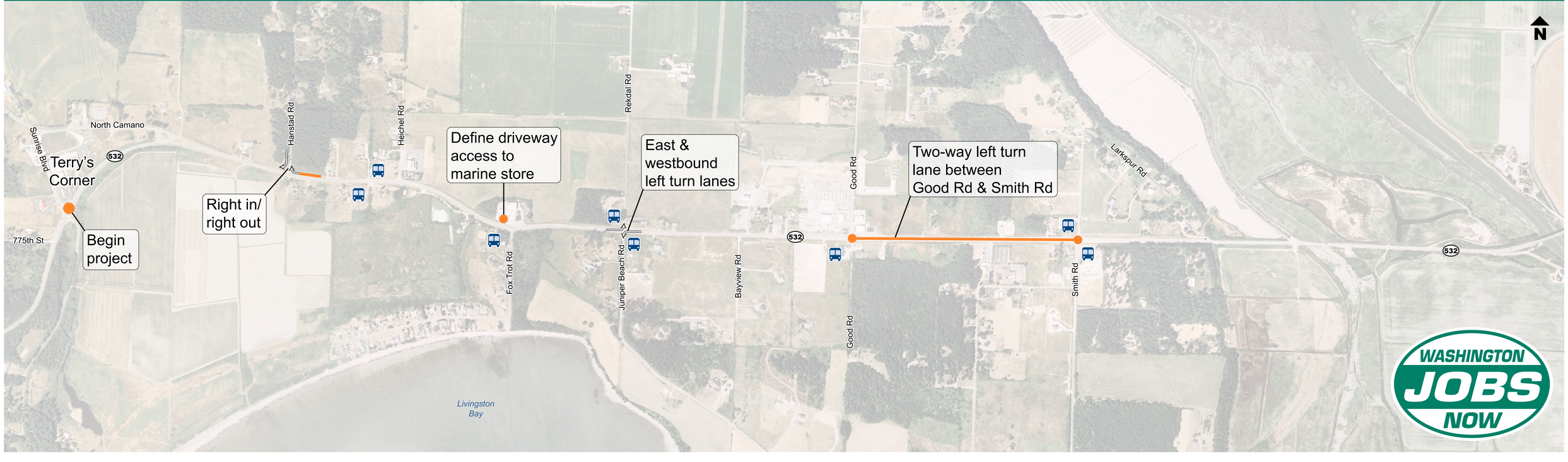
Camano Island 532