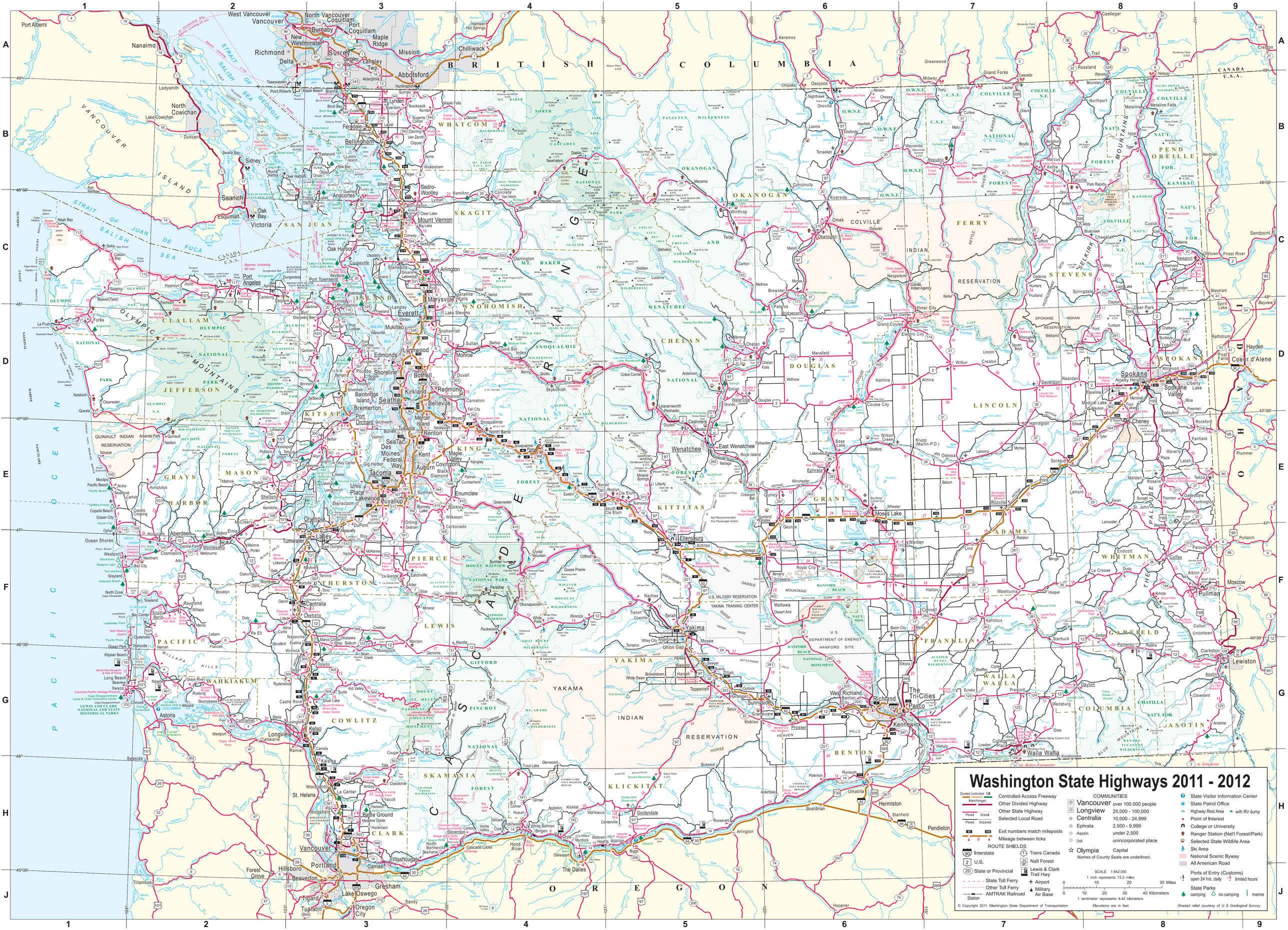
Washington State Highways 2011 - 2012
Controlled Access Freeway
Other Divided Highway
Other State Highway
Selected Local Road
Exit numbers match mileposts
Mileage between ticks
ROUTE SHIELDS
Interstate
U.S.
State or Provincial
Trans Canada
Natl Forest
Lewis & Clark Trail Hwy
State Toll Ferry
Other Toll Ferry
AMTRAK Railroad
Station
Airport
Military Air Base
COMMUNITIES
Vancouver over 100,000 people
Longview 25,000 - 100,000
Centralia 10,000 - 24,999
Ephrata 2,500 - 9,999
Asotin under 2,500
Usk unincorporated place
Olympia Capital
Names of County Seats are underlined.
SCALE 1:842,000
1 inch represents 13.3 miles
1 centimeter represents 8.42 kilometers
Elevations are in feet
State Visitor Information Center
State Patrol Office
Highway Rest Area
with RV dump
Point of Interest
College or University
Ranger Station (Nat'l Forest/Park)
Selected State Wildlife Area
Ski Area
National Scenic Byway
All American Road
Ports of Entry (Customs)
open 24 hrs. daily
limited hours
State Parks
camping
no camping
marine
© Copyright 2011 Washington State Department of Transportation
Shaded relief courtesy of U S Geological Survey
BRITISH COLUMBIA
CANADA
U.S.A.
PACIFIC OCEAN
OREGON
IDAHO
STRAIT OF JUAN DE FUCA
STRAIT OF GEORGIA
SALISH SEA
VANCOUVER ISLAND
SAN JUAN ISLAND
Vancouver
Portland
Seattle
Spokane
Tacoma
Bellingham
Everett
Yakima
Kennewick
Pasco
Richland
Wenatchee
Moses Lake
Pullman
Lewiston
Walla Walla
Olympia
Longview
Centralia
Ephrata
Asotin
Usk