Washington State Department of Transportation

Citizens of the State of Washington
Governor Jay Inslee

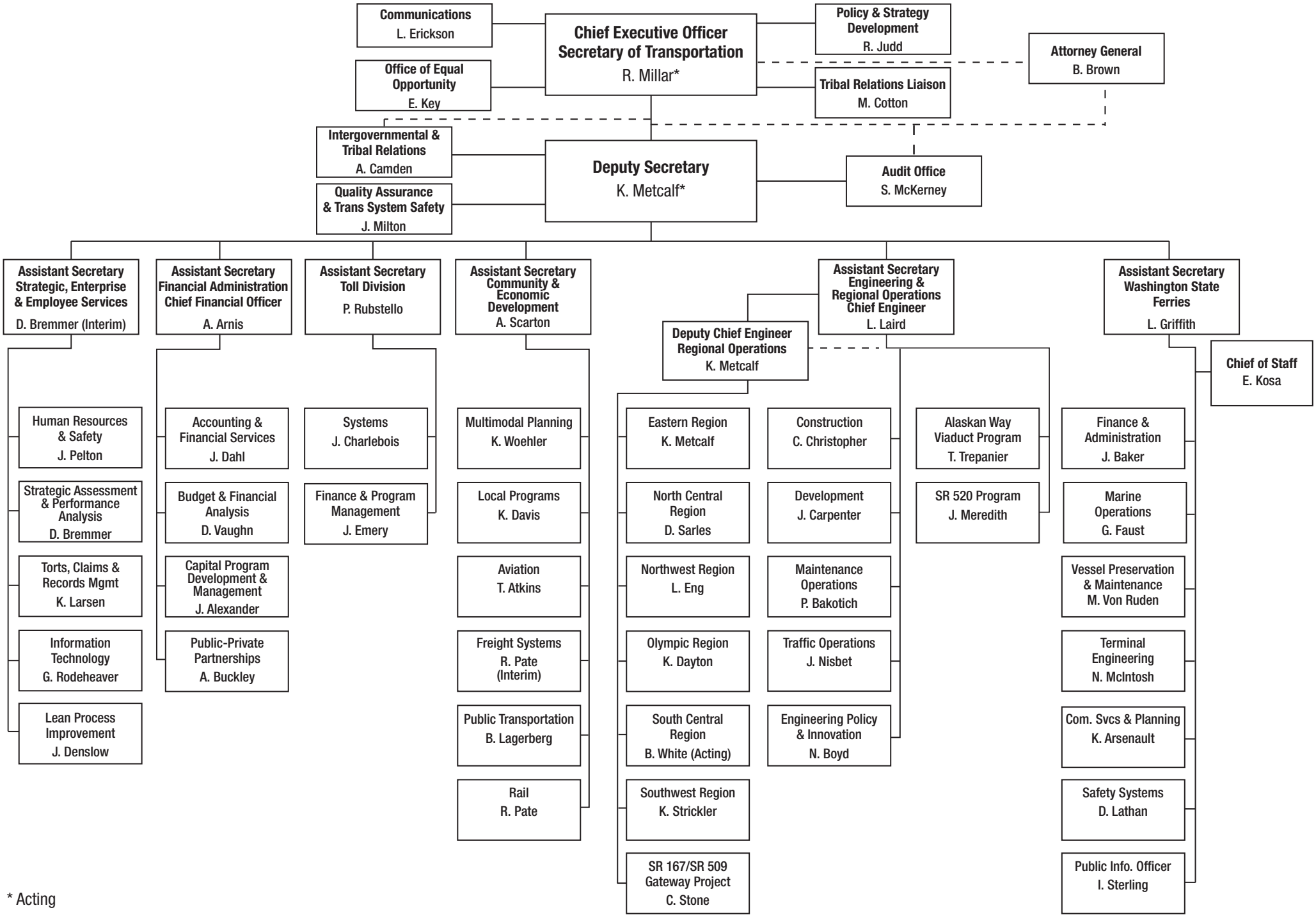

* Acting