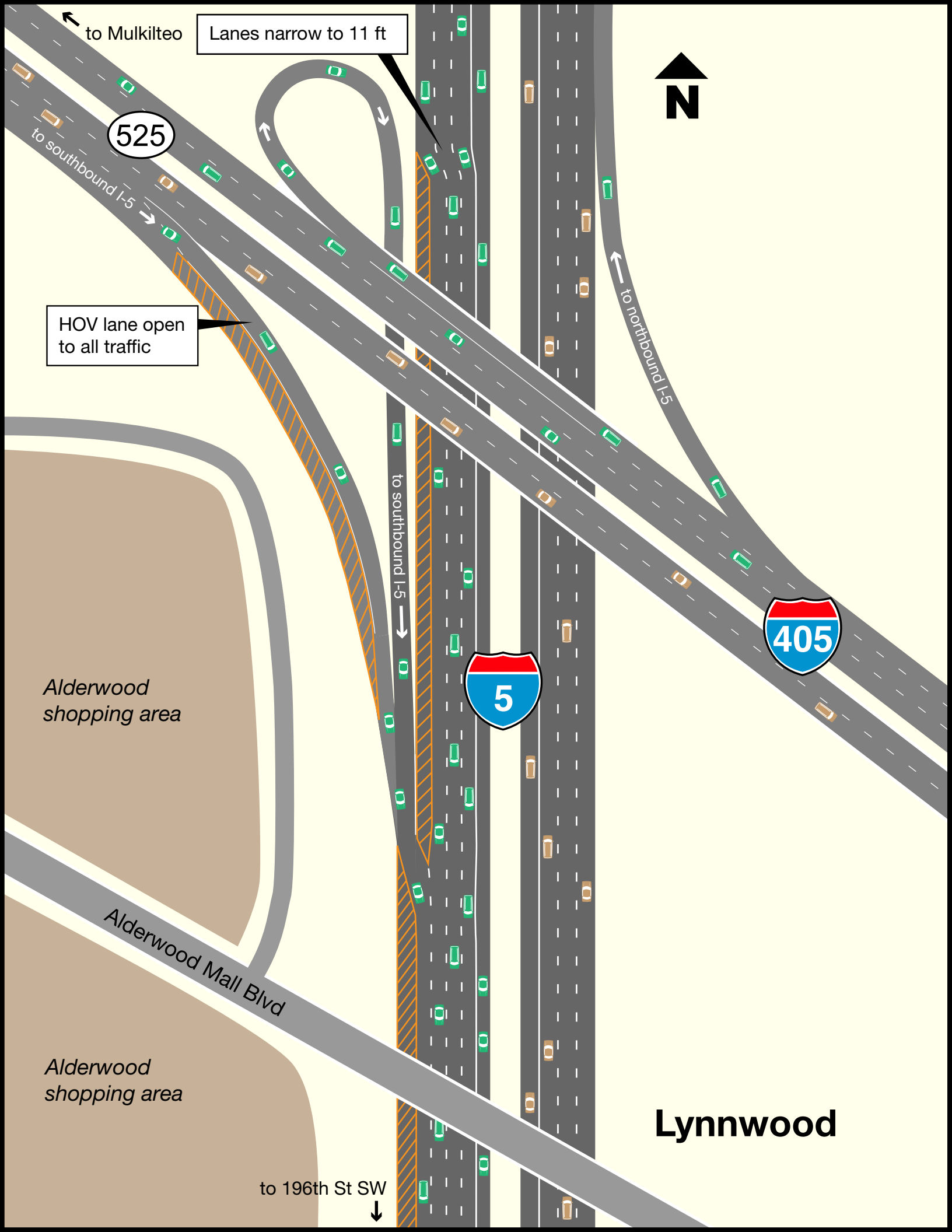
to Mulkilteo
Lanes narrow to 11 ft
N
525
to southbound I-5
HOV lane open
to all traffic
to northbound I-5
to southbound I-5
405
5
Alderwood
shopping area
Alderwood Mall Blvd
Alderwood
shopping area
Lynnwood
to 196th St SW