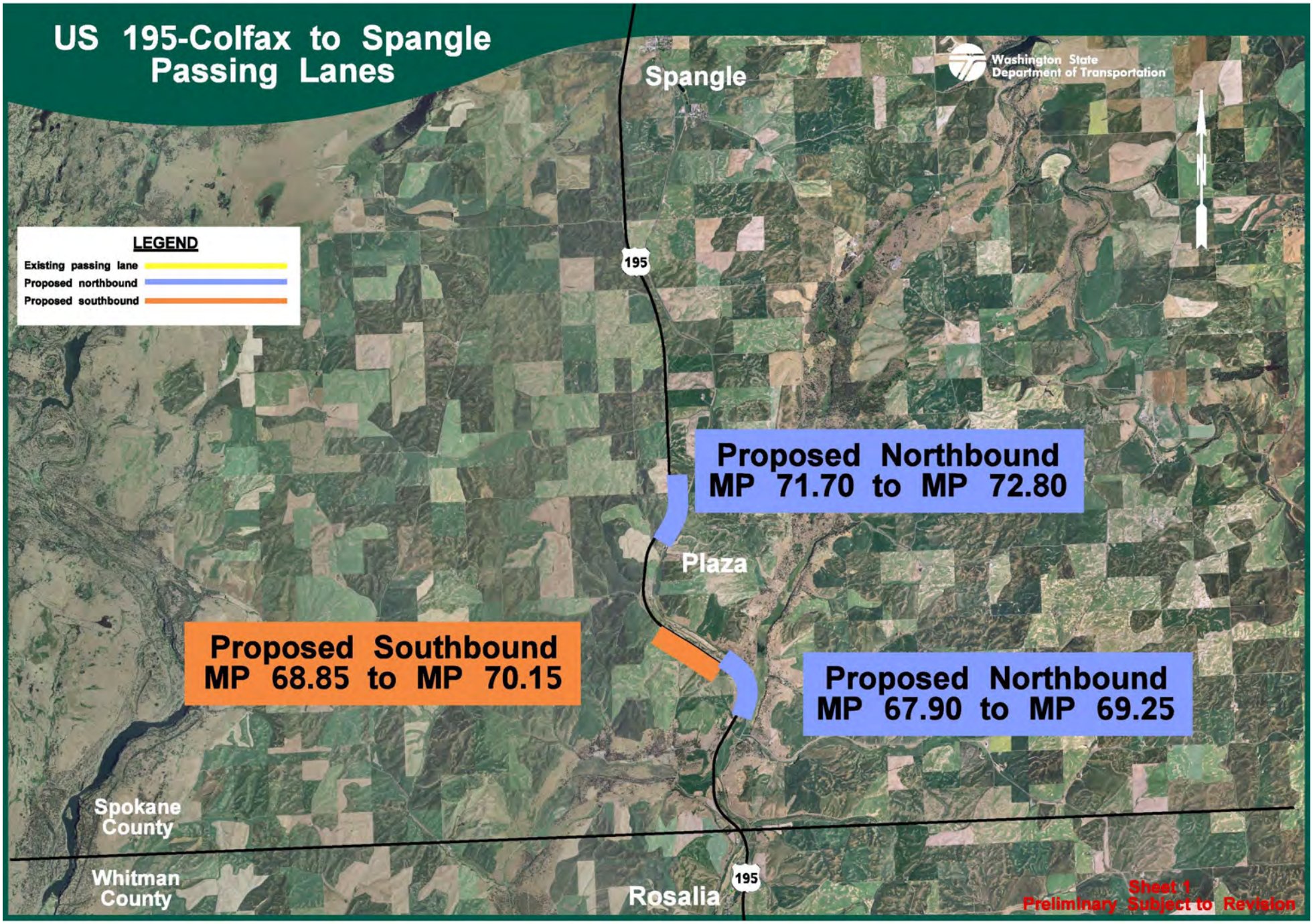
US 195-Colfax to Spangle
Passing Lanes
Washington State
Department of Transportation
Spangle
LEGEND
Existing passing lane
Proposed northbound
Proposed southbound
195
Proposed Northbound
MP 71.70 to MP 72.80
Plaza
Proposed Southbound
MP 68.85 to MP 70.15
Proposed Northbound
MP 67.90 to MP 69.25
Spokane
County
Whitman
County
Rosalia
195
Sheet 1
Preliminary Subject to Revision

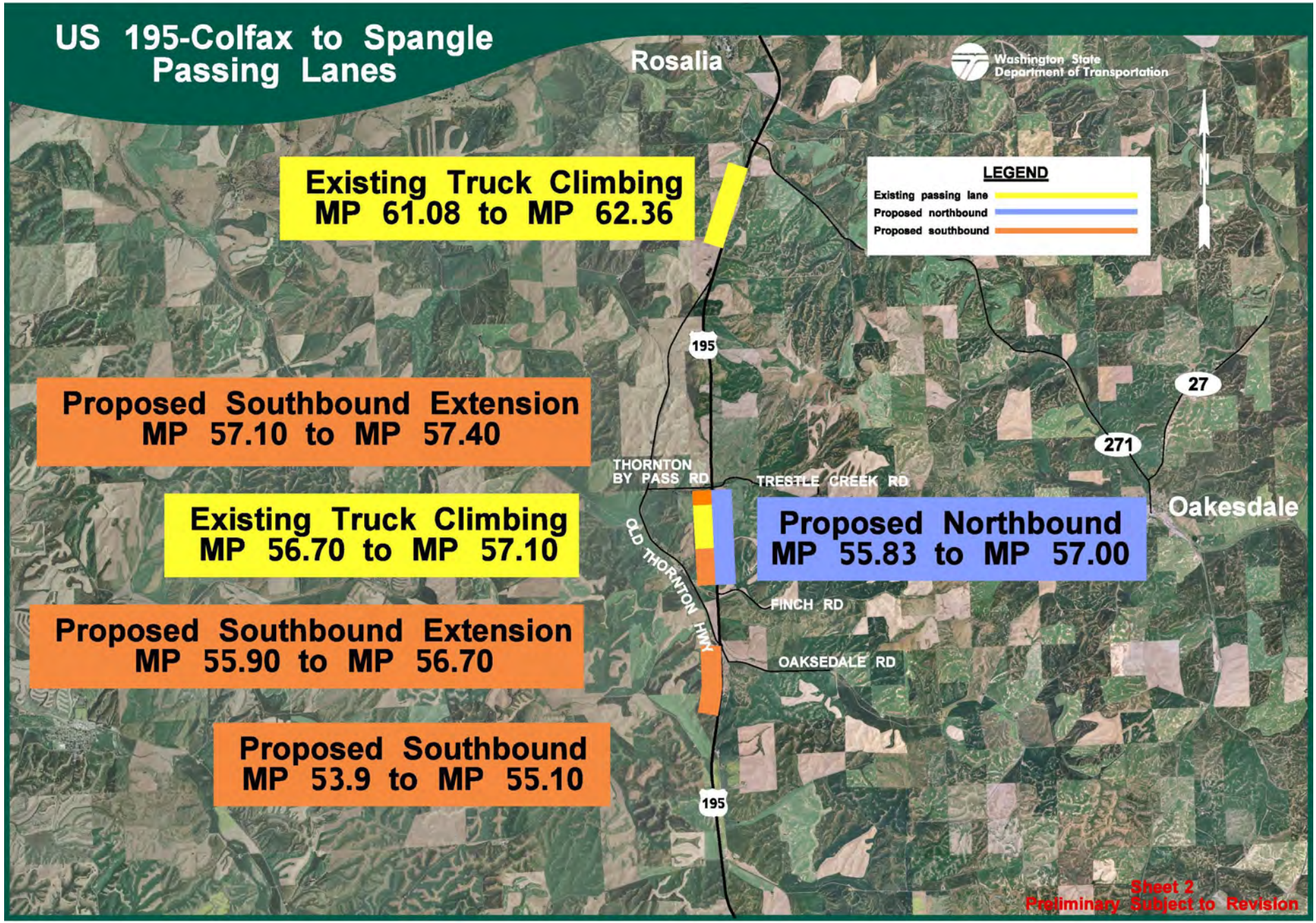
US 195-Colfax to Spangle
Passing Lanes
Rosalia
Washington State
Department of Transportation
Existing Truck Climbing
MP 61.08 to MP 62.36
LEGEND
Existing passing lane
Proposed northbound
Proposed southbound
N
195
27
271
Proposed Southbound Extension
MP 57.10 to MP 57.40
THORNTON
BY PASS RD
TRESTLE CREEK RD
Oakesdale
Existing Truck Climbing
MP 56.70 to MP 57.10
Proposed Northbound
MP 55.83 to MP 57.00
OLD THORNTON HWY
FINCH RD
Proposed Southbound Extension
MP 55.90 to MP 56.70
OAKSEDALE RD
Proposed Southbound
MP 53.9 to MP 55.10
195
Sheet 2
Preliminary Subject to Revision

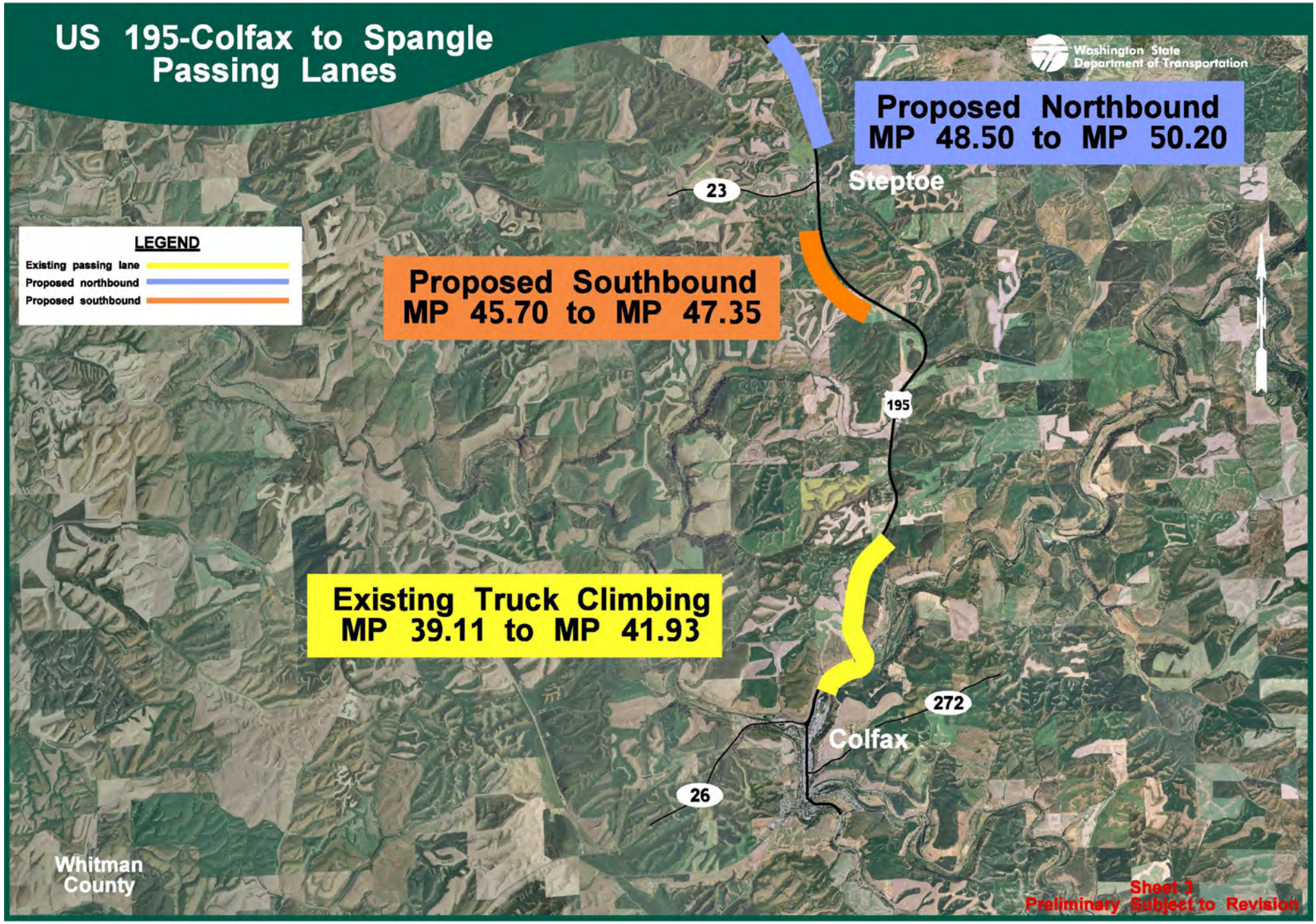
US 195-Colfax to Spangle
Passing Lanes
Washington State
Department of Transportation
Proposed Northbound
MP 48.50 to MP 50.20
Steptoe
23
LEGEND
Existing passing lane
Proposed northbound
Proposed southbound
Proposed Southbound
MP 45.70 to MP 47.35
195
Existing Truck Climbing
MP 39.11 to MP 41.93
272
Colfax
26
Whitman
County
Sheet 3
Preliminary Subject to Revision