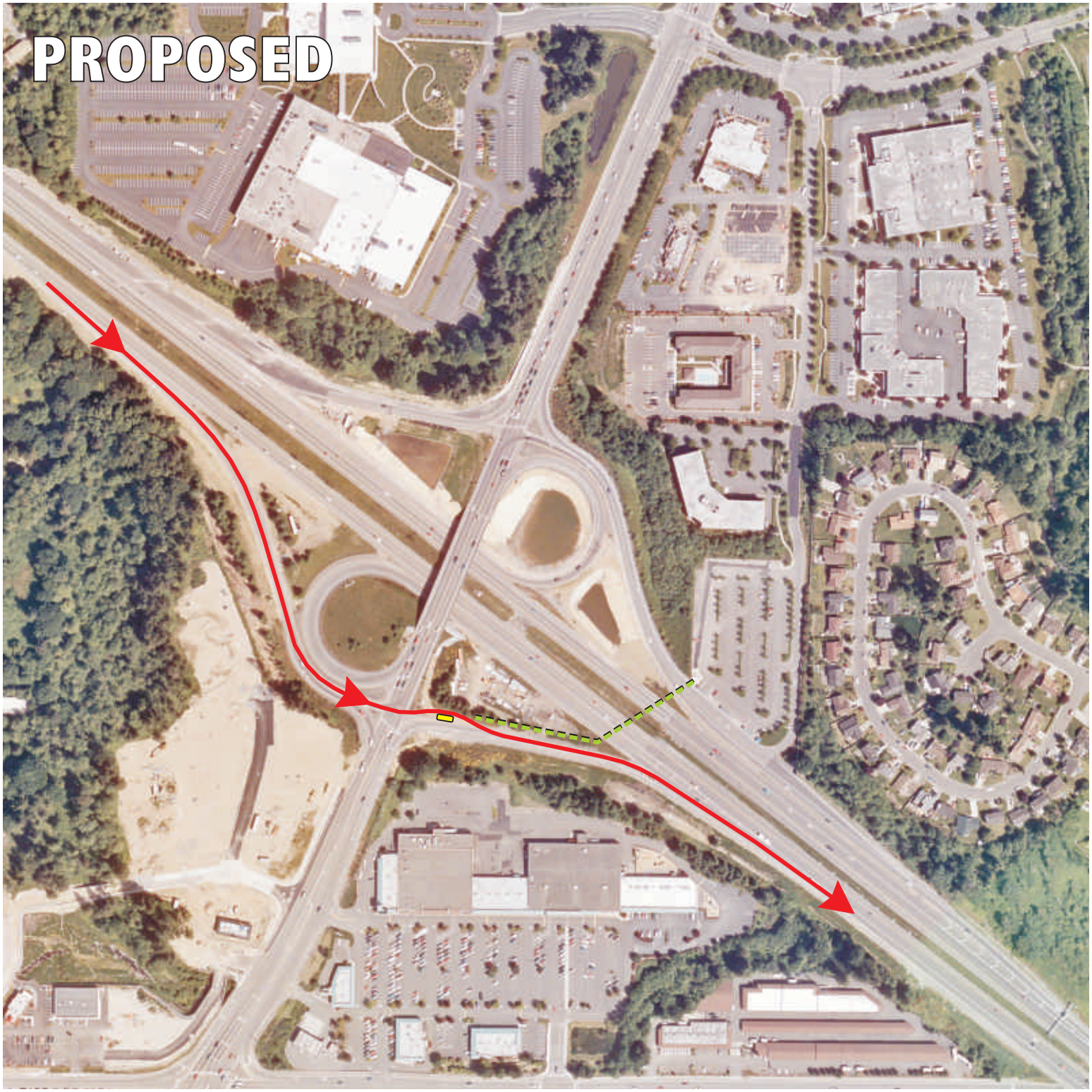
PROPOSED