

**TOP VIEW  
RAMP DETAIL**

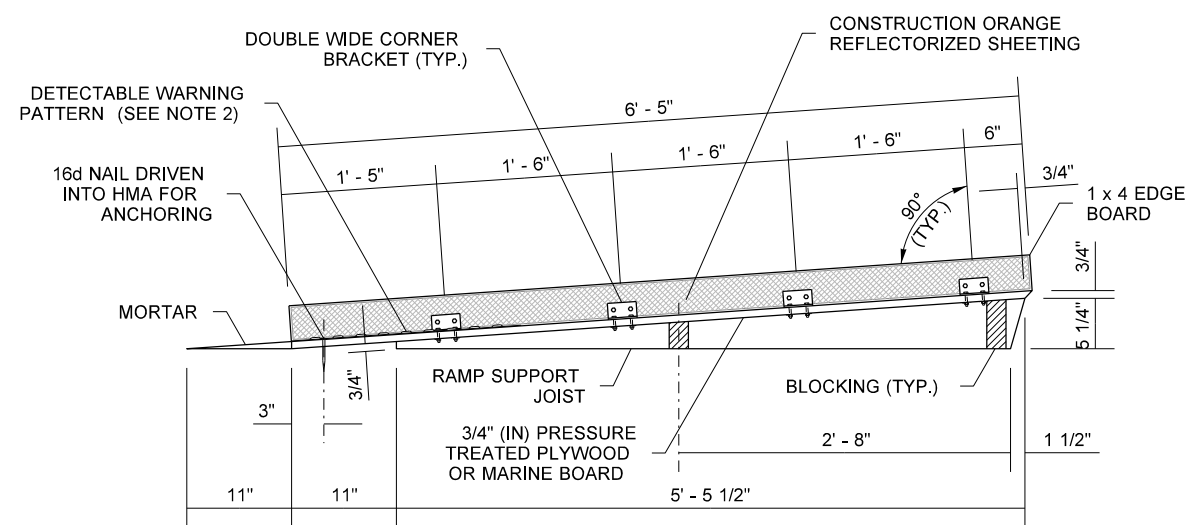

**SIDE VIEW  
RAMP AND EDGE BOARD**

**NOTES**

1. THIS DESIGN ASSUMES OPTIMAL CONDITIONS AND A STANDARD CURB HEIGHT OF 6" (IN). INSTALLED RAMPS SHALL BE NO STEEPER THAN 12H : 1V, AND SHALL HAVE A CROSS-SLOPE OF 2% OR LESS. USE SHIMS OR GROUT AS REQUIRED TO ADJUST FOR EXISTING CONDITIONS AND TO PREVENT ROCKING. SHIMS SHALL BE NO HIGHER THAN 1" (IN), AND SHALL BE SECURED TO THE RAMP. FOR CURBS SHORTER THAN 6" (IN), INSTALL A RAMP ON THE SIDEWALK, NO STEEPER THAN 12H : 1V, MADE OF GROUT OR AS APPROVED BY THE ENGINEER. ADJUSTMENTS TO THE RAMP DIMENSIONS SHOWN MAY BE REQUIRED TO MATCH EXISTING CONDITIONS.
2. THE DETECTABLE WARNING PATTERN SHALL BE INSTALLED ONLY WHEN THE INTENT IS TO GUIDE PEDESTRIANS DIRECTLY ACROSS THE ROADWAY (CROSSWALK). SEE **STANDARD PLAN F-45.10** FOR DETAILS.
3. SCREWS SHALL BE USED TO SECURE THE RAMP SURFACE. SPACING SHALL BE IN ACCORDANCE WITH THE CURRENT BUILDING CODE.
4. USE A SLIP-RESISTANT TREATMENT FOR THE SURFACE OF RAMP.
5. ALL FASTENERS SHALL BE GALVANIZED.
6. DO NOT INSTALL A HAND RAILING IF USING THE EDGE BOARD OPTION.

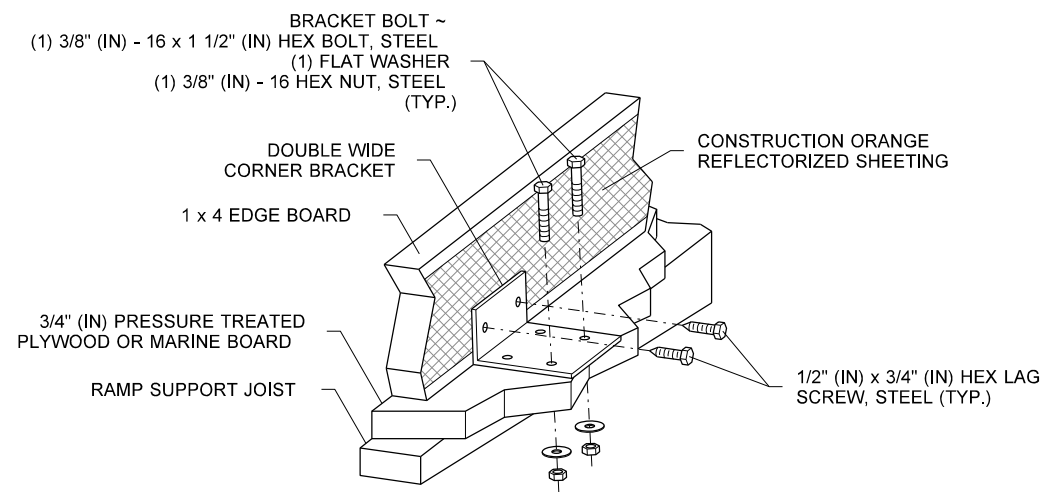

**PERSPECTIVE VIEW**

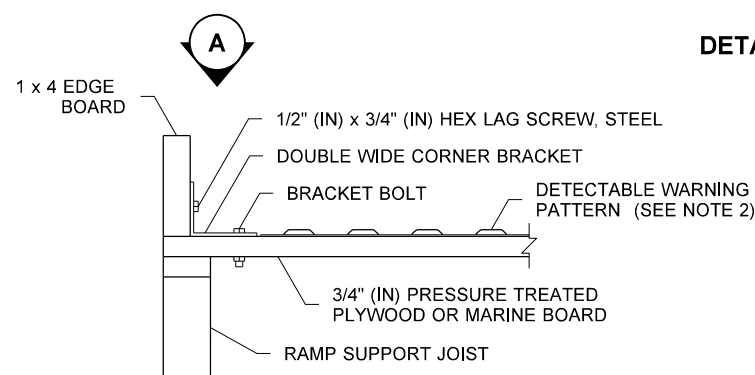

**END VIEW  
EDGE BOARD  
ATTACHMENT DETAIL**

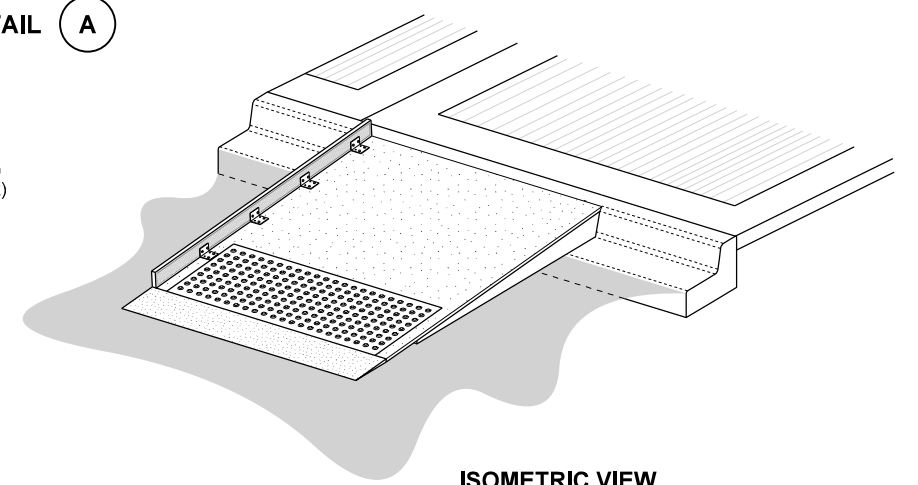

FILE NAME	C:\Users\BerensB\Desktop\TC-52.dgn	REGION NO.	STATE	FED.AID PROJ.NO.	<p>Washington State Department of Transportation</p>	Plot 1
TIME	1:27:11 PM	WASH				PLAN REF NO <b>TC-52</b>
DATE	4/9/2024	JOB NUMBER				SHEET
PLOTTED BY	berensb	CONTRACT NO.		LOCATION NO.		OF
DESIGNED BY						SHEETS
ENTERED BY						
CHECKED BY						
PROJ. ENGR.						
REGIONAL ADM.						
	REVISION	DATE	BY			