

WASHINGTON STATE SPEED REPORT

FOURTH QUARTER CALENDAR YEAR 2015



Transportation Data & GIS Office

Travel Data & Analysis Branch

Automated Data Collection

(360) 570-2392 tdgoadc@wsdot.wa.gov

Executive Summary

The Washington State Speed Report is primarily intended to provide reliable speed data to be used in highway design, speed trend analysis, and collision analysis. The collection method records all vehicles passing over the loop detectors and consists of vehicle volume, classification and speeds. Speed data is collected and reported in five mile per hour increments.

Quarterly Report by Calendar Year

1st Quarter is January – March

2nd Quarter is April – June

3rd Quarter is July – September

4th Quarter is October – December

Report Links and Formats

<http://www.wsdot.wa.gov/mapsdata/travel/speedreport.htm>

Data Request Form

<http://www.wsdot.wa.gov/mapsdata/travel/pdf/RequestForTrafficDataForm.pdf>

Glossary

85 th Percentile	The speed at which 85% of all vehicles travel when passing a given point on the road
Average Speed	The sum of speeds divided by the number of vehicles that were observed
Calendar Year	January 1st through December 31 st
PTR	Permanent Traffic Recorder – collects speed, classification, length and volume
WIM	Weigh In Motion – collects speed, classification, volume, length and weights
Sample	1 & 2=OCT, 3 & 4=NOV, 5 & 6=DEC

(Clicking on Site ID will link you to the detailed site data)								
Site ID	Site Name	State Route	Mile Post	Speed Limit	Lanes by Dir. Inc/Dec	Region Office	Fctnl Class	County Name
B02	Brady	12	12.3	60	2/2	OL	U	Grays Harbor
B03	Pasco/SR 395	395	27.20	70	2/2	SC	R	Franklin
B04	CleElum	90	82.70	70	2/2	SC	R	Kittitas
D1	Bellevue/112th Ave SE	405	9.26	60	3/3	NW	U	King
D10	Toll Plaza	520	4	50	2/2	NW	U	King
D12	Covington	18	12.55	60	2/2	NW	U	King
D13	SeaTac	518	0.35	60	2/2	NW	U	King
D14	Burien	509	26.37	60	2/2	NW	U	King
D3	Parkland	512	1.53	60	3/3	OL	U	Pierce
P01	Cashmere	2	113.10	60	2/2	NC	R	Chelan
P02	Coulee City	2	179.10	65	1/1	NC	R	Douglas
P03	Wapato	97	66.3	55	2/2	SC	R	Yakima
P04	Ferndale	5	261.33	70	2/2	NW	U	Whatcom
P05	Dayton #1	12	376.98	60	1/1	SC	R	Columbia
P06	Camas	14	11.9	60	2/2	SW	U	Clark
P07	Washougal	14	17.7	55	1/1	SW	U	Clark
P08	Buena	82	48.50	70	2/2	SC	R	Yakima
P09	Plymouth	82	121.20	70	2/2	SC	R	Benton
P1	Everett	5	184.48	60	4/4	NW	U	Snohomish
P10	Ritzville #1	90	218.83	70	2/2	ER	R	Adams
P11	Pateros	97	250.35	60	1/1	NC	R	Okanogan
P13	Uniontown	195	6.01	60	1/1	ER	R	Whitman
P14	Pullman	195	22.20	60	1/1	ER	R	Whitman
P15	Spangle	195	87.70	60	2/2	ER	R	Spokane
P17	Prosser	221	13.10	65	1/1	SC	R	Benton
P18	Lilliwaup	101	324.8	50	1/1	OL	R	Mason
P19	Woodinville	522	13.3	60	2/2	NW	U	King
P20	Auburn	018	05.26	60	2/2	NW	U	King
P21	Arlington	009	28.75	45	1/1	NW	U	Snohomish
P22	Oroville	097	335.30	60	1/1	NC	R	Okanogan
P23	Okanogan	097	286.16	60	1/1	NC	R	Okanogan
P24	Stateline	090	298.79	70	2/2	ER	U	Spokane
P26	Orient	395	260	55	1/1	ER	R	Ferry
P27	Bossburg	025	97	55	1/1	ER	R	Stevens
P28	Chattaroy	002	301.40	60	2/2	ER	R	Spokane
P29	Yakima	082	34.02	60	2/2	SC	U	Yakima
P3	Seattle/185th	005	176.72	60	5/4	NW	U	King
P30	Mica	027	77.3	55	1/1	ER	R	Spokane
P33	Newman Lake	290	17.66	55	1/1	ER	R	Spokane
P34	Chewelah	395	212.65	60	1/1	ER	R	Stevens
P4	Olympia Boulevard	005	106.7	60	4/4	ER	U	Thurston
P5	Vancouver	005	1.98	60	5/5	SW	U	Clark
P6	Kent	167	23.7	60	3/3	NW	U	King
P7C	Ritzville #2	395	93.01	70	2/2	ER	R	Adams
P8	Kelso	005	44.3	70	3/3	SW	R	Cowlitz
R001	Marysville	005	207.76	70	3/3	NW	U	Snohomish
R0031	Olympia/Mud Bay North	101	361.37	60	1/1	OR	R	Thurston
R0033	Olympia/Mud Bay East	101	361.81	60	2/2	OR	R	Thurston
R0037	Olympia/Mud Bay West	008	20.67	60	2/2	OR	R	Thurston
R008	Walla Walla	012	307.9	60	1/1	SC	R	Walla Walla
R014	Tyler Fishtrap	090	254.23	70	2/2	ER	R	Lincoln

(Clicking on Site ID will link you to the detailed site data)

Site ID	Site Name	State Route	Mile Post	Speed Limit	Lanes by Dir. Inc/Dec	Region Office	Fctnl Class	County Name
R019	Grand Mound	005	85.57	70	3/3	OR	R	Thurston
R020	Othello	017	30.36	60	1/1	NC	R	Adams
R021	Spokane/Division St	002	289.79	30	3/3	ER	U	Spokane
R023	Discovery Bay	101	281.15	55	1/2	OR	R	Jefferson
R034	Tacoma/48TH St	005	131.18	60	4/4	OR	U	Pierce
R036	Spokane/Sprague Ave	090	285.23	60	3/5	ER	U	Spokane
R037	Winthrop	020	191.90	60	1/1	NC	R	Okanogan
R038	Skykomish	002	50.12	60	1/1	NW	R	King
R039	North Bend	090	33.56	70	3/3	SC	U	King
R040N	Ohanapecosh	123	3.88	60	3/3	SW	R	Lewis
R040W	Packwood	012	135.1	60	1/1	SW	R	Lewis
R041	Goldendale	097	13.41	60	1/1	SW	R	Klickitat
R042	Vantage	097	13.41	60	1/1	SW	R	Kittitas
R043	Westport	105	31.92	55	1/1	OR	R	Grays Harbor
R044	Narrows Bridge	016	5.02	60	3/3	OR	U	Pierce
R045	Woodland	005	20.14	70	3/3	SW	R	Cowlitz
R047E	Dryden	002	104.84	60	2/2	NC	R	Chelan
R047S	Blewett Pass	097	178.19	60	1/1	NC	R	Chelan
R047W	Peshastin	002	103.92	50	1/1	NC	R	Chelan
R048	Selah	082	24.83	70	2/2	SC	R	Yakima
R050	Silverdale	003	44.33	60	2/2	OR	U	Kitsap
R051	Vancouver Mill Plain	205	29.34	60	3/3	SW	U	Clark
R052	Everett	002	0.26	60	4/3	NW	U	Snohomish
R053	Wenatchee Olds Bridge	002	119.77	50	2/2	NC	U	Chelan
R054	Humptulips	101	104.55	60	1/1	OR	R	Grays Harbor
R055	Moses Lake	090	180.33	70	2/2	NC	R	Grant
R057	Teanaway	970	6.85	60	1/1	SC	R	Kittitas
R058	Nason Creek	002	80.20	60	1/1	NC	R	Chelan
R059	Rocky Reach	97alt	201.53	60	1/1	NC	R	Chelan
R060	Lacey	005	110.03	60	3/3	OR	U	Thurston
R061	Eltopia	395	36.24	70	2/2	SC	R	Franklin
R062	Richland	240	37.20	60	3/3	SC	U	Benton
R063	Loon Lake	395	190.29	60	1/1	ER	R	Stevens
R064	Davenport	002	250.50	60	1/1	ER	R	Lincoln
R066	Othello East	026	43.06	60	1/1	NC	R	Adams
R067	Dodge Junction	12	389.71	60	1/1	SC	R	Garfield
R068	Omak	097	293.42	60	1/1	NC	R	Okanogan
R069	Port Angeles	101	254.35	60	2/2	OR	U	Clallum
R070	Kettle Falls	395	235.60	55	1/1	ER	R	Stevens
R073	Sappho	101	204.00	60	1/1	OR	R	Clallum
R074	Nemah	101	30.00	55	1/1	SW	R	Pacific
R075	Salkum	012	77.78	55	1/2	SW	R	Lewis
R076	Maryhill	014	100.64	60	1/1	SW	R	Klickitat
R077	Stonehenge	014	102.27	55	1/1	SW	R	Klickitat
R078	Longview/SR4	004	55.05	50	1/1	SW	R	Cowlitz
R081	Pasco/SR182	182	6.34	70	3/3	SC	U	Franklin
R082	Everett Pacific	005	193.29	60	5/5	NW	U	Snohomish
R083	Bryant	009	32.98	50	1/1	NW	R	Snohomish
R084	Orondo	097	220.55	60	1/1	NC	R	Douglas
R085	Hood Canal Bridge	104	13.92	40	1/1	OR	R	Jefferson
R086	Umatilla	082	132.03	65	2/2	SC	R	Benton
R087	Kennewick	395	18.58	55	2/2	SC	U	Benton
R088	Burley	016	18.65	60	2/2	OR	R	Kitsap
R089	Belfair	003	28.68	55	1/1	OR	R	Kitsap

(Clicking on Site ID will link you to the detailed site data)

Site ID	Site Name	State Route	Mile Post	Speed Limit	Lanes by Dir. Inc/Dec	Region Office	Fctnl Class	County Name
R091	Dupont	005	119.36	60	3/3	OR	U	Pierce
R092	Lakewood/Bridgeport Way	005	126.76	60	4/4	OR	U	Pierce
R093	Mount Vernon	005	226.96	60	2/2	NW	U	Skagit
R095	Port Gamble	104	19.48	50	1/1	OR	R	Jefferson
R096	Poulsbo	307	2.31	50	1/1	OR	R	Kitsap
R097	Turnwater Blvd	005	100.54	70	3/3	OR	U	Thurston
R098	Olympia/Cooper Pt E	101	366.88	45/60	3/3	OR	U	Thurston
R099	Turnwater/Custer Way	005	103.54	60	3/4	OR	U	Thurston
R100	Mansfield SR 17	017	112.25	60	1/1	NC	R	Douglas
R101	Seattle/Alaskan Way	099	29.51	50	3/3	NW	U	King
R102	Spokane/Cataldo	002	287.7	30	3	ER	U	Spokane
R103	Spokane/Waverly Place	002CO	289.2	30	3	ER	U	Spokane
R104	Chehalis	005	75.35	70	3/3	SW	U	Lewis
R105	Wenatchee River Bridge	285	4.51	45	2/2	NC	U	Chelan
R106	Puyallup	512	11.43	60	2/2	OR	U	Pierce
R107	Snake Lake	016	1.63	60	3/3	OR	U	Pierce
R108	Bellingham	005	253.97	60	3/3	NW	U	Whatcom
R109	Battle Ground	005	12.19	70	3/3	SW	R	Clark
R110	Conway	005	217.17	70	3/3	NW	R	Snohomish
R111	Wanemere	395 NCR	167.18	60	2/2	ER	U	Spokane
R112	Fort Malone	167	5.71	60	2/2	NW	U	King
R113	Algona	167	13.30	60	2/2	NW	U	King
R114	Spokane/Parksmith	395 NCR	163.69	60	3/3	ER	U	Spokane
R115	Carrolls/Kelso	005	35.88	70	3/3	SW	U	Cowlitz
R116	Port Orchard/Gorst	016	27.09	60	2/2	OR	U	Kitsap
R117	Seattle/Rainier	090	3.00	60	4/4	NW	U	King
R118	Spokane/Rosamond	090	278.80	60	3/4	ER	U	Spokane
R119	Fort Lewis	005	117.18	60	3/3	OR	U	Pierce
R120	Thorne Lane	005	123.43	60	3/3	OR	U	Pierce
R121	Northport	025	100.60	55	1/1	ER	R	Stevens
R122	Kettle Falls S	025	79.88	55	1/1	ER	R	Stevens
R123	Sherman Pass	020	340.64	55	1/1	ER	R	Ferry
R124	East Colville	020	356.01	55	1/1	ER	R	Stevens
S103	E Wenatchee Bridge	285	0.21	40	3/2	NC	U	Douglas
S503	Longview Bridge	433	0.7	35	1/1	SW	U	Cowlitz
S612	Vernita Bridge	024	43.5	60	1/1	SW	R	Benton
S706	Coupeville	024	43.50	60	1/1	SC	R	Benton
S803	Custer	005	269.41	70	2/2	NW	R	Whatcom
S809	Midway	005	148.07	60	5/5	NW	U	King
S818E	Naches	012	185.62	60	1/1	SC	R	Yakima
S818S	White Pass	012	185.25	60	1/1	SC	R	Yakima
S818W	Chinook Pass	410	116.26	55	1/1	SC	R	Yakima
S819	Lexington	411	7.97	55	1/1	SW	R	Cowlitz
S820	Republic	020	304.6	55	1/1	EA	R	Ferry
S824	Bothell	405	28.99	60	3/4	NW	U	Snohomish
S825	Issaquah	090	14.65	60	4/4	NW	U	King
S826	Preston	090	23.54	70	4/3	NW	U	King
S837	Fife	5	136.80	60	4/4	OR	U	Perce
S838	Echo Glen	18	28.12	45	1/1	NW	R	King
S839	Tukwila	599	1.15	60	2/2	NW	U	King
S840	Kid Valley	504	19.43	55	1/1	SW	R	Cowlitz
S841E	Astoria/Megler	401	0.15	40	1/1	SW	R	Pacific
S841W	Astoria/Chinook	101	0.6	40	1/1	SW	R	Pacific
S901	Tinkham Rd	090	47.71	70	3/3	SC	R	King
S903	Cabin Creek	090	63.98	70	2/2	SC	R	Kititas

Prepared by the
 WASHINGTON STATE DEPARTMENT OF TRANSPORTATION
 Multimodal Planning Division
 Transportation Data & GIS Office

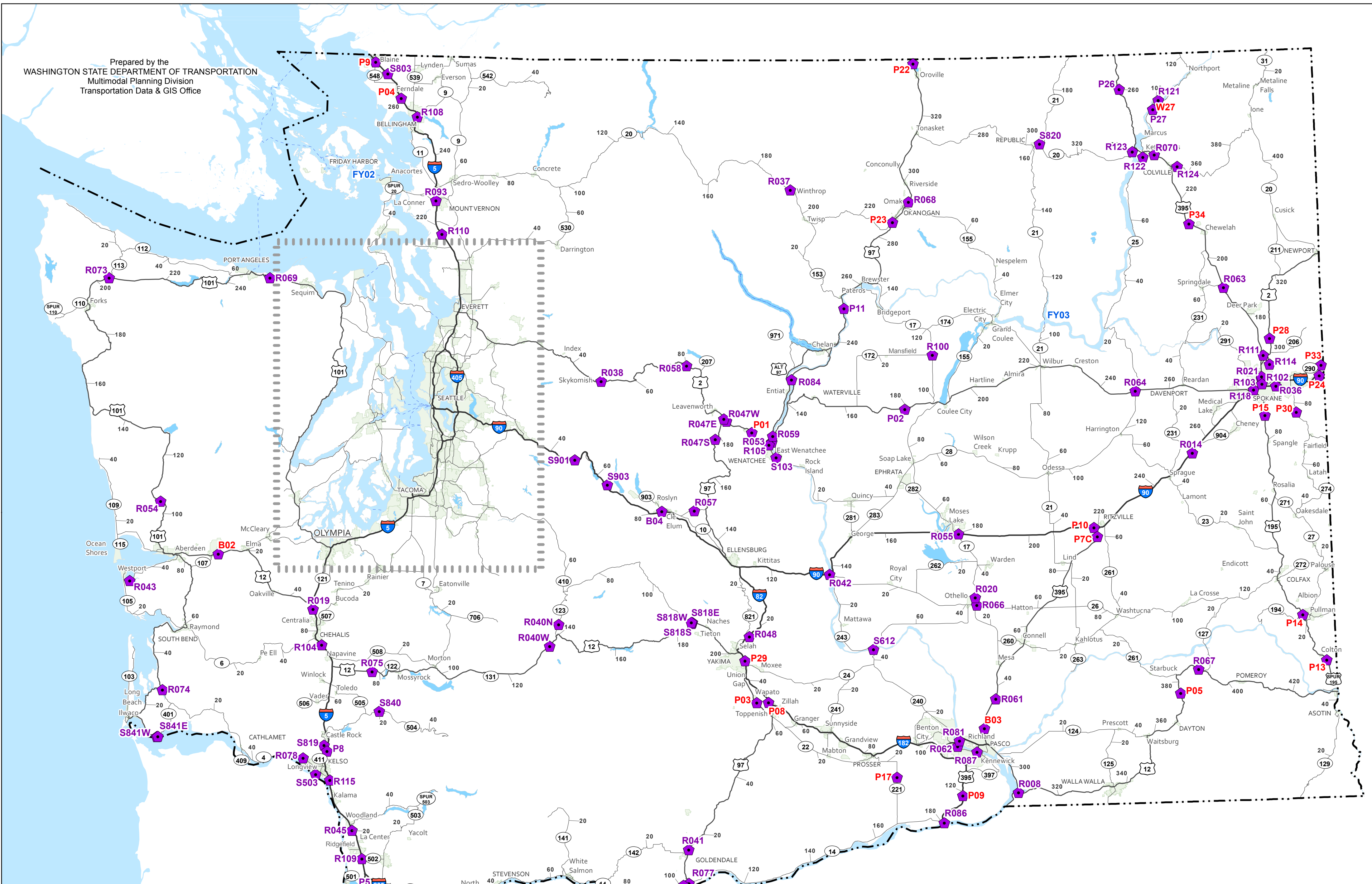

Legend

- Permanent Speed Collection Site
- U.S. Interstate
- U.S. Highway
- State Route
- Ferry Routes
- Milepost Markers
- City Boundaries

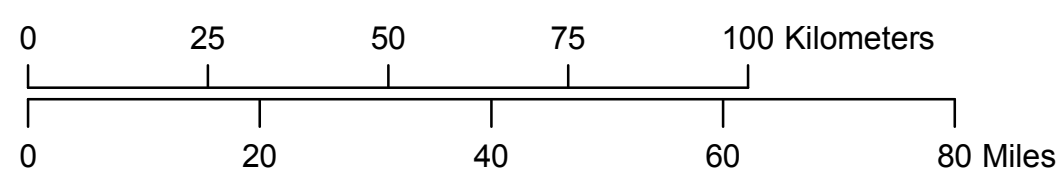

WSDOT Permanent Speed Collection Sites

Site B02 Brady: SR 12 MP 12.30

						Volumes by Speed Bin																		
Number of Sample	Direction	Posted Speed	Month	Days of Data	Observed Vehicles	0-5 MPH	5-10 MPH	10-15 MPH	15-20 MPH	20-25 MPH	25-30 MPH	30-35 MPH	35-40 MPH	40-45 MPH	45-50 MPH	50-55 MPH	55-60 MPH	60-65 MPH	65-70 MPH	70-75 MPH	75-80 MPH	80-85 MPH	85-90 MPH	90-95 MPH
1	EB	60	Oct	31	308,062	0	0	0	0	1	1	7	12	88	567	5,163	48,227	156,746	83,437	12,138	1,346	240	63	26
2	WB	60	Oct	31	306,039	0	0	0	2	3	19	57	119	241	1,077	5,305	44,957	160,799	79,828	11,604	1,649	283	67	29
3	EB	60	Nov	30	269,843	0	0	0	0	0	2	6	43	71	615	6,153	48,891	139,157	65,197	8,602	921	117	45	23
4	WB	60	Nov	30	266,810	0	1	0	0	0	2	25	67	187	931	5,480	42,222	139,836	66,604	9,702	1,449	225	61	18
5	EB	60	Dec	31	271,888	0	0	1	0	1	1	14	32	72	715	6,463	50,770	140,659	63,947	8,156	865	124	49	19
6	WB	60	Dec	31	276,577	0	0	0	0	1	10	14	62	192	1,005	5,898	44,767	146,399	67,271	9,383	1,258	245	52	20
All Samples:					1,699,219	0	1	1	2	6	35	123	335	851	4,910	34,462	279,834	883,596	426,284	59,585	7,488	1,234	337	135

						Percentage of Total by Speed Bin																		
Number of Sample	Direction	Posted Speed	Month	Days of Data	Observed Vehicles	0-5 MPH	5-10 MPH	10-15 MPH	15-20 MPH	20-25 MPH	25-30 MPH	30-35 MPH	35-40 MPH	40-45 MPH	45-50 MPH	50-55 MPH	55-60 MPH	60-65 MPH	65-70 MPH	70-75 MPH	75-80 MPH	80-85 MPH	85-90 MPH	90-95 MPH
1	EB	60	Oct	31	308,062	0.0%	0.0%	0.0%	0.0%	0.0%	0.0%	0.0%	0.0%	0.0%	0.2%	1.7%	15.7%	50.9%	27.1%	3.9%	0.4%	0.1%	0.0%	0.0%
2	WB	60	Oct	31	306,039	0.0%	0.0%	0.0%	0.0%	0.0%	0.0%	0.0%	0.0%	0.1%	0.4%	1.7%	14.7%	52.5%	26.1%	3.8%	0.5%	0.1%	0.0%	0.0%
3	EB	60	Nov	30	269,843	0.0%	0.0%	0.0%	0.0%	0.0%	0.0%	0.0%	0.0%	0.0%	0.2%	2.3%	18.1%	51.6%	24.2%	3.2%	0.3%	0.0%	0.0%	0.0%
4	WB	60	Nov	30	266,810	0.0%	0.0%	0.0%	0.0%	0.0%	0.0%	0.0%	0.0%	0.1%	0.3%	2.1%	15.8%	52.4%	25.0%	3.6%	0.5%	0.1%	0.0%	0.0%
5	EB	60	Dec	31	271,888	0.0%	0.0%	0.0%	0.0%	0.0%	0.0%	0.0%	0.0%	0.0%	0.3%	2.4%	18.7%	51.7%	23.5%	3.0%	0.3%	0.0%	0.0%	0.0%
6	WB	60	Dec	31	276,577	0.0%	0.0%	0.0%	0.0%	0.0%	0.0%	0.0%	0.0%	0.1%	0.4%	2.1%	16.2%	52.9%	24.3%	3.4%	0.5%	0.1%	0.0%	0.0%
All Samples:					1,699,219	0.0%	0.0%	0.0%	0.0%	0.0%	0.0%	0.0%	0.0%	0.1%	0.3%	2.0%	16.5%	52.0%	25.1%	3.5%	0.4%	0.1%	0.0%	0.0%

Number of Sample	Direction	Posted Speed	Month	Days of Data	Average Speed	Percent >= 5 MPH Over Limit	Percent >= 10 MPH Over Limit	>=5 MPH Over Limit Peak Hour	>=10 MPH Over Limit Peak Hour	85th Percentile Speed
1	EB	60	Oct	31	63	31.6%	4.5%	1600 - 1700	1600 - 1700	68
2	WB	60	Oct	31	63	30.5%	4.5%	1600 - 1700	1600 - 1700	68
3	EB	60	Nov	30	63	27.8%	3.6%	1500 - 1600	1500 - 1600	68
4	WB	60	Nov	30	63	29.3%	4.3%	1500 - 1600	1100 - 1200	68
5	EB	60	Dec	31	63	26.9%	3.4%	1500 - 1600	1500 - 1600	67
6	WB	60	Dec	31	63	28.3%	4.0%	1500 - 1600	1500 - 1600	68
EB Summary:					63	28.9%	3.9%			
WB Summary:					63	29.4%	4.2%			

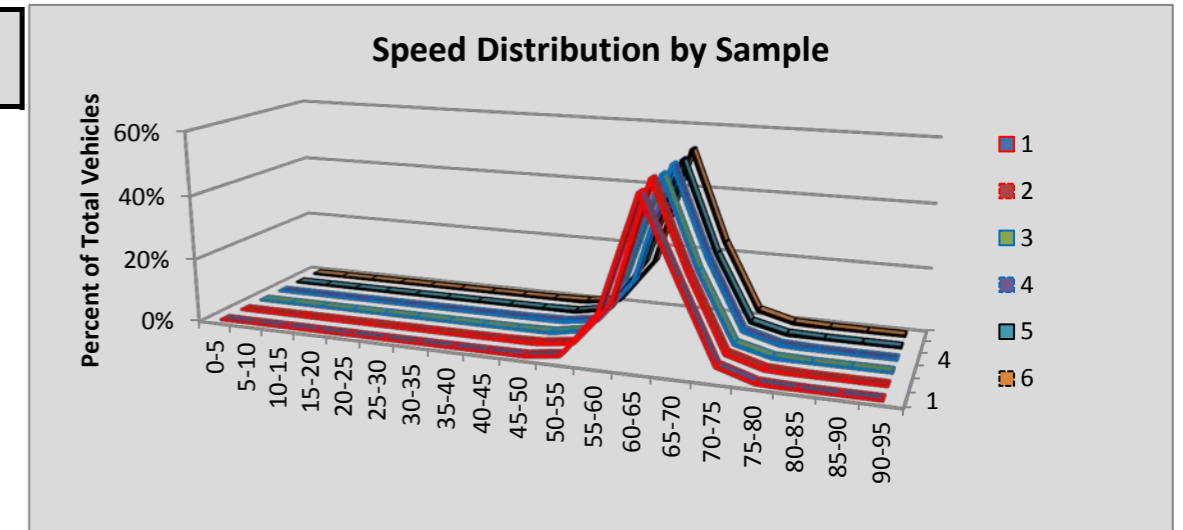

Site B03 Pasco: SR 395 MP 27.20

						Volumes by Speed Bin																		
Number of Sample	Direction	Posted Speed	Month	Days of Data	Observed Vehicles	0-5 MPH	5-10 MPH	10-15 MPH	15-20 MPH	20-25 MPH	25-30 MPH	30-35 MPH	35-40 MPH	40-45 MPH	45-50 MPH	50-55 MPH	55-60 MPH	60-65 MPH	65-70 MPH	70-75 MPH	75-80 MPH	80-85 MPH	85-90 MPH	90-95 MPH
1	NB	70	Oct	31	275,848	0	1	5	4	6	19	55	164	101	367	2,262	29,621	62,197	69,963	85,317	22,978	2,351	355	82
2	SB	70	Oct	31	278,495	0	1	0	15	39	51	55	108	147	596	1,596	9,275	45,390	51,771	119,085	43,518	5,706	960	182
3	NB	70	Nov	30	230,939	0	2	3	1	4	6	23	39	98	409	2,096	41,642	51,325	54,415	62,518	16,428	1,616	244	70
4	SB	70	Nov	30	235,110	0	1	0	6	16	23	12	49	172	700	1,404	8,192	37,545	43,767	100,794	36,774	4,696	797	162
5	NB	70	Dec	31	210,147	0	1	3	3	5	5	25	77	231	606	2,417	40,007	49,106	51,009	52,386	12,823	1,226	173	44
6	SB	70	Dec	31	214,394	0	1	1	2	3	11	37	127	291	929	1,837	9,056	37,755	43,557	87,551	28,828	3,609	676	123
All Samples:					1,444,933	0	7	12	31	73	115	207	564	1,040	3,607	11,612	137,793	283,318	314,482	507,651	161,349	19,204	3,205	663

						Percentage of Total by Speed Bin																		
Number of Sample	Direction	Posted Speed	Month	Days of Data	Observed Vehicles	0-5 MPH	5-10 MPH	10-15 MPH	15-20 MPH	20-25 MPH	25-30 MPH	30-35 MPH	35-40 MPH	40-45 MPH	45-50 MPH	50-55 MPH	55-60 MPH	60-65 MPH	65-70 MPH	70-75 MPH	75-80 MPH	80-85 MPH	85-90 MPH	90-95 MPH
1	NB	70	Oct	31	275,848	0.0%	0.0%	0.0%	0.0%	0.0%	0.0%	0.0%	0.1%	0.0%	0.1%	0.8%	10.7%	22.5%	25.4%	30.9%	8.3%	0.9%	0.1%	0.0%
2	SB	70	Oct	31	278,495	0.0%	0.0%	0.0%	0.0%	0.0%	0.0%	0.0%	0.0%	0.1%	0.2%	0.6%	3.3%	16.3%	18.6%	42.8%	15.6%	2.0%	0.3%	0.1%
3	NB	70	Nov	30	230,939	0.0%	0.0%	0.0%	0.0%	0.0%	0.0%	0.0%	0.0%	0.0%	0.2%	0.9%	18.0%	22.2%	23.6%	27.1%	7.1%	0.7%	0.1%	0.0%
4	SB	70	Nov	30	235,110	0.0%	0.0%	0.0%	0.0%	0.0%	0.0%	0.0%	0.0%	0.1%	0.3%	0.6%	3.5%	16.0%	18.6%	42.9%	15.6%	2.0%	0.3%	0.1%
5	NB	70	Dec	31	210,147	0.0%	0.0%	0.0%	0.0%	0.0%	0.0%	0.0%	0.0%	0.1%	0.3%	1.2%	19.0%	23.4%	24.3%	24.9%	6.1%	0.6%	0.1%	0.0%
6	SB	70	Dec	31	214,394	0.0%	0.0%	0.0%	0.0%	0.0%	0.0%	0.0%	0.1%	0.1%	0.4%	0.9%	4.2%	17.6%	20.3%	40.8%	13.4%	1.7%	0.3%	0.1%
All Samples:					1,444,933	0.0%	0.0%	0.0%	0.0%	0.0%	0.0%	0.0%	0.0%	0.1%	0.2%	0.8%	9.5%	19.6%	21.8%	35.1%	11.2%	1.3%	0.2%	0.0%

Number of Sample	Direction	Posted Speed	Month	Days of Data	Average Speed	Percent >= 5 MPH Over Limit	Percent >= 10 MPH Over Limit	>=5 MPH Over Limit Peak Hour	>=10 MPH Over Limit Peak Hour	85th Percentile Speed
1	NB	70	Oct	31	68	9.3%	1.0%	1600 - 1700	1600 - 1700	74
2	SB	70	Oct	31	70	18.1%	2.5%	1600 - 1700	1600 - 1700	76
3	NB	70	Nov	30	67	7.9%	0.8%	1500 - 1600	1500 - 1600	74
4	SB	70	Nov	30	70	18.0%	2.4%	1500 - 1600	1400 - 1500	76
5	NB	70	Dec	31	66	6.8%	0.7%	1400 - 1500	1400 - 1500	73
6	SB	70	Dec	31	70	15.5%	2.1%	1400 - 1500	1400 - 1500	75
NB Summary:					67	8.1%	0.9%			
SB Summary:					70	17.3%	2.3%			

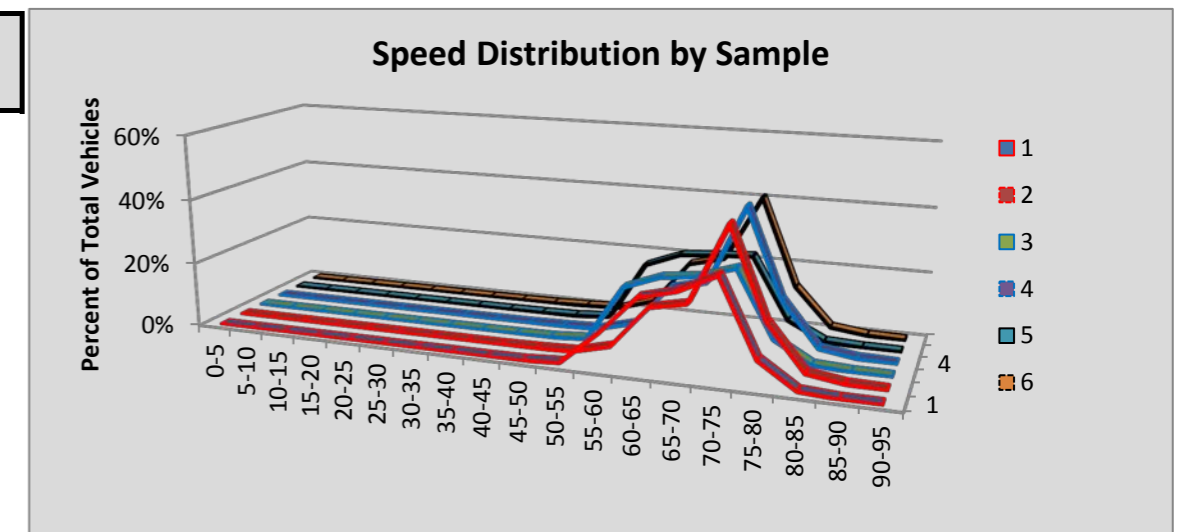

Site B04 Cle Elum: SR 90 MP 82.70

						Volumes by Speed Bin																		
Number of Sample	Direction	Posted Speed	Month	Days of Data	Observed Vehicles	0-5 MPH	5-10 MPH	10-15 MPH	15-20 MPH	20-25 MPH	25-30 MPH	30-35 MPH	35-40 MPH	40-45 MPH	45-50 MPH	50-55 MPH	55-60 MPH	60-65 MPH	65-70 MPH	70-75 MPH	75-80 MPH	80-85 MPH	85-90 MPH	90-95 MPH
1	EB	70	Oct	31	498,372	51	91	91	98	102	170	229	264	708	1,305	3,710	20,152	90,788	108,361	164,866	91,182	13,835	1,915	454
2	WB	70	Oct	31	481,426	136	618	937	1,027	2,978	4,358	2,945	1,115	947	2,135	9,862	42,309	88,234	111,603	150,992	54,892	5,329	853	156
3	EB	70	Nov	30	436,324	57	66	23	6	13	53	132	328	625	989	2,504	13,596	72,224	89,981	150,123	89,144	14,184	1,884	392
4	WB	70	Nov	30	440,562	99	116	41	16	14	37	138	296	763	2,051	8,353	34,042	76,045	99,350	150,735	61,341	6,100	858	167
5	EB	70	Dec	31	317,573	39	47	41	145	436	1,404	2,859	4,673	8,073	10,672	15,757	28,394	66,018	67,409	74,685	31,776	4,404	601	140
6	WB	70	Dec	31	325,499	60	231	586	636	995	1,818	3,398	5,354	8,846	12,429	21,545	40,391	65,819	67,426	70,091	23,304	2,199	302	69
All Samples:					2,499,756	442	1,169	1,719	1,928	4,538	7,840	9,701	12,030	19,962	29,581	61,731	178,884	459,128	544,130	761,492	351,639	46,051	6,413	1,378

						Percentage of Total by Speed Bin																		
Number of Sample	Direction	Posted Speed	Month	Days of Data	Observed Vehicles	0-5 MPH	5-10 MPH	10-15 MPH	15-20 MPH	20-25 MPH	25-30 MPH	30-35 MPH	35-40 MPH	40-45 MPH	45-50 MPH	50-55 MPH	55-60 MPH	60-65 MPH	65-70 MPH	70-75 MPH	75-80 MPH	80-85 MPH	85-90 MPH	90-95 MPH
1	EB	70	Oct	31	498,372	0.0%	0.0%	0.0%	0.0%	0.0%	0.0%	0.0%	0.1%	0.1%	0.3%	0.7%	4.0%	18.2%	21.7%	33.1%	18.3%	2.8%	0.4%	0.1%
2	WB	70	Oct	31	481,426	0.0%	0.1%	0.2%	0.2%	0.6%	0.9%	0.6%	0.2%	0.2%	0.4%	2.0%	8.8%	18.3%	23.2%	31.4%	11.4%	1.1%	0.2%	0.0%
3	EB	70	Nov	30	436,324	0.0%	0.0%	0.0%	0.0%	0.0%	0.0%	0.0%	0.1%	0.1%	0.2%	0.6%	3.1%	16.6%	20.6%	34.4%	20.4%	3.3%	0.4%	0.1%
4	WB	70	Nov	30	440,562	0.0%	0.0%	0.0%	0.0%	0.0%	0.0%	0.0%	0.1%	0.2%	0.5%	1.9%	7.7%	17.3%	22.6%	34.2%	13.9%	1.4%	0.2%	0.0%
5	EB	70	Dec	31	317,573	0.0%	0.0%	0.0%	0.0%	0.1%	0.4%	0.9%	1.5%	2.5%	3.4%	5.0%	8.9%	20.8%	21.2%	23.5%	10.0%	1.4%	0.2%	0.0%
6	WB	70	Dec	31	325,499	0.0%	0.1%	0.2%	0.2%	0.3%	0.6%	1.0%	1.6%	2.7%	3.8%	6.6%	12.4%	20.2%	20.7%	21.5%	7.2%	0.7%	0.1%	0.0%
All Samples:					2,499,756	0.0%	0.0%	0.1%	0.1%	0.2%	0.3%	0.4%	0.5%	0.8%	1.2%	2.5%	7.2%	18.4%	21.8%	30.5%	14.1%	1.8%	0.3%	0.1%

Number of Sample	Direction	Posted Speed	Month	Days of Data	Average Speed	Percent >= 5 MPH Over Limit	Percent >= 10 MPH Over Limit	>=5 MPH Over Limit Peak Hour	>=10 MPH Over Limit Peak Hour	85th Percentile Speed
1	EB	70	Oct	31	70	21.5%	3.3%	1600 - 1700	1700 - 1800	77
2	WB	70	Oct	31	67	12.7%	1.3%	1400 - 1500	1500 - 1600	75
3	EB	70	Nov	30	71	24.2%	3.8%	1400 - 1500	1800 - 1900	77
4	WB	70	Nov	30	69	15.5%	1.6%	1300 - 1400	1300 - 1400	75
5	EB	70	Dec	31	65	11.6%	1.6%	1300 - 1400	1500 - 1600	74
6	WB	70	Dec	31	63	7.9%	0.8%	1400 - 1500	1400 - 1500	73
EB Summary:					69	20.0%	3.0%			
WB Summary:					67	12.5%	1.3%			

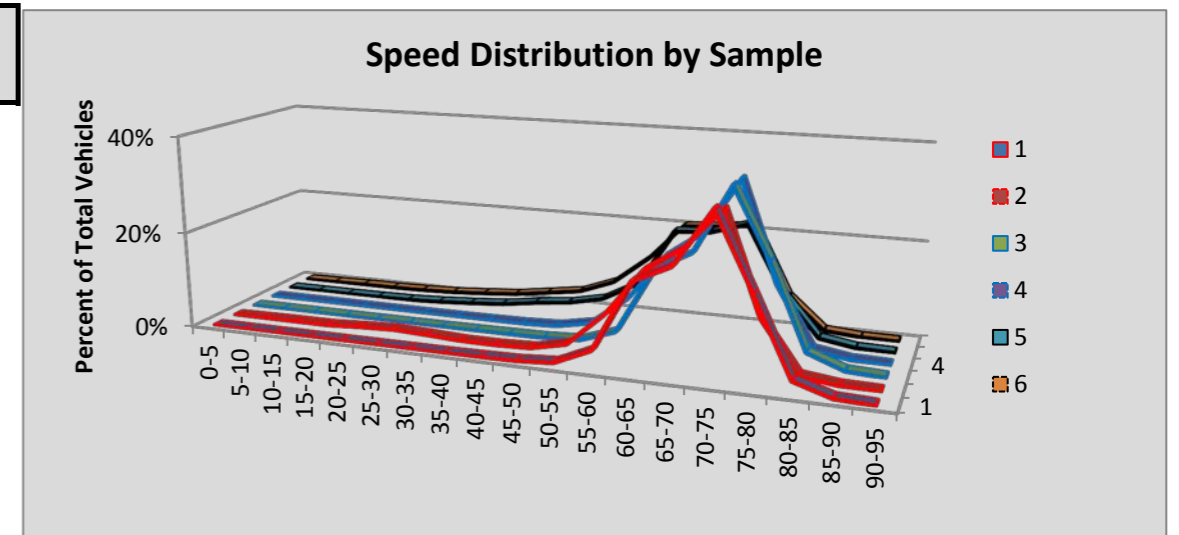

Site D1 Bellevue: SR 405 MP 9.26

						Volumes by Speed Bin																		
Number of Sample	Direction	Posted Speed	Month	Days of Data	Observed Vehicles	0-5 MPH	5-10 MPH	10-15 MPH	15-20 MPH	20-25 MPH	25-30 MPH	30-35 MPH	35-40 MPH	40-45 MPH	45-50 MPH	50-55 MPH	55-60 MPH	60-65 MPH	65-70 MPH	70-75 MPH	75-80 MPH	80-85 MPH	85-90 MPH	90-95 MPH
1	NB	60	Oct	29	2,168,540	0	36	254	2,126	4,401	7,581	19,368	38,004	73,051	153,921	309,787	488,380	497,505	288,448	182,084	81,321	18,369	3,154	750
2	SB	60	Oct	31	2,250,334	0	128	1,029	6,467	14,007	25,155	39,847	64,656	139,675	306,516	428,269	501,294	486,800	199,868	31,480	4,032	799	198	114
3	NB	60	Nov	30	2,184,710	0	14	135	1,110	2,801	7,093	23,684	53,133	89,901	170,021	319,819	475,606	485,392	297,367	172,050	68,762	14,855	2,389	578
4	SB	60	Nov	15	1,037,923	0	263	822	5,092	11,724	22,602	38,068	54,629	73,653	117,415	172,433	229,037	214,432	83,197	12,449	1,655	304	112	36
5	NB	60	Dec	30	2,208,834	0	6	63	606	2,418	7,937	23,135	54,019	106,640	196,942	327,285	466,383	481,463	297,669	167,248	62,310	12,354	1,929	427
6	SB	60																						
All Samples:					9,850,341	0	447	2,303	15,401	35,351	70,368	144,102	264,441	482,920	944,815	1,557,593	2,160,700	2,165,592	1,166,549	565,311	218,080	46,681	7,782	1,905

						Percentage of Total by Speed Bin																		
Number of Sample	Direction	Posted Speed	Month	Days of Data	Observed Vehicles	0-5 MPH	5-10 MPH	10-15 MPH	15-20 MPH	20-25 MPH	25-30 MPH	30-35 MPH	35-40 MPH	40-45 MPH	45-50 MPH	50-55 MPH	55-60 MPH	60-65 MPH	65-70 MPH	70-75 MPH	75-80 MPH	80-85 MPH	85-90 MPH	90-95 MPH
1	NB	60	Oct	29	2,168,540	0.0%	0.0%	0.0%	0.1%	0.2%	0.3%	0.9%	1.8%	3.4%	7.1%	14.3%	22.5%	22.9%	13.3%	8.4%	3.8%	0.8%	0.1%	0.0%
2	SB	60	Oct	31	2,250,334	0.0%	0.0%	0.0%	0.3%	0.6%	1.1%	1.8%	2.9%	6.2%	13.6%	19.0%	22.3%	21.6%	8.9%	1.4%	0.2%	0.0%	0.0%	0.0%
3	NB	60	Nov	30	2,184,710	0.0%	0.0%	0.0%	0.1%	0.1%	0.3%	1.1%	2.4%	4.1%	7.8%	14.6%	21.8%	22.2%	13.6%	7.9%	3.1%	0.7%	0.1%	0.0%
4	SB	60	Nov	15	1,037,923	0.0%	0.0%	0.1%	0.5%	1.1%	2.2%	3.7%	5.3%	7.1%	11.3%	16.6%	22.1%	20.7%	8.0%	1.2%	0.2%	0.0%	0.0%	0.0%
5	NB	60	Dec	30	2,208,834	0.0%	0.0%	0.0%	0.0%	0.1%	0.4%	1.0%	2.4%	4.8%	8.9%	14.8%	21.1%	21.8%	13.5%	7.6%	2.8%	0.6%	0.1%	0.0%
6	SB	60																						
All Samples:					9,850,341	0.0%	0.0%	0.0%	0.2%	0.4%	0.7%	1.5%	2.7%	4.9%	9.6%	15.8%	21.9%	22.0%	11.8%	5.7%	2.2%	0.5%	0.1%	0.0%

Number of Sample	Direction	Posted Speed	Month	Days of Data	Average Speed	Percent >= 5 MPH Over Limit	Percent >= 10 MPH Over Limit	>=5 MPH Over Limit Peak Hour	>=10 MPH Over Limit Peak Hour	85th Percentile Speed
1	NB	60	Oct	29	60	26.5%	13.2%	1600 - 1700	1600 - 1700	69
2	SB	60	Oct	31	55	10.5%	1.6%	0500 - 0600	0400 - 0500	64
3	NB	60	Nov	30	59	25.4%	11.8%	1300 - 1400	1300 - 1400	69
4	SB	60	Nov	15	53	9.4%	1.4%	2100 - 2200	2200 - 2300	64
5	NB	60	Dec	30	59	24.5%	11.1%	1300 - 1400	1300 - 1400	68
6	SB	60								
NB Summary:					59	25.5%	12.0%			
SB Summary:					54	10.2%	1.6%			

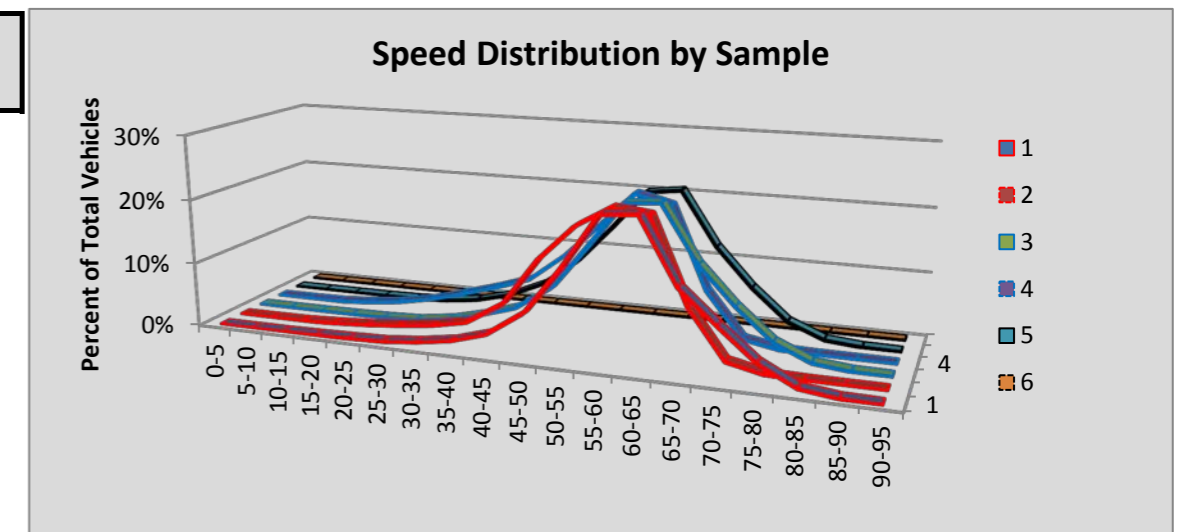

Site D10 Toll Plaza: SR 520 MP 4.00

						Volumes by Speed Bin																		
Number of Sample	Direction	Posted Speed	Month	Days of Data	Observed Vehicles	0-5 MPH	5-10 MPH	10-15 MPH	15-20 MPH	20-25 MPH	25-30 MPH	30-35 MPH	35-40 MPH	40-45 MPH	45-50 MPH	50-55 MPH	55-60 MPH	60-65 MPH	65-70 MPH	70-75 MPH	75-80 MPH	80-85 MPH	85-90 MPH	90-95 MPH
1	EB	50	Oct	26	885,974	313	488	166	193	479	1,060	5,085	24,565	102,832	220,009	271,283	177,390	67,506	12,378	1,709	369	90	36	23
2	WB	50	Oct	26	955,087	540	2,668	7,138	18,359	35,320	53,024	77,436	88,471	106,213	145,532	188,629	145,220	66,002	16,607	2,977	660	178	79	34
3	EB	50	Nov	28	899,690	146	261	73	140	512	2,423	9,898	39,235	127,769	223,677	255,892	164,459	61,464	11,574	1,667	335	101	42	22
4	WB	50	Nov	28	942,283	901	4,969	7,231	20,667	52,207	60,428	71,183	74,149	95,222	139,793	185,132	143,896	65,775	16,783	3,017	652	167	72	39
5	EB	50	Dec	30	949,636	158	318	73	118	679	3,063	12,101	46,201	145,952	239,356	258,970	164,947	63,574	11,965	1,640	348	120	30	23
6	WB	50	Dec	30	1,022,870	416	1,398	3,411	18,958	59,016	67,373	74,648	80,751	112,174	161,464	204,083	149,663	68,031	17,252	3,211	700	205	78	38
All Samples:					5,655,540	2,474	10,102	18,092	58,435	148,213	187,371	250,351	353,372	690,162	1,129,831	1,363,989	945,575	392,352	86,559	14,221	3,064	861	337	179

						Percentage of Total by Speed Bin																		
Number of Sample	Direction	Posted Speed	Month	Days of Data	Observed Vehicles	0-5 MPH	5-10 MPH	10-15 MPH	15-20 MPH	20-25 MPH	25-30 MPH	30-35 MPH	35-40 MPH	40-45 MPH	45-50 MPH	50-55 MPH	55-60 MPH	60-65 MPH	65-70 MPH	70-75 MPH	75-80 MPH	80-85 MPH	85-90 MPH	90-95 MPH
1	EB	50	Oct	26	885,974	0.0%	0.1%	0.0%	0.0%	0.1%	0.1%	0.6%	2.8%	11.6%	24.8%	30.6%	20.0%	7.6%	1.4%	0.2%	0.0%	0.0%	0.0%	0.0%
2	WB	50	Oct	26	955,087	0.1%	0.3%	0.7%	1.9%	3.7%	5.6%	8.1%	9.3%	11.1%	15.2%	19.7%	15.2%	6.9%	1.7%	0.3%	0.1%	0.0%	0.0%	0.0%
3	EB	50	Nov	28	899,690	0.0%	0.0%	0.0%	0.0%	0.1%	0.3%	1.1%	4.4%	14.2%	24.9%	28.4%	18.3%	6.8%	1.3%	0.2%	0.0%	0.0%	0.0%	0.0%
4	WB	50	Nov	28	942,283	0.1%	0.5%	0.8%	2.2%	5.5%	6.4%	7.6%	7.9%	10.1%	14.8%	19.6%	15.3%	7.0%	1.8%	0.3%	0.1%	0.0%	0.0%	0.0%
5	EB	50	Dec	30	949,636	0.0%	0.0%	0.0%	0.0%	0.1%	0.3%	1.3%	4.9%	15.4%	25.2%	27.3%	17.4%	6.7%	1.3%	0.2%	0.0%	0.0%	0.0%	0.0%
6	WB	50	Dec	30	1,022,870	0.0%	0.1%	0.3%	1.9%	5.8%	6.6%	7.3%	7.9%	11.0%	15.8%	20.0%	14.6%	6.7%	1.7%	0.3%	0.1%	0.0%	0.0%	0.0%
All Samples:					5,655,540	0.0%	0.2%	0.3%	1.0%	2.6%	3.3%	4.4%	6.2%	12.2%	20.0%	24.1%	16.7%	6.9%	1.5%	0.3%	0.1%	0.0%	0.0%	0.0%

Number of Sample	Direction	Posted Speed	Month	Days of Data	Average Speed	Percent >= 5 MPH Over Limit	Percent >= 10 MPH Over Limit	>=5 MPH Over Limit Peak Hour	>=10 MPH Over Limit Peak Hour	85th Percentile Speed
1	EB	50	Oct	26	52	29.3%	9.3%	1300 - 1400	1300 - 1400	59
2	WB	50	Oct	26	46	24.3%	9.1%	1100 - 1200	1100 - 1200	58
3	EB	50	Nov	28	51	26.6%	8.4%	1400 - 1500	1300 - 1400	58
4	WB	50	Nov	28	45	24.5%	9.2%	1300 - 1400	1200 - 1300	58
5	EB	50	Dec	30	50	25.6%	8.2%	1300 - 1400	1300 - 1400	58
6	WB	50	Dec	30	46	23.4%	8.8%	1100 - 1200	1000 - 1100	58
EB Summary:					51	27.1%	8.6%			
WB Summary:					46	24.0%	9.0%			

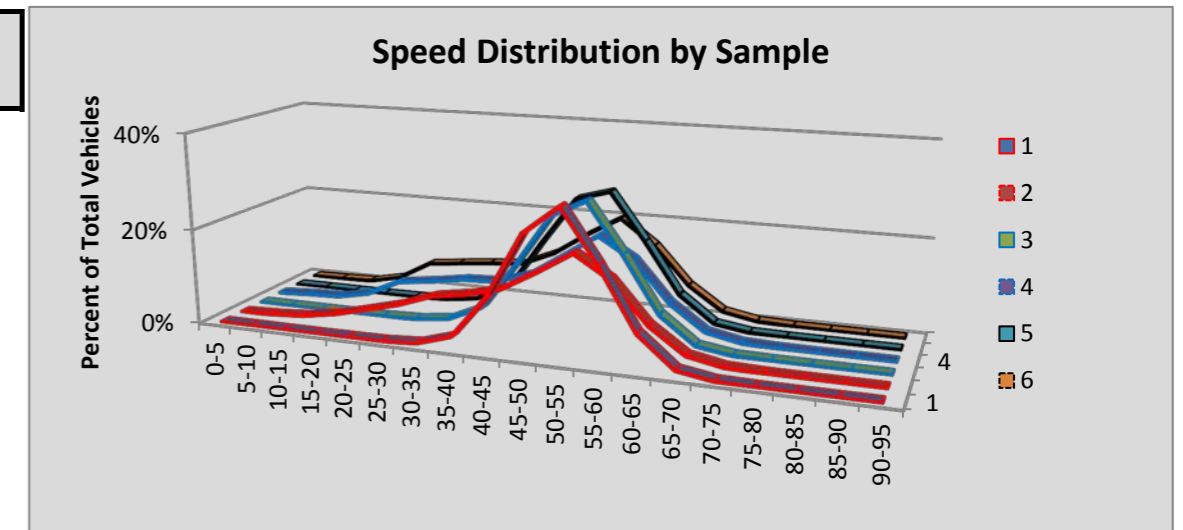

Site D12 Covington: SR 18 MP 12.55

						Volumes by Speed Bin																		
Number of Sample	Direction	Posted Speed	Month	Days of Data	Observed Vehicles	0-5 MPH	5-10 MPH	10-15 MPH	15-20 MPH	20-25 MPH	25-30 MPH	30-35 MPH	35-40 MPH	40-45 MPH	45-50 MPH	50-55 MPH	55-60 MPH	60-65 MPH	65-70 MPH	70-75 MPH	75-80 MPH	80-85 MPH	85-90 MPH	90-95 MPH
1	EB	60	Oct	31	569,258	72	94	62	44	56	54	65	261	756	3,220	28,299	157,518	259,243	100,696	15,505	2,479	566	191	77
2	WB	60	Oct	31	571,937	64	69	24	15	3	3	27	93	285	1,007	6,948	57,353	207,370	200,451	78,344	15,757	3,154	696	274
3	EB	60	Nov	30	507,746	47	55	21	37	44	67	78	206	539	3,293	29,597	148,419	227,998	82,389	12,386	1,942	434	128	66
4	WB	60	Nov	30	517,378	47	54	20	1	1	2	4	29	178	1,049	8,365	59,730	193,779	175,027	63,692	12,218	2,456	517	209
5	EB	60	Dec	31	481,656	67	81	55	45	25	22	25	81	543	4,291	33,818	145,841	208,480	74,175	11,598	1,826	472	134	77
6	WB	60	Dec	31	506,719	38	57	57	49	27	25	44	59	286	1,429	10,457	64,356	189,752	165,896	59,982	11,073	2,469	447	216
All Samples:					3,154,694	335	410	239	191	156	173	243	729	2,587	14,289	117,484	633,217	1,286,622	798,634	241,507	45,295	9,551	2,113	919

						Percentage of Total by Speed Bin																		
Number of Sample	Direction	Posted Speed	Month	Days of Data	Observed Vehicles	0-5 MPH	5-10 MPH	10-15 MPH	15-20 MPH	20-25 MPH	25-30 MPH	30-35 MPH	35-40 MPH	40-45 MPH	45-50 MPH	50-55 MPH	55-60 MPH	60-65 MPH	65-70 MPH	70-75 MPH	75-80 MPH	80-85 MPH	85-90 MPH	90-95 MPH
1	EB	60	Oct	31	569,258	0.0%	0.0%	0.0%	0.0%	0.0%	0.0%	0.0%	0.0%	0.1%	0.6%	5.0%	27.7%	45.5%	17.7%	2.7%	0.4%	0.1%	0.0%	0.0%
2	WB	60	Oct	31	571,937	0.0%	0.0%	0.0%	0.0%	0.0%	0.0%	0.0%	0.0%	0.0%	0.2%	1.2%	10.0%	36.3%	35.0%	13.7%	2.8%	0.6%	0.1%	0.0%
3	EB	60	Nov	30	507,746	0.0%	0.0%	0.0%	0.0%	0.0%	0.0%	0.0%	0.0%	0.1%	0.6%	5.8%	29.2%	44.9%	16.2%	2.4%	0.4%	0.1%	0.0%	0.0%
4	WB	60	Nov	30	517,378	0.0%	0.0%	0.0%	0.0%	0.0%	0.0%	0.0%	0.0%	0.0%	0.2%	1.6%	11.5%	37.5%	33.8%	12.3%	2.4%	0.5%	0.1%	0.0%
5	EB	60	Dec	31	481,656	0.0%	0.0%	0.0%	0.0%	0.0%	0.0%	0.0%	0.0%	0.1%	0.9%	7.0%	30.3%	43.3%	15.4%	2.4%	0.4%	0.1%	0.0%	0.0%
6	WB	60	Dec	31	506,719	0.0%	0.0%	0.0%	0.0%	0.0%	0.0%	0.0%	0.0%	0.1%	0.3%	2.1%	12.7%	37.4%	32.7%	11.8%	2.2%	0.5%	0.1%	0.0%
All Samples:					3,154,694	0.0%	0.0%	0.0%	0.0%	0.0%	0.0%	0.0%	0.0%	0.1%	0.5%	3.7%	20.1%	40.8%	25.3%	7.7%	1.4%	0.3%	0.1%	0.0%

Number of Sample	Direction	Posted Speed	Month	Days of Data	Average Speed	Percent >= 5 MPH Over Limit	Percent >= 10 MPH Over Limit	>=5 MPH Over Limit Peak Hour	>=10 MPH Over Limit Peak Hour	85th Percentile Speed
1	EB	60	Oct	31	62	21.0%	3.3%	1600 - 1700	1600 - 1700	67
2	WB	60	Oct	31	66	52.2%	17.2%	1600 - 1700	1600 - 1700	71
3	EB	60	Nov	30	61	19.2%	2.9%	1500 - 1600	1500 - 1600	66
4	WB	60	Nov	30	65	49.1%	15.3%	1600 - 1700	1500 - 1600	70
5	EB	60	Dec	31	61	18.3%	2.9%	1500 - 1600	1500 - 1600	66
6	WB	60	Dec	31	65	47.4%	14.6%	1500 - 1600	1500 - 1600	70
EB Summary:					62	19.6%	3.1%			
WB Summary:					65	49.7%	15.8%			

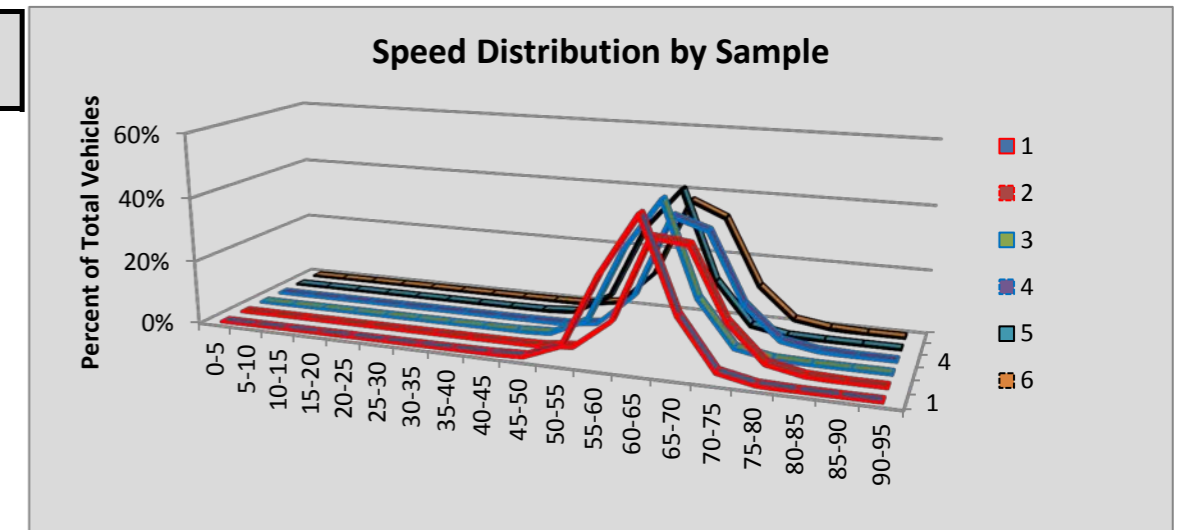

Site D13 SeaTac: SR 518 MP 0.35

						Volumes by Speed Bin																		
Number of Sample	Direction	Posted Speed	Month	Days of Data	Observed Vehicles	0-5 MPH	5-10 MPH	10-15 MPH	15-20 MPH	20-25 MPH	25-30 MPH	30-35 MPH	35-40 MPH	40-45 MPH	45-50 MPH	50-55 MPH	55-60 MPH	60-65 MPH	65-70 MPH	70-75 MPH	75-80 MPH	80-85 MPH	85-90 MPH	90-95 MPH
1	EB	60	Oct	31	903,081	295	480	113	12	17	97	575	7,844	26,213	122,519	285,907	289,014	127,449	35,645	5,181	1,256	284	133	47
2	WB	60	Oct	31	938,550	2,455	3,962	871	253	208	330	1,292	7,567	40,893	136,992	285,717	289,979	133,792	27,694	5,382	826	230	77	30
3	EB	60	Nov	29	809,220	272	425	124	65	192	459	1,403	6,803	33,415	130,168	265,997	241,504	100,085	22,994	4,115	824	236	85	54
4	WB	60	Nov	29	836,027	2,061	3,199	552	224	327	838	3,810	16,808	60,416	165,002	259,485	208,623	87,576	22,749	3,366	737	166	65	23
5	EB	60	Dec	31	881,348	286	394	77	11	20	113	657	5,157	35,639	137,906	291,659	266,336	112,989	24,132	4,667	893	277	104	31
6	WB	60	Dec	31	916,963	1,836	2,786	389	91	186	648	3,230	15,435	60,433	177,136	290,622	235,193	97,365	26,775	3,763	788	198	68	21
All Samples:					5,285,189	7,205	11,246	2,126	656	950	2,485	10,967	59,614	257,009	869,723	1,679,387	1,530,649	659,256	159,989	26,474	5,324	1,391	532	206

						Percentage of Total by Speed Bin																		
Number of Sample	Direction	Posted Speed	Month	Days of Data	Observed Vehicles	0-5 MPH	5-10 MPH	10-15 MPH	15-20 MPH	20-25 MPH	25-30 MPH	30-35 MPH	35-40 MPH	40-45 MPH	45-50 MPH	50-55 MPH	55-60 MPH	60-65 MPH	65-70 MPH	70-75 MPH	75-80 MPH	80-85 MPH	85-90 MPH	90-95 MPH
1	EB	60	Oct	31	903,081	0.0%	0.1%	0.0%	0.0%	0.0%	0.0%	0.1%	0.9%	2.9%	13.6%	31.7%	32.0%	14.1%	3.9%	0.6%	0.1%	0.0%	0.0%	0.0%
2	WB	60	Oct	31	938,550	0.3%	0.4%	0.1%	0.0%	0.0%	0.0%	0.1%	0.8%	4.4%	14.6%	30.4%	30.9%	14.3%	3.0%	0.6%	0.1%	0.0%	0.0%	0.0%
3	EB	60	Nov	29	809,220	0.0%	0.1%	0.0%	0.0%	0.0%	0.1%	0.2%	0.8%	4.1%	16.1%	32.9%	29.8%	12.4%	2.8%	0.5%	0.1%	0.0%	0.0%	0.0%
4	WB	60	Nov	29	836,027	0.2%	0.4%	0.1%	0.0%	0.0%	0.1%	0.5%	2.0%	7.2%	19.7%	31.0%	25.0%	10.5%	2.7%	0.4%	0.1%	0.0%	0.0%	0.0%
5	EB	60	Dec	31	881,348	0.0%	0.0%	0.0%	0.0%	0.0%	0.0%	0.1%	0.6%	4.0%	15.6%	33.1%	30.2%	12.8%	2.7%	0.5%	0.1%	0.0%	0.0%	0.0%
6	WB	60	Dec	31	916,963	0.2%	0.3%	0.0%	0.0%	0.0%	0.1%	0.4%	1.7%	6.6%	19.3%	31.7%	25.6%	10.6%	2.9%	0.4%	0.1%	0.0%	0.0%	0.0%
All Samples:					5,285,189	0.1%	0.2%	0.0%	0.0%	0.0%	0.0%	0.2%	1.1%	4.9%	16.5%	31.8%	29.0%	12.5%	3.0%	0.5%	0.1%	0.0%	0.0%	0.0%

Number of Sample	Direction	Posted Speed	Month	Days of Data	Average Speed	Percent >= 5 MPH Over Limit	Percent >= 10 MPH Over Limit	>=5 MPH Over Limit Peak Hour	>=10 MPH Over Limit Peak Hour	85th Percentile Speed
1	EB	60	Oct	31	55	4.7%	0.8%	1500 - 1600	1700 - 1800	61
2	WB	60	Oct	31	54	3.6%	0.7%	1300 - 1400	1000 - 1100	61
3	EB	60	Nov	29	54	3.5%	0.7%	0700 - 0800	0500 - 0600	60
4	WB	60	Nov	29	53	3.2%	0.5%	1200 - 1300	1300 - 1400	60
5	EB	60	Dec	31	55	3.4%	0.7%	0800 - 0900	0800 - 0900	60
6	WB	60	Dec	31	53	3.4%	0.5%	1200 - 1300	1300 - 1400	60
EB Summary:					55	3.9%	0.7%			
WB Summary:					54	3.5%	0.6%			

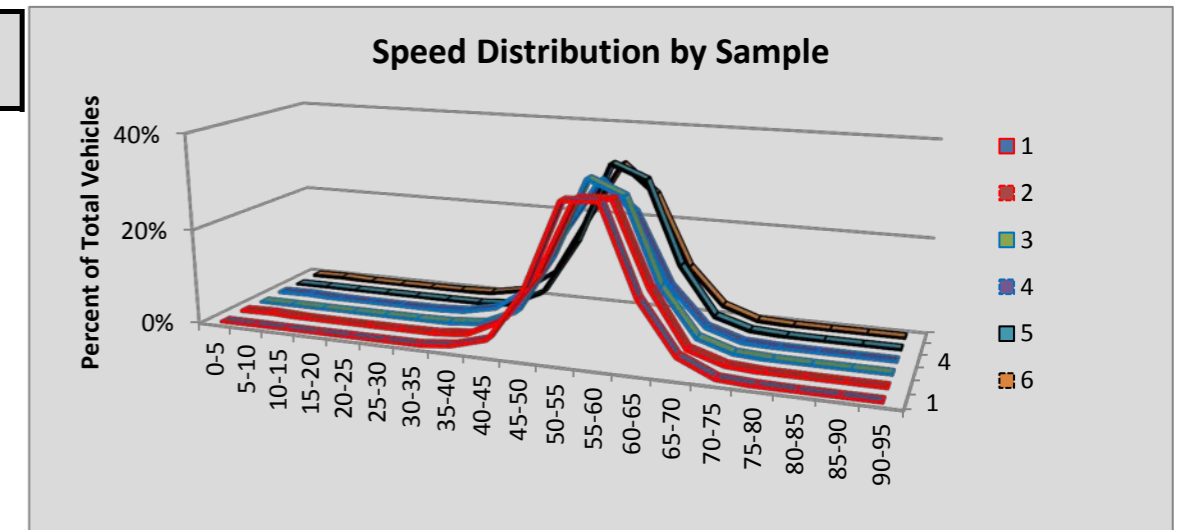

Site D14 Burien: SR 509 MP 26.37

						Volumes by Speed Bin																		
Number of Sample	Direction	Posted Speed	Month	Days of Data	Observed Vehicles	0-5 MPH	5-10 MPH	10-15 MPH	15-20 MPH	20-25 MPH	25-30 MPH	30-35 MPH	35-40 MPH	40-45 MPH	45-50 MPH	50-55 MPH	55-60 MPH	60-65 MPH	65-70 MPH	70-75 MPH	75-80 MPH	80-85 MPH	85-90 MPH	90-95 MPH
1	NB	60	Oct	30	953,701	204	519	977	1,809	2,402	1,981	1,805	1,494	3,737	19,580	89,351	283,196	277,373	199,595	54,666	11,710	2,219	799	284
2	SB	60	Oct	30	947,758	198	345	195	235	436	715	1,630	4,681	14,703	37,519	109,044	242,520	285,120	187,398	47,702	12,011	2,247	852	207
3	NB	60	Nov	30	902,394	158	239	400	930	1,409	1,618	1,642	1,895	4,836	25,014	106,763	248,776	275,650	166,781	53,448	9,659	2,364	589	223
4	SB	60	Nov	30	901,582	216	334	170	349	743	2,024	6,017	15,316	28,523	54,314	121,845	236,226	242,526	145,786	35,610	9,030	1,748	614	191
5	NB	60	Dec	31	933,301	171	600	1,189	1,578	2,186	2,529	2,344	2,909	7,365	31,598	123,772	241,820	291,593	155,251	55,498	9,603	2,574	532	189
6	SB	60	Dec	31	938,195	196	382	224	438	1,387	3,633	9,838	23,672	40,923	68,974	140,288	244,705	233,635	130,889	29,744	7,160	1,392	543	172
All Samples:					5,576,931	1,143	2,419	3,155	5,339	8,563	12,500	23,276	49,967	100,087	236,999	691,063	1,497,243	1,605,897	985,700	276,668	59,173	12,544	3,929	1,266

						Percentage of Total by Speed Bin																		
Number of Sample	Direction	Posted Speed	Month	Days of Data	Observed Vehicles	0-5 MPH	5-10 MPH	10-15 MPH	15-20 MPH	20-25 MPH	25-30 MPH	30-35 MPH	35-40 MPH	40-45 MPH	45-50 MPH	50-55 MPH	55-60 MPH	60-65 MPH	65-70 MPH	70-75 MPH	75-80 MPH	80-85 MPH	85-90 MPH	90-95 MPH
1	NB	60	Oct	30	953,701	0.0%	0.1%	0.1%	0.2%	0.3%	0.2%	0.2%	0.2%	0.4%	2.1%	9.4%	29.7%	29.1%	20.9%	5.7%	1.2%	0.2%	0.1%	0.0%
2	SB	60	Oct	30	947,758	0.0%	0.0%	0.0%	0.0%	0.0%	0.1%	0.2%	0.5%	1.6%	4.0%	11.5%	25.6%	30.1%	19.8%	5.0%	1.3%	0.2%	0.1%	0.0%
3	NB	60	Nov	30	902,394	0.0%	0.0%	0.0%	0.1%	0.2%	0.2%	0.2%	0.2%	0.5%	2.8%	11.8%	27.6%	30.5%	18.5%	5.9%	1.1%	0.3%	0.1%	0.0%
4	SB	60	Nov	30	901,582	0.0%	0.0%	0.0%	0.0%	0.1%	0.2%	0.7%	1.7%	3.2%	6.0%	13.5%	26.2%	26.9%	16.2%	3.9%	1.0%	0.2%	0.1%	0.0%
5	NB	60	Dec	31	933,301	0.0%	0.1%	0.1%	0.2%	0.2%	0.3%	0.3%	0.3%	0.8%	3.4%	13.3%	25.9%	31.2%	16.6%	5.9%	1.0%	0.3%	0.1%	0.0%
6	SB	60	Dec	31	938,195	0.0%	0.0%	0.0%	0.0%	0.1%	0.4%	1.0%	2.5%	4.4%	7.4%	15.0%	26.1%	24.9%	14.0%	3.2%	0.8%	0.1%	0.1%	0.0%
All Samples:					5,576,931	0.0%	0.0%	0.1%	0.1%	0.2%	0.2%	0.4%	0.9%	1.8%	4.2%	12.4%	26.8%	28.8%	17.7%	5.0%	1.1%	0.2%	0.1%	0.0%

Number of Sample	Direction	Posted Speed	Month	Days of Data	Average Speed	Percent >= 5 MPH Over Limit	Percent >= 10 MPH Over Limit	>=5 MPH Over Limit Peak Hour	>=10 MPH Over Limit Peak Hour	85th Percentile Speed
1	NB	60	Oct	30	61	28.2%	7.3%	0800 - 0900	0500 - 0600	68
2	SB	60	Oct	30	61	26.4%	6.6%	1400 - 1500	1400 - 1500	68
3	NB	60	Nov	30	61	25.8%	7.3%	0800 - 0900	0500 - 0600	68
4	SB	60	Nov	30	59	21.4%	5.2%	1400 - 1500	1400 - 1500	67
5	NB	60	Dec	31	60	24.0%	7.3%	0500 - 0600	0500 - 0600	68
6	SB	60	Dec	31	58	18.1%	4.2%	1400 - 1500	1400 - 1500	66
NB Summary:					61	26.0%	7.3%			
SB Summary:					59	22.0%	5.4%			

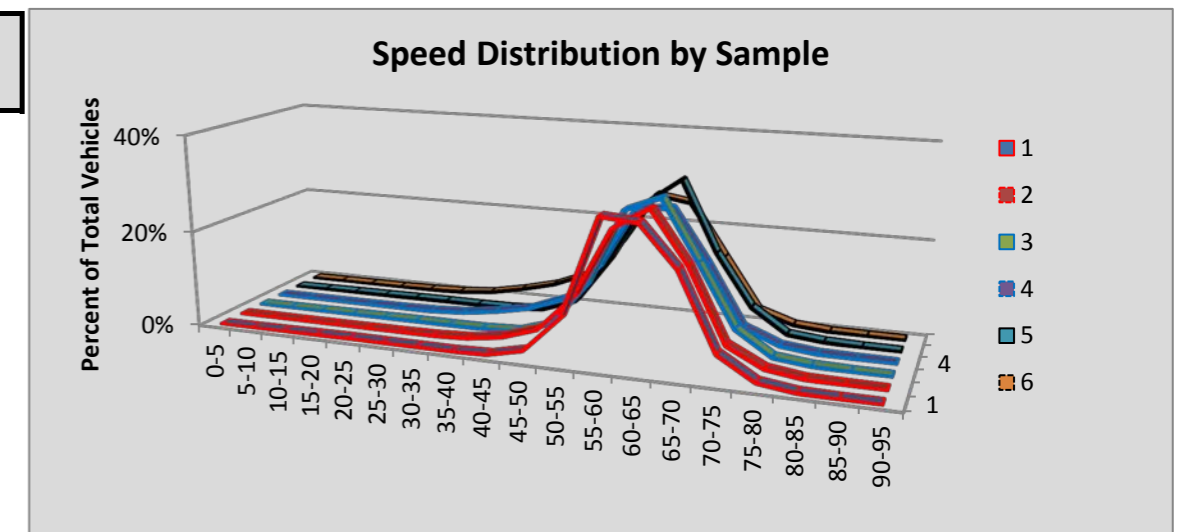

Site D3 Parkland: SR 512 MP 1.53

						Volumes by Speed Bin																		
Number of Sample	Direction	Posted Speed	Month	Days of Data	Observed Vehicles	0-5 MPH	5-10 MPH	10-15 MPH	15-20 MPH	20-25 MPH	25-30 MPH	30-35 MPH	35-40 MPH	40-45 MPH	45-50 MPH	50-55 MPH	55-60 MPH	60-65 MPH	65-70 MPH	70-75 MPH	75-80 MPH	80-85 MPH	85-90 MPH	90-95 MPH
1	EB	60	Oct	31	1,437,139	16	1,396	5,457	12,441	20,727	24,911	23,361	20,281	18,070	24,780	92,490	336,127	543,315	265,019	41,633	5,494	994	349	278
2	WB	60	Oct	31	1,374,104	0	440	2,221	3,468	3,996	5,067	5,274	5,669	6,609	10,395	34,806	173,160	493,410	450,870	147,920	25,189	3,827	946	837
3	EB	60	Nov	30	1,311,299	0	910	6,176	16,146	27,622	30,813	23,939	17,357	13,656	25,148	97,062	309,807	469,493	229,091	37,628	5,053	876	296	226
4	WB	60	Nov	30	1,256,325	1	374	2,523	3,774	4,200	4,276	3,599	3,586	4,631	8,784	38,710	179,899	458,527	395,290	123,037	20,795	3,161	718	440
5	EB	60	Dec	31	1,361,392	3	1,493	8,480	22,631	36,611	35,833	26,214	19,073	15,584	29,269	109,569	320,689	464,026	227,260	38,123	5,177	931	244	182
6	WB	60	Dec	31	1,316,006	2	517	1,585	2,102	2,025	1,882	1,754	1,750	2,560	8,607	45,106	204,470	483,481	406,338	127,397	21,866	3,296	741	527
All Samples:					8,056,265	22	5,130	26,442	60,562	95,181	102,782	84,141	67,716	61,110	106,983	417,743	1,524,152	2,912,252	1,973,868	515,738	83,574	13,085	3,294	2,490

						Percentage of Total by Speed Bin																		
Number of Sample	Direction	Posted Speed	Month	Days of Data	Observed Vehicles	0-5 MPH	5-10 MPH	10-15 MPH	15-20 MPH	20-25 MPH	25-30 MPH	30-35 MPH	35-40 MPH	40-45 MPH	45-50 MPH	50-55 MPH	55-60 MPH	60-65 MPH	65-70 MPH	70-75 MPH	75-80 MPH	80-85 MPH	85-90 MPH	90-95 MPH
1	EB	60	Oct	31	1,437,139	0.0%	0.1%	0.4%	0.9%	1.4%	1.7%	1.6%	1.4%	1.3%	1.7%	6.4%	23.4%	37.8%	18.4%	2.9%	0.4%	0.1%	0.0%	0.0%
2	WB	60	Oct	31	1,374,104	0.0%	0.0%	0.2%	0.3%	0.3%	0.4%	0.4%	0.4%	0.5%	0.8%	2.5%	12.6%	35.9%	32.8%	10.8%	1.8%	0.3%	0.1%	0.1%
3	EB	60	Nov	30	1,311,299	0.0%	0.1%	0.5%	1.2%	2.1%	2.3%	1.8%	1.3%	1.0%	1.9%	7.4%	23.6%	35.8%	17.5%	2.9%	0.4%	0.1%	0.0%	0.0%
4	WB	60	Nov	30	1,256,325	0.0%	0.0%	0.2%	0.3%	0.3%	0.3%	0.3%	0.3%	0.4%	0.7%	3.1%	14.3%	36.5%	31.5%	9.8%	1.7%	0.3%	0.1%	0.0%
5	EB	60	Dec	31	1,361,392	0.0%	0.1%	0.6%	1.7%	2.7%	2.6%	1.9%	1.4%	1.1%	2.1%	8.0%	23.6%	34.1%	16.7%	2.8%	0.4%	0.1%	0.0%	0.0%
6	WB	60	Dec	31	1,316,006	0.0%	0.0%	0.1%	0.2%	0.2%	0.1%	0.1%	0.1%	0.2%	0.7%	3.4%	15.5%	36.7%	30.9%	9.7%	1.7%	0.3%	0.1%	0.0%
All Samples:					8,056,265	0.0%	0.1%	0.3%	0.8%	1.2%	1.3%	1.0%	0.8%	0.8%	1.3%	5.2%	18.9%	36.1%	24.5%	6.4%	1.0%	0.2%	0.0%	0.0%

Number of Sample	Direction	Posted Speed	Month	Days of Data	Average Speed	Percent >= 5 MPH Over Limit	Percent >= 10 MPH Over Limit	>=5 MPH Over Limit Peak Hour	>=10 MPH Over Limit Peak Hour	85th Percentile Speed
1	EB	60	Oct	31	59	21.8%	3.4%	1300 - 1400	1300 - 1400	67
2	WB	60	Oct	31	64	45.8%	13.0%	1500 - 1600	1500 - 1600	70
3	EB	60	Nov	30	58	20.8%	3.4%	1300 - 1400	1200 - 1300	67
4	WB	60	Nov	30	64	43.3%	11.8%	1200 - 1300	1300 - 1400	69
5	EB	60	Dec	31	57	20.0%	3.3%	1300 - 1400	1300 - 1400	66
6	WB	60	Dec	31	64	42.6%	11.7%	1500 - 1600	1400 - 1500	69
EB Summary:					58	20.9%	3.3%			
WB Summary:					64	43.9%	12.2%			

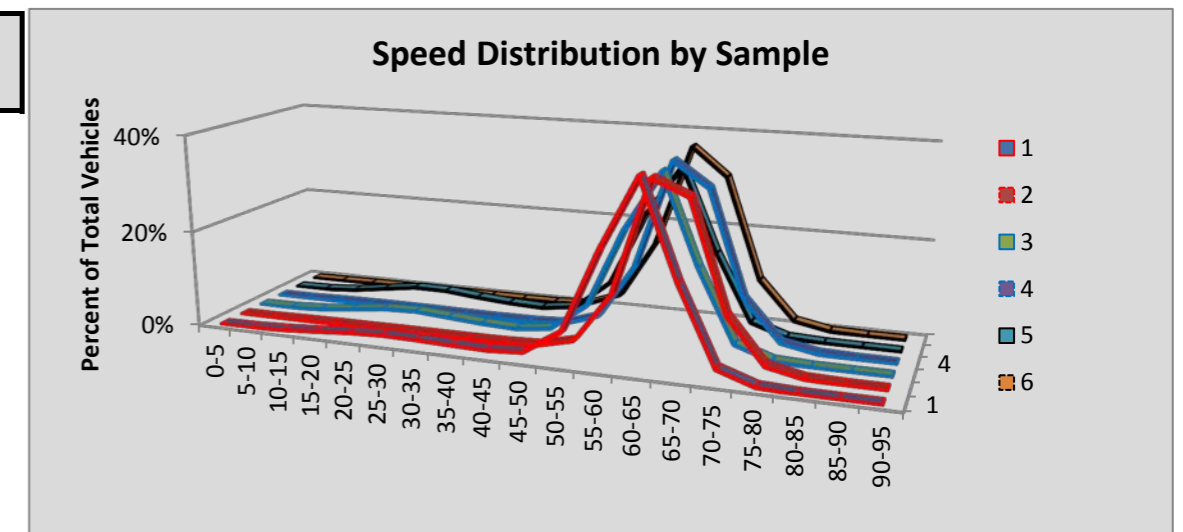

Site P01 Cashmere : SR 2 MP 113.10

						Volumes by Speed Bin																		
Number of Sample	Direction	Posted Speed	Month	Days of Data	Observed Vehicles	0-5 MPH	5-10 MPH	10-15 MPH	15-20 MPH	20-25 MPH	25-30 MPH	30-35 MPH	35-40 MPH	40-45 MPH	45-50 MPH	50-55 MPH	55-60 MPH	60-65 MPH	65-70 MPH	70-75 MPH	75-80 MPH	80-85 MPH	85-90 MPH	90-95 MPH
1	EB	60	Oct	31	378,491	0	3	0	8	3	8	42	199	1,136	5,995	28,861	104,446	179,232	53,053	4,796	564	111	22	12
2	WB	60	Oct	31	374,681	0	1	2	4	4	19	131	768	2,359	5,050	20,329	100,703	194,320	47,361	3,195	344	62	20	9
3	EB	60	Nov	29	302,599	0	1	4	2	5	21	83	396	1,453	6,459	26,918	89,367	139,626	34,981	2,861	360	43	13	6
4	WB	60	Nov	29	300,177	0	0	2	2	4	25	178	894	2,569	5,517	19,178	84,349	151,048	34,010	2,132	216	33	17	3
5	EB	60	Dec	31	308,828	0	1	1	14	103	435	1,524	4,115	10,478	22,825	47,585	93,308	103,710	22,688	1,787	210	29	9	6
6	WB	60	Dec	31	297,397	0	0	1	12	61	427	1,401	4,210	8,709	15,768	35,057	89,139	117,516	23,416	1,485	153	23	14	5
All Samples:					1,962,173	0	6	10	42	180	935	3,359	10,582	26,704	61,614	177,928	561,312	885,452	215,509	16,256	1,847	301	95	41

						Percentage of Total by Speed Bin																			
Number of Sample	Direction	Posted Speed	Month	Days of Data	Observed Vehicles	0-5 MPH	5-10 MPH	10-15 MPH	15-20 MPH	20-25 MPH	25-30 MPH	30-35 MPH	35-40 MPH	40-45 MPH	45-50 MPH	50-55 MPH	55-60 MPH	60-65 MPH	65-70 MPH	70-75 MPH	75-80 MPH	80-85 MPH	85-90 MPH	90-95 MPH	
1	EB	60	Oct	31	378,491	0.0%	0.0%	0.0%	0.0%	0.0%	0.0%	0.0%	0.1%	0.3%	1.6%	7.6%	27.6%	47.4%	14.0%	1.3%	0.1%	0.0%	0.0%	0.0%	
2	WB	60	Oct	31	374,681	0.0%	0.0%	0.0%	0.0%	0.0%	0.0%	0.0%	0.2%	0.6%	1.3%	5.4%	26.9%	51.9%	12.6%	0.9%	0.1%	0.0%	0.0%	0.0%	
3	EB	60	Nov	29	302,599	0.0%	0.0%	0.0%	0.0%	0.0%	0.0%	0.0%	0.1%	0.5%	2.1%	8.9%	29.5%	46.1%	11.6%	0.9%	0.1%	0.0%	0.0%	0.0%	
4	WB	60	Nov	29	300,177	0.0%	0.0%	0.0%	0.0%	0.0%	0.0%	0.1%	0.3%	0.9%	1.8%	6.4%	28.1%	50.3%	11.3%	0.7%	0.1%	0.0%	0.0%	0.0%	
5	EB	60	Dec	31	308,828	0.0%	0.0%	0.0%	0.0%	0.0%	0.1%	0.5%	1.3%	3.4%	7.4%	15.4%	30.2%	33.6%	7.3%	0.6%	0.1%	0.0%	0.0%	0.0%	
6	WB	60	Dec	31	297,397	0.0%	0.0%	0.0%	0.0%	0.0%	0.1%	0.5%	1.4%	2.9%	5.3%	11.8%	30.0%	39.5%	7.9%	0.5%	0.1%	0.0%	0.0%	0.0%	
All Samples:					1,962,173	0.0%	0.0%	0.0%	0.0%	0.0%	0.0%	0.2%	0.5%	1.4%	3.1%	9.1%	28.6%	45.1%	11.0%	0.8%	0.1%	0.0%	0.0%	0.0%	0.0%

Number of Sample	Direction	Posted Speed	Month	Days of Data	Average Speed	Percent >= 5 MPH Over Limit	Percent >= 10 MPH Over Limit	>=5 MPH Over Limit Peak Hour	>=10 MPH Over Limit Peak Hour	85th Percentile Speed
1	EB	60	Oct	31	61	15.5%	1.5%	1600 - 1700	1500 - 1600	65
2	WB	60	Oct	31	61	13.6%	1.0%	1500 - 1600	1500 - 1600	65
3	EB	60	Nov	29	60	12.6%	1.1%	1500 - 1600	1500 - 1600	65
4	WB	60	Nov	29	61	12.1%	0.8%	1500 - 1600	1500 - 1600	65
5	EB	60	Dec	31	58	8.0%	0.7%	1400 - 1500	1300 - 1400	64
6	WB	60	Dec	31	58	8.4%	0.6%	1500 - 1600	1500 - 1600	64
EB Summary:					60	12.3%	1.1%			
WB Summary:					60	11.6%	0.8%			

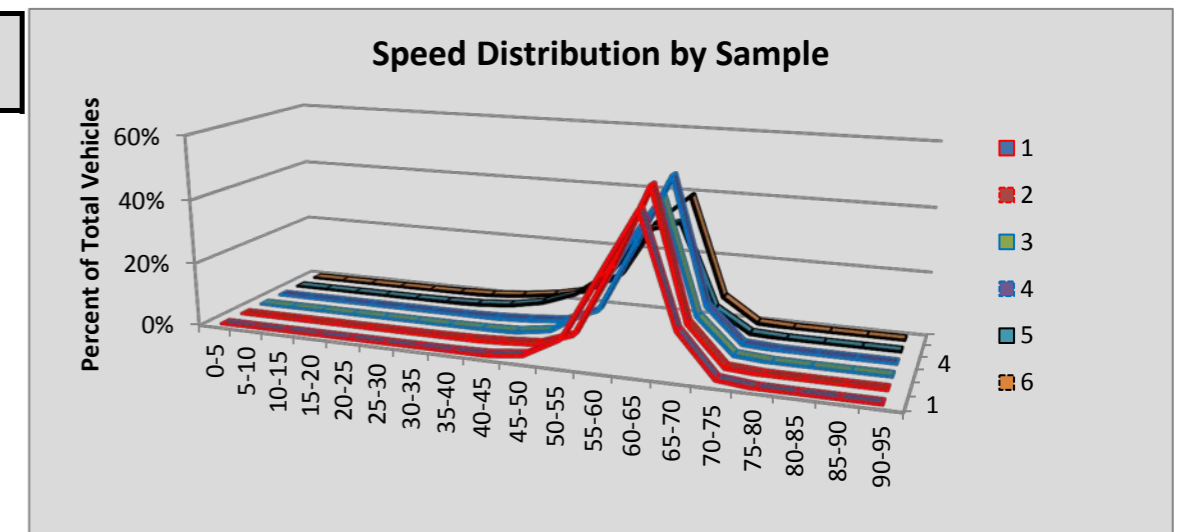

Site P02 Coulee City : SR 2 MP 179.10

						Volumes by Speed Bin																		
Number of Sample	Direction	Posted Speed	Month	Days of Data	Observed Vehicles	0-5 MPH	5-10 MPH	10-15 MPH	15-20 MPH	20-25 MPH	25-30 MPH	30-35 MPH	35-40 MPH	40-45 MPH	45-50 MPH	50-55 MPH	55-60 MPH	60-65 MPH	65-70 MPH	70-75 MPH	75-80 MPH	80-85 MPH	85-90 MPH	90-95 MPH
1	EB	65	Oct	31	10,456	0	0	1	16	28	114	196	84	37	47	185	886	2,526	4,256	1,485	405	126	46	18
2	WB	65	Oct	31	10,336	0	2	0	7	8	17	87	166	167	95	242	1,097	3,071	3,903	1,101	271	63	27	12
3	EB	65	Nov	30	6,729	0	0	1	6	19	61	137	61	45	84	213	625	1,741	2,509	856	246	82	32	11
4	WB	65	Nov	30	6,743	0	0	0	1	4	14	67	103	96	141	258	802	2,114	2,228	674	165	51	21	4
5	EB	65	Dec	29	5,174	0	0	0	12	33	66	120	113	173	276	521	857	1,226	1,182	389	127	44	22	13
6	WB	65	Dec	21	3,524	0	0	0	3	8	39	75	113	153	214	401	676	909	684	194	40	10	5	0
All Samples:					42,962	0	2	2	45	100	311	682	640	671	857	1,820	4,943	11,587	14,762	4,699	1,254	376	153	58

						Percentage of Total by Speed Bin																		
Number of Sample	Direction	Posted Speed	Month	Days of Data	Observed Vehicles	0-5 MPH	5-10 MPH	10-15 MPH	15-20 MPH	20-25 MPH	25-30 MPH	30-35 MPH	35-40 MPH	40-45 MPH	45-50 MPH	50-55 MPH	55-60 MPH	60-65 MPH	65-70 MPH	70-75 MPH	75-80 MPH	80-85 MPH	85-90 MPH	90-95 MPH
1	EB	65	Oct	31	10,456	0.0%	0.0%	0.0%	0.2%	0.3%	1.1%	1.9%	0.8%	0.4%	0.4%	1.8%	8.5%	24.2%	40.7%	14.2%	3.9%	1.2%	0.4%	0.2%
2	WB	65	Oct	31	10,336	0.0%	0.0%	0.0%	0.1%	0.1%	0.2%	0.8%	1.6%	1.6%	0.9%	2.3%	10.6%	29.7%	37.8%	10.7%	2.6%	0.6%	0.3%	0.1%
3	EB	65	Nov	30	6,729	0.0%	0.0%	0.0%	0.1%	0.3%	0.9%	2.0%	0.9%	0.7%	1.2%	3.2%	9.3%	25.9%	37.3%	12.7%	3.7%	1.2%	0.5%	0.2%
4	WB	65	Nov	30	6,743	0.0%	0.0%	0.0%	0.0%	0.1%	0.2%	1.0%	1.5%	1.4%	2.1%	3.8%	11.9%	31.4%	33.0%	10.0%	2.4%	0.8%	0.3%	0.1%
5	EB	65	Dec	29	5,174	0.0%	0.0%	0.0%	0.2%	0.6%	1.3%	2.3%	2.2%	3.3%	5.3%	10.1%	16.6%	23.7%	22.8%	7.5%	2.5%	0.9%	0.4%	0.3%
6	WB	65	Dec	21	3,524	0.0%	0.0%	0.0%	0.1%	0.2%	1.1%	2.1%	3.2%	4.3%	6.1%	11.4%	19.2%	25.8%	19.4%	5.5%	1.1%	0.3%	0.1%	0.0%
All Samples:					42,962	0.0%	0.0%	0.0%	0.1%	0.2%	0.7%	1.6%	1.5%	1.6%	2.0%	4.2%	11.5%	27.0%	34.4%	10.9%	2.9%	0.9%	0.4%	0.1%

Number of Sample	Direction	Posted Speed	Month	Days of Data	Average Speed	Percent >= 5 MPH Over Limit	Percent >= 10 MPH Over Limit	>=5 MPH Over Limit Peak Hour	>=10 MPH Over Limit Peak Hour	85th Percentile Speed
1	EB	65	Oct	31	65	19.9%	5.7%	1600 - 1700	1700 - 1800	72
2	WB	65	Oct	31	64	14.3%	3.6%	1500 - 1600	1400 - 1500	70
3	EB	65	Nov	30	64	18.2%	5.5%	1100 - 1200	1400 - 1500	71
4	WB	65	Nov	30	63	13.6%	3.6%	1300 - 1400	1400 - 1500	70
5	EB	65	Dec	29	60	11.5%	4.0%	1400 - 1500	1000 - 1100	69
6	WB	65	Dec	21	59	7.1%	1.6%	1400 - 1500	1500 - 1600	68
EB Summary:					64	17.5%	5.2%			
WB Summary:					63	12.8%	3.2%			

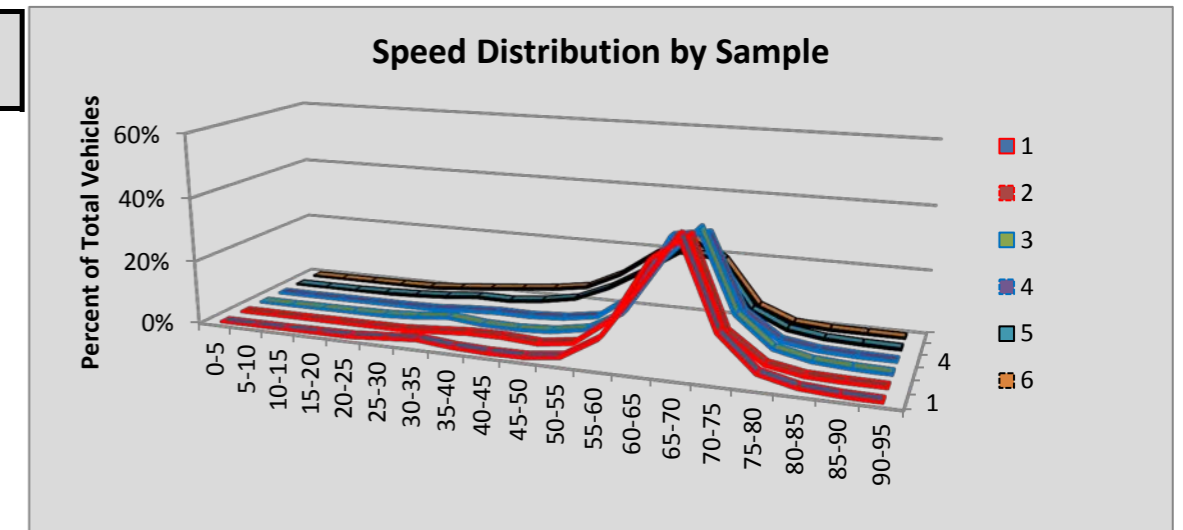

Site P03 Wapato: SR 97 MP 66.30

						Volumes by Speed Bin																		
Number of Sample	Direction	Posted Speed	Month	Days of Data	Observed Vehicles	0-5 MPH	5-10 MPH	10-15 MPH	15-20 MPH	20-25 MPH	25-30 MPH	30-35 MPH	35-40 MPH	40-45 MPH	45-50 MPH	50-55 MPH	55-60 MPH	60-65 MPH	65-70 MPH	70-75 MPH	75-80 MPH	80-85 MPH	85-90 MPH	90-95 MPH
1	NB	55	Oct	23	160,472	0	0	1	3	6	19	74	247	929	5,051	33,888	81,240	32,544	5,488	775	133	43	15	16
2	SB	55	Oct	23	161,565	0	2	0	2	7	28	129	279	1,056	5,113	29,285	78,715	38,978	6,757	958	178	44	22	12
3	NB	55	Nov	27	165,128	0	2	3	7	36	153	348	680	1,416	5,969	36,927	82,217	31,211	5,192	777	127	37	22	4
4	SB	55	Nov	29	175,273	0	1	0	2	18	102	384	731	1,700	6,033	33,163	84,803	40,276	6,754	1,026	183	70	16	11
5	NB	55	Dec	21	121,774	0	1	0	6	36	181	518	1,462	3,196	8,449	31,387	54,507	18,577	2,907	433	77	27	5	5
6	SB	55	Dec	30	172,135	0	2	1	9	49	258	897	2,333	5,470	13,493	40,987	72,972	30,008	4,739	731	141	33	10	2
All Samples:					956,347	0	8	5	29	152	741	2,350	5,732	13,767	44,108	205,637	454,454	191,594	31,837	4,700	839	254	90	50

						Percentage of Total by Speed Bin																		
Number of Sample	Direction	Posted Speed	Month	Days of Data	Observed Vehicles	0-5 MPH	5-10 MPH	10-15 MPH	15-20 MPH	20-25 MPH	25-30 MPH	30-35 MPH	35-40 MPH	40-45 MPH	45-50 MPH	50-55 MPH	55-60 MPH	60-65 MPH	65-70 MPH	70-75 MPH	75-80 MPH	80-85 MPH	85-90 MPH	90-95 MPH
1	NB	55	Oct	23	160,472	0.0%	0.0%	0.0%	0.0%	0.0%	0.0%	0.0%	0.2%	0.6%	3.1%	21.1%	50.6%	20.3%	3.4%	0.5%	0.1%	0.0%	0.0%	0.0%
2	SB	55	Oct	23	161,565	0.0%	0.0%	0.0%	0.0%	0.0%	0.0%	0.1%	0.2%	0.7%	3.2%	18.1%	48.7%	24.1%	4.2%	0.6%	0.1%	0.0%	0.0%	0.0%
3	NB	55	Nov	27	165,128	0.0%	0.0%	0.0%	0.0%	0.0%	0.1%	0.2%	0.4%	0.9%	3.6%	22.4%	49.8%	18.9%	3.1%	0.5%	0.1%	0.0%	0.0%	0.0%
4	SB	55	Nov	29	175,273	0.0%	0.0%	0.0%	0.0%	0.0%	0.1%	0.2%	0.4%	1.0%	3.4%	18.9%	48.4%	23.0%	3.9%	0.6%	0.1%	0.0%	0.0%	0.0%
5	NB	55	Dec	21	121,774	0.0%	0.0%	0.0%	0.0%	0.0%	0.1%	0.4%	1.2%	2.6%	6.9%	25.8%	44.8%	15.3%	2.4%	0.4%	0.1%	0.0%	0.0%	0.0%
6	SB	55	Dec	30	172,135	0.0%	0.0%	0.0%	0.0%	0.0%	0.1%	0.5%	1.4%	3.2%	7.8%	23.8%	42.4%	17.4%	2.8%	0.4%	0.1%	0.0%	0.0%	0.0%
All Samples:					956,347	0.0%	0.0%	0.0%	0.0%	0.0%	0.1%	0.2%	0.6%	1.4%	4.6%	21.5%	47.5%	20.0%	3.3%	0.5%	0.1%	0.0%	0.0%	0.0%

Number of Sample	Direction	Posted Speed	Month	Days of Data	Average Speed	Percent >= 5 MPH Over Limit	Percent >= 10 MPH Over Limit	>=5 MPH Over Limit Peak Hour	>=10 MPH Over Limit Peak Hour	85th Percentile Speed
1	NB	55	Oct	23	58	24.3%	4.0%	1500 - 1600	1500 - 1600	62
2	SB	55	Oct	23	58	29.1%	4.9%	1500 - 1600	1500 - 1600	63
3	NB	55	Nov	27	57	22.6%	3.7%	1500 - 1600	1500 - 1600	62
4	SB	55	Nov	29	58	27.6%	4.6%	1500 - 1600	1200 - 1300	63
5	NB	55	Dec	21	56	18.1%	2.8%	1500 - 1600	1500 - 1600	61
6	SB	55	Dec	30	56	20.7%	3.3%	1300 - 1400	1300 - 1400	62
NB Summary:					57	22.0%	3.6%			
SB Summary:					57	25.7%	4.3%			

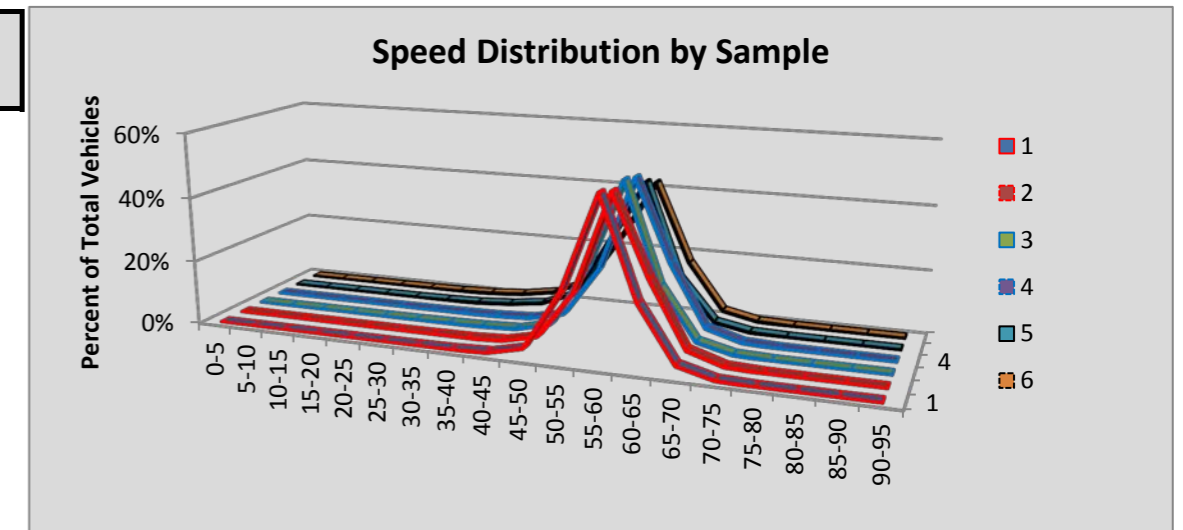

Site P04 Ferndale: SR 5 MP 261.33

						Volumes by Speed Bin																		
Number of Sample	Direction	Posted Speed	Month	Days of Data	Observed Vehicles	0-5 MPH	5-10 MPH	10-15 MPH	15-20 MPH	20-25 MPH	25-30 MPH	30-35 MPH	35-40 MPH	40-45 MPH	45-50 MPH	50-55 MPH	55-60 MPH	60-65 MPH	65-70 MPH	70-75 MPH	75-80 MPH	80-85 MPH	85-90 MPH	90-95 MPH
1	NB	70	Oct	31	738,989	0	1	0	0	2	6	28	33	451	1,337	10,523	65,686	162,901	239,233	212,562	41,715	3,774	594	143
2	SB	70	Oct	31	768,698	0	0	0	0	1	21	54	92	940	1,290	8,316	53,238	135,903	236,156	263,048	62,734	5,977	767	161
3	NB	70	Nov	29	662,191	0	1	2	53	149	96	85	146	947	1,916	12,363	67,066	153,428	211,717	175,045	35,173	3,359	520	125
4	SB	70	Nov	29	691,824	0	1	0	0	8	26	69	179	2,071	1,865	10,104	55,186	128,468	211,544	224,275	52,394	4,925	597	112
5	NB	70	Dec	31	713,772	0	1	6	45	163	120	133	185	1,154	2,188	13,497	72,390	164,157	225,009	191,184	39,303	3,598	505	134
6	SB	70	Dec	31	740,911	0	0	0	3	8	45	102	238	2,780	2,265	12,283	63,328	142,072	235,636	229,642	47,650	4,202	551	106
All Samples:					4,316,385	0	4	8	101	331	314	471	873	8,343	10,861	67,086	376,894	886,929	1,359,295	1,295,756	278,969	25,835	3,534	781

						Percentage of Total by Speed Bin																		
Number of Sample	Direction	Posted Speed	Month	Days of Data	Observed Vehicles	0-5 MPH	5-10 MPH	10-15 MPH	15-20 MPH	20-25 MPH	25-30 MPH	30-35 MPH	35-40 MPH	40-45 MPH	45-50 MPH	50-55 MPH	55-60 MPH	60-65 MPH	65-70 MPH	70-75 MPH	75-80 MPH	80-85 MPH	85-90 MPH	90-95 MPH
1	NB	70	Oct	31	738,989	0.0%	0.0%	0.0%	0.0%	0.0%	0.0%	0.0%	0.0%	0.1%	0.2%	1.4%	8.9%	22.0%	32.4%	28.8%	5.6%	0.5%	0.1%	0.0%
2	SB	70	Oct	31	768,698	0.0%	0.0%	0.0%	0.0%	0.0%	0.0%	0.0%	0.0%	0.1%	0.2%	1.1%	6.9%	17.7%	30.7%	34.2%	8.2%	0.8%	0.1%	0.0%
3	NB	70	Nov	29	662,191	0.0%	0.0%	0.0%	0.0%	0.0%	0.0%	0.0%	0.0%	0.1%	0.3%	1.9%	10.1%	23.2%	32.0%	26.4%	5.3%	0.5%	0.1%	0.0%
4	SB	70	Nov	29	691,824	0.0%	0.0%	0.0%	0.0%	0.0%	0.0%	0.0%	0.0%	0.3%	0.3%	1.5%	8.0%	18.6%	30.6%	32.4%	7.6%	0.7%	0.1%	0.0%
5	NB	70	Dec	31	713,772	0.0%	0.0%	0.0%	0.0%	0.0%	0.0%	0.0%	0.0%	0.2%	0.3%	1.9%	10.1%	23.0%	31.5%	26.8%	5.5%	0.5%	0.1%	0.0%
6	SB	70	Dec	31	740,911	0.0%	0.0%	0.0%	0.0%	0.0%	0.0%	0.0%	0.0%	0.4%	0.3%	1.7%	8.5%	19.2%	31.8%	31.0%	6.4%	0.6%	0.1%	0.0%
All Samples:					4,316,385	0.0%	0.0%	0.0%	0.0%	0.0%	0.0%	0.0%	0.0%	0.2%	0.3%	1.6%	8.7%	20.5%	31.5%	30.0%	6.5%	0.6%	0.1%	0.0%

Number of Sample	Direction	Posted Speed	Month	Days of Data	Average Speed	Percent >= 5 MPH Over Limit	Percent >= 10 MPH Over Limit	>=5 MPH Over Limit Peak Hour	>=10 MPH Over Limit Peak Hour	85th Percentile Speed
1	NB	70	Oct	31	67	6.3%	0.6%	1700 - 1800	2100 - 2200	73
2	SB	70	Oct	31	68	9.1%	0.9%	1700 - 1800	1700 - 1800	74
3	NB	70	Nov	29	67	5.9%	0.6%	1200 - 1300	0800 - 0900	73
4	SB	70	Nov	29	68	8.4%	0.8%	0800 - 0900	1400 - 1500	74
5	NB	70	Dec	31	67	6.1%	0.6%	1400 - 1500	1400 - 1500	73
6	SB	70	Dec	31	68	7.1%	0.7%	1500 - 1600	1300 - 1400	74
NB Summary:					67	6.1%	0.6%			
SB Summary:					68	8.2%	0.8%			

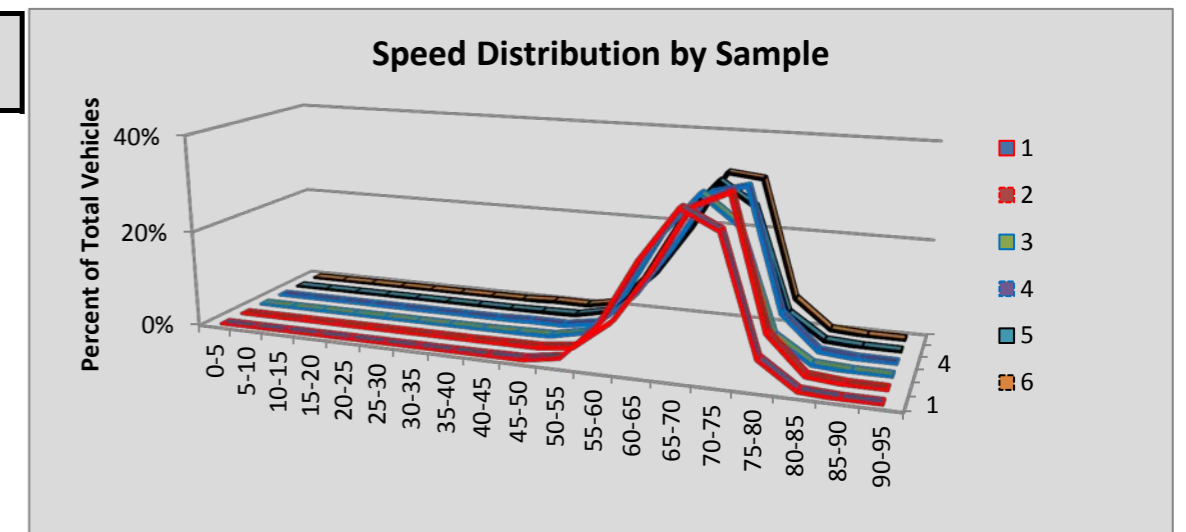

Site P05 Dayton #1: SR 12 MP 376.98

						Volumes by Speed Bin																		
Number of Sample	Direction	Posted Speed	Month	Days of Data	Observed Vehicles	0-5 MPH	5-10 MPH	10-15 MPH	15-20 MPH	20-25 MPH	25-30 MPH	30-35 MPH	35-40 MPH	40-45 MPH	45-50 MPH	50-55 MPH	55-60 MPH	60-65 MPH	65-70 MPH	70-75 MPH	75-80 MPH	80-85 MPH	85-90 MPH	90-95 MPH
1	EB	60	Oct	31	33,493	0	0	0	1	12	13	41	82	153	628	3,053	10,806	14,821	3,253	496	101	20	9	4
2	WB	60	Oct	31	33,325	0	0	1	14	42	24	44	60	226	1,410	5,283	11,742	12,397	1,852	202	22	4	1	1
3	EB	60	Nov	22	20,158	0	0	0	1	4	11	17	65	132	492	2,004	6,734	8,622	1,766	243	51	9	6	1
4	WB	60	Nov	22	20,422	0	0	0	1	8	19	22	30	171	801	3,073	7,526	7,634	1,037	83	12	4	0	1
5	EB	60	Dec	31	23,046	0	0	0	2	7	22	57	129	288	749	2,447	7,700	9,444	1,833	282	74	9	2	1
6	WB	60	Dec	31	22,415	0	0	0	3	5	35	48	93	322	1,132	3,391	8,037	8,204	1,034	96	14	1	0	0
All Samples:					152,859	0	0	1	22	78	124	229	459	1,292	5,212	19,251	52,545	61,122	10,775	1,402	274	47	18	8

						Percentage of Total by Speed Bin																			
Number of Sample	Direction	Posted Speed	Month	Days of Data	Observed Vehicles	0-5 MPH	5-10 MPH	10-15 MPH	15-20 MPH	20-25 MPH	25-30 MPH	30-35 MPH	35-40 MPH	40-45 MPH	45-50 MPH	50-55 MPH	55-60 MPH	60-65 MPH	65-70 MPH	70-75 MPH	75-80 MPH	80-85 MPH	85-90 MPH	90-95 MPH	
1	EB	60	Oct	31	33,493	0.0%	0.0%	0.0%	0.0%	0.0%	0.0%	0.1%	0.2%	0.5%	1.9%	9.1%	32.3%	44.3%	9.7%	1.5%	0.3%	0.1%	0.0%	0.0%	
2	WB	60	Oct	31	33,325	0.0%	0.0%	0.0%	0.0%	0.1%	0.1%	0.1%	0.2%	0.7%	4.2%	15.9%	35.2%	37.2%	5.6%	0.6%	0.1%	0.0%	0.0%	0.0%	
3	EB	60	Nov	22	20,158	0.0%	0.0%	0.0%	0.0%	0.0%	0.1%	0.1%	0.3%	0.7%	2.4%	9.9%	33.4%	42.8%	8.8%	1.2%	0.3%	0.0%	0.0%	0.0%	
4	WB	60	Nov	22	20,422	0.0%	0.0%	0.0%	0.0%	0.0%	0.1%	0.1%	0.1%	0.8%	3.9%	15.0%	36.9%	37.4%	5.1%	0.4%	0.1%	0.0%	0.0%	0.0%	
5	EB	60	Dec	31	23,046	0.0%	0.0%	0.0%	0.0%	0.0%	0.1%	0.2%	0.6%	1.2%	3.3%	10.6%	33.4%	41.0%	8.0%	1.2%	0.3%	0.0%	0.0%	0.0%	
6	WB	60	Dec	31	22,415	0.0%	0.0%	0.0%	0.0%	0.0%	0.2%	0.2%	0.4%	1.4%	5.1%	15.1%	35.9%	36.6%	4.6%	0.4%	0.1%	0.0%	0.0%	0.0%	
All Samples:					152,859	0.0%	0.0%	0.0%	0.0%	0.1%	0.1%	0.1%	0.3%	0.8%	3.4%	12.6%	34.4%	40.0%	7.0%	0.9%	0.2%	0.0%	0.0%	0.0%	0.0%

Number of Sample	Direction	Posted Speed	Month	Days of Data	Average Speed	Percent >= 5 MPH Over Limit	Percent >= 10 MPH Over Limit	>=5 MPH Over Limit Peak Hour	>=10 MPH Over Limit Peak Hour	85th Percentile Speed
1	EB	60	Oct	31	60	11.6%	1.9%	1600 - 1700	1000 - 1100	65
2	WB	60	Oct	31	59	6.2%	0.7%	1600 - 1700	1600 - 1700	64
3	EB	60	Nov	22	60	10.3%	1.5%	1300 - 1400	1000 - 1100	64
4	WB	60	Nov	22	59	5.6%	0.5%	1500 - 1600	1300 - 1400	64
5	EB	60	Dec	31	59	9.6%	1.6%	1400 - 1500	1200 - 1300	64
6	WB	60	Dec	31	58	5.1%	0.5%	1400 - 1500	1400 - 1500	64
EB Summary:					60	10.6%	1.7%			
WB Summary:					59	5.7%	0.6%			

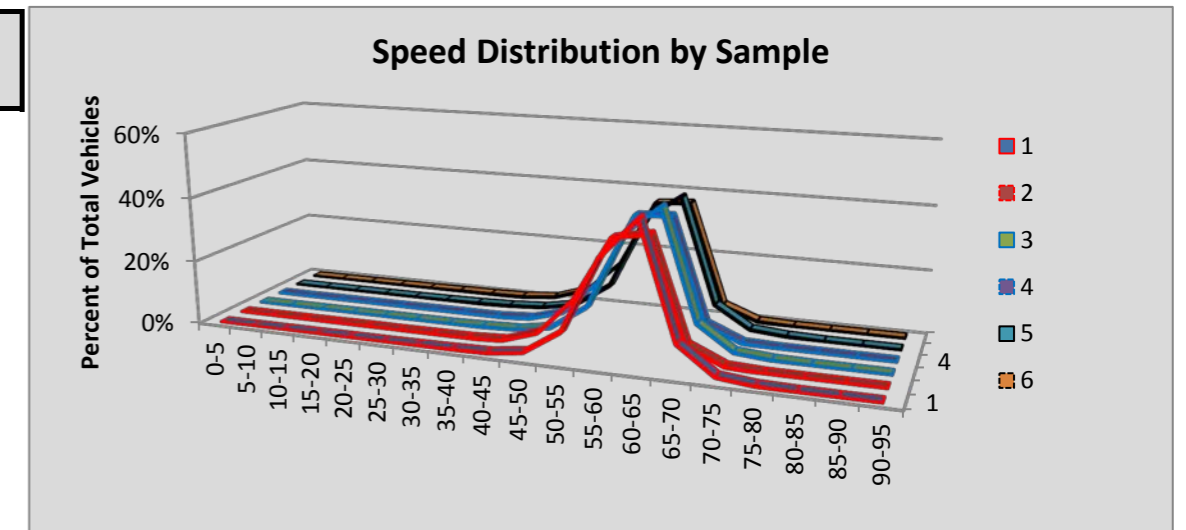

Site P06 Camas: SR 14 MP 11.90

						Volumes by Speed Bin																		
Number of Sample	Direction	Posted Speed	Month	Days of Data	Observed Vehicles	0-5 MPH	5-10 MPH	10-15 MPH	15-20 MPH	20-25 MPH	25-30 MPH	30-35 MPH	35-40 MPH	40-45 MPH	45-50 MPH	50-55 MPH	55-60 MPH	60-65 MPH	65-70 MPH	70-75 MPH	75-80 MPH	80-85 MPH	85-90 MPH	90-95 MPH
1	EB	60	Oct	31	652,927	0	0	0	1	0	8	91	643	2,812	16,302	94,830	232,795	211,922	76,621	13,758	2,337	573	176	58
2	WB	60	Oct	31	687,723	0	2	0	1	1	1	18	133	628	3,084	21,583	123,561	260,665	205,108	60,118	10,648	1,671	383	118
3	EB	60	Nov	26	510,226	0	1	1	2	2	55	288	1,219	5,251	24,319	94,350	181,008	146,463	47,152	8,178	1,427	364	112	34
4	WB	60	Nov	26	532,135	0	6	8	12	7	6	23	93	357	2,761	21,303	105,320	200,070	148,526	44,185	7,783	1,311	280	84
5	EB	60	Dec	27	531,360	0	0	0	1	1	38	306	1,646	8,154	33,350	105,932	183,383	142,044	46,462	8,214	1,379	333	88	29
6	WB	60	Dec	27	560,976	0	2	1	0	0	1	27	123	706	5,042	32,459	128,900	210,229	139,125	37,024	6,120	914	230	73
All Samples:					3,475,347	0	11	10	17	11	109	753	3,857	17,908	84,858	370,457	954,967	1,171,393	662,994	171,477	29,694	5,166	1,269	396

						Percentage of Total by Speed Bin																		
Number of Sample	Direction	Posted Speed	Month	Days of Data	Observed Vehicles	0-5 MPH	5-10 MPH	10-15 MPH	15-20 MPH	20-25 MPH	25-30 MPH	30-35 MPH	35-40 MPH	40-45 MPH	45-50 MPH	50-55 MPH	55-60 MPH	60-65 MPH	65-70 MPH	70-75 MPH	75-80 MPH	80-85 MPH	85-90 MPH	90-95 MPH
1	EB	60	Oct	31	652,927	0.0%	0.0%	0.0%	0.0%	0.0%	0.0%	0.0%	0.1%	0.4%	2.5%	14.5%	35.7%	32.5%	11.7%	2.1%	0.4%	0.1%	0.0%	0.0%
2	WB	60	Oct	31	687,723	0.0%	0.0%	0.0%	0.0%	0.0%	0.0%	0.0%	0.0%	0.1%	0.4%	3.1%	18.0%	37.9%	29.8%	8.7%	1.5%	0.2%	0.1%	0.0%
3	EB	60	Nov	26	510,226	0.0%	0.0%	0.0%	0.0%	0.0%	0.0%	0.1%	0.2%	1.0%	4.8%	18.5%	35.5%	28.7%	9.2%	1.6%	0.3%	0.1%	0.0%	0.0%
4	WB	60	Nov	26	532,135	0.0%	0.0%	0.0%	0.0%	0.0%	0.0%	0.0%	0.0%	0.1%	0.5%	4.0%	19.8%	37.6%	27.9%	8.3%	1.5%	0.2%	0.1%	0.0%
5	EB	60	Dec	27	531,360	0.0%	0.0%	0.0%	0.0%	0.0%	0.0%	0.1%	0.3%	1.5%	6.3%	19.9%	34.5%	26.7%	8.7%	1.5%	0.3%	0.1%	0.0%	0.0%
6	WB	60	Dec	27	560,976	0.0%	0.0%	0.0%	0.0%	0.0%	0.0%	0.0%	0.0%	0.1%	0.9%	5.8%	23.0%	37.5%	24.8%	6.6%	1.1%	0.2%	0.0%	0.0%
All Samples:					3,475,347	0.0%	0.0%	0.0%	0.0%	0.0%	0.0%	0.0%	0.1%	0.5%	2.4%	10.7%	27.5%	33.7%	19.1%	4.9%	0.9%	0.1%	0.0%	0.0%

Number of Sample	Direction	Posted Speed	Month	Days of Data	Average Speed	Percent >= 5 MPH Over Limit	Percent >= 10 MPH Over Limit	>=5 MPH Over Limit Peak Hour	>=10 MPH Over Limit Peak Hour	85th Percentile Speed
1	EB	60	Oct	31	60	14.3%	2.6%	1600 - 1700	1400 - 1500	65
2	WB	60	Oct	31	64	40.4%	10.6%	1600 - 1700	1600 - 1700	69
3	EB	60	Nov	26	59	11.2%	2.0%	1500 - 1600	1400 - 1500	64
4	WB	60	Nov	26	64	38.0%	10.1%	0700 - 0800	0700 - 0800	69
5	EB	60	Dec	27	58	10.6%	1.9%	1400 - 1500	1400 - 1500	64
6	WB	60	Dec	27	63	32.7%	7.9%	1200 - 1300	1400 - 1500	69
EB Summary:					59	12.2%	2.2%			
WB Summary:					63	37.3%	9.6%			

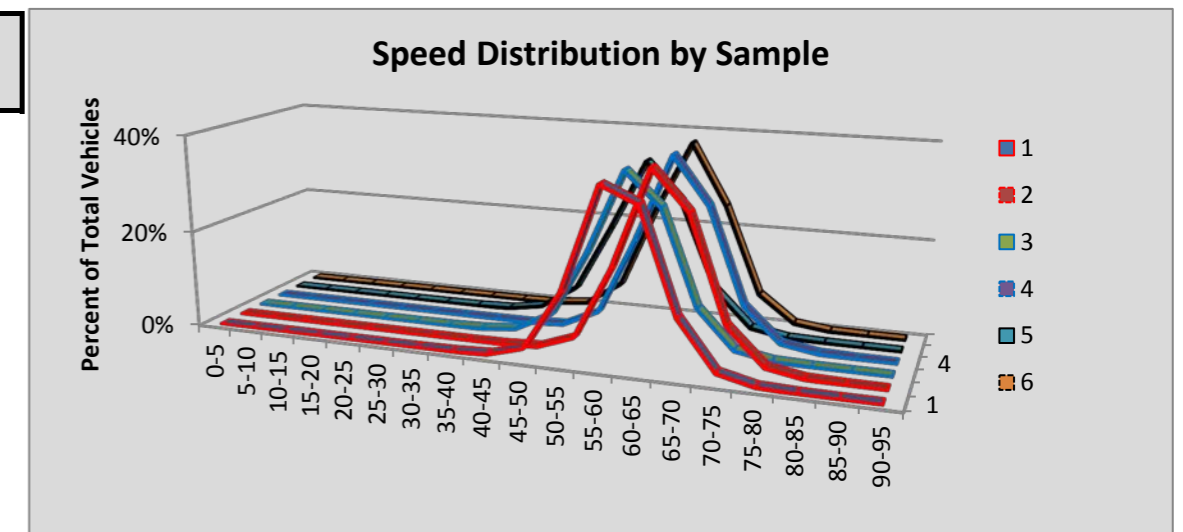

Site P07 Washougal: SR 14 MP 17.70

						Volumes by Speed Bin																		
Number of Sample	Direction	Posted Speed	Month	Days of Data	Observed Vehicles	0-5 MPH	5-10 MPH	10-15 MPH	15-20 MPH	20-25 MPH	25-30 MPH	30-35 MPH	35-40 MPH	40-45 MPH	45-50 MPH	50-55 MPH	55-60 MPH	60-65 MPH	65-70 MPH	70-75 MPH	75-80 MPH	80-85 MPH	85-90 MPH	90-95 MPH
1	EB	55	Oct	30	93,932	0	3	8	27	64	44	47	81	285	1,376	8,717	37,400	33,485	9,892	2,040	361	70	18	14
2	WB	55	Oct	30	109,656	8	24	14	24	47	85	68	132	757	4,334	20,613	52,566	25,429	4,447	857	172	49	18	12
3	EB	55	Nov	29	81,098	0	0	8	21	65	35	56	94	271	1,173	9,100	33,579	27,264	7,503	1,614	243	47	14	11
4	WB	55	Nov	30	98,017	4	3	2	14	55	60	75	134	730	3,934	20,221	45,970	21,708	4,150	762	144	31	17	3
5	EB	55	Dec	31	76,285	1	3	4	18	83	32	54	94	339	1,553	10,011	32,668	23,577	6,195	1,405	198	34	10	6
6	WB	55	Dec	31	90,044	0	0	2	10	45	77	52	129	821	4,370	20,397	41,414	18,573	3,371	629	113	30	9	2
All Samples:					549,032	13	33	38	114	359	333	352	664	3,203	16,740	89,059	243,597	150,036	35,558	7,307	1,231	261	86	48

						Percentage of Total by Speed Bin																			
Number of Sample	Direction	Posted Speed	Month	Days of Data	Observed Vehicles	0-5 MPH	5-10 MPH	10-15 MPH	15-20 MPH	20-25 MPH	25-30 MPH	30-35 MPH	35-40 MPH	40-45 MPH	45-50 MPH	50-55 MPH	55-60 MPH	60-65 MPH	65-70 MPH	70-75 MPH	75-80 MPH	80-85 MPH	85-90 MPH	90-95 MPH	
1	EB	55	Oct	30	93,932	0.0%	0.0%	0.0%	0.0%	0.1%	0.0%	0.1%	0.1%	0.3%	1.5%	9.3%	39.8%	35.6%	10.5%	2.2%	0.4%	0.1%	0.0%	0.0%	
2	WB	55	Oct	30	109,656	0.0%	0.0%	0.0%	0.0%	0.0%	0.1%	0.1%	0.1%	0.7%	4.0%	18.8%	47.9%	23.2%	4.1%	0.8%	0.2%	0.0%	0.0%	0.0%	
3	EB	55	Nov	29	81,098	0.0%	0.0%	0.0%	0.0%	0.1%	0.0%	0.1%	0.1%	0.3%	1.4%	11.2%	41.4%	33.6%	9.3%	2.0%	0.3%	0.1%	0.0%	0.0%	
4	WB	55	Nov	30	98,017	0.0%	0.0%	0.0%	0.0%	0.1%	0.1%	0.1%	0.1%	0.7%	4.0%	20.6%	46.9%	22.1%	4.2%	0.8%	0.1%	0.0%	0.0%	0.0%	
5	EB	55	Dec	31	76,285	0.0%	0.0%	0.0%	0.0%	0.1%	0.0%	0.1%	0.1%	0.4%	2.0%	13.1%	42.8%	30.9%	8.1%	1.8%	0.3%	0.0%	0.0%	0.0%	
6	WB	55	Dec	31	90,044	0.0%	0.0%	0.0%	0.0%	0.0%	0.1%	0.1%	0.1%	0.9%	4.9%	22.7%	46.0%	20.6%	3.7%	0.7%	0.1%	0.0%	0.0%	0.0%	
All Samples:					549,032	0.0%	0.0%	0.0%	0.0%	0.1%	0.1%	0.1%	0.1%	0.6%	3.0%	16.2%	44.4%	27.3%	6.5%	1.3%	0.2%	0.0%	0.0%	0.0%	0.0%

Number of Sample	Direction	Posted Speed	Month	Days of Data	Average Speed	Percent >= 5 MPH Over Limit	Percent >= 10 MPH Over Limit	>=5 MPH Over Limit Peak Hour	>=10 MPH Over Limit Peak Hour	85th Percentile Speed
1	EB	55	Oct	30	60	48.8%	13.2%	1700 - 1800	1700 - 1800	65
2	WB	55	Oct	30	58	28.3%	5.1%	1600 - 1700	1500 - 1600	63
3	EB	55	Nov	29	60	45.2%	11.6%	1400 - 1500	1400 - 1500	64
4	WB	55	Nov	30	58	27.4%	5.2%	1500 - 1600	1400 - 1500	63
5	EB	55	Dec	31	59	41.2%	10.3%	1500 - 1600	1500 - 1600	64
6	WB	55	Dec	31	57	25.2%	4.6%	1500 - 1600	1500 - 1600	62
EB Summary:					60	45.4%	11.8%			
WB Summary:					58	27.0%	5.0%			

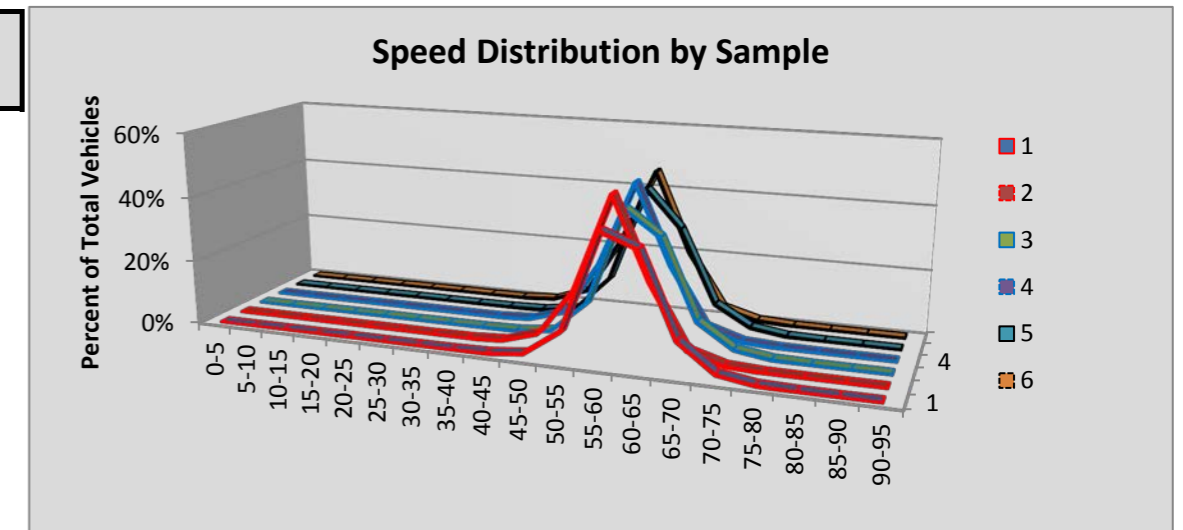

Site P08 Buena: SR 82 MP 48.50

						Volumes by Speed Bin																		
Number of Sample	Direction	Posted Speed	Month	Days of Data	Observed Vehicles	0-5 MPH	5-10 MPH	10-15 MPH	15-20 MPH	20-25 MPH	25-30 MPH	30-35 MPH	35-40 MPH	40-45 MPH	45-50 MPH	50-55 MPH	55-60 MPH	60-65 MPH	65-70 MPH	70-75 MPH	75-80 MPH	80-85 MPH	85-90 MPH	90-95 MPH
1	EB	70	Oct	31	445,301	0	0	0	1	2	7	7	22	52	88	649	7,677	51,344	74,478	191,732	103,323	13,464	1,889	566
2	WB	70	Oct	24	336,269	0	0	1	1	1	1	6	20	38	99	599	6,134	37,394	56,036	144,418	79,444	10,146	1,496	435
3	EB	70	Nov	30	378,381	0	0	0	10	82	174	288	301	398	466	1,019	7,201	41,939	64,529	164,995	84,725	10,335	1,412	507
4	WB	70	Nov	30	378,546	0	4	29	84	225	403	499	410	347	517	1,316	8,347	43,193	65,870	160,593	83,793	11,031	1,507	378
5	EB	70	Dec	29	318,029	0	0	0	1	26	78	261	560	1,107	1,917	3,642	11,780	41,397	62,949	129,672	56,835	6,768	799	237
6	WB	70	Dec	31	341,594	0	0	1	11	62	101	278	651	1,284	2,348	4,592	13,724	46,830	69,727	135,194	58,900	6,735	931	225
All Samples:					2,198,120	0	4	31	108	398	764	1,339	1,964	3,226	5,435	11,817	54,863	262,097	393,589	926,604	467,020	58,479	8,034	2,348

						Percentage of Total by Speed Bin																		
Number of Sample	Direction	Posted Speed	Month	Days of Data	Observed Vehicles	0-5 MPH	5-10 MPH	10-15 MPH	15-20 MPH	20-25 MPH	25-30 MPH	30-35 MPH	35-40 MPH	40-45 MPH	45-50 MPH	50-55 MPH	55-60 MPH	60-65 MPH	65-70 MPH	70-75 MPH	75-80 MPH	80-85 MPH	85-90 MPH	90-95 MPH
1	EB	70	Oct	31	445,301	0.0%	0.0%	0.0%	0.0%	0.0%	0.0%	0.0%	0.0%	0.0%	0.0%	0.1%	1.7%	11.5%	16.7%	43.1%	23.2%	3.0%	0.4%	0.1%
2	WB	70	Oct	24	336,269	0.0%	0.0%	0.0%	0.0%	0.0%	0.0%	0.0%	0.0%	0.0%	0.0%	0.2%	1.8%	11.1%	16.7%	42.9%	23.6%	3.0%	0.4%	0.1%
3	EB	70	Nov	30	378,381	0.0%	0.0%	0.0%	0.0%	0.0%	0.0%	0.1%	0.1%	0.1%	0.1%	0.3%	1.9%	11.1%	17.1%	43.6%	22.4%	2.7%	0.4%	0.1%
4	WB	70	Nov	30	378,546	0.0%	0.0%	0.0%	0.0%	0.1%	0.1%	0.1%	0.1%	0.1%	0.1%	0.3%	2.2%	11.4%	17.4%	42.4%	22.1%	2.9%	0.4%	0.1%
5	EB	70	Dec	29	318,029	0.0%	0.0%	0.0%	0.0%	0.0%	0.0%	0.1%	0.2%	0.3%	0.6%	1.1%	3.7%	13.0%	19.8%	40.8%	17.9%	2.1%	0.3%	0.1%
6	WB	70	Dec	31	341,594	0.0%	0.0%	0.0%	0.0%	0.0%	0.0%	0.1%	0.2%	0.4%	0.7%	1.3%	4.0%	13.7%	20.4%	39.6%	17.2%	2.0%	0.3%	0.1%
All Samples:					2,198,120	0.0%	0.0%	0.0%	0.0%	0.0%	0.0%	0.1%	0.1%	0.1%	0.2%	0.5%	2.5%	11.9%	17.9%	42.2%	21.2%	2.7%	0.4%	0.1%

Number of Sample	Direction	Posted Speed	Month	Days of Data	Average Speed	Percent >= 5 MPH Over Limit	Percent >= 10 MPH Over Limit	>=5 MPH Over Limit Peak Hour	>=10 MPH Over Limit Peak Hour	85th Percentile Speed
1	EB	70	Oct	31	72	26.8%	3.6%	1600 - 1700	1600 - 1700	77
2	WB	70	Oct	24	72	27.2%	3.6%	1500 - 1600	1700 - 1800	78
3	EB	70	Nov	30	72	25.6%	3.2%	1600 - 1700	1600 - 1700	77
4	WB	70	Nov	30	71	25.5%	3.4%	1500 - 1600	1500 - 1600	77
5	EB	70	Dec	29	70	20.3%	2.5%	1500 - 1600	1500 - 1600	76
6	WB	70	Dec	31	70	19.6%	2.3%	1500 - 1600	1300 - 1400	76
EB Summary:					71	24.6%	3.2%			
WB Summary:					71	24.1%	3.1%			

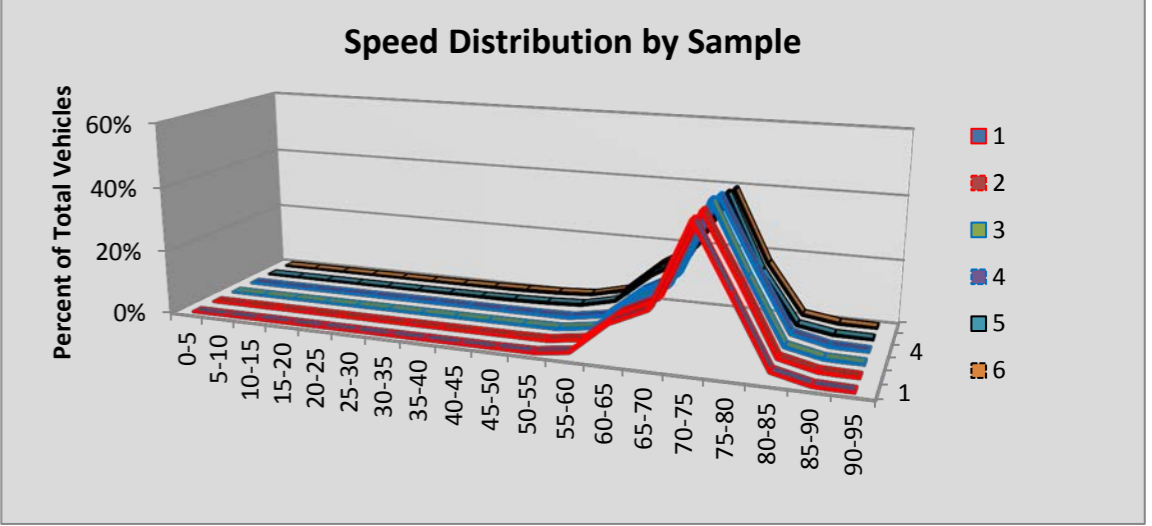

Site P09 Plymouth: SR 82 MP 121.20

						Volumes by Speed Bin																		
Number of Sample	Direction	Posted Speed	Month	Days of Data	Observed Vehicles	0-5 MPH	5-10 MPH	10-15 MPH	15-20 MPH	20-25 MPH	25-30 MPH	30-35 MPH	35-40 MPH	40-45 MPH	45-50 MPH	50-55 MPH	55-60 MPH	60-65 MPH	65-70 MPH	70-75 MPH	75-80 MPH	80-85 MPH	85-90 MPH	90-95 MPH
1	EB	70	Oct	28	277,743	0	1	0	1	2	1	6	13	48	107	923	9,049	38,869	45,830	108,063	59,091	12,414	2,768	557
2	WB	70	Oct	28	265,232	0	1	1	2	3	5	66	555	2,312	5,833	11,465	20,004	27,721	54,622	101,346	36,561	3,987	639	109
3	EB	70	Nov	30	270,079	0	1	0	0	4	2	23	80	261	765	2,428	12,456	39,281	49,029	102,399	50,548	10,262	2,136	404
4	WB	70	Nov	30	263,043	0	3	3	4	14	45	140	863	2,699	6,412	11,953	16,802	27,152	56,235	100,062	36,102	3,824	631	99
5	EB	70	Dec	30	242,794	0	1	0	2	6	5	44	140	472	1,158	2,994	13,673	38,217	50,216	88,290	38,436	7,378	1,455	307
6	WB	70	Dec	30	236,889	0	2	1	0	3	21	117	1,003	2,760	7,024	11,906	16,161	25,864	51,570	86,065	30,493	3,337	473	89
All Samples:					1,555,780	0	9	5	9	32	79	396	2,654	8,552	21,299	41,669	88,145	197,104	307,502	586,225	251,231	41,202	8,102	1,565

						Percentage of Total by Speed Bin																		
Number of Sample	Direction	Posted Speed	Month	Days of Data	Observed Vehicles	0-5 MPH	5-10 MPH	10-15 MPH	15-20 MPH	20-25 MPH	25-30 MPH	30-35 MPH	35-40 MPH	40-45 MPH	45-50 MPH	50-55 MPH	55-60 MPH	60-65 MPH	65-70 MPH	70-75 MPH	75-80 MPH	80-85 MPH	85-90 MPH	90-95 MPH
1	EB	70	Oct	28	277,743	0.0%	0.0%	0.0%	0.0%	0.0%	0.0%	0.0%	0.0%	0.0%	0.0%	0.3%	3.3%	14.0%	16.5%	38.9%	21.3%	4.5%	1.0%	0.2%
2	WB	70	Oct	28	265,232	0.0%	0.0%	0.0%	0.0%	0.0%	0.0%	0.0%	0.2%	0.9%	2.2%	4.3%	7.5%	10.5%	20.6%	38.2%	13.8%	1.5%	0.2%	0.0%
3	EB	70	Nov	30	270,079	0.0%	0.0%	0.0%	0.0%	0.0%	0.0%	0.0%	0.0%	0.1%	0.3%	0.9%	4.6%	14.5%	18.2%	37.9%	18.7%	3.8%	0.8%	0.1%
4	WB	70	Nov	30	263,043	0.0%	0.0%	0.0%	0.0%	0.0%	0.0%	0.1%	0.3%	1.0%	2.4%	4.5%	6.4%	10.3%	21.4%	38.0%	13.7%	1.5%	0.2%	0.0%
5	EB	70	Dec	30	242,794	0.0%	0.0%	0.0%	0.0%	0.0%	0.0%	0.0%	0.1%	0.2%	0.5%	1.2%	5.6%	15.7%	20.7%	36.4%	15.8%	3.0%	0.6%	0.1%
6	WB	70	Dec	30	236,889	0.0%	0.0%	0.0%	0.0%	0.0%	0.0%	0.0%	0.4%	1.2%	3.0%	5.0%	6.8%	10.9%	21.8%	36.3%	12.9%	1.4%	0.2%	0.0%
All Samples:					1,555,780	0.0%	0.0%	0.0%	0.0%	0.0%	0.0%	0.0%	0.2%	0.5%	1.4%	2.7%	5.7%	12.7%	19.8%	37.7%	16.1%	2.6%	0.5%	0.1%

Number of Sample	Direction	Posted Speed	Month	Days of Data	Average Speed	Percent >= 5 MPH Over Limit	Percent >= 10 MPH Over Limit	>=5 MPH Over Limit Peak Hour	>=10 MPH Over Limit Peak Hour	85th Percentile Speed
1	EB	70	Oct	28	71	26.9%	5.7%	1600 - 1700	1600 - 1700	78
2	WB	70	Oct	28	68	15.6%	1.8%	1600 - 1700	1600 - 1700	75
3	EB	70	Nov	30	71	23.5%	4.7%	1400 - 1500	1500 - 1600	77
4	WB	70	Nov	30	68	15.5%	1.7%	1600 - 1700	1500 - 1600	75
5	EB	70	Dec	30	70	19.6%	3.8%	1400 - 1500	1500 - 1600	76
6	WB	70	Dec	30	68	14.5%	1.6%	1500 - 1600	1500 - 1600	75
EB Summary:					71	23.5%	4.8%			
WB Summary:					68	15.2%	1.7%			

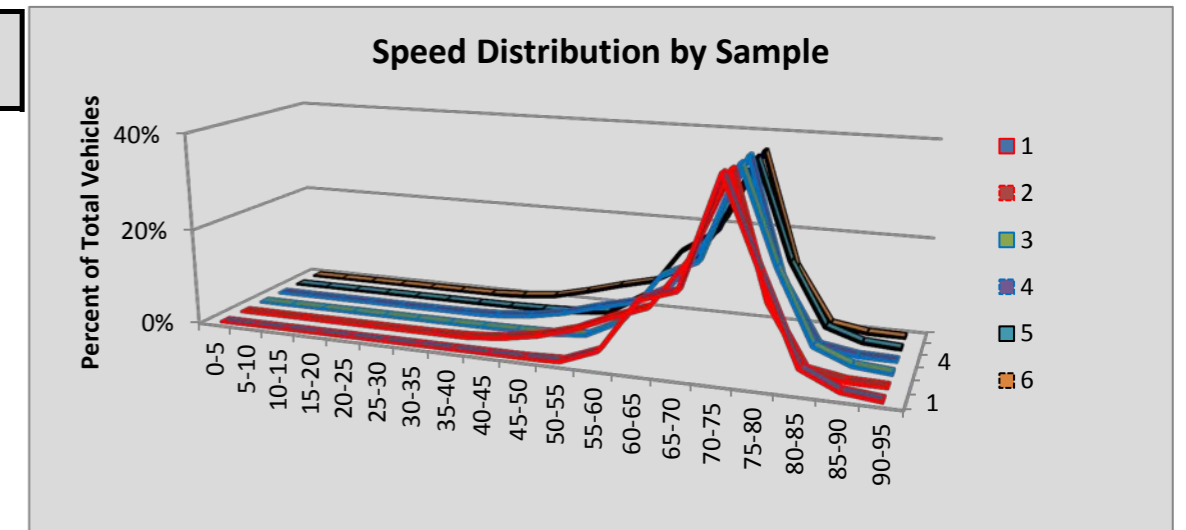

Site P10 Ritzville #1: SR 90 MP 218.83

Number of Sample	Direction	Posted Speed	Month	Days of Data	Observed Vehicles	Volumes by Speed Bin																		
						0-5 MPH	5-10 MPH	10-15 MPH	15-20 MPH	20-25 MPH	25-30 MPH	30-35 MPH	35-40 MPH	40-45 MPH	45-50 MPH	50-55 MPH	55-60 MPH	60-65 MPH	65-70 MPH	70-75 MPH	75-80 MPH	80-85 MPH	85-90 MPH	90-95 MPH
1	EB	70	Oct	23	124,107	0	0	0	1	0	7	4	6	18	33	180	2,736	20,059	16,848	53,869	25,684	3,552	885	225
2	WB	70	Oct	23	125,245	0	0	2	2	2	1	6	11	14	49	256	2,947	19,820	16,023	50,218	30,481	4,300	900	213
3	EB	70	Nov	30	150,481	0	0	0	0	0	1	7	16	27	125	392	3,543	22,563	21,415	66,077	30,696	4,549	866	204
4	WB	70	Nov	30	155,923	0	0	0	0	1	3	11	37	82	247	678	4,492	23,549	21,053	64,940	35,659	4,235	788	148
5	EB	70	Dec	25	93,652	0	1	0	2	3	15	45	111	255	535	1,153	4,246	18,106	15,966	36,129	14,349	2,168	454	114
6	WB	70	Dec	25	95,474	0	2	0	1	7	14	43	116	287	590	1,216	4,541	17,925	15,646	36,559	16,165	1,932	363	67
All Samples:					744,882	0	3	2	6	13	41	116	297	683	1,579	3,875	22,505	122,022	106,951	307,792	153,034	20,736	4,256	971

Number of Sample	Direction	Posted Speed	Month	Days of Data	Observed Vehicles	Percentage of Total by Speed Bin																		
						0-5 MPH	5-10 MPH	10-15 MPH	15-20 MPH	20-25 MPH	25-30 MPH	30-35 MPH	35-40 MPH	40-45 MPH	45-50 MPH	50-55 MPH	55-60 MPH	60-65 MPH	65-70 MPH	70-75 MPH	75-80 MPH	80-85 MPH	85-90 MPH	90-95 MPH
1	EB	70	Oct	23	124,107	0.0%	0.0%	0.0%	0.0%	0.0%	0.0%	0.0%	0.0%	0.0%	0.0%	0.1%	2.2%	16.2%	13.6%	43.4%	20.7%	2.9%	0.7%	0.2%
2	WB	70	Oct	23	125,245	0.0%	0.0%	0.0%	0.0%	0.0%	0.0%	0.0%	0.0%	0.0%	0.0%	0.2%	2.4%	15.8%	12.8%	40.1%	24.3%	3.4%	0.7%	0.2%
3	EB	70	Nov	30	150,481	0.0%	0.0%	0.0%	0.0%	0.0%	0.0%	0.0%	0.0%	0.0%	0.1%	0.3%	2.4%	15.0%	14.2%	43.9%	20.4%	3.0%	0.6%	0.1%
4	WB	70	Nov	30	155,923	0.0%	0.0%	0.0%	0.0%	0.0%	0.0%	0.0%	0.0%	0.1%	0.2%	0.4%	2.9%	15.1%	13.5%	41.6%	22.9%	2.7%	0.5%	0.1%
5	EB	70	Dec	25	93,652	0.0%	0.0%	0.0%	0.0%	0.0%	0.0%	0.0%	0.1%	0.3%	0.6%	1.2%	4.5%	19.3%	17.0%	38.6%	15.3%	2.3%	0.5%	0.1%
6	WB	70	Dec	25	95,474	0.0%	0.0%	0.0%	0.0%	0.0%	0.0%	0.0%	0.1%	0.3%	0.6%	1.3%	4.8%	18.8%	16.4%	38.3%	16.9%	2.0%	0.4%	0.1%
All Samples:					744,882	0.0%	0.0%	0.0%	0.0%	0.0%	0.0%	0.0%	0.1%	0.2%	0.5%	3.0%	16.4%	14.4%	41.3%	20.5%	2.8%	0.6%	0.1%	

Number of Sample	Direction	Posted Speed	Month	Days of Data	Average Speed	Percent >= 5 MPH Over Limit	Percent >= 10 MPH Over Limit	>=5 MPH Over Limit Peak Hour	>=10 MPH Over Limit Peak Hour	85th Percentile Speed
1	EB	70	Oct	23	71	24.5%	3.8%	1600 - 1700	1600 - 1700	77
2	WB	70	Oct	23	72	28.7%	4.3%	1400 - 1500	1500 - 1600	78
3	EB	70	Nov	30	71	24.1%	3.7%	1500 - 1600	1500 - 1600	77
4	WB	70	Nov	30	71	26.2%	3.3%	1200 - 1300	1200 - 1300	77
5	EB	70	Dec	25	70	18.2%	2.9%	1500 - 1600	1500 - 1600	76
6	WB	70	Dec	25	70	19.4%	2.5%	1300 - 1400	1200 - 1300	76
EB Summary:					71	22.7%	3.5%			
WB Summary:					71	25.3%	3.4%			

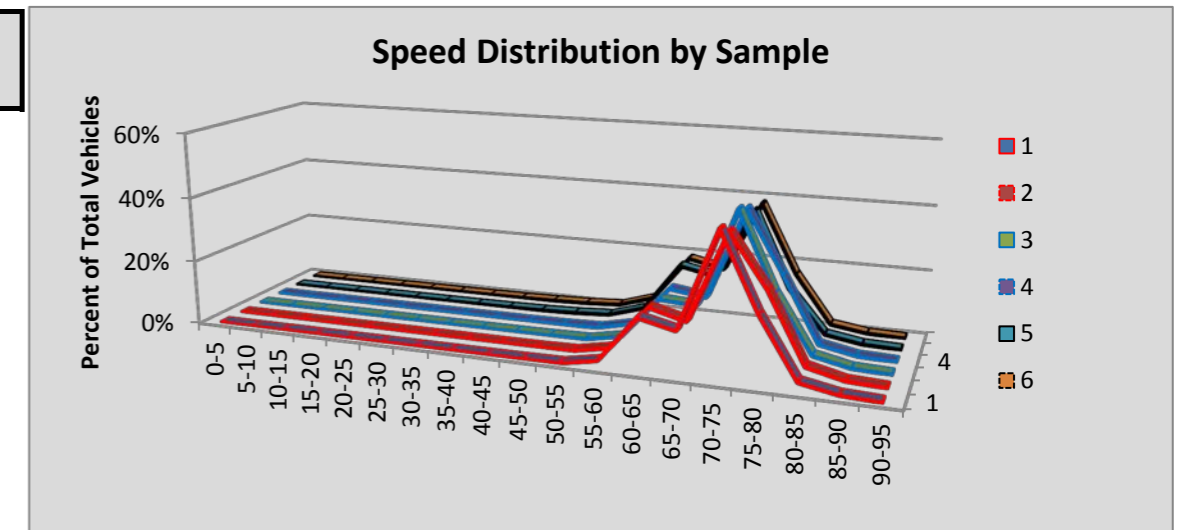

Site P1 Everett: SR 5 MP 184.48

						Volumes by Speed Bin																		
Number of Sample	Direction	Posted Speed	Month	Days of Data	Observed Vehicles	0-5 MPH	5-10 MPH	10-15 MPH	15-20 MPH	20-25 MPH	25-30 MPH	30-35 MPH	35-40 MPH	40-45 MPH	45-50 MPH	50-55 MPH	55-60 MPH	60-65 MPH	65-70 MPH	70-75 MPH	75-80 MPH	80-85 MPH	85-90 MPH	90-95 MPH
1	NB	60	Oct	31	2,808,431	0	450	783	1,313	7,222	35,864	85,922	113,729	122,902	147,594	264,668	551,356	854,537	527,804	81,849	8,906	1,747	849	936
2	SB	60	Oct	25	2,285,674	0	280	548	1,382	3,515	9,449	16,827	25,562	44,633	81,241	195,626	485,794	826,554	506,059	76,143	8,086	1,980	1,104	891
3	NB	60	Nov	30	2,630,668	0	98	186	4,294	19,034	53,192	102,413	125,091	127,284	139,499	242,662	504,403	766,299	464,835	72,332	7,415	1,090	356	185
4	SB	60	Nov	30	2,648,190	0	74	318	4,550	10,200	15,356	20,315	34,011	68,930	129,394	281,886	597,096	905,240	499,518	71,570	7,679	1,325	461	267
5	NB	60	Dec	31	2,729,759	0	100	192	5,332	23,655	65,869	123,408	147,346	144,788	154,870	260,399	516,963	763,846	447,302	67,380	6,810	966	330	203
6	SB	60	Dec	31	2,766,201	0	48	300	3,677	8,632	13,719	20,296	35,363	73,430	146,303	320,407	643,050	933,331	492,576	66,542	6,723	1,192	386	226
All Samples:					15,868,923	0	1,050	2,327	20,548	72,258	193,449	369,181	481,102	581,967	798,901	1,565,648	3,298,662	5,049,807	2,938,094	435,816	45,619	8,300	3,486	2,708

						Percentage of Total by Speed Bin																		
Number of Sample	Direction	Posted Speed	Month	Days of Data	Observed Vehicles	0-5 MPH	5-10 MPH	10-15 MPH	15-20 MPH	20-25 MPH	25-30 MPH	30-35 MPH	35-40 MPH	40-45 MPH	45-50 MPH	50-55 MPH	55-60 MPH	60-65 MPH	65-70 MPH	70-75 MPH	75-80 MPH	80-85 MPH	85-90 MPH	90-95 MPH
1	NB	60	Oct	31	2,808,431	0.0%	0.0%	0.0%	0.0%	0.3%	1.3%	3.1%	4.0%	4.4%	5.3%	9.4%	19.6%	30.4%	18.8%	2.9%	0.3%	0.1%	0.0%	0.0%
2	SB	60	Oct	25	2,285,674	0.0%	0.0%	0.0%	0.1%	0.2%	0.4%	0.7%	1.1%	2.0%	3.6%	8.6%	21.3%	36.2%	22.1%	3.3%	0.4%	0.1%	0.0%	0.0%
3	NB	60	Nov	30	2,630,668	0.0%	0.0%	0.0%	0.2%	0.7%	2.0%	3.9%	4.8%	4.8%	5.3%	9.2%	19.2%	29.1%	17.7%	2.7%	0.3%	0.0%	0.0%	0.0%
4	SB	60	Nov	30	2,648,190	0.0%	0.0%	0.0%	0.2%	0.4%	0.6%	0.8%	1.3%	2.6%	4.9%	10.6%	22.5%	34.2%	18.9%	2.7%	0.3%	0.1%	0.0%	0.0%
5	NB	60	Dec	31	2,729,759	0.0%	0.0%	0.0%	0.2%	0.9%	2.4%	4.5%	5.4%	5.3%	5.7%	9.5%	18.9%	28.0%	16.4%	2.5%	0.2%	0.0%	0.0%	0.0%
6	SB	60	Dec	31	2,766,201	0.0%	0.0%	0.0%	0.1%	0.3%	0.5%	0.7%	1.3%	2.7%	5.3%	11.6%	23.2%	33.7%	17.8%	2.4%	0.2%	0.0%	0.0%	0.0%
All Samples:					15,868,923	0.0%	0.0%	0.0%	0.1%	0.5%	1.2%	2.3%	3.0%	3.7%	5.0%	9.9%	20.8%	31.8%	18.5%	2.7%	0.3%	0.1%	0.0%	0.0%

Number of Sample	Direction	Posted Speed	Month	Days of Data	Average Speed	Percent >= 5 MPH Over Limit	Percent >= 10 MPH Over Limit	>=5 MPH Over Limit Peak Hour	>=10 MPH Over Limit Peak Hour	85th Percentile Speed
1	NB	60	Oct	31	58	22.2%	3.4%	0900 - 1000	0900 - 1000	67
2	SB	60	Oct	25	60	26.0%	3.9%	1500 - 1600	0400 - 0500	67
3	NB	60	Nov	30	57	20.8%	3.1%	1200 - 1300	1200 - 1300	67
4	SB	60	Nov	30	59	21.9%	3.1%	1200 - 1300	0400 - 0500	67
5	NB	60	Dec	31	56	19.2%	2.8%	1100 - 1200	1100 - 1200	66
6	SB	60	Dec	31	59	20.5%	2.7%	1300 - 1400	0400 - 0500	67
NB Summary:					57	20.7%	3.1%			
SB Summary:					60	22.6%	3.2%			

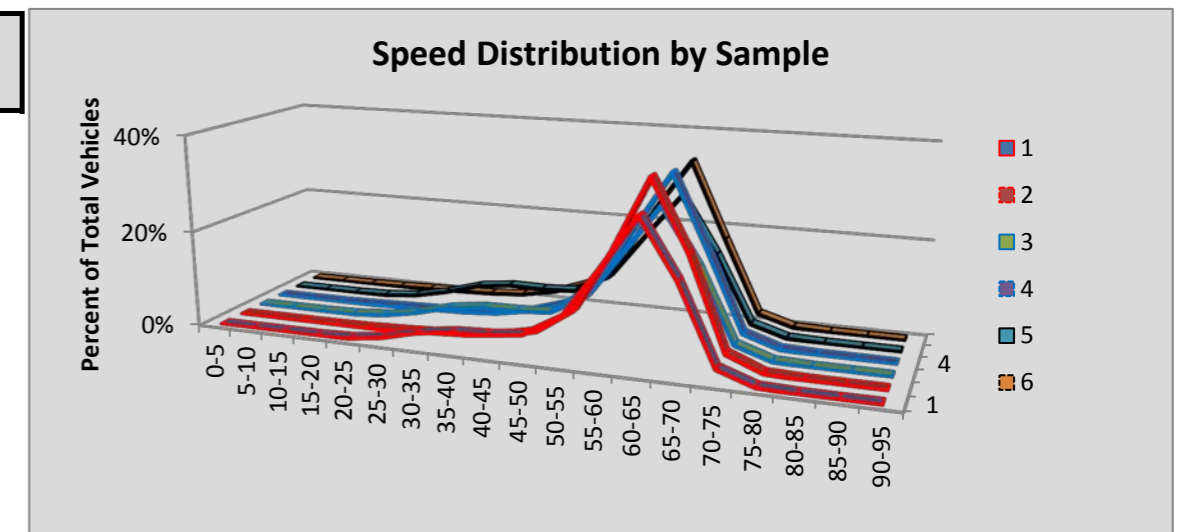

Site P11 Pateros: SR 97 MP 250.35

						Volumes by Speed Bin																		
Number of Sample	Direction	Posted Speed	Month	Days of Data	Observed Vehicles	0-5 MPH	5-10 MPH	10-15 MPH	15-20 MPH	20-25 MPH	25-30 MPH	30-35 MPH	35-40 MPH	40-45 MPH	45-50 MPH	50-55 MPH	55-60 MPH	60-65 MPH	65-70 MPH	70-75 MPH	75-80 MPH	80-85 MPH	85-90 MPH	90-95 MPH
1	NB	60	Oct	31	78,442	3	6	4	1	2	3	5	50	219	624	2,638	14,334	38,993	16,694	3,673	878	231	67	17
2	SB	60	Oct	31	79,343	5	2	4	1	3	5	7	16	47	260	2,038	16,899	41,672	14,669	2,864	645	162	36	8
3	NB	60	Nov	29	59,687	2	0	1	0	0	2	15	29	207	588	2,231	11,605	30,159	11,783	2,243	613	155	45	9
4	SB	60	Nov	29	60,119	1	0	1	2	2	2	6	16	50	281	1,696	13,138	31,299	10,859	2,074	515	110	39	28
5	NB	60	Dec	31	56,639	1	2	3	22	29	166	440	950	1,592	2,481	5,056	13,450	23,212	7,443	1,349	331	78	28	6
6	SB	60	Dec	31	54,496	1	0	1	4	14	65	266	648	1,217	2,249	4,929	14,495	22,686	6,465	1,117	270	49	15	5
All Samples:					388,726	13	10	14	30	50	243	739	1,709	3,332	6,483	18,588	83,921	188,021	67,913	13,320	3,252	785	230	73

						Percentage of Total by Speed Bin																		
Number of Sample	Direction	Posted Speed	Month	Days of Data	Observed Vehicles	0-5 MPH	5-10 MPH	10-15 MPH	15-20 MPH	20-25 MPH	25-30 MPH	30-35 MPH	35-40 MPH	40-45 MPH	45-50 MPH	50-55 MPH	55-60 MPH	60-65 MPH	65-70 MPH	70-75 MPH	75-80 MPH	80-85 MPH	85-90 MPH	90-95 MPH
1	NB	60	Oct	31	78,442	0.0%	0.0%	0.0%	0.0%	0.0%	0.0%	0.0%	0.1%	0.3%	0.8%	3.4%	18.3%	49.7%	21.3%	4.7%	1.1%	0.3%	0.1%	0.0%
2	SB	60	Oct	31	79,343	0.0%	0.0%	0.0%	0.0%	0.0%	0.0%	0.0%	0.0%	0.1%	0.3%	2.6%	21.3%	52.5%	18.5%	3.6%	0.8%	0.2%	0.0%	0.0%
3	NB	60	Nov	29	59,687	0.0%	0.0%	0.0%	0.0%	0.0%	0.0%	0.0%	0.0%	0.3%	1.0%	3.7%	19.4%	50.5%	19.7%	3.8%	1.0%	0.3%	0.1%	0.0%
4	SB	60	Nov	29	60,119	0.0%	0.0%	0.0%	0.0%	0.0%	0.0%	0.0%	0.0%	0.1%	0.5%	2.8%	21.9%	52.1%	18.1%	3.4%	0.9%	0.2%	0.1%	0.0%
5	NB	60	Dec	31	56,639	0.0%	0.0%	0.0%	0.0%	0.1%	0.3%	0.8%	1.7%	2.8%	4.4%	8.9%	23.7%	41.0%	13.1%	2.4%	0.6%	0.1%	0.0%	0.0%
6	SB	60	Dec	31	54,496	0.0%	0.0%	0.0%	0.0%	0.0%	0.1%	0.5%	1.2%	2.2%	4.1%	9.0%	26.6%	41.6%	11.9%	2.0%	0.5%	0.1%	0.0%	0.0%
All Samples:					388,726	0.0%	0.0%	0.0%	0.0%	0.0%	0.1%	0.2%	0.4%	0.9%	1.7%	4.8%	21.6%	48.4%	17.5%	3.4%	0.8%	0.2%	0.1%	0.0%

Number of Sample	Direction	Posted Speed	Month	Days of Data	Average Speed	Percent >= 5 MPH Over Limit	Percent >= 10 MPH Over Limit	>=5 MPH Over Limit Peak Hour	>=10 MPH Over Limit Peak Hour	85th Percentile Speed
1	NB	60	Oct	31	63	27.5%	6.2%	1600 - 1700	1600 - 1700	68
2	SB	60	Oct	31	63	23.2%	4.7%	1500 - 1600	1500 - 1600	67
3	NB	60	Nov	29	63	24.9%	5.1%	1500 - 1600	1400 - 1500	67
4	SB	60	Nov	29	63	22.7%	4.6%	1200 - 1300	1200 - 1300	67
5	NB	60	Dec	31	59	16.3%	3.2%	1500 - 1600	1500 - 1600	65
6	SB	60	Dec	31	60	14.5%	2.7%	1100 - 1200	1200 - 1300	65
NB Summary:					62	23.4%	5.0%			
SB Summary:					62	20.6%	4.1%			

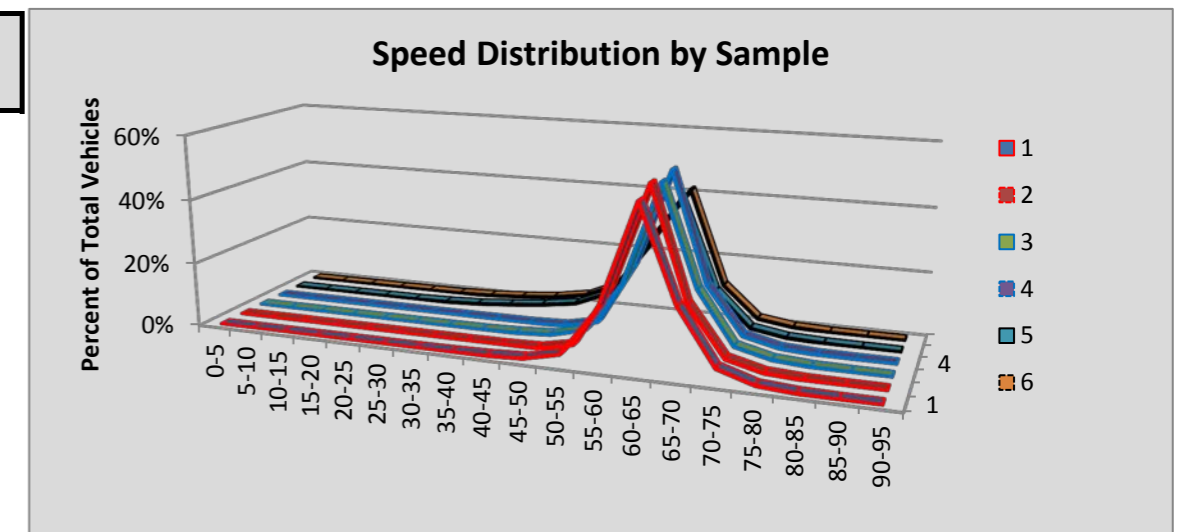

Site P13 Uniontown: SR 195 MP 6.01

						Volumes by Speed Bin																		
Number of Sample	Direction	Posted Speed	Month	Days of Data	Observed Vehicles	0-5 MPH	5-10 MPH	10-15 MPH	15-20 MPH	20-25 MPH	25-30 MPH	30-35 MPH	35-40 MPH	40-45 MPH	45-50 MPH	50-55 MPH	55-60 MPH	60-65 MPH	65-70 MPH	70-75 MPH	75-80 MPH	80-85 MPH	85-90 MPH	90-95 MPH
1	NB	60	Oct	31	78,019	0	1	4	22	21	29	56	176	656	3,083	11,438	26,374	30,072	5,312	607	113	42	10	3
2	SB	60	Oct	31	79,225	0	0	7	55	83	48	93	281	1,590	6,229	18,465	30,121	20,314	1,700	172	44	14	6	3
3	NB	60	Nov	30	68,400	0	0	4	15	20	28	72	236	869	3,780	11,581	23,495	23,968	3,780	429	89	21	9	4
4	SB	60	Nov	30	69,094	0	0	0	27	30	21	75	368	1,731	6,064	17,167	26,147	15,917	1,350	160	19	13	3	2
5	NB	60	Dec	31	61,480	0	0	3	6	22	87	364	1,255	2,980	6,503	12,683	19,384	15,703	2,179	246	44	15	4	2
6	SB	60	Dec	31	62,241	0	1	2	32	60	380	1,235	2,317	4,316	8,626	16,020	19,030	9,405	719	76	17	4	0	1
All Samples:					418,459	0	2	20	157	236	593	1,895	4,633	12,142	34,285	87,354	144,551	115,379	15,040	1,690	326	109	32	15

						Percentage of Total by Speed Bin																			
Number of Sample	Direction	Posted Speed	Month	Days of Data	Observed Vehicles	0-5 MPH	5-10 MPH	10-15 MPH	15-20 MPH	20-25 MPH	25-30 MPH	30-35 MPH	35-40 MPH	40-45 MPH	45-50 MPH	50-55 MPH	55-60 MPH	60-65 MPH	65-70 MPH	70-75 MPH	75-80 MPH	80-85 MPH	85-90 MPH	90-95 MPH	
1	NB	60	Oct	31	78,019	0.0%	0.0%	0.0%	0.0%	0.0%	0.0%	0.1%	0.2%	0.8%	4.0%	14.7%	33.8%	38.5%	6.8%	0.8%	0.1%	0.1%	0.0%	0.0%	
2	SB	60	Oct	31	79,225	0.0%	0.0%	0.0%	0.1%	0.1%	0.1%	0.1%	0.4%	2.0%	7.9%	23.3%	38.0%	25.6%	2.1%	0.2%	0.1%	0.0%	0.0%	0.0%	
3	NB	60	Nov	30	68,400	0.0%	0.0%	0.0%	0.0%	0.0%	0.0%	0.1%	0.3%	1.3%	5.5%	16.9%	34.3%	35.0%	5.5%	0.6%	0.1%	0.0%	0.0%	0.0%	
4	SB	60	Nov	30	69,094	0.0%	0.0%	0.0%	0.0%	0.0%	0.0%	0.1%	0.5%	2.5%	8.8%	24.8%	37.8%	23.0%	2.0%	0.2%	0.0%	0.0%	0.0%	0.0%	
5	NB	60	Dec	31	61,480	0.0%	0.0%	0.0%	0.0%	0.0%	0.1%	0.6%	2.0%	4.8%	10.6%	20.6%	31.5%	25.5%	3.5%	0.4%	0.1%	0.0%	0.0%	0.0%	
6	SB	60	Dec	31	62,241	0.0%	0.0%	0.0%	0.1%	0.1%	0.6%	2.0%	3.7%	6.9%	13.9%	25.7%	30.6%	15.1%	1.2%	0.1%	0.0%	0.0%	0.0%	0.0%	
All Samples:					418,459	0.0%	0.0%	0.0%	0.0%	0.1%	0.1%	0.5%	1.1%	2.9%	8.2%	20.9%	34.5%	27.6%	3.6%	0.4%	0.1%	0.0%	0.0%	0.0%	0.0%

Number of Sample	Direction	Posted Speed	Month	Days of Data	Average Speed	Percent >= 5 MPH Over Limit	Percent >= 10 MPH Over Limit	>=5 MPH Over Limit Peak Hour	>=10 MPH Over Limit Peak Hour	85th Percentile Speed
1	NB	60	Oct	31	59	7.8%	1.0%	1600 - 1700	1300 - 1400	64
2	SB	60	Oct	31	57	2.4%	0.3%	1200 - 1300	0300 - 0400	63
3	NB	60	Nov	30	58	6.3%	0.8%	0900 - 1000	0900 - 1000	64
4	SB	60	Nov	30	56	2.2%	0.3%	1000 - 1100	0900 - 1000	62
5	NB	60	Dec	31	56	4.1%	0.5%	1300 - 1400	1100 - 1200	63
6	SB	60	Dec	31	53	1.3%	0.2%	1100 - 1200	0200 - 0300	60
NB Summary:					58	6.2%	0.8%			
SB Summary:					56	2.0%	0.3%			

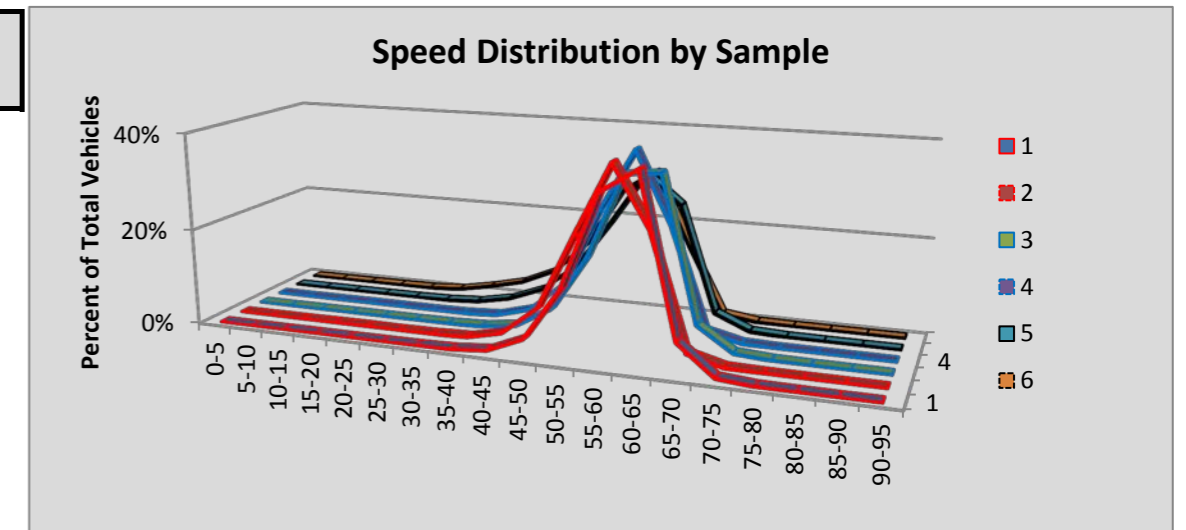

Site P14 Pullman: SR 195 MP 22.20

						Volumes by Speed Bin																		
Number of Sample	Direction	Posted Speed	Month	Days of Data	Observed Vehicles	0-5 MPH	5-10 MPH	10-15 MPH	15-20 MPH	20-25 MPH	25-30 MPH	30-35 MPH	35-40 MPH	40-45 MPH	45-50 MPH	50-55 MPH	55-60 MPH	60-65 MPH	65-70 MPH	70-75 MPH	75-80 MPH	80-85 MPH	85-90 MPH	90-95 MPH
1	NB	60	Oct	31	59,343	0	0	11	24	13	8	28	42	81	275	1,269	9,800	37,434	8,869	1,193	225	47	18	6
2	SB	60	Oct	31	59,950	0	0	4	22	46	26	29	56	207	749	3,104	16,644	33,911	4,677	392	53	20	5	5
3	NB	60	Nov	25	43,419	0	0	0	1	4	11	23	71	197	493	1,735	9,333	25,067	5,586	726	128	31	13	0
4	SB	60	Nov	25	43,345	0	0	0	1	4	5	40	107	364	1,122	3,658	13,582	21,616	2,585	218	30	8	3	2
5	NB	60	Dec	31	46,258	0	0	0	4	17	57	293	658	1,407	2,368	4,290	10,858	21,353	4,287	528	91	35	8	4
6	SB	60	Dec	31	45,627	0	1	3	10	54	141	467	1,081	1,826	3,190	6,203	14,664	16,244	1,601	114	18	4	5	1
All Samples:					297,942	0	1	18	62	138	248	880	2,015	4,082	8,197	20,259	74,881	155,625	27,605	3,171	545	145	52	18

						Percentage of Total by Speed Bin																			
Number of Sample	Direction	Posted Speed	Month	Days of Data	Observed Vehicles	0-5 MPH	5-10 MPH	10-15 MPH	15-20 MPH	20-25 MPH	25-30 MPH	30-35 MPH	35-40 MPH	40-45 MPH	45-50 MPH	50-55 MPH	55-60 MPH	60-65 MPH	65-70 MPH	70-75 MPH	75-80 MPH	80-85 MPH	85-90 MPH	90-95 MPH	
1	NB	60	Oct	31	59,343	0.0%	0.0%	0.0%	0.0%	0.0%	0.0%	0.0%	0.1%	0.1%	0.5%	2.1%	16.5%	63.1%	14.9%	2.0%	0.4%	0.1%	0.0%	0.0%	
2	SB	60	Oct	31	59,950	0.0%	0.0%	0.0%	0.0%	0.1%	0.0%	0.0%	0.1%	0.3%	1.2%	5.2%	27.8%	56.6%	7.8%	0.7%	0.1%	0.0%	0.0%	0.0%	
3	NB	60	Nov	25	43,419	0.0%	0.0%	0.0%	0.0%	0.0%	0.0%	0.1%	0.2%	0.5%	1.1%	4.0%	21.5%	57.7%	12.9%	1.7%	0.3%	0.1%	0.0%	0.0%	
4	SB	60	Nov	25	43,345	0.0%	0.0%	0.0%	0.0%	0.0%	0.0%	0.1%	0.2%	0.8%	2.6%	8.4%	31.3%	49.9%	6.0%	0.5%	0.1%	0.0%	0.0%	0.0%	
5	NB	60	Dec	31	46,258	0.0%	0.0%	0.0%	0.0%	0.0%	0.1%	0.6%	1.4%	3.0%	5.1%	9.3%	23.5%	46.2%	9.3%	1.1%	0.2%	0.1%	0.0%	0.0%	
6	SB	60	Dec	31	45,627	0.0%	0.0%	0.0%	0.0%	0.1%	0.3%	1.0%	2.4%	4.0%	7.0%	13.6%	32.1%	35.6%	3.5%	0.2%	0.0%	0.0%	0.0%	0.0%	
All Samples:					297,942	0.0%	0.0%	0.0%	0.0%	0.0%	0.1%	0.3%	0.7%	1.4%	2.8%	6.8%	25.1%	52.2%	9.3%	1.1%	0.2%	0.0%	0.0%	0.0%	0.0%

Number of Sample	Direction	Posted Speed	Month	Days of Data	Average Speed	Percent >= 5 MPH Over Limit	Percent >= 10 MPH Over Limit	>=5 MPH Over Limit Peak Hour	>=10 MPH Over Limit Peak Hour	85th Percentile Speed
1	NB	60	Oct	31	62	17.5%	2.5%	1700 - 1800	1600 - 1700	66
2	SB	60	Oct	31	61	8.6%	0.8%	1700 - 1800	1500 - 1600	64
3	NB	60	Nov	25	62	14.9%	2.1%	1200 - 1300	1200 - 1300	65
4	SB	60	Nov	25	60	6.6%	0.6%	1000 - 1100	1100 - 1200	64
5	NB	60	Dec	31	59	10.7%	1.4%	1500 - 1600	1000 - 1100	64
6	SB	60	Dec	31	57	3.8%	0.3%	1500 - 1600	1200 - 1300	63
NB Summary:					61	14.6%	2.0%			
SB Summary:					59	6.5%	0.6%			

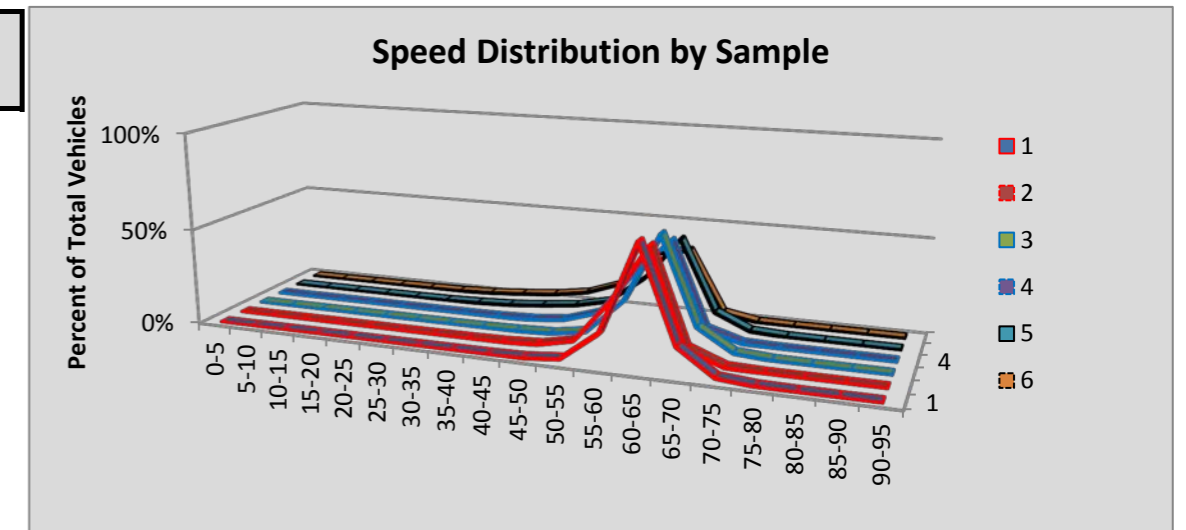

Site P15 Spangle: SR 195 MP 87.7

						Volumes by Speed Bin																		
Number of Sample	Direction	Posted Speed	Month	Days of Data	Observed Vehicles	0-5 MPH	5-10 MPH	10-15 MPH	15-20 MPH	20-25 MPH	25-30 MPH	30-35 MPH	35-40 MPH	40-45 MPH	45-50 MPH	50-55 MPH	55-60 MPH	60-65 MPH	65-70 MPH	70-75 MPH	75-80 MPH	80-85 MPH	85-90 MPH	90-95 MPH
1	NB	60																						
2	SB	60																						
3	NB	60																						
4	SB	60																						
5	NB	60	Dec	23	83,014	0	0	0	2	9	50	278	922	2,119	4,029	8,021	21,439	34,479	9,910	1,418	274	48	13	3
6	SB	60	Dec	28	97,541	0	0	0	8	92	388	720	1,155	2,328	4,695	9,905	24,046	38,711	13,280	1,883	261	50	14	5
All Samples:					180,555	0	0	0	10	101	438	998	2,077	4,447	8,724	17,926	45,485	73,190	23,190	3,301	535	98	27	8

						Percentage of Total by Speed Bin																		
Number of Sample	Direction	Posted Speed	Month	Days of Data	Observed Vehicles	0-5 MPH	5-10 MPH	10-15 MPH	15-20 MPH	20-25 MPH	25-30 MPH	30-35 MPH	35-40 MPH	40-45 MPH	45-50 MPH	50-55 MPH	55-60 MPH	60-65 MPH	65-70 MPH	70-75 MPH	75-80 MPH	80-85 MPH	85-90 MPH	90-95 MPH
1	NB	60																						
2	SB	60																						
3	NB	60																						
4	SB	60																						
5	NB	60	Dec	23	83,014	0.0%	0.0%	0.0%	0.0%	0.0%	0.1%	0.3%	1.1%	2.6%	4.9%	9.7%	25.8%	41.5%	11.9%	1.7%	0.3%	0.1%	0.0%	0.0%
6	SB	60	Dec	28	97,541	0.0%	0.0%	0.0%	0.0%	0.1%	0.4%	0.7%	1.2%	2.4%	4.8%	10.2%	24.7%	39.7%	13.6%	1.9%	0.3%	0.1%	0.0%	0.0%
All Samples:					180,555	0.0%	0.0%	0.0%	0.0%	0.1%	0.2%	0.6%	1.2%	2.5%	4.8%	9.9%	25.2%	40.5%	12.8%	1.8%	0.3%	0.1%	0.0%	0.0%

Number of Sample	Direction	Posted Speed	Month	Days of Data	Average Speed	Percent >= 5 MPH Over Limit	Percent >= 10 MPH Over Limit	>=5 MPH Over Limit Peak Hour	>=10 MPH Over Limit Peak Hour	85th Percentile Speed
1	NB	60								
2	SB	60								
3	NB	60								
4	SB	60								
5	NB	60	Dec	23	59	14.1%	2.1%	1200 - 1300	1200 - 1300	65
6	SB	60	Dec	28	59	15.9%	2.3%	1500 - 1600	1500 - 1600	65
NB Summary:					59	14.1%	2.1%			
SB Summary:					59	15.9%	2.3%			

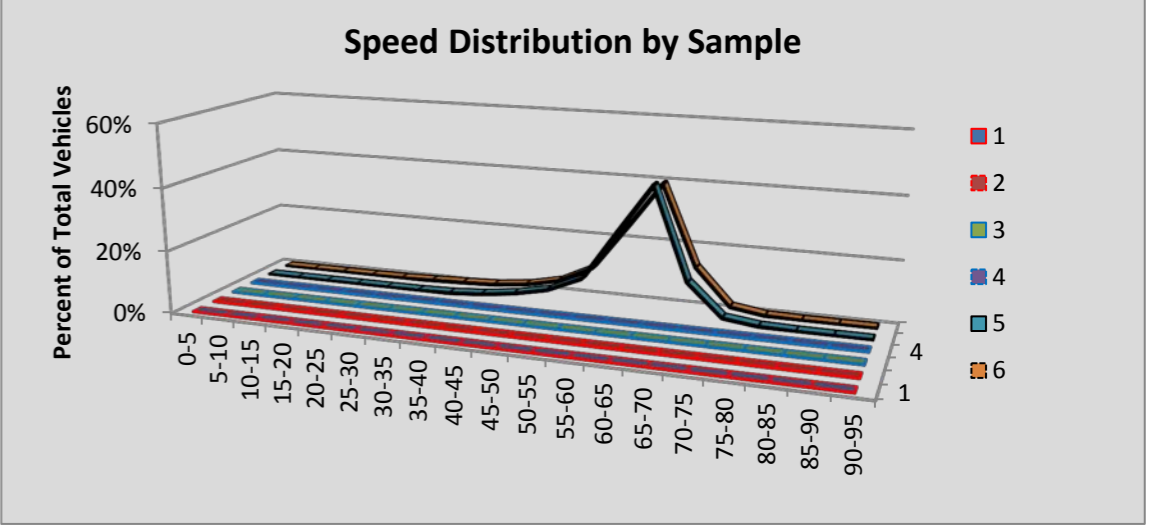

Site P17 Prosser: SR 221 MP 13.10

						Volumes by Speed Bin																		
Number of Sample	Direction	Posted Speed	Month	Days of Data	Observed Vehicles	0-5 MPH	5-10 MPH	10-15 MPH	15-20 MPH	20-25 MPH	25-30 MPH	30-35 MPH	35-40 MPH	40-45 MPH	45-50 MPH	50-55 MPH	55-60 MPH	60-65 MPH	65-70 MPH	70-75 MPH	75-80 MPH	80-85 MPH	85-90 MPH	90-95 MPH
1	NB	65	Oct	31	41,140	0	0	15	47	74	24	13	31	134	493	1,921	6,982	15,310	10,136	4,415	1,079	308	116	42
2	SB	65	Oct	31	37,179	0	0	6	22	19	24	66	67	104	494	1,109	8,142	11,700	9,938	3,891	1,142	323	100	32
3	NB	65	Nov	30	30,115	0	0	7	47	59	25	21	52	144	446	1,412	4,997	11,528	7,594	2,817	717	185	54	10
4	SB	65	Nov	30	26,850	0	1	1	11	13	15	22	83	130	382	916	6,570	8,481	6,637	2,624	715	189	45	15
5	NB	65	Dec	31	26,636	0	2	5	40	53	26	43	85	233	555	1,675	4,750	9,765	6,446	2,167	574	161	46	10
6	SB	65	Dec	31	24,027	0	0	1	5	12	23	51	114	251	579	1,130	5,936	7,664	5,536	1,968	560	147	40	10
All Samples:					185,947	0	3	35	172	230	137	216	432	996	2,949	8,163	37,377	64,448	46,287	17,882	4,787	1,313	401	119

						Percentage of Total by Speed Bin																		
Number of Sample	Direction	Posted Speed	Month	Days of Data	Observed Vehicles	0-5 MPH	5-10 MPH	10-15 MPH	15-20 MPH	20-25 MPH	25-30 MPH	30-35 MPH	35-40 MPH	40-45 MPH	45-50 MPH	50-55 MPH	55-60 MPH	60-65 MPH	65-70 MPH	70-75 MPH	75-80 MPH	80-85 MPH	85-90 MPH	90-95 MPH
1	NB	65	Oct	31	41,140	0.0%	0.0%	0.0%	0.1%	0.2%	0.1%	0.0%	0.1%	0.3%	1.2%	4.7%	17.0%	37.2%	24.6%	10.7%	2.6%	0.7%	0.3%	0.1%
2	SB	65	Oct	31	37,179	0.0%	0.0%	0.0%	0.1%	0.1%	0.1%	0.2%	0.2%	0.3%	1.3%	3.0%	21.9%	31.5%	26.7%	10.5%	3.1%	0.9%	0.3%	0.1%
3	NB	65	Nov	30	30,115	0.0%	0.0%	0.0%	0.2%	0.2%	0.1%	0.1%	0.2%	0.5%	1.5%	4.7%	16.6%	38.3%	25.2%	9.4%	2.4%	0.6%	0.2%	0.0%
4	SB	65	Nov	30	26,850	0.0%	0.0%	0.0%	0.0%	0.0%	0.1%	0.1%	0.3%	0.5%	1.4%	3.4%	24.5%	31.6%	24.7%	9.8%	2.7%	0.7%	0.2%	0.1%
5	NB	65	Dec	31	26,636	0.0%	0.0%	0.0%	0.2%	0.2%	0.1%	0.2%	0.3%	0.9%	2.1%	6.3%	17.8%	36.7%	24.2%	8.1%	2.2%	0.6%	0.2%	0.0%
6	SB	65	Dec	31	24,027	0.0%	0.0%	0.0%	0.0%	0.0%	0.1%	0.2%	0.5%	1.0%	2.4%	4.7%	24.7%	31.9%	23.0%	8.2%	2.3%	0.6%	0.2%	0.0%
All Samples:					185,947	0.0%	0.0%	0.0%	0.1%	0.1%	0.1%	0.1%	0.2%	0.5%	1.6%	4.4%	20.1%	34.7%	24.9%	9.6%	2.6%	0.7%	0.2%	0.1%

Number of Sample	Direction	Posted Speed	Month	Days of Data	Average Speed	Percent >= 5 MPH Over Limit	Percent >= 10 MPH Over Limit	>=5 MPH Over Limit Peak Hour	>=10 MPH Over Limit Peak Hour	85th Percentile Speed
1	NB	65	Oct	31	64	14.5%	3.8%	1600 - 1700	1600 - 1700	70
2	SB	65	Oct	31	64	14.8%	4.3%	0500 - 0600	0500 - 0600	70
3	NB	65	Nov	30	63	12.6%	3.2%	1600 - 1700	1600 - 1700	69
4	SB	65	Nov	30	63	13.4%	3.6%	0500 - 0600	0500 - 0600	70
5	NB	65	Dec	31	63	11.1%	3.0%	1600 - 1700	1600 - 1700	69
6	SB	65	Dec	31	63	11.3%	3.2%	1200 - 1300	1200 - 1300	69
NB Summary:					63	13.0%	3.4%			
SB Summary:					63	13.4%	3.8%			

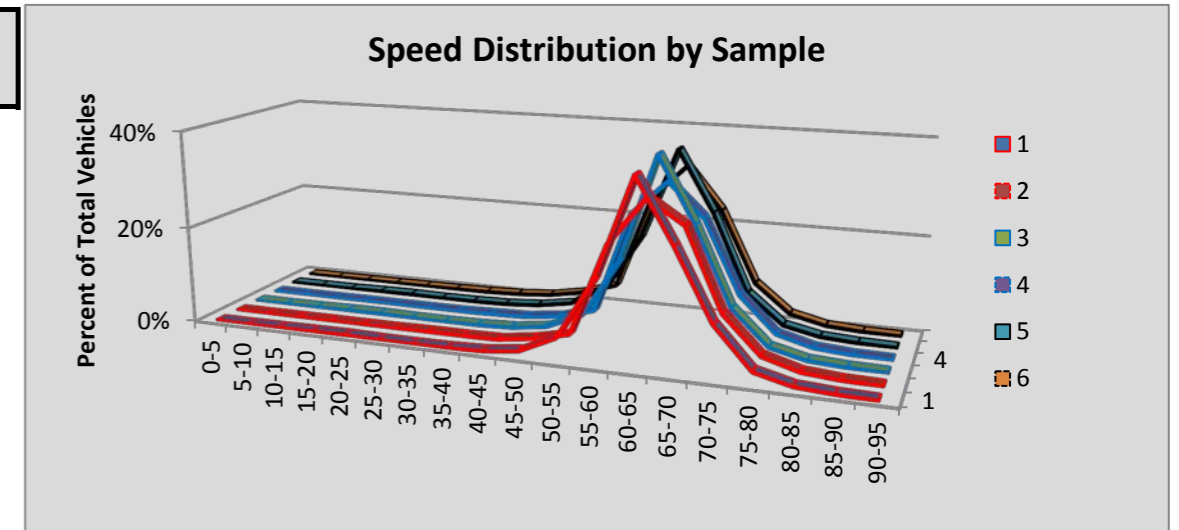

Site P18 Lilliwaup: SR 101 MP 324.80

						Volumes by Speed Bin																		
Number of Sample	Direction	Posted Speed	Month	Days of Data	Observed Vehicles	0-5 MPH	5-10 MPH	10-15 MPH	15-20 MPH	20-25 MPH	25-30 MPH	30-35 MPH	35-40 MPH	40-45 MPH	45-50 MPH	50-55 MPH	55-60 MPH	60-65 MPH	65-70 MPH	70-75 MPH	75-80 MPH	80-85 MPH	85-90 MPH	90-95 MPH
1	NB	50	Oct	31	37,610	0	0	0	2	9	41	151	553	1,828	8,134	16,575	8,473	1,597	196	30	16	3	2	0
2	SB	50	Oct	31	35,081	0	0	3	12	32	132	468	671	1,463	7,838	15,633	7,302	1,314	175	31	2	3	0	2
3	NB	50	Nov	28	29,319	0	0	0	9	28	66	188	543	1,692	6,523	12,743	6,216	1,149	134	23	4	1	0	0
4	SB	50	Nov	28	27,440	0	1	2	12	57	148	356	589	1,430	6,594	11,976	5,145	963	142	20	4	1	0	0
5	NB	50	Dec	31	28,651	0	0	0	7	16	57	228	711	2,062	7,185	12,158	5,209	877	118	14	6	3	0	0
6	SB	50	Dec	31	27,359	0	0	1	9	48	124	456	651	1,557	6,346	11,821	5,170	1,012	131	23	5	3	1	1
All Samples:					185,460	0	1	6	51	190	568	1,847	3,718	10,032	42,620	80,906	37,515	6,912	896	141	37	14	3	3

						Percentage of Total by Speed Bin																			
Number of Sample	Direction	Posted Speed	Month	Days of Data	Observed Vehicles	0-5 MPH	5-10 MPH	10-15 MPH	15-20 MPH	20-25 MPH	25-30 MPH	30-35 MPH	35-40 MPH	40-45 MPH	45-50 MPH	50-55 MPH	55-60 MPH	60-65 MPH	65-70 MPH	70-75 MPH	75-80 MPH	80-85 MPH	85-90 MPH	90-95 MPH	
1	NB	50	Oct	31	37,610	0.0%	0.0%	0.0%	0.0%	0.0%	0.1%	0.4%	1.5%	4.9%	21.6%	44.1%	22.5%	4.2%	0.5%	0.1%	0.0%	0.0%	0.0%	0.0%	
2	SB	50	Oct	31	35,081	0.0%	0.0%	0.0%	0.0%	0.1%	0.4%	1.3%	1.9%	4.2%	22.3%	44.6%	20.8%	3.7%	0.5%	0.1%	0.0%	0.0%	0.0%	0.0%	
3	NB	50	Nov	28	29,319	0.0%	0.0%	0.0%	0.0%	0.1%	0.2%	0.6%	1.9%	5.8%	22.2%	43.5%	21.2%	3.9%	0.5%	0.1%	0.0%	0.0%	0.0%	0.0%	
4	SB	50	Nov	28	27,440	0.0%	0.0%	0.0%	0.0%	0.2%	0.5%	1.3%	2.1%	5.2%	24.0%	43.6%	18.8%	3.5%	0.5%	0.1%	0.0%	0.0%	0.0%	0.0%	
5	NB	50	Dec	31	28,651	0.0%	0.0%	0.0%	0.0%	0.1%	0.2%	0.8%	2.5%	7.2%	25.1%	42.4%	18.2%	3.1%	0.4%	0.0%	0.0%	0.0%	0.0%	0.0%	
6	SB	50	Dec	31	27,359	0.0%	0.0%	0.0%	0.0%	0.2%	0.5%	1.7%	2.4%	5.7%	23.2%	43.2%	18.9%	3.7%	0.5%	0.1%	0.0%	0.0%	0.0%	0.0%	
All Samples:					185,460	0.0%	0.0%	0.0%	0.0%	0.1%	0.3%	1.0%	2.0%	5.4%	23.0%	43.6%	20.2%	3.7%	0.5%	0.1%	0.0%	0.0%	0.0%	0.0%	0.0%

Number of Sample	Direction	Posted Speed	Month	Days of Data	Average Speed	Percent >= 5 MPH Over Limit	Percent >= 10 MPH Over Limit	>=5 MPH Over Limit Peak Hour	>=10 MPH Over Limit Peak Hour	85th Percentile Speed
1	NB	50	Oct	31	52	27.4%	4.9%	1400 - 1500	1600 - 1700	58
2	SB	50	Oct	31	52	25.2%	4.4%	1600 - 1700	1600 - 1700	57
3	NB	50	Nov	28	52	25.7%	4.5%	1400 - 1500	1400 - 1500	57
4	SB	50	Nov	28	51	22.9%	4.1%	1400 - 1500	1400 - 1500	57
5	NB	50	Dec	31	51	21.7%	3.6%	1400 - 1500	1400 - 1500	57
6	SB	50	Dec	31	51	23.2%	4.3%	1100 - 1200	1100 - 1200	57
NB Summary:					52	25.2%	4.4%			
SB Summary:					52	23.9%	4.3%			

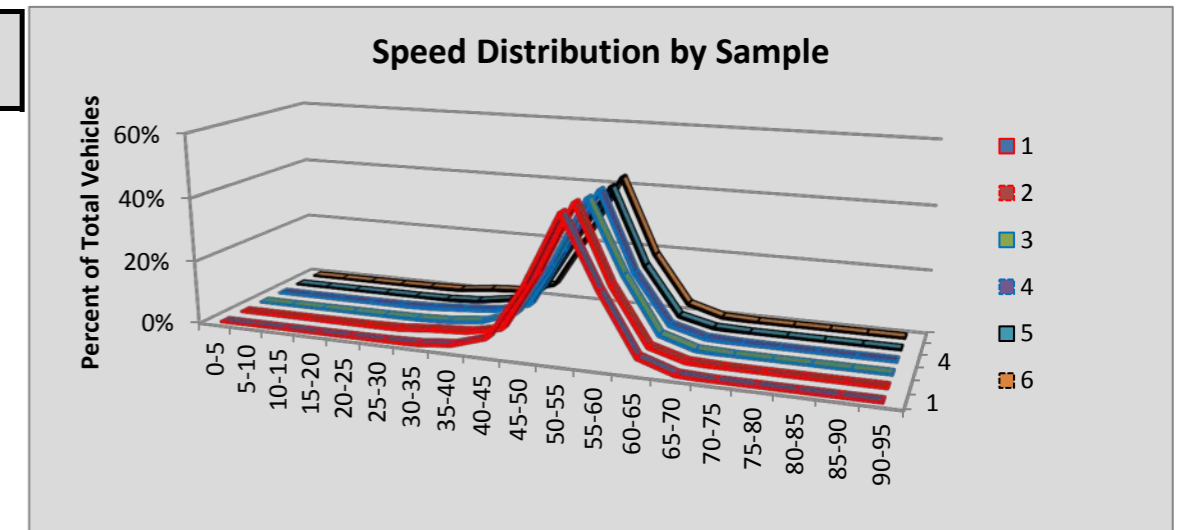

Site P19 Woodinville: SR 522 MP 13.30

						Volumes by Speed Bin																		
Number of Sample	Direction	Posted Speed	Month	Days of Data	Observed Vehicles	0-5 MPH	5-10 MPH	10-15 MPH	15-20 MPH	20-25 MPH	25-30 MPH	30-35 MPH	35-40 MPH	40-45 MPH	45-50 MPH	50-55 MPH	55-60 MPH	60-65 MPH	65-70 MPH	70-75 MPH	75-80 MPH	80-85 MPH	85-90 MPH	90-95 MPH
1	EB	60	Oct	31	763,368	0	1	0	0	6	17	47	120	571	3,886	31,260	164,988	313,885	202,099	40,001	5,223	953	246	65
2	WB	60	Oct	31	820,900	0	43	79	358	1,100	1,736	1,894	3,102	7,355	18,964	64,395	197,907	307,821	174,303	35,204	5,109	1,216	232	82
3	EB	60	Nov	28	630,308	0	0	0	1	9	33	81	286	1,099	6,634	38,095	150,014	250,487	148,668	30,016	3,960	729	166	30
4	WB	60	Nov	26	611,179	0	39	62	212	884	1,345	1,417	2,039	4,938	12,579	45,347	143,509	231,030	135,092	27,800	3,798	838	187	63
5	EB	60	Dec	31	740,328	0	0	3	5	21	81	166	571	2,311	9,406	47,012	164,889	290,896	182,180	36,875	4,820	820	217	55
6	WB	60	Dec	29	720,185	0	48	135	602	1,453	2,150	2,270	2,711	5,683	14,766	57,964	179,489	270,842	149,147	28,125	3,641	852	227	80
All Samples:					4,286,268	0	131	279	1,178	3,473	5,362	5,875	8,829	21,957	66,235	284,073	1,000,796	1,664,961	991,489	198,021	26,551	5,408	1,275	375

						Percentage of Total by Speed Bin																		
Number of Sample	Direction	Posted Speed	Month	Days of Data	Observed Vehicles	0-5 MPH	5-10 MPH	10-15 MPH	15-20 MPH	20-25 MPH	25-30 MPH	30-35 MPH	35-40 MPH	40-45 MPH	45-50 MPH	50-55 MPH	55-60 MPH	60-65 MPH	65-70 MPH	70-75 MPH	75-80 MPH	80-85 MPH	85-90 MPH	90-95 MPH
1	EB	60	Oct	31	763,368	0.0%	0.0%	0.0%	0.0%	0.0%	0.0%	0.0%	0.0%	0.1%	0.5%	4.1%	21.6%	41.1%	26.5%	5.2%	0.7%	0.1%	0.0%	0.0%
2	WB	60	Oct	31	820,900	0.0%	0.0%	0.0%	0.0%	0.1%	0.2%	0.2%	0.4%	0.9%	2.3%	7.8%	24.1%	37.5%	21.2%	4.3%	0.6%	0.1%	0.0%	0.0%
3	EB	60	Nov	28	630,308	0.0%	0.0%	0.0%	0.0%	0.0%	0.0%	0.0%	0.0%	0.2%	1.1%	6.0%	23.8%	39.7%	23.6%	4.8%	0.6%	0.1%	0.0%	0.0%
4	WB	60	Nov	26	611,179	0.0%	0.0%	0.0%	0.0%	0.1%	0.2%	0.2%	0.3%	0.8%	2.1%	7.4%	23.5%	37.8%	22.1%	4.5%	0.6%	0.1%	0.0%	0.0%
5	EB	60	Dec	31	740,328	0.0%	0.0%	0.0%	0.0%	0.0%	0.0%	0.0%	0.1%	0.3%	1.3%	6.4%	22.3%	39.3%	24.6%	5.0%	0.7%	0.1%	0.0%	0.0%
6	WB	60	Dec	29	720,185	0.0%	0.0%	0.0%	0.1%	0.2%	0.3%	0.3%	0.4%	0.8%	2.1%	8.0%	24.9%	37.6%	20.7%	3.9%	0.5%	0.1%	0.0%	0.0%
All Samples:					4,286,268	0.0%	0.0%	0.0%	0.0%	0.1%	0.1%	0.1%	0.2%	0.5%	1.5%	6.6%	23.3%	38.8%	23.1%	4.6%	0.6%	0.1%	0.0%	0.0%

Number of Sample	Direction	Posted Speed	Month	Days of Data	Average Speed	Percent >= 5 MPH Over Limit	Percent >= 10 MPH Over Limit	>=5 MPH Over Limit Peak Hour	>=10 MPH Over Limit Peak Hour	85th Percentile Speed
1	EB	60	Oct	31	63	32.6%	6.1%	1600 - 1700	1700 - 1800	68
2	WB	60	Oct	31	61	26.3%	5.1%	0500 - 0600	1500 - 1600	68
3	EB	60	Nov	28	62	29.1%	5.5%	1500 - 1600	1300 - 1400	68
4	WB	60	Nov	26	62	27.5%	5.3%	1000 - 1100	1500 - 1600	68
5	EB	60	Dec	31	62	30.4%	5.8%	1500 - 1600	1400 - 1500	68
6	WB	60	Dec	29	61	25.3%	4.6%	1500 - 1600	1500 - 1600	67
EB Summary:					63	30.8%	5.8%			
WB Summary:					61	26.3%	5.0%			

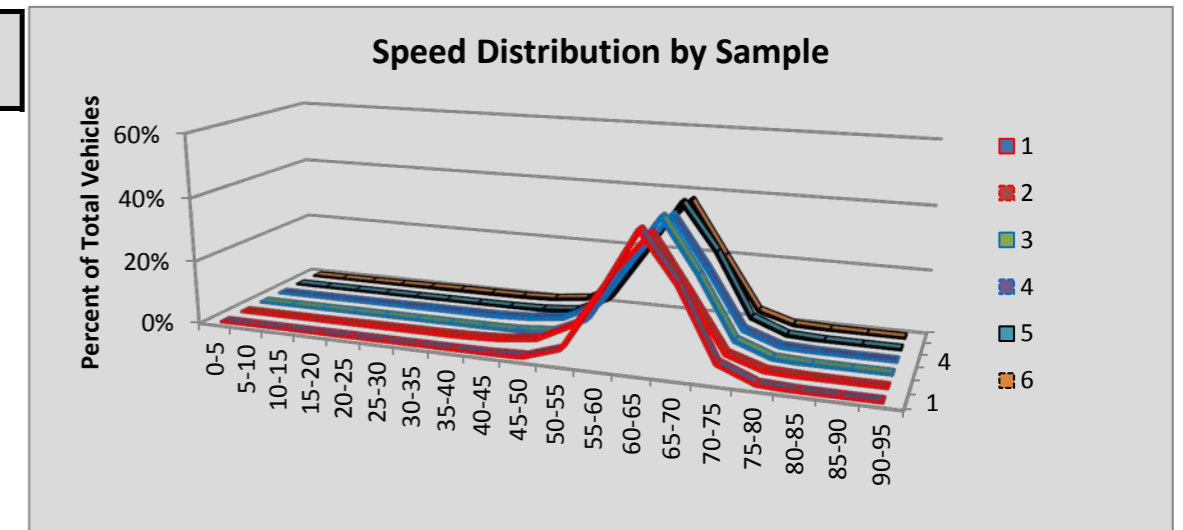

Site P20 Auburn: SR 18 MP 5.26

						Volumes by Speed Bin																		
Number of Sample	Direction	Posted Speed	Month	Days of Data	Observed Vehicles	0-5 MPH	5-10 MPH	10-15 MPH	15-20 MPH	20-25 MPH	25-30 MPH	30-35 MPH	35-40 MPH	40-45 MPH	45-50 MPH	50-55 MPH	55-60 MPH	60-65 MPH	65-70 MPH	70-75 MPH	75-80 MPH	80-85 MPH	85-90 MPH	90-95 MPH
1	EB	60	Oct	31	931,031	0	1	1	14	6	22	53	176	835	2,629	9,582	60,606	274,306	389,173	162,371	26,554	3,642	692	368
2	WB	60	Oct	31	962,405	0	60	307	395	398	371	402	606	1,459	5,274	29,153	145,283	332,472	315,414	109,728	17,131	2,995	625	332
3	EB	60	Nov	27	761,364	0	0	0	1	17	173	329	539	921	1,887	8,318	56,171	235,497	307,737	124,784	20,911	3,038	613	428
4	WB	60	Nov	28	838,753	0	5	32	67	116	153	241	508	1,332	5,244	30,656	139,566	295,571	265,604	84,527	12,427	1,999	480	225
5	EB	60	Dec	26	671,162	28	8,008	20,129	15,241	8,493	4,464	3,118	2,952	3,171	4,621	13,525	57,529	188,229	228,782	93,681	16,014	2,386	526	265
6	WB	60	Dec	31	902,536	4	708	1,987	2,023	1,567	1,148	1,121	1,544	2,914	10,173	43,679	161,062	313,668	265,953	80,062	12,168	2,015	477	263
All Samples:					5,067,251	32	8,782	22,456	17,741	10,597	6,331	5,264	6,325	10,632	29,828	134,913	620,217	1,639,743	1,772,663	655,153	105,205	16,075	3,413	1,881

						Percentage of Total by Speed Bin																		
Number of Sample	Direction	Posted Speed	Month	Days of Data	Observed Vehicles	0-5 MPH	5-10 MPH	10-15 MPH	15-20 MPH	20-25 MPH	25-30 MPH	30-35 MPH	35-40 MPH	40-45 MPH	45-50 MPH	50-55 MPH	55-60 MPH	60-65 MPH	65-70 MPH	70-75 MPH	75-80 MPH	80-85 MPH	85-90 MPH	90-95 MPH
1	EB	60	Oct	31	931,031	0.0%	0.0%	0.0%	0.0%	0.0%	0.0%	0.0%	0.0%	0.1%	0.3%	1.0%	6.5%	29.5%	41.8%	17.4%	2.9%	0.4%	0.1%	0.0%
2	WB	60	Oct	31	962,405	0.0%	0.0%	0.0%	0.0%	0.0%	0.0%	0.0%	0.1%	0.2%	0.5%	3.0%	15.1%	34.5%	32.8%	11.4%	1.8%	0.3%	0.1%	0.0%
3	EB	60	Nov	27	761,364	0.0%	0.0%	0.0%	0.0%	0.0%	0.0%	0.0%	0.1%	0.1%	0.2%	1.1%	7.4%	30.9%	40.4%	16.4%	2.7%	0.4%	0.1%	0.1%
4	WB	60	Nov	28	838,753	0.0%	0.0%	0.0%	0.0%	0.0%	0.0%	0.0%	0.1%	0.2%	0.6%	3.7%	16.6%	35.2%	31.7%	10.1%	1.5%	0.2%	0.1%	0.0%
5	EB	60	Dec	26	671,162	0.0%	1.2%	3.0%	2.3%	1.3%	0.7%	0.5%	0.4%	0.5%	0.7%	2.0%	8.6%	28.0%	34.1%	14.0%	2.4%	0.4%	0.1%	0.0%
6	WB	60	Dec	31	902,536	0.0%	0.1%	0.2%	0.2%	0.2%	0.1%	0.1%	0.2%	0.3%	1.1%	4.8%	17.8%	34.8%	29.5%	8.9%	1.3%	0.2%	0.1%	0.0%
All Samples:					5,067,251	0.0%	0.2%	0.4%	0.4%	0.2%	0.1%	0.1%	0.1%	0.2%	0.6%	2.7%	12.2%	32.4%	35.0%	12.9%	2.1%	0.3%	0.1%	0.0%

Number of Sample	Direction	Posted Speed	Month	Days of Data	Average Speed	Percent >= 5 MPH Over Limit	Percent >= 10 MPH Over Limit	>=5 MPH Over Limit Peak Hour	>=10 MPH Over Limit Peak Hour	85th Percentile Speed
1	EB	60	Oct	31	66	62.6%	20.8%	1600 - 1700	1600 - 1700	72
2	WB	60	Oct	31	64	46.4%	13.6%	1600 - 1700	1600 - 1700	70
3	EB	60	Nov	27	66	60.1%	19.7%	1500 - 1600	1500 - 1600	71
4	WB	60	Nov	28	64	43.5%	11.9%	1500 - 1600	1400 - 1500	69
5	EB	60	Dec	26	61	50.9%	16.8%	1400 - 1500	1300 - 1400	71
6	WB	60	Dec	31	63	40.0%	10.5%	1500 - 1600	1300 - 1400	69
EB Summary:					65	58.5%	19.3%			
WB Summary:					64	43.4%	12.0%			

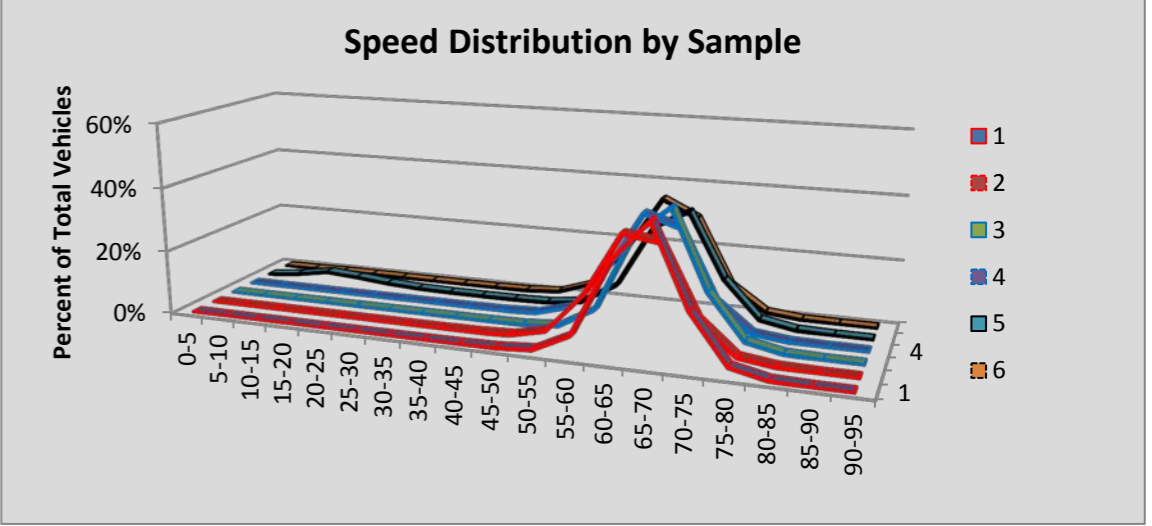

Site P21 Arlington: SR 9 MP 28.75

						Volumes by Speed Bin																		
Number of Sample	Direction	Posted Speed	Month	Days of Data	Observed Vehicles	0-5 MPH	5-10 MPH	10-15 MPH	15-20 MPH	20-25 MPH	25-30 MPH	30-35 MPH	35-40 MPH	40-45 MPH	45-50 MPH	50-55 MPH	55-60 MPH	60-65 MPH	65-70 MPH	70-75 MPH	75-80 MPH	80-85 MPH	85-90 MPH	90-95 MPH
1	NB	45	Oct	31	192,160	0	0	3	10	314	3,202	25,773	73,605	62,264	22,755	3,629	467	85	22	16	3	5	6	1
2	SB	45	Oct	31	170,790	0	2	85	652	2,358	7,421	21,394	47,878	58,145	26,928	5,101	689	106	23	6	1	1	0	0
3	NB	45	Nov	30	168,470	0	0	4	6	247	2,692	22,820	63,818	53,887	20,817	3,571	504	74	20	7	1	2	0	0
4	SB	45	Nov	30	152,123	0	1	17	250	1,523	5,812	18,516	43,279	52,856	24,461	4,631	651	94	23	9	0	0	0	0
5	NB	45	Dec	31	174,224	0	0	0	7	249	2,420	21,526	65,206	57,187	22,836	4,076	563	99	36	8	7	1	0	3
6	SB	45	Dec	31	155,683	0	0	14	263	1,429	5,705	18,460	43,671	53,958	25,972	5,352	720	105	22	7	1	4	0	0
All Samples:					1,013,450	0	3	123	1,188	6,120	27,252	128,489	337,457	338,297	143,769	26,360	3,594	563	146	53	13	13	6	4

						Percentage of Total by Speed Bin																		
Number of Sample	Direction	Posted Speed	Month	Days of Data	Observed Vehicles	0-5 MPH	5-10 MPH	10-15 MPH	15-20 MPH	20-25 MPH	25-30 MPH	30-35 MPH	35-40 MPH	40-45 MPH	45-50 MPH	50-55 MPH	55-60 MPH	60-65 MPH	65-70 MPH	70-75 MPH	75-80 MPH	80-85 MPH	85-90 MPH	90-95 MPH
1	NB	45	Oct	31	192,160	0.0%	0.0%	0.0%	0.0%	0.2%	1.7%	13.4%	38.3%	32.4%	11.8%	1.9%	0.2%	0.0%	0.0%	0.0%	0.0%	0.0%	0.0%	0.0%
2	SB	45	Oct	31	170,790	0.0%	0.0%	0.0%	0.4%	1.4%	4.3%	12.5%	28.0%	34.0%	15.8%	3.0%	0.4%	0.1%	0.0%	0.0%	0.0%	0.0%	0.0%	0.0%
3	NB	45	Nov	30	168,470	0.0%	0.0%	0.0%	0.0%	0.1%	1.6%	13.5%	37.9%	32.0%	12.4%	2.1%	0.3%	0.0%	0.0%	0.0%	0.0%	0.0%	0.0%	0.0%
4	SB	45	Nov	30	152,123	0.0%	0.0%	0.0%	0.2%	1.0%	3.8%	12.2%	28.5%	34.7%	16.1%	3.0%	0.4%	0.1%	0.0%	0.0%	0.0%	0.0%	0.0%	0.0%
5	NB	45	Dec	31	174,224	0.0%	0.0%	0.0%	0.0%	0.1%	1.4%	12.4%	37.4%	32.8%	13.1%	2.3%	0.3%	0.1%	0.0%	0.0%	0.0%	0.0%	0.0%	0.0%
6	SB	45	Dec	31	155,683	0.0%	0.0%	0.0%	0.2%	0.9%	3.7%	11.9%	28.1%	34.7%	16.7%	3.4%	0.5%	0.1%	0.0%	0.0%	0.0%	0.0%	0.0%	0.0%
All Samples:					1,013,450	0.0%	0.0%	0.0%	0.1%	0.6%	2.7%	12.7%	33.3%	33.4%	14.2%	2.6%	0.4%	0.1%	0.0%	0.0%	0.0%	0.0%	0.0%	0.0%

Number of Sample	Direction	Posted Speed	Month	Days of Data	Average Speed	Percent >= 5 MPH Over Limit	Percent >= 10 MPH Over Limit	>=5 MPH Over Limit Peak Hour	>=10 MPH Over Limit Peak Hour	85th Percentile Speed
1	NB	45	Oct	31	40	2.2%	0.3%	1900 - 2000	2100 - 2200	45
2	SB	45	Oct	31	40	3.5%	0.5%	0500 - 0600	0500 - 0600	46
3	NB	45	Nov	30	40	2.5%	0.4%	1900 - 2000	2100 - 2200	45
4	SB	45	Nov	30	40	3.6%	0.5%	1200 - 1300	0500 - 0600	46
5	NB	45	Dec	31	40	2.8%	0.4%	2100 - 2200	0500 - 0600	45
6	SB	45	Dec	31	40	4.0%	0.6%	0500 - 0600	0500 - 0600	47
NB Summary:					40	2.5%	0.4%			
SB Summary:					40	3.7%	0.5%			

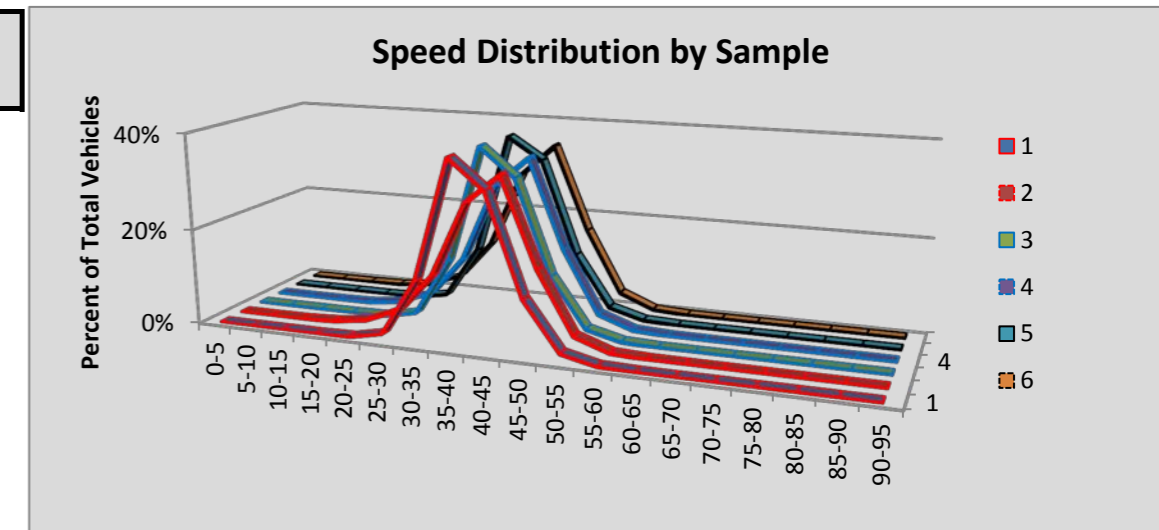

Site P22 Oroville: SR 97 MP 335.30

						Volumes by Speed Bin																		
Number of Sample	Direction	Posted Speed	Month	Days of Data	Observed Vehicles	0-5 MPH	5-10 MPH	10-15 MPH	15-20 MPH	20-25 MPH	25-30 MPH	30-35 MPH	35-40 MPH	40-45 MPH	45-50 MPH	50-55 MPH	55-60 MPH	60-65 MPH	65-70 MPH	70-75 MPH	75-80 MPH	80-85 MPH	85-90 MPH	90-95 MPH
1	NB	60	Oct	31	24,979	0	0	4	25	51	103	280	784	911	1,484	3,920	7,815	7,545	1,648	277	90	25	7	10
2	SB	60	Oct	31	27,509	0	1	24	45	142	665	721	341	900	2,405	5,371	8,569	6,698	1,355	211	33	14	11	3
3	NB	60	Nov	30	20,960	0	0	1	33	55	83	305	713	879	1,335	3,424	6,653	5,870	1,307	220	51	24	4	3
4	SB	60	Nov	30	22,519	0	1	23	57	123	602	607	314	687	2,001	4,544	6,998	5,358	987	158	40	10	5	4
5	NB	60	Dec	31	20,271	0	1	2	19	62	251	521	809	1,029	1,788	3,638	5,717	5,033	1,143	195	50	10	2	1
6	SB	60	Dec	31	21,045	0	0	13	56	227	674	593	486	1,142	2,607	4,775	5,972	3,713	639	117	20	8	3	0
All Samples:					137,283	0	3	67	235	660	2,378	3,027	3,447	5,548	11,620	25,672	41,724	34,217	7,079	1,178	284	91	32	21

						Percentage of Total by Speed Bin																		
Number of Sample	Direction	Posted Speed	Month	Days of Data	Observed Vehicles	0-5 MPH	5-10 MPH	10-15 MPH	15-20 MPH	20-25 MPH	25-30 MPH	30-35 MPH	35-40 MPH	40-45 MPH	45-50 MPH	50-55 MPH	55-60 MPH	60-65 MPH	65-70 MPH	70-75 MPH	75-80 MPH	80-85 MPH	85-90 MPH	90-95 MPH
1	NB	60	Oct	31	24,979	0.0%	0.0%	0.0%	0.1%	0.2%	0.4%	1.1%	3.1%	3.6%	5.9%	15.7%	31.3%	30.2%	6.6%	1.1%	0.4%	0.1%	0.0%	0.0%
2	SB	60	Oct	31	27,509	0.0%	0.0%	0.1%	0.2%	0.5%	2.4%	2.6%	1.2%	3.3%	8.7%	19.5%	31.1%	24.3%	4.9%	0.8%	0.1%	0.1%	0.0%	0.0%
3	NB	60	Nov	30	20,960	0.0%	0.0%	0.0%	0.2%	0.3%	0.4%	1.5%	3.4%	4.2%	6.4%	16.3%	31.7%	28.0%	6.2%	1.0%	0.2%	0.1%	0.0%	0.0%
4	SB	60	Nov	30	22,519	0.0%	0.0%	0.1%	0.3%	0.5%	2.7%	2.7%	1.4%	3.1%	8.9%	20.2%	31.1%	23.8%	4.4%	0.7%	0.2%	0.0%	0.0%	0.0%
5	NB	60	Dec	31	20,271	0.0%	0.0%	0.0%	0.1%	0.3%	1.2%	2.6%	4.0%	5.1%	8.8%	17.9%	28.2%	24.8%	5.6%	1.0%	0.2%	0.0%	0.0%	0.0%
6	SB	60	Dec	31	21,045	0.0%	0.0%	0.1%	0.3%	1.1%	3.2%	2.8%	2.3%	5.4%	12.4%	22.7%	28.4%	17.6%	3.0%	0.6%	0.1%	0.0%	0.0%	0.0%
All Samples:					137,283	0.0%	0.0%	0.0%	0.2%	0.5%	1.7%	2.2%	2.5%	4.0%	8.5%	18.7%	30.4%	24.9%	5.2%	0.9%	0.2%	0.1%	0.0%	0.0%

Number of Sample	Direction	Posted Speed	Month	Days of Data	Average Speed	Percent >= 5 MPH Over Limit	Percent >= 10 MPH Over Limit	>=5 MPH Over Limit Peak Hour	>=10 MPH Over Limit Peak Hour	85th Percentile Speed
1	NB	60	Oct	31	57	8.2%	1.6%	1600 - 1700	0700 - 0800	64
2	SB	60	Oct	31	55	5.9%	1.0%	1600 - 1700	1600 - 1700	63
3	NB	60	Nov	30	56	7.7%	1.4%	1500 - 1600	0700 - 0800	64
4	SB	60	Nov	30	55	5.3%	1.0%	1200 - 1300	1600 - 1700	63
5	NB	60	Dec	31	55	6.9%	1.3%	1500 - 1600	1000 - 1100	63
6	SB	60	Dec	31	53	3.7%	0.7%	1300 - 1400	1300 - 1400	62
NB Summary:					56	7.7%	1.5%			
SB Summary:					54	5.1%	0.9%			

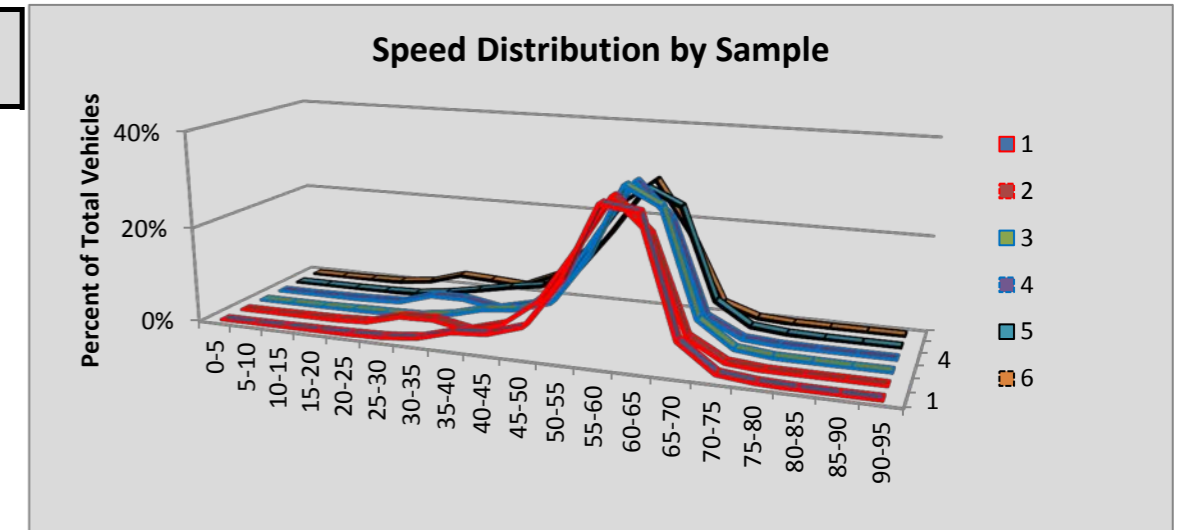

Site P23 Okanogan: SR 97 MP 286.16

						Volumes by Speed Bin																		
Number of Sample	Direction	Posted Speed	Month	Days of Data	Observed Vehicles	0-5 MPH	5-10 MPH	10-15 MPH	15-20 MPH	20-25 MPH	25-30 MPH	30-35 MPH	35-40 MPH	40-45 MPH	45-50 MPH	50-55 MPH	55-60 MPH	60-65 MPH	65-70 MPH	70-75 MPH	75-80 MPH	80-85 MPH	85-90 MPH	90-95 MPH
1	NB	60	Oct	31	66,080	0	0	2	0	9	60	205	935	2,506	5,174	9,156	20,538	24,197	3,019	222	36	15	4	2
2	SB	60	Oct	31	69,348	0	0	0	1	49	197	841	2,726	3,449	2,733	5,960	19,492	29,290	4,164	361	57	18	6	4
3	NB	60	Nov	30	53,653	0	0	0	0	13	36	209	782	2,297	4,146	7,436	16,630	19,268	2,565	210	49	4	3	5
4	SB	60	Nov	30	56,039	0	0	0	4	42	173	686	2,277	2,814	2,026	4,581	15,381	24,159	3,462	357	55	11	7	4
5	NB	60	Dec	31	48,933	0	0	0	6	50	243	869	2,081	3,773	5,379	8,140	13,865	12,858	1,528	110	22	5	4	0
6	SB	60	Dec	31	50,014	0	0	0	2	70	351	1,314	2,852	3,461	3,979	7,092	13,877	14,976	1,821	165	36	5	5	8
All Samples:					344,067	0	0	2	13	233	1,060	4,124	11,653	18,300	23,437	42,365	99,783	124,748	16,559	1,425	255	58	29	23

						Percentage of Total by Speed Bin																		
Number of Sample	Direction	Posted Speed	Month	Days of Data	Observed Vehicles	0-5 MPH	5-10 MPH	10-15 MPH	15-20 MPH	20-25 MPH	25-30 MPH	30-35 MPH	35-40 MPH	40-45 MPH	45-50 MPH	50-55 MPH	55-60 MPH	60-65 MPH	65-70 MPH	70-75 MPH	75-80 MPH	80-85 MPH	85-90 MPH	90-95 MPH
1	NB	60	Oct	31	66,080	0.0%	0.0%	0.0%	0.0%	0.0%	0.1%	0.3%	1.4%	3.8%	7.8%	13.9%	31.1%	36.6%	4.6%	0.3%	0.1%	0.0%	0.0%	0.0%
2	SB	60	Oct	31	69,348	0.0%	0.0%	0.0%	0.0%	0.1%	0.3%	1.2%	3.9%	5.0%	3.9%	8.6%	28.1%	42.2%	6.0%	0.5%	0.1%	0.0%	0.0%	0.0%
3	NB	60	Nov	30	53,653	0.0%	0.0%	0.0%	0.0%	0.0%	0.1%	0.4%	1.5%	4.3%	7.7%	13.9%	31.0%	35.9%	4.8%	0.4%	0.1%	0.0%	0.0%	0.0%
4	SB	60	Nov	30	56,039	0.0%	0.0%	0.0%	0.0%	0.1%	0.3%	1.2%	4.1%	5.0%	3.6%	8.2%	27.4%	43.1%	6.2%	0.6%	0.1%	0.0%	0.0%	0.0%
5	NB	60	Dec	31	48,933	0.0%	0.0%	0.0%	0.0%	0.1%	0.5%	1.8%	4.3%	7.7%	11.0%	16.6%	28.3%	26.3%	3.1%	0.2%	0.0%	0.0%	0.0%	0.0%
6	SB	60	Dec	31	50,014	0.0%	0.0%	0.0%	0.0%	0.1%	0.7%	2.6%	5.7%	6.9%	8.0%	14.2%	27.7%	29.9%	3.6%	0.3%	0.1%	0.0%	0.0%	0.0%
All Samples:					344,067	0.0%	0.0%	0.0%	0.0%	0.1%	0.3%	1.2%	3.4%	5.3%	6.8%	12.3%	29.0%	36.3%	4.8%	0.4%	0.1%	0.0%	0.0%	0.0%

Number of Sample	Direction	Posted Speed	Month	Days of Data	Average Speed	Percent >= 5 MPH Over Limit	Percent >= 10 MPH Over Limit	>=5 MPH Over Limit Peak Hour	>=10 MPH Over Limit Peak Hour	85th Percentile Speed
1	NB	60	Oct	31	57	5.0%	0.4%	1600 - 1700	0500 - 0600	64
2	SB	60	Oct	31	58	6.6%	0.6%	1200 - 1300	1200 - 1300	64
3	NB	60	Nov	30	57	5.3%	0.5%	1200 - 1300	1400 - 1500	64
4	SB	60	Nov	30	58	7.0%	0.8%	1400 - 1500	1400 - 1500	64
5	NB	60	Dec	31	55	3.4%	0.3%	1300 - 1400	1300 - 1400	63
6	SB	60	Dec	31	55	4.1%	0.4%	1400 - 1500	1300 - 1400	63
NB Summary:					57	4.6%	0.4%			
SB Summary:					57	6.0%	0.6%			

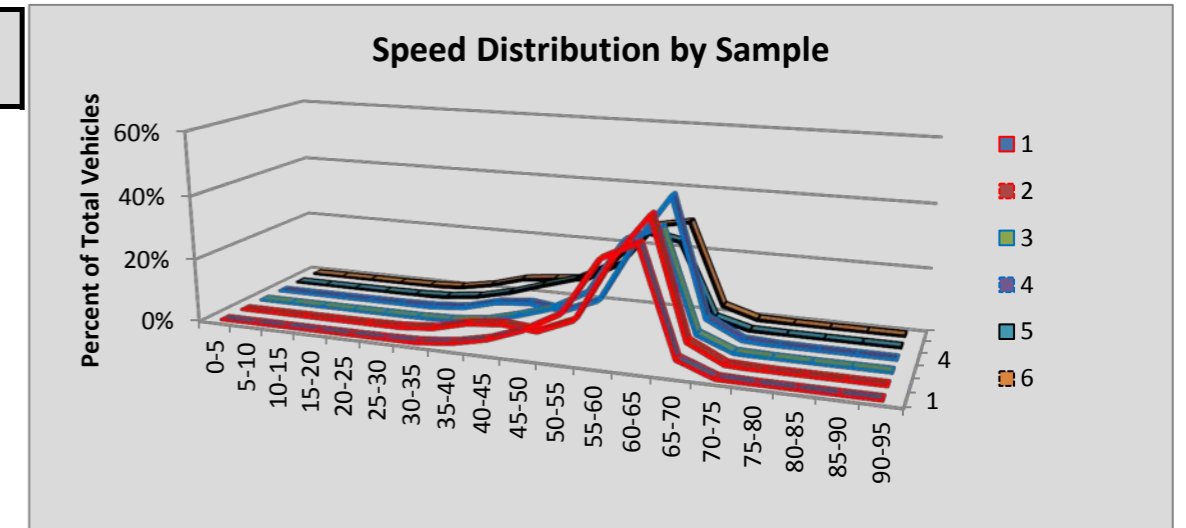

Site P24 Stataline: SR 90 MP 298.79

Number of Sample	Direction	Posted Speed	Month	Days of Data	Observed Vehicles	Volumes by Speed Bin																		
						0-5 MPH	5-10 MPH	10-15 MPH	15-20 MPH	20-25 MPH	25-30 MPH	30-35 MPH	35-40 MPH	40-45 MPH	45-50 MPH	50-55 MPH	55-60 MPH	60-65 MPH	65-70 MPH	70-75 MPH	75-80 MPH	80-85 MPH	85-90 MPH	90-95 MPH
1	EB	70	Oct	31	845,477	0	16	69	153	209	314	381	517	464	538	2,092	20,620	101,349	186,337	352,623	162,732	15,308	1,386	369
2	WB	70	Oct	31	853,011	0	0	0	2	2	4	12	51	306	1,340	6,145	22,365	59,767	136,597	350,315	237,341	34,308	3,680	776
3	EB	70	Nov	27	675,571	0	0	0	0	0	1	7	12	178	674	2,462	16,812	80,411	151,820	274,643	132,966	13,890	1,354	341
4	WB	70	Nov	24	605,870	0	0	0	0	2	9	18	70	378	1,421	5,335	17,341	44,740	103,702	247,886	159,801	22,480	2,249	438
5	EB	70	Dec	31	762,849	0	0	5	91	229	429	584	2,000	5,162	9,678	18,647	46,424	122,052	188,700	254,259	103,412	10,030	923	224
6	WB	70	Dec	31	758,446	9	519	4	18	62	197	815	3,104	6,605	12,123	22,905	47,044	90,838	159,647	263,828	132,136	16,597	1,654	341
All Samples:					4,501,224	9	535	78	264	504	954	1,817	5,754	13,093	25,774	57,586	170,606	499,157	926,803	1,743,554	928,388	112,613	11,246	2,489

Number of Sample	Direction	Posted Speed	Month	Days of Data	Observed Vehicles	Percentage of Total by Speed Bin																			
						0-5 MPH	5-10 MPH	10-15 MPH	15-20 MPH	20-25 MPH	25-30 MPH	30-35 MPH	35-40 MPH	40-45 MPH	45-50 MPH	50-55 MPH	55-60 MPH	60-65 MPH	65-70 MPH	70-75 MPH	75-80 MPH	80-85 MPH	85-90 MPH	90-95 MPH	
1	EB	70	Oct	31	845,477	0.0%	0.0%	0.0%	0.0%	0.0%	0.0%	0.0%	0.0%	0.1%	0.1%	0.1%	0.2%	2.4%	12.0%	22.0%	41.7%	19.2%	1.8%	0.2%	0.0%
2	WB	70	Oct	31	853,011	0.0%	0.0%	0.0%	0.0%	0.0%	0.0%	0.0%	0.0%	0.0%	0.2%	0.7%	2.6%	7.0%	16.0%	41.1%	27.8%	4.0%	0.4%	0.1%	
3	EB	70	Nov	27	675,571	0.0%	0.0%	0.0%	0.0%	0.0%	0.0%	0.0%	0.0%	0.0%	0.1%	0.4%	2.5%	11.9%	22.5%	40.7%	19.7%	2.1%	0.2%	0.1%	
4	WB	70	Nov	24	605,870	0.0%	0.0%	0.0%	0.0%	0.0%	0.0%	0.0%	0.0%	0.1%	0.2%	0.9%	2.9%	7.4%	17.1%	40.9%	26.4%	3.7%	0.4%	0.1%	
5	EB	70	Dec	31	762,849	0.0%	0.0%	0.0%	0.0%	0.0%	0.1%	0.1%	0.3%	0.7%	1.3%	2.4%	6.1%	16.0%	24.7%	33.3%	13.6%	1.3%	0.1%	0.0%	
6	WB	70	Dec	31	758,446	0.0%	0.1%	0.0%	0.0%	0.0%	0.0%	0.1%	0.4%	0.9%	1.6%	3.0%	6.2%	12.0%	21.0%	34.8%	17.4%	2.2%	0.2%	0.0%	
All Samples:					4,501,224	0.0%	0.0%	0.0%	0.0%	0.0%	0.0%	0.1%	0.3%	0.6%	1.3%	3.8%	11.1%	20.6%	38.7%	20.6%	2.5%	0.2%	0.1%		

Number of Sample	Direction	Posted Speed	Month	Days of Data	Average Speed	Percent >= 5 MPH Over Limit	Percent >= 10 MPH Over Limit	>=5 MPH Over Limit Peak Hour	>=10 MPH Over Limit Peak Hour	85th Percentile Speed
1	EB	70	Oct	31	71	21.3%	2.0%	1600 - 1700	1500 - 1600	77
2	WB	70	Oct	31	72	32.4%	4.5%	0700 - 0800	0700 - 0800	78
3	EB	70	Nov	27	71	22.0%	2.3%	1500 - 1600	1400 - 1500	77
4	WB	70	Nov	24	72	30.5%	4.2%	0700 - 0800	0700 - 0800	78
5	EB	70	Dec	31	68	15.0%	1.5%	1400 - 1500	1200 - 1300	75
6	WB	70	Dec	31	69	19.9%	2.5%	1200 - 1300	1200 - 1300	76
EB Summary:					70	19.4%	1.9%			
WB Summary:					71	27.6%	3.7%			

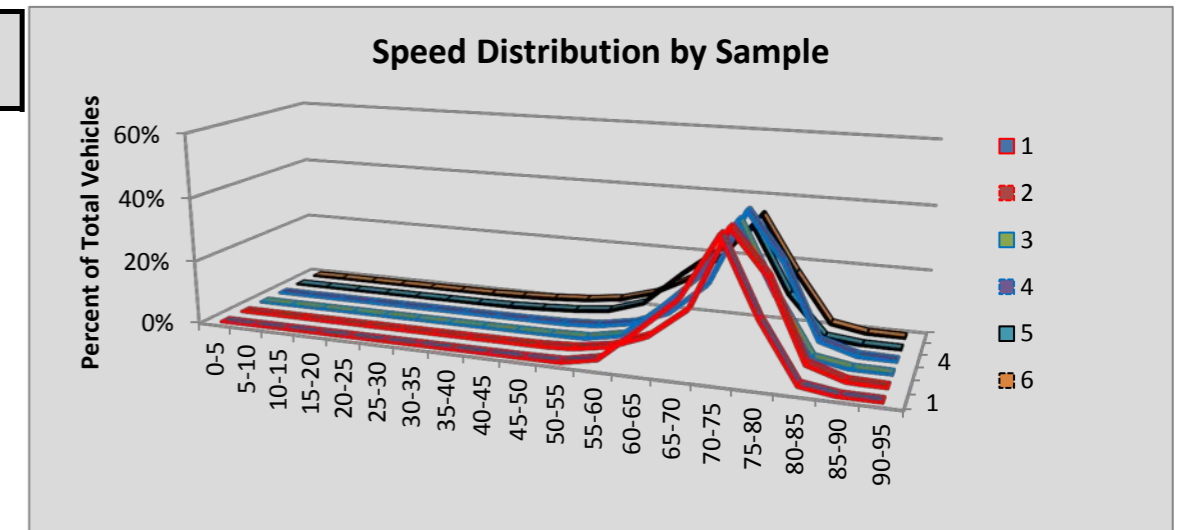

Site P26 Orient: SR 395 MP 260.00

						Volumes by Speed Bin																		
Number of Sample	Direction	Posted Speed	Month	Days of Data	Observed Vehicles	0-5 MPH	5-10 MPH	10-15 MPH	15-20 MPH	20-25 MPH	25-30 MPH	30-35 MPH	35-40 MPH	40-45 MPH	45-50 MPH	50-55 MPH	55-60 MPH	60-65 MPH	65-70 MPH	70-75 MPH	75-80 MPH	80-85 MPH	85-90 MPH	90-95 MPH
1	NB	55	Oct	31	8,877	0	1	4	33	41	72	174	322	675	1,493	2,557	2,280	975	197	42	8	1	2	0
2	SB	55	Oct	31	9,170	0	1	5	20	44	118	158	377	1,069	1,556	2,165	2,282	1,005	216	88	40	12	11	3
3	NB	55	Nov	30	7,645	0	2	15	25	55	88	171	267	683	1,332	2,070	1,969	789	150	19	7	2	1	0
4	SB	55	Nov	30	7,891	0	1	4	23	90	189	216	461	891	1,312	1,752	1,884	929	112	22	4	1	0	0
5	NB	55	Dec	25	5,360	0	4	28	64	62	127	207	458	868	1,109	1,284	826	274	46	3	0	0	0	0
6	SB	55	Dec	25	5,426	0	2	3	37	141	180	287	549	889	1,093	1,058	791	330	53	7	5	0	1	0
All Samples:					44,369	0	11	59	202	433	774	1,213	2,434	5,075	7,895	10,886	10,032	4,302	774	181	64	16	15	3

						Percentage of Total by Speed Bin																		
Number of Sample	Direction	Posted Speed	Month	Days of Data	Observed Vehicles	0-5 MPH	5-10 MPH	10-15 MPH	15-20 MPH	20-25 MPH	25-30 MPH	30-35 MPH	35-40 MPH	40-45 MPH	45-50 MPH	50-55 MPH	55-60 MPH	60-65 MPH	65-70 MPH	70-75 MPH	75-80 MPH	80-85 MPH	85-90 MPH	90-95 MPH
1	NB	55	Oct	31	8,877	0.0%	0.0%	0.0%	0.4%	0.5%	0.8%	2.0%	3.6%	7.6%	16.8%	28.8%	25.7%	11.0%	2.2%	0.5%	0.1%	0.0%	0.0%	0.0%
2	SB	55	Oct	31	9,170	0.0%	0.0%	0.1%	0.2%	0.5%	1.3%	1.7%	4.1%	11.7%	17.0%	23.6%	24.9%	11.0%	2.4%	1.0%	0.4%	0.1%	0.1%	0.0%
3	NB	55	Nov	30	7,645	0.0%	0.0%	0.2%	0.3%	0.7%	1.2%	2.2%	3.5%	8.9%	17.4%	27.1%	25.8%	10.3%	2.0%	0.2%	0.1%	0.0%	0.0%	0.0%
4	SB	55	Nov	30	7,891	0.0%	0.0%	0.1%	0.3%	1.1%	2.4%	2.7%	5.8%	11.3%	16.6%	22.2%	23.9%	11.8%	1.4%	0.3%	0.1%	0.0%	0.0%	0.0%
5	NB	55	Dec	25	5,360	0.0%	0.1%	0.5%	1.2%	1.2%	2.4%	3.9%	8.5%	16.2%	20.7%	24.0%	15.4%	5.1%	0.9%	0.1%	0.0%	0.0%	0.0%	0.0%
6	SB	55	Dec	25	5,426	0.0%	0.0%	0.1%	0.7%	2.6%	3.3%	5.3%	10.1%	16.4%	20.1%	19.5%	14.6%	6.1%	1.0%	0.1%	0.1%	0.0%	0.0%	0.0%
All Samples:					44,369	0.0%	0.0%	0.1%	0.5%	1.0%	1.7%	2.7%	5.5%	11.4%	17.8%	24.5%	22.6%	9.7%	1.7%	0.4%	0.1%	0.0%	0.0%	0.0%

Number of Sample	Direction	Posted Speed	Month	Days of Data	Average Speed	Percent >= 5 MPH Over Limit	Percent >= 10 MPH Over Limit	>=5 MPH Over Limit Peak Hour	>=10 MPH Over Limit Peak Hour	85th Percentile Speed
1	NB	55	Oct	31	52	13.8%	2.8%	1500 - 1600	1500 - 1600	60
2	SB	55	Oct	31	52	15.0%	4.0%	0900 - 1000	0800 - 0900	60
3	NB	55	Nov	30	52	12.7%	2.3%	1500 - 1600	1500 - 1600	59
4	SB	55	Nov	30	51	13.5%	1.8%	0900 - 1000	1300 - 1400	60
5	NB	55	Dec	25	48	6.0%	0.9%	1500 - 1600	1500 - 1600	57
6	SB	55	Dec	25	47	7.3%	1.2%	1200 - 1300	1200 - 1300	57
NB Summary:					51	11.5%	2.2%			
SB Summary:					50	12.6%	2.6%			

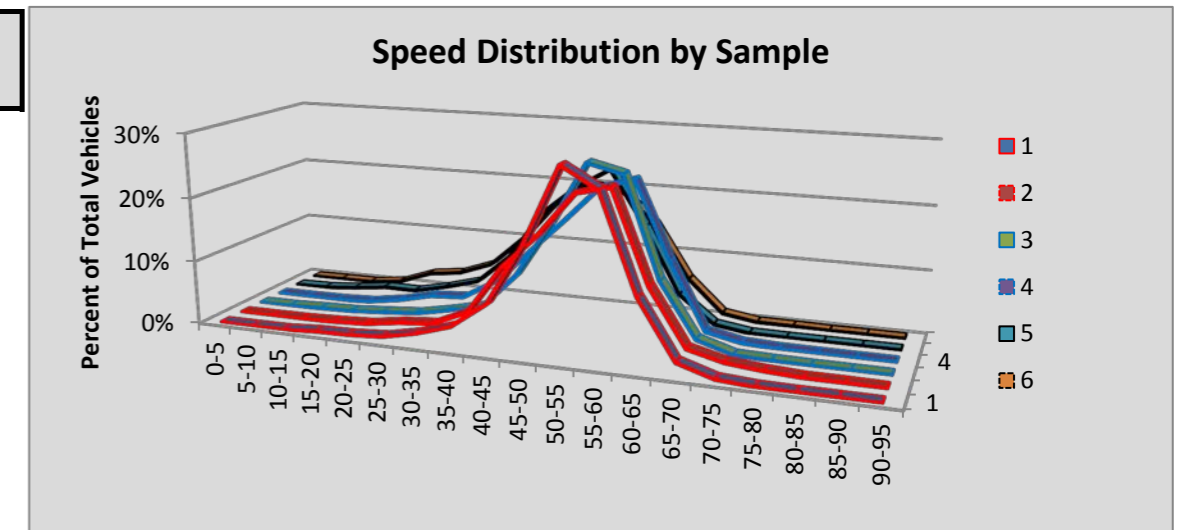

Site P27 Bossburg: SR 25 MP 97.00

						Volumes by Speed Bin																		
Number of Sample	Direction	Posted Speed	Month	Days of Data	Observed Vehicles	0-5 MPH	5-10 MPH	10-15 MPH	15-20 MPH	20-25 MPH	25-30 MPH	30-35 MPH	35-40 MPH	40-45 MPH	45-50 MPH	50-55 MPH	55-60 MPH	60-65 MPH	65-70 MPH	70-75 MPH	75-80 MPH	80-85 MPH	85-90 MPH	90-95 MPH
1	NB	55	Oct	31	4,730	0	0	0	0	4	0	13	27	91	188	846	1,907	1,237	276	101	30	6	4	0
2	SB	55	Oct	31	4,885	0	1	0	2	8	10	30	42	50	166	949	1,998	1,185	313	92	26	7	5	1
3	NB	55	Nov	30	3,862	0	0	1	0	1	1	14	38	90	178	727	1,440	1,071	207	62	27	4	1	0
4	SB	55	Nov	30	4,053	0	0	0	7	13	16	27	53	77	194	825	1,653	876	216	68	19	6	2	1
5	NB	55	Dec	31	4,100	0	0	0	0	2	20	63	120	260	452	938	1,277	759	144	48	15	1	1	0
6	SB	55	Dec	31	4,120	0	0	1	6	16	47	43	94	253	426	1,019	1,367	631	152	50	11	2	1	1
All Samples:					25,750	0	1	2	15	44	94	190	374	821	1,604	5,304	9,642	5,759	1,308	421	128	26	14	3

						Percentage of Total by Speed Bin																		
Number of Sample	Direction	Posted Speed	Month	Days of Data	Observed Vehicles	0-5 MPH	5-10 MPH	10-15 MPH	15-20 MPH	20-25 MPH	25-30 MPH	30-35 MPH	35-40 MPH	40-45 MPH	45-50 MPH	50-55 MPH	55-60 MPH	60-65 MPH	65-70 MPH	70-75 MPH	75-80 MPH	80-85 MPH	85-90 MPH	90-95 MPH
1	NB	55	Oct	31	4,730	0.0%	0.0%	0.0%	0.0%	0.1%	0.0%	0.3%	0.6%	1.9%	4.0%	17.9%	40.3%	26.2%	5.8%	2.1%	0.6%	0.1%	0.1%	0.0%
2	SB	55	Oct	31	4,885	0.0%	0.0%	0.0%	0.0%	0.2%	0.2%	0.6%	0.9%	1.0%	3.4%	19.4%	40.9%	24.3%	6.4%	1.9%	0.5%	0.1%	0.1%	0.0%
3	NB	55	Nov	30	3,862	0.0%	0.0%	0.0%	0.0%	0.0%	0.0%	0.4%	1.0%	2.3%	4.6%	18.8%	37.3%	27.7%	5.4%	1.6%	0.7%	0.1%	0.0%	0.0%
4	SB	55	Nov	30	4,053	0.0%	0.0%	0.0%	0.2%	0.3%	0.4%	0.7%	1.3%	1.9%	4.8%	20.4%	40.8%	21.6%	5.3%	1.7%	0.5%	0.1%	0.0%	0.0%
5	NB	55	Dec	31	4,100	0.0%	0.0%	0.0%	0.0%	0.0%	0.5%	1.5%	2.9%	6.3%	11.0%	22.9%	31.1%	18.5%	3.5%	1.2%	0.4%	0.0%	0.0%	0.0%
6	SB	55	Dec	31	4,120	0.0%	0.0%	0.0%	0.1%	0.4%	1.1%	1.0%	2.3%	6.1%	10.3%	24.7%	33.2%	15.3%	3.7%	1.2%	0.3%	0.0%	0.0%	0.0%
All Samples:					25,750	0.0%	0.0%	0.0%	0.1%	0.2%	0.4%	0.7%	1.5%	3.2%	6.2%	20.6%	37.4%	22.4%	5.1%	1.6%	0.5%	0.1%	0.1%	0.0%

Number of Sample	Direction	Posted Speed	Month	Days of Data	Average Speed	Percent >= 5 MPH Over Limit	Percent >= 10 MPH Over Limit	>=5 MPH Over Limit Peak Hour	>=10 MPH Over Limit Peak Hour	85th Percentile Speed
1	NB	55	Oct	31	58	35.0%	8.8%	1500 - 1600	1500 - 1600	64
2	SB	55	Oct	31	58	33.3%	9.1%	1500 - 1600	1500 - 1600	64
3	NB	55	Nov	30	58	35.5%	7.8%	1500 - 1600	1500 - 1600	64
4	SB	55	Nov	30	57	29.3%	7.7%	1200 - 1300	1100 - 1200	63
5	NB	55	Dec	31	55	23.6%	5.1%	1500 - 1600	1500 - 1600	62
6	SB	55	Dec	31	54	20.6%	5.3%	1200 - 1300	1500 - 1600	62
NB Summary:					57	31.5%	7.3%			
SB Summary:					57	28.1%	7.5%			

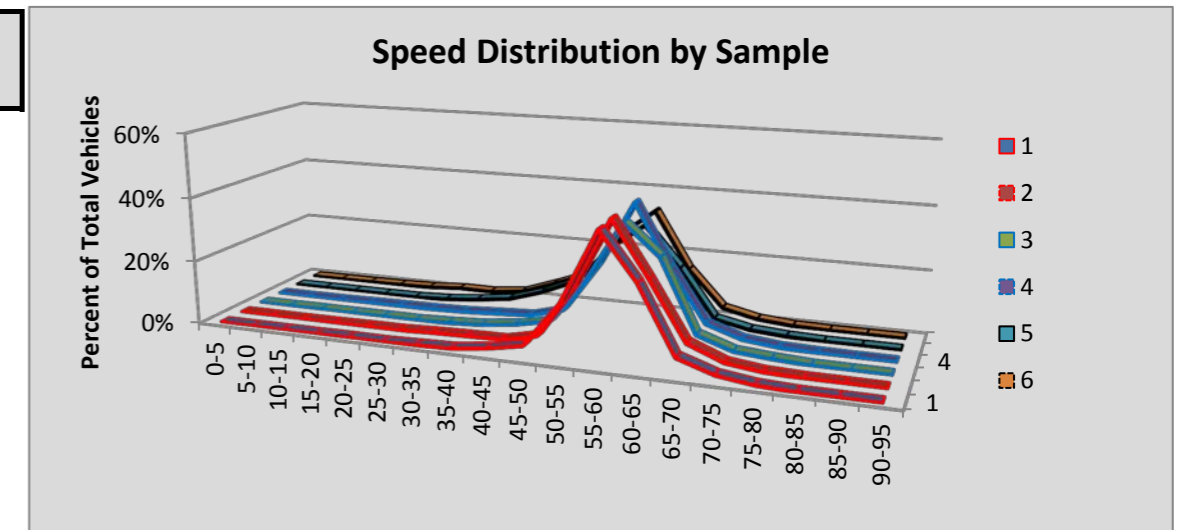

Site P28 Chattaroy: SR 2 MP 301.40

						Volumes by Speed Bin																		
Number of Sample	Direction	Posted Speed	Month	Days of Data	Observed Vehicles	0-5 MPH	5-10 MPH	10-15 MPH	15-20 MPH	20-25 MPH	25-30 MPH	30-35 MPH	35-40 MPH	40-45 MPH	45-50 MPH	50-55 MPH	55-60 MPH	60-65 MPH	65-70 MPH	70-75 MPH	75-80 MPH	80-85 MPH	85-90 MPH	90-95 MPH
1	EB	60	Oct	31	270,968	0	0	2	8	7	47	59	292	553	1,512	9,638	54,968	143,939	52,119	6,815	828	124	39	18
2	WB	60	Oct	31	276,221	0	0	0	3	5	35	346	709	595	712	4,595	46,654	154,035	59,283	8,055	973	166	48	7
3	EB	60	Nov	27	215,743	0	0	0	1	2	8	26	158	602	1,692	9,655	48,690	113,186	36,075	4,872	623	100	38	15
4	WB	60	Nov	27	218,919	0	0	1	1	3	51	349	867	1,123	1,561	4,849	39,531	118,426	45,209	6,020	746	140	33	9
5	EB	60	Dec	30	222,369	0	1	1	0	12	80	469	1,437	3,663	8,274	22,424	58,874	95,778	27,438	3,323	422	99	48	26
6	WB	60	Dec	30	223,191	0	2	0	3	20	186	857	1,808	4,365	9,854	20,918	52,476	96,061	31,570	4,334	520	134	62	21
All Samples:					1,427,411	0	3	4	16	49	407	2,106	5,271	10,901	23,605	72,079	301,193	721,425	251,694	33,419	4,112	763	268	96

						Percentage of Total by Speed Bin																			
Number of Sample	Direction	Posted Speed	Month	Days of Data	Observed Vehicles	0-5 MPH	5-10 MPH	10-15 MPH	15-20 MPH	20-25 MPH	25-30 MPH	30-35 MPH	35-40 MPH	40-45 MPH	45-50 MPH	50-55 MPH	55-60 MPH	60-65 MPH	65-70 MPH	70-75 MPH	75-80 MPH	80-85 MPH	85-90 MPH	90-95 MPH	
1	EB	60	Oct	31	270,968	0.0%	0.0%	0.0%	0.0%	0.0%	0.0%	0.0%	0.1%	0.2%	0.6%	3.6%	20.3%	53.1%	19.2%	2.5%	0.3%	0.0%	0.0%	0.0%	
2	WB	60	Oct	31	276,221	0.0%	0.0%	0.0%	0.0%	0.0%	0.0%	0.1%	0.3%	0.2%	0.3%	1.7%	16.9%	55.8%	21.5%	2.9%	0.4%	0.1%	0.0%	0.0%	
3	EB	60	Nov	27	215,743	0.0%	0.0%	0.0%	0.0%	0.0%	0.0%	0.0%	0.1%	0.3%	0.8%	4.5%	22.6%	52.5%	16.7%	2.3%	0.3%	0.0%	0.0%	0.0%	
4	WB	60	Nov	27	218,919	0.0%	0.0%	0.0%	0.0%	0.0%	0.0%	0.2%	0.4%	0.5%	0.7%	2.2%	18.1%	54.1%	20.7%	2.7%	0.3%	0.1%	0.0%	0.0%	
5	EB	60	Dec	30	222,369	0.0%	0.0%	0.0%	0.0%	0.0%	0.0%	0.2%	0.6%	1.6%	3.7%	10.1%	26.5%	43.1%	12.3%	1.5%	0.2%	0.0%	0.0%	0.0%	
6	WB	60	Dec	30	223,191	0.0%	0.0%	0.0%	0.0%	0.0%	0.1%	0.4%	0.8%	2.0%	4.4%	9.4%	23.5%	43.0%	14.1%	1.9%	0.2%	0.1%	0.0%	0.0%	
All Samples:					1,427,411	0.0%	0.0%	0.0%	0.0%	0.0%	0.0%	0.1%	0.4%	0.8%	1.7%	5.0%	21.1%	50.5%	17.6%	2.3%	0.3%	0.1%	0.0%	0.0%	0.0%

Number of Sample	Direction	Posted Speed	Month	Days of Data	Average Speed	Percent >= 5 MPH Over Limit	Percent >= 10 MPH Over Limit	>=5 MPH Over Limit Peak Hour	>=10 MPH Over Limit Peak Hour	85th Percentile Speed
1	EB	60	Oct	31	62	22.1%	2.9%	1600 - 1700	1600 - 1700	67
2	WB	60	Oct	31	63	24.8%	3.3%	0700 - 0800	1600 - 1700	67
3	EB	60	Nov	27	62	19.3%	2.6%	1500 - 1600	1400 - 1500	66
4	WB	60	Nov	27	62	23.8%	3.2%	0700 - 0800	1200 - 1300	67
5	EB	60	Dec	30	60	14.1%	1.8%	1500 - 1600	1400 - 1500	65
6	WB	60	Dec	30	60	16.4%	2.3%	1200 - 1300	1400 - 1500	65
EB Summary:					61	18.8%	2.5%			
WB Summary:					62	21.9%	3.0%			

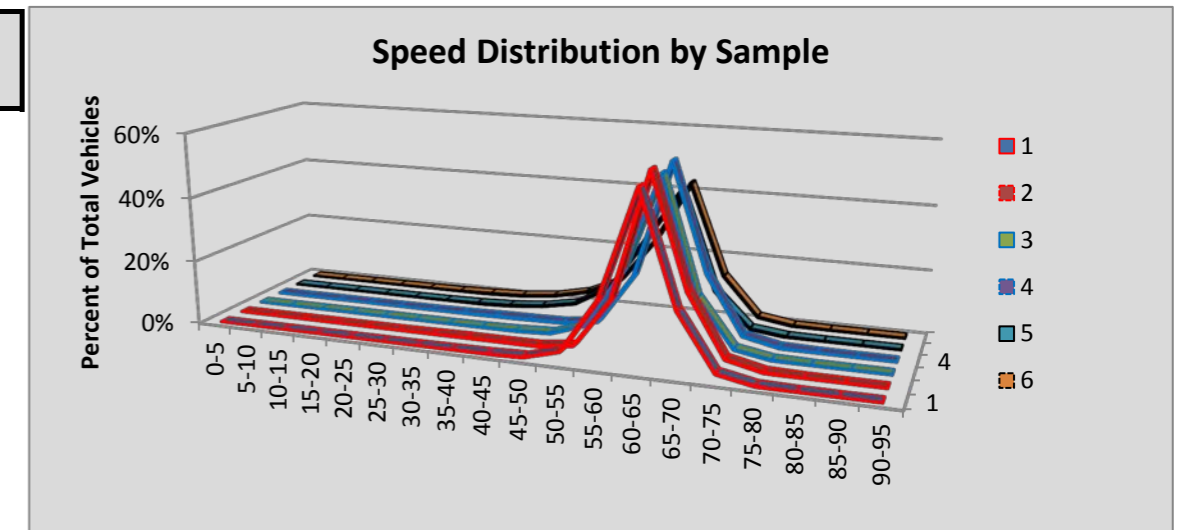

Site P29 Yakima: SR82 MP 34.02

						Volumes by Speed Bin																		
Number of Sample	Direction	Posted Speed	Month	Days of Data	Observed Vehicles	0-5 MPH	5-10 MPH	10-15 MPH	15-20 MPH	20-25 MPH	25-30 MPH	30-35 MPH	35-40 MPH	40-45 MPH	45-50 MPH	50-55 MPH	55-60 MPH	60-65 MPH	65-70 MPH	70-75 MPH	75-80 MPH	80-85 MPH	85-90 MPH	90-95 MPH
1	EB	60	Oct	23	607,967	0	0	0	4	15	40	115	292	1,163	7,219	46,385	202,978	275,811	64,112	8,316	1,189	238	77	13
2	WB	60	Oct	23	588,737	0	33	25	35	54	127	161	201	806	5,437	37,261	182,999	276,297	74,472	9,216	1,298	235	53	27
3	EB	60	Nov	30	711,069	0	2	1	12	75	231	550	988	1,833	7,937	52,606	240,546	322,246	72,744	9,608	1,346	242	78	24
4	WB	60	Nov	30	695,536	0	1	3	8	35	293	698	1,028	1,559	6,303	43,426	218,837	325,477	85,152	10,620	1,619	324	107	46
5	EB	60	Dec	31	673,828	0	2	3	7	42	273	1,319	3,622	9,769	27,810	90,231	239,542	247,138	47,814	5,345	733	132	34	12
6	WB	60	Dec	31	660,098	0	6	5	3	88	524	1,397	3,810	8,721	23,853	79,990	227,672	252,274	54,614	6,028	843	181	64	25
All Samples:					3,937,235	0	44	37	69	309	1,488	4,240	9,941	23,851	78,559	349,899	1,312,574	1,699,243	398,908	49,133	7,028	1,352	413	147

						Percentage of Total by Speed Bin																		
Number of Sample	Direction	Posted Speed	Month	Days of Data	Observed Vehicles	0-5 MPH	5-10 MPH	10-15 MPH	15-20 MPH	20-25 MPH	25-30 MPH	30-35 MPH	35-40 MPH	40-45 MPH	45-50 MPH	50-55 MPH	55-60 MPH	60-65 MPH	65-70 MPH	70-75 MPH	75-80 MPH	80-85 MPH	85-90 MPH	90-95 MPH
1	EB	60	Oct	23	607,967	0.0%	0.0%	0.0%	0.0%	0.0%	0.0%	0.0%	0.0%	0.2%	1.2%	7.6%	33.4%	45.4%	10.5%	1.4%	0.2%	0.0%	0.0%	0.0%
2	WB	60	Oct	23	588,737	0.0%	0.0%	0.0%	0.0%	0.0%	0.0%	0.0%	0.0%	0.1%	0.9%	6.3%	31.1%	46.9%	12.6%	1.6%	0.2%	0.0%	0.0%	0.0%
3	EB	60	Nov	30	711,069	0.0%	0.0%	0.0%	0.0%	0.0%	0.0%	0.1%	0.1%	0.3%	1.1%	7.4%	33.8%	45.3%	10.2%	1.4%	0.2%	0.0%	0.0%	0.0%
4	WB	60	Nov	30	695,536	0.0%	0.0%	0.0%	0.0%	0.0%	0.0%	0.1%	0.1%	0.2%	0.9%	6.2%	31.5%	46.8%	12.2%	1.5%	0.2%	0.0%	0.0%	0.0%
5	EB	60	Dec	31	673,828	0.0%	0.0%	0.0%	0.0%	0.0%	0.0%	0.2%	0.5%	1.4%	4.1%	13.4%	35.5%	36.7%	7.1%	0.8%	0.1%	0.0%	0.0%	0.0%
6	WB	60	Dec	31	660,098	0.0%	0.0%	0.0%	0.0%	0.0%	0.1%	0.2%	0.6%	1.3%	3.6%	12.1%	34.5%	38.2%	8.3%	0.9%	0.1%	0.0%	0.0%	0.0%
All Samples:					3,937,235	0.0%	0.0%	0.0%	0.0%	0.0%	0.0%	0.1%	0.3%	0.6%	2.0%	8.9%	33.3%	43.2%	10.1%	1.2%	0.2%	0.0%	0.0%	0.0%

Number of Sample	Direction	Posted Speed	Month	Days of Data	Average Speed	Percent >= 5 MPH Over Limit	Percent >= 10 MPH Over Limit	>=5 MPH Over Limit Peak Hour	>=10 MPH Over Limit Peak Hour	85th Percentile Speed
1	EB	60	Oct	23	61	12.2%	1.6%	1600 - 1700	0900 - 1000	65
2	WB	60	Oct	23	61	14.5%	1.8%	1600 - 1700	1200 - 1300	65
3	EB	60	Nov	30	61	11.8%	1.6%	1200 - 1300	1400 - 1500	65
4	WB	60	Nov	30	61	14.1%	1.8%	1400 - 1500	1400 - 1500	65
5	EB	60	Dec	31	59	8.0%	0.9%	1300 - 1400	1300 - 1400	64
6	WB	60	Dec	31	59	9.4%	1.1%	1300 - 1400	1300 - 1400	64
EB Summary:					60	10.6%	1.4%			
WB Summary:					60	12.6%	1.6%			

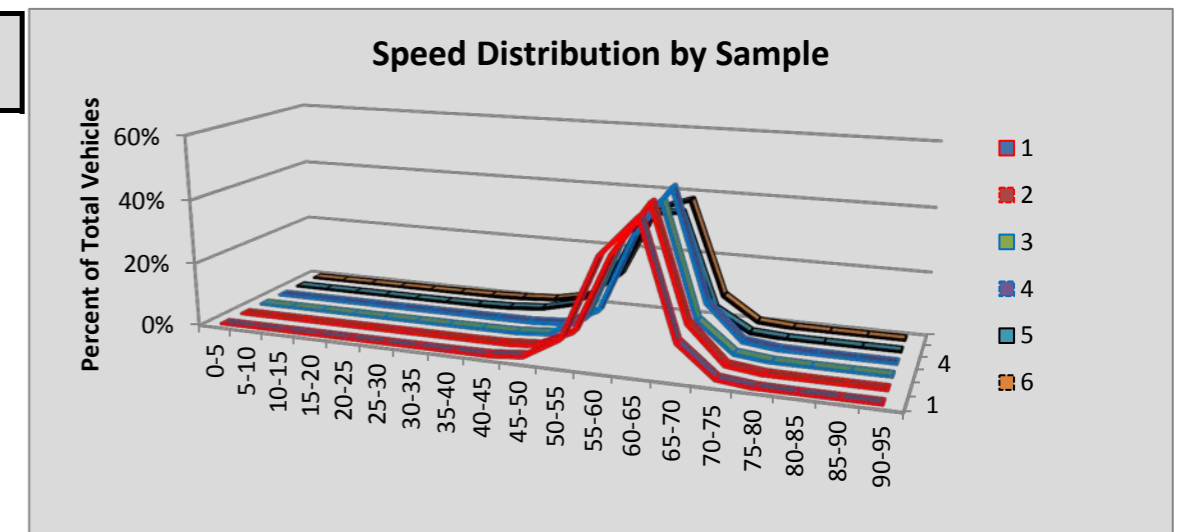

Site P3 Seattle/185th: SR 5 MP 176.72

						Volumes by Speed Bin																		
Number of Sample	Direction	Posted Speed	Month	Days of Data	Observed Vehicles	0-5 MPH	5-10 MPH	10-15 MPH	15-20 MPH	20-25 MPH	25-30 MPH	30-35 MPH	35-40 MPH	40-45 MPH	45-50 MPH	50-55 MPH	55-60 MPH	60-65 MPH	65-70 MPH	70-75 MPH	75-80 MPH	80-85 MPH	85-90 MPH	90-95 MPH
1	NB	60	Oct	31	2,944,725	854	6,396	12,869	20,097	37,157	60,720	75,958	81,949	95,817	116,960	195,827	457,828	861,578	685,254	200,238	29,489	4,484	950	300
2	SB	60	Oct	31	2,867,025	1,216	6,689	15,543	28,856	40,177	46,143	48,817	63,986	126,189	169,682	273,747	611,010	870,670	490,339	64,144	8,239	1,133	342	103
3	NB	60	Nov	29	2,633,021	768	3,054	8,444	17,750	37,657	56,746	64,390	69,812	90,647	113,960	189,429	410,742	811,134	536,662	192,651	23,906	4,204	829	236
4	SB	60	Nov	19	1,722,864	697	3,335	6,889	12,465	21,606	27,887	30,105	40,641	83,843	110,930	183,914	376,537	489,986	290,530	37,619	4,966	624	237	53
5	NB	60	Dec	31	2,838,413	850	4,541	14,257	27,617	50,743	67,136	74,453	77,872	98,621	124,015	208,706	439,062	866,600	547,241	206,989	24,315	4,425	748	222
6	SB	60	Dec	31	2,784,649	864	3,378	7,772	16,482	29,888	37,571	37,024	55,509	116,642	165,489	320,979	651,063	825,154	453,577	55,379	6,642	919	253	64
All Samples:					15,790,697	5,249	27,393	65,774	123,267	217,228	296,203	330,747	389,769	611,759	801,036	1,372,602	2,946,242	4,725,122	3,003,603	757,020	97,557	15,789	3,359	978

						Percentage of Total by Speed Bin																		
Number of Sample	Direction	Posted Speed	Month	Days of Data	Observed Vehicles	0-5 MPH	5-10 MPH	10-15 MPH	15-20 MPH	20-25 MPH	25-30 MPH	30-35 MPH	35-40 MPH	40-45 MPH	45-50 MPH	50-55 MPH	55-60 MPH	60-65 MPH	65-70 MPH	70-75 MPH	75-80 MPH	80-85 MPH	85-90 MPH	90-95 MPH
1	NB	60	Oct	31	2,944,725	0.0%	0.2%	0.4%	0.7%	1.3%	2.1%	2.6%	2.8%	3.3%	4.0%	6.7%	15.5%	29.3%	23.3%	6.8%	1.0%	0.2%	0.0%	0.0%
2	SB	60	Oct	31	2,867,025	0.0%	0.2%	0.5%	1.0%	1.4%	1.6%	1.7%	2.2%	4.4%	5.9%	9.5%	21.3%	30.4%	17.1%	2.2%	0.3%	0.0%	0.0%	0.0%
3	NB	60	Nov	29	2,633,021	0.0%	0.1%	0.3%	0.7%	1.4%	2.2%	2.4%	2.7%	3.4%	4.3%	7.2%	15.6%	30.8%	20.4%	7.3%	0.9%	0.2%	0.0%	0.0%
4	SB	60	Nov	19	1,722,864	0.0%	0.2%	0.4%	0.7%	1.3%	1.6%	1.7%	2.4%	4.9%	6.4%	10.7%	21.9%	28.4%	16.9%	2.2%	0.3%	0.0%	0.0%	0.0%
5	NB	60	Dec	31	2,838,413	0.0%	0.2%	0.5%	1.0%	1.8%	2.4%	2.6%	2.7%	3.5%	4.4%	7.4%	15.5%	30.5%	19.3%	7.3%	0.9%	0.2%	0.0%	0.0%
6	SB	60	Dec	31	2,784,649	0.0%	0.1%	0.3%	0.6%	1.1%	1.3%	1.3%	2.0%	4.2%	5.9%	11.5%	23.4%	29.6%	16.3%	2.0%	0.2%	0.0%	0.0%	0.0%
All Samples:					15,790,697	0.0%	0.2%	0.4%	0.8%	1.4%	1.9%	2.1%	2.5%	3.9%	5.1%	8.7%	18.7%	29.9%	19.0%	4.8%	0.6%	0.1%	0.0%	0.0%

Number of Sample	Direction	Posted Speed	Month	Days of Data	Average Speed	Percent >= 5 MPH Over Limit	Percent >= 10 MPH Over Limit	>=5 MPH Over Limit Peak Hour	>=10 MPH Over Limit Peak Hour	85th Percentile Speed
1	NB	60	Oct	31	59	31.3%	8.0%	1300 - 1400	0800 - 0900	68
2	SB	60	Oct	31	57	19.7%	2.6%	1600 - 1700	0400 - 0500	66
3	NB	60	Nov	29	58	28.8%	8.4%	1300 - 1400	1300 - 1400	68
4	SB	60	Nov	19	57	19.4%	2.5%	1500 - 1600	0400 - 0500	66
5	NB	60	Dec	31	58	27.6%	8.3%	1300 - 1400	1200 - 1300	68
6	SB	60	Dec	31	57	18.6%	2.3%	1500 - 1600	0400 - 0500	66
NB Summary:					58	29.3%	8.2%			
SB Summary:					57	19.2%	2.5%			

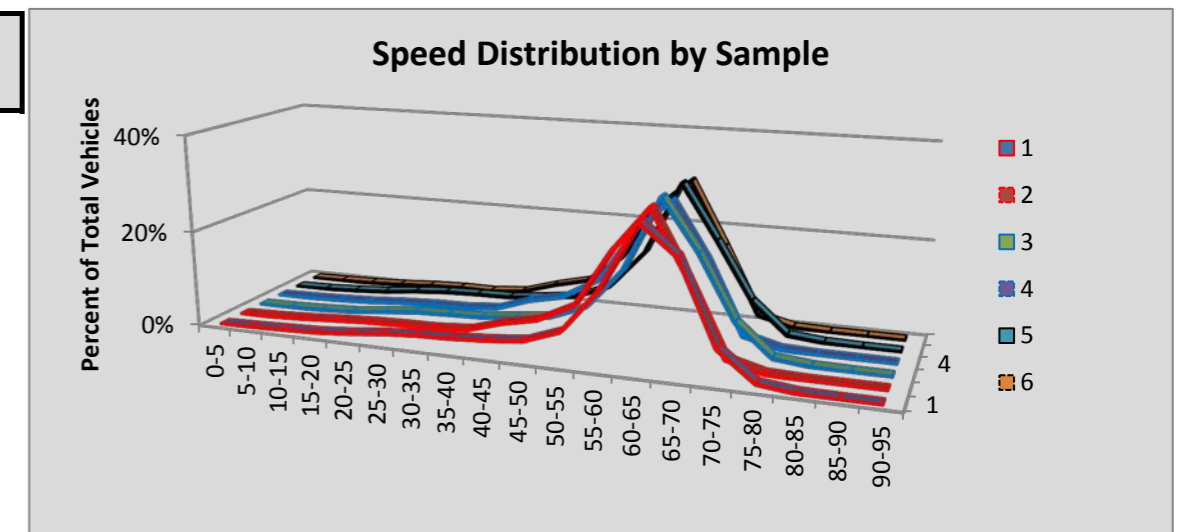

Site P30 Mica: SR 27 MP 77.30

						Volumes by Speed Bin																		
Number of Sample	Direction	Posted Speed	Month	Days of Data	Observed Vehicles	0-5 MPH	5-10 MPH	10-15 MPH	15-20 MPH	20-25 MPH	25-30 MPH	30-35 MPH	35-40 MPH	40-45 MPH	45-50 MPH	50-55 MPH	55-60 MPH	60-65 MPH	65-70 MPH	70-75 MPH	75-80 MPH	80-85 MPH	85-90 MPH	90-95 MPH
1	NB	55	Oct	31	102,743	0	0	0	23	28	20	35	71	307	1,808	17,057	56,461	22,355	3,862	564	109	30	8	5
2	SB	55	Oct	31	103,171	0	0	2	11	38	33	32	170	540	4,045	26,478	54,956	15,009	1,562	225	44	13	10	3
3	NB	55	Nov	29	86,824	0	3	5	24	72	72	110	342	729	2,316	15,523	45,907	18,037	3,084	477	90	28	4	1
4	SB	55	Nov	29	85,986	0	0	0	11	21	30	141	378	910	4,440	23,702	43,627	11,198	1,266	185	57	15	4	1
5	NB	55	Dec	31	81,922	0	0	1	15	42	281	1,058	2,721	5,244	8,277	18,961	32,336	10,874	1,813	238	41	16	3	1
6	SB	55	Dec	31	81,792	0	0	2	22	49	234	949	2,956	6,090	10,940	24,246	29,397	6,206	588	78	32	2	0	1
All Samples:					542,438	0	3	10	106	250	670	2,325	6,638	13,820	31,826	125,967	262,684	83,679	12,175	1,767	373	104	29	12

						Percentage of Total by Speed Bin																		
Number of Sample	Direction	Posted Speed	Month	Days of Data	Observed Vehicles	0-5 MPH	5-10 MPH	10-15 MPH	15-20 MPH	20-25 MPH	25-30 MPH	30-35 MPH	35-40 MPH	40-45 MPH	45-50 MPH	50-55 MPH	55-60 MPH	60-65 MPH	65-70 MPH	70-75 MPH	75-80 MPH	80-85 MPH	85-90 MPH	90-95 MPH
1	NB	55	Oct	31	102,743	0.0%	0.0%	0.0%	0.0%	0.0%	0.0%	0.0%	0.1%	0.3%	1.8%	16.6%	55.0%	21.8%	3.8%	0.5%	0.1%	0.0%	0.0%	0.0%
2	SB	55	Oct	31	103,171	0.0%	0.0%	0.0%	0.0%	0.0%	0.0%	0.0%	0.2%	0.5%	3.9%	25.7%	53.3%	14.5%	1.5%	0.2%	0.0%	0.0%	0.0%	0.0%
3	NB	55	Nov	29	86,824	0.0%	0.0%	0.0%	0.0%	0.1%	0.1%	0.1%	0.4%	0.8%	2.7%	17.9%	52.9%	20.8%	3.6%	0.5%	0.1%	0.0%	0.0%	0.0%
4	SB	55	Nov	29	85,986	0.0%	0.0%	0.0%	0.0%	0.0%	0.0%	0.2%	0.4%	1.1%	5.2%	27.6%	50.7%	13.0%	1.5%	0.2%	0.1%	0.0%	0.0%	0.0%
5	NB	55	Dec	31	81,922	0.0%	0.0%	0.0%	0.0%	0.1%	0.3%	1.3%	3.3%	6.4%	10.1%	23.1%	39.5%	13.3%	2.2%	0.3%	0.1%	0.0%	0.0%	0.0%
6	SB	55	Dec	31	81,792	0.0%	0.0%	0.0%	0.0%	0.1%	0.3%	1.2%	3.6%	7.4%	13.4%	29.6%	35.9%	7.6%	0.7%	0.1%	0.0%	0.0%	0.0%	0.0%
All Samples:					542,438	0.0%	0.0%	0.0%	0.0%	0.0%	0.1%	0.4%	1.2%	2.5%	5.9%	23.2%	48.4%	15.4%	2.2%	0.3%	0.1%	0.0%	0.0%	0.0%

Number of Sample	Direction	Posted Speed	Month	Days of Data	Average Speed	Percent >= 5 MPH Over Limit	Percent >= 10 MPH Over Limit	>=5 MPH Over Limit Peak Hour	>=10 MPH Over Limit Peak Hour	85th Percentile Speed
1	NB	55	Oct	31	58	26.2%	4.5%	1500 - 1600	1600 - 1700	63
2	SB	55	Oct	31	57	16.3%	1.8%	1600 - 1700	1500 - 1600	60
3	NB	55	Nov	29	58	25.0%	4.2%	1500 - 1600	1200 - 1300	62
4	SB	55	Nov	29	56	14.8%	1.8%	1400 - 1500	1300 - 1400	60
5	NB	55	Dec	31	54	15.9%	2.6%	1400 - 1500	1200 - 1300	60
6	SB	55	Dec	31	53	8.4%	0.9%	1400 - 1500	1400 - 1500	59
NB Summary:					57	22.7%	3.8%			
SB Summary:					55	13.5%	1.5%			

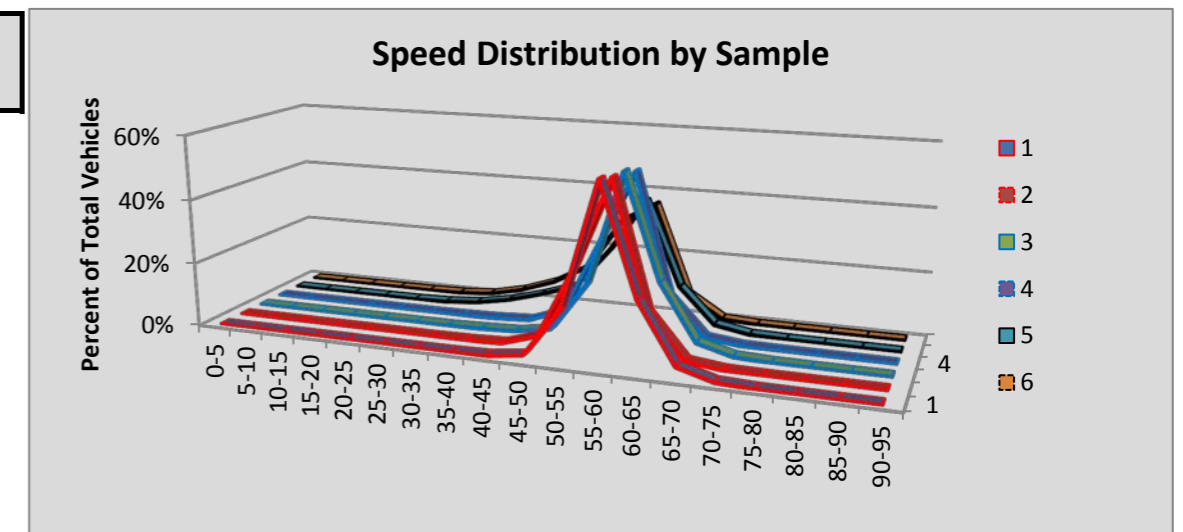

Site P33 Newman Lk: SR 290 MP 17.66

						Volumes by Speed Bin																		
Number of Sample	Direction	Posted Speed	Month	Days of Data	Observed Vehicles	0-5 MPH	5-10 MPH	10-15 MPH	15-20 MPH	20-25 MPH	25-30 MPH	30-35 MPH	35-40 MPH	40-45 MPH	45-50 MPH	50-55 MPH	55-60 MPH	60-65 MPH	65-70 MPH	70-75 MPH	75-80 MPH	80-85 MPH	85-90 MPH	90-95 MPH
1	EB	55	Oct	23	97,762	0	0	0	2	4	23	78	173	759	7,540	43,066	39,544	5,946	519	69	27	7	2	3
2	WB	55	Oct	23	98,287	0	0	1	1	9	25	39	98	639	5,445	29,486	48,830	12,420	1,123	115	40	9	3	4
3	EB	55	Nov	26	95,117	0	0	0	1	3	18	56	196	1,031	7,706	38,858	40,507	6,081	526	91	30	10	2	1
4	WB	55	Nov	26	97,220	0	0	0	3	17	41	68	272	1,013	4,998	31,212	47,350	10,885	1,148	158	34	11	8	2
5	EB	55	Dec	31	108,751	0	0	1	4	21	165	802	2,343	5,864	14,689	41,820	36,972	5,481	481	82	19	3	4	0
6	WB	55	Dec	31	110,833	0	0	1	3	23	138	739	2,712	5,908	12,410	36,466	42,173	9,138	964	118	25	11	3	1
All Samples:					607,970	0	0	3	14	77	410	1,782	5,794	15,214	52,788	220,908	255,376	49,951	4,761	633	175	51	22	11

						Percentage of Total by Speed Bin																		
Number of Sample	Direction	Posted Speed	Month	Days of Data	Observed Vehicles	0-5 MPH	5-10 MPH	10-15 MPH	15-20 MPH	20-25 MPH	25-30 MPH	30-35 MPH	35-40 MPH	40-45 MPH	45-50 MPH	50-55 MPH	55-60 MPH	60-65 MPH	65-70 MPH	70-75 MPH	75-80 MPH	80-85 MPH	85-90 MPH	90-95 MPH
1	EB	55	Oct	23	97,762	0.0%	0.0%	0.0%	0.0%	0.0%	0.0%	0.1%	0.2%	0.8%	7.7%	44.1%	40.4%	6.1%	0.5%	0.1%	0.0%	0.0%	0.0%	0.0%
2	WB	55	Oct	23	98,287	0.0%	0.0%	0.0%	0.0%	0.0%	0.0%	0.0%	0.1%	0.7%	5.5%	30.0%	49.7%	12.6%	1.1%	0.1%	0.0%	0.0%	0.0%	0.0%
3	EB	55	Nov	26	95,117	0.0%	0.0%	0.0%	0.0%	0.0%	0.0%	0.1%	0.2%	1.1%	8.1%	40.9%	42.6%	6.4%	0.6%	0.1%	0.0%	0.0%	0.0%	0.0%
4	WB	55	Nov	26	97,220	0.0%	0.0%	0.0%	0.0%	0.0%	0.0%	0.1%	0.3%	1.0%	5.1%	32.1%	48.7%	11.2%	1.2%	0.2%	0.0%	0.0%	0.0%	0.0%
5	EB	55	Dec	31	108,751	0.0%	0.0%	0.0%	0.0%	0.0%	0.2%	0.7%	2.2%	5.4%	13.5%	38.5%	34.0%	5.0%	0.4%	0.1%	0.0%	0.0%	0.0%	0.0%
6	WB	55	Dec	31	110,833	0.0%	0.0%	0.0%	0.0%	0.0%	0.1%	0.7%	2.4%	5.3%	11.2%	32.9%	38.1%	8.2%	0.9%	0.1%	0.0%	0.0%	0.0%	0.0%
All Samples:					607,970	0.0%	0.0%	0.0%	0.0%	0.0%	0.1%	0.3%	1.0%	2.5%	8.7%	36.3%	42.0%	8.2%	0.8%	0.1%	0.0%	0.0%	0.0%	0.0%

Number of Sample	Direction	Posted Speed	Month	Days of Data	Average Speed	Percent >= 5 MPH Over Limit	Percent >= 10 MPH Over Limit	>=5 MPH Over Limit Peak Hour	>=10 MPH Over Limit Peak Hour	85th Percentile Speed
1	EB	55	Oct	23	55	6.7%	0.6%	1500 - 1600	1500 - 1600	59
2	WB	55	Oct	23	56	14.0%	1.3%	1600 - 1700	1600 - 1700	60
3	EB	55	Nov	26	55	7.1%	0.7%	1500 - 1600	1300 - 1400	59
4	WB	55	Nov	26	56	12.6%	1.4%	1500 - 1600	1500 - 1600	60
5	EB	55	Dec	31	53	5.6%	0.5%	1400 - 1500	1400 - 1500	59
6	WB	55	Dec	31	54	9.3%	1.0%	1200 - 1300	1200 - 1300	59
EB Summary:					54	6.4%	0.6%			
WB Summary:					55	11.8%	1.2%			

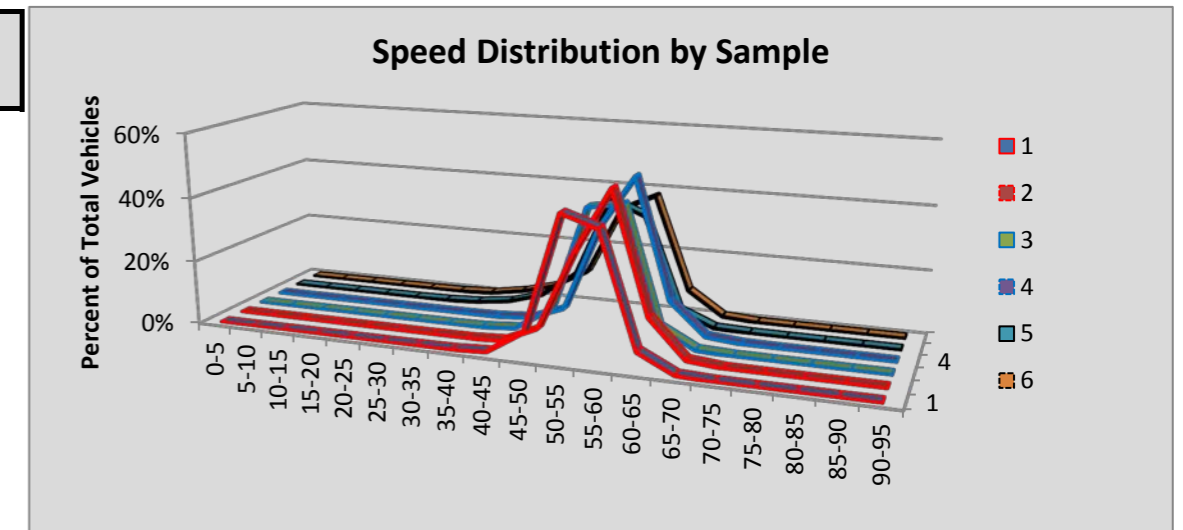

Site P4 Olympia/Blvd Rd: SR 5 MP 106.77

						Volumes by Speed Bin																		
Number of Sample	Direction	Posted Speed	Month	Days of Data	Observed Vehicles	0-5 MPH	5-10 MPH	10-15 MPH	15-20 MPH	20-25 MPH	25-30 MPH	30-35 MPH	35-40 MPH	40-45 MPH	45-50 MPH	50-55 MPH	55-60 MPH	60-65 MPH	65-70 MPH	70-75 MPH	75-80 MPH	80-85 MPH	85-90 MPH	90-95 MPH
1	NB	60	Oct	31	2,231,170	0	20	20	146	407	699	989	2,395	10,535	61,239	266,899	648,087	818,315	376,333	41,689	2,916	355	96	30
2	SB	60	Oct	31	2,149,589	0	139	659	6,251	23,337	32,446	35,247	33,899	28,245	43,216	155,281	526,297	802,437	396,819	58,217	5,604	883	397	215
3	NB	60	Nov	30	2,052,847	0	26	89	322	1,261	1,927	2,344	4,362	18,302	84,389	290,021	605,123	704,936	303,231	33,688	2,406	310	84	26
4	SB	60	Nov	29	1,890,452	0	65	774	6,183	26,468	35,820	33,961	32,072	29,845	56,783	171,447	474,625	657,783	308,429	50,628	4,062	834	439	234
5	NB	60	Dec	29	2,004,724	0	1	5	21	130	167	432	2,656	18,282	94,162	306,215	598,806	674,276	277,625	29,471	2,132	244	69	30
6	SB	60	Dec	29	1,888,120	0	73	743	7,023	29,958	37,345	33,590	35,214	34,766	60,584	183,719	486,499	642,709	288,963	39,999	4,555	1,214	704	462
All Samples:					12,216,902	0	324	2,290	19,946	81,561	108,404	106,563	110,598	139,975	400,373	1,373,582	3,339,437	4,300,456	1,951,400	253,692	21,675	3,840	1,789	997

						Percentage of Total by Speed Bin																		
Number of Sample	Direction	Posted Speed	Month	Days of Data	Observed Vehicles	0-5 MPH	5-10 MPH	10-15 MPH	15-20 MPH	20-25 MPH	25-30 MPH	30-35 MPH	35-40 MPH	40-45 MPH	45-50 MPH	50-55 MPH	55-60 MPH	60-65 MPH	65-70 MPH	70-75 MPH	75-80 MPH	80-85 MPH	85-90 MPH	90-95 MPH
1	NB	60	Oct	31	2,231,170	0.0%	0.0%	0.0%	0.0%	0.0%	0.0%	0.0%	0.1%	0.5%	2.7%	12.0%	29.0%	36.7%	16.9%	1.9%	0.1%	0.0%	0.0%	0.0%
2	SB	60	Oct	31	2,149,589	0.0%	0.0%	0.0%	0.3%	1.1%	1.5%	1.6%	1.6%	1.3%	2.0%	7.2%	24.5%	37.3%	18.5%	2.7%	0.3%	0.0%	0.0%	0.0%
3	NB	60	Nov	30	2,052,847	0.0%	0.0%	0.0%	0.0%	0.1%	0.1%	0.1%	0.2%	0.9%	4.1%	14.1%	29.5%	34.3%	14.8%	1.6%	0.1%	0.0%	0.0%	0.0%
4	SB	60	Nov	29	1,890,452	0.0%	0.0%	0.0%	0.3%	1.4%	1.9%	1.8%	1.7%	1.6%	3.0%	9.1%	25.1%	34.8%	16.3%	2.7%	0.2%	0.0%	0.0%	0.0%
5	NB	60	Dec	29	2,004,724	0.0%	0.0%	0.0%	0.0%	0.0%	0.0%	0.0%	0.1%	0.9%	4.7%	15.3%	29.9%	33.6%	13.8%	1.5%	0.1%	0.0%	0.0%	0.0%
6	SB	60	Dec	29	1,888,120	0.0%	0.0%	0.0%	0.4%	1.6%	2.0%	1.8%	1.9%	1.8%	3.2%	9.7%	25.8%	34.0%	15.3%	2.1%	0.2%	0.1%	0.0%	0.0%
All Samples:					12,216,902	0.0%	0.0%	0.0%	0.2%	0.7%	0.9%	0.9%	0.9%	1.1%	3.3%	11.2%	27.3%	35.2%	16.0%	2.1%	0.2%	0.0%	0.0%	0.0%

Number of Sample	Direction	Posted Speed	Month	Days of Data	Average Speed	Percent >= 5 MPH Over Limit	Percent >= 10 MPH Over Limit	>=5 MPH Over Limit Peak Hour	>=10 MPH Over Limit Peak Hour	85th Percentile Speed
1	NB	60	Oct	31	60	18.9%	2.0%	1600 - 1700	1500 - 1600	66
2	SB	60	Oct	31	59	21.5%	3.0%	1200 - 1300	0800 - 0900	67
3	NB	60	Nov	30	60	16.5%	1.8%	1300 - 1400	1400 - 1500	66
4	SB	60	Nov	29	58	19.3%	3.0%	1000 - 1100	0900 - 1000	66
5	NB	60	Dec	29	59	15.4%	1.6%	1300 - 1400	1300 - 1400	65
6	SB	60	Dec	29	58	17.8%	2.5%	0900 - 1000	1300 - 1400	66
NB Summary:					60	17.0%	1.8%			
SB Summary:					59	19.6%	2.8%			

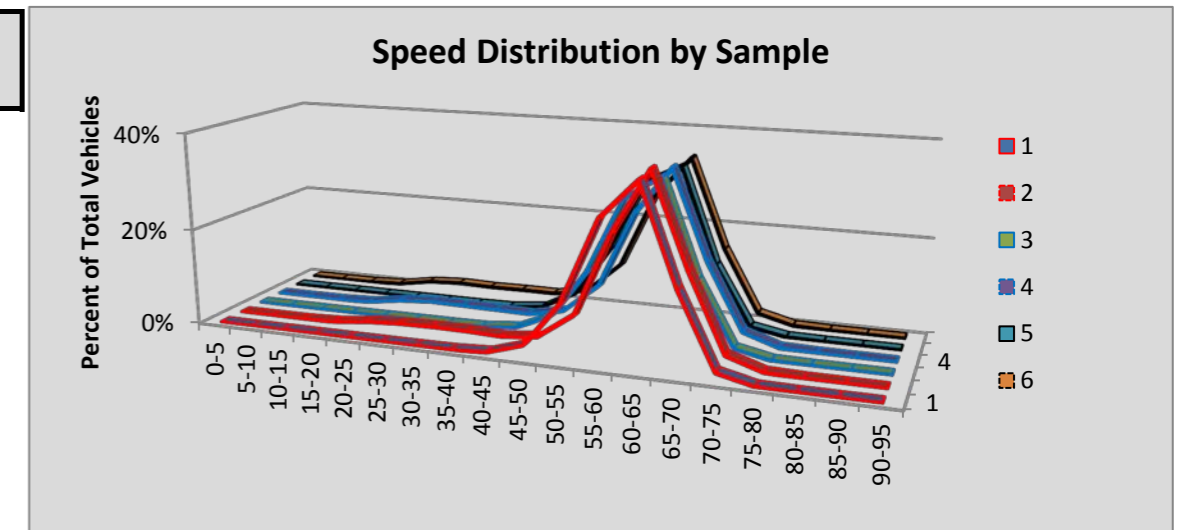

Site P5 Vancouver: SR 5 MP 1.98

						Volumes by Speed Bin																		
Number of Sample	Direction	Posted Speed	Month	Days of Data	Observed Vehicles	0-5 MPH	5-10 MPH	10-15 MPH	15-20 MPH	20-25 MPH	25-30 MPH	30-35 MPH	35-40 MPH	40-45 MPH	45-50 MPH	50-55 MPH	55-60 MPH	60-65 MPH	65-70 MPH	70-75 MPH	75-80 MPH	80-85 MPH	85-90 MPH	90-95 MPH
1	NB	60	Oct	31	2,101,654	647	935	250	63	33	82	242	1,734	16,738	97,018	339,832	588,303	644,699	330,560	68,632	9,680	1,673	384	149
2	SB	60	Oct	31	1,999,379	778	15,473	26,479	21,909	15,037	10,400	10,282	14,966	36,555	116,097	364,465	556,171	492,356	249,258	57,327	9,397	1,811	431	187
3	NB	60	Nov	30	1,936,025	609	1,364	1,338	1,059	741	544	1,005	4,444	26,557	115,475	338,003	533,895	562,194	279,488	58,785	8,564	1,492	332	136
4	SB	60	Nov	30	1,846,656	615	12,925	22,818	20,219	14,715	10,521	9,744	16,663	44,738	130,851	367,632	504,508	426,645	209,118	45,598	7,361	1,461	382	142
5	NB	60	Dec	31	2,003,718	620	895	315	181	174	165	391	3,703	33,895	150,262	396,079	560,442	544,037	254,472	49,622	6,876	1,199	271	119
6	SB	60	Dec	31	1,898,787	625	14,540	22,613	18,460	14,697	12,343	13,178	20,707	55,927	165,242	415,367	506,234	404,958	188,287	37,903	5,994	1,273	291	148
All Samples:					11,786,219	3,894	46,132	73,813	61,891	45,397	34,055	34,842	62,217	214,410	774,945	2,221,378	3,249,553	3,074,889	1,511,183	317,867	47,872	8,909	2,091	881

						Percentage of Total by Speed Bin																		
Number of Sample	Direction	Posted Speed	Month	Days of Data	Observed Vehicles	0-5 MPH	5-10 MPH	10-15 MPH	15-20 MPH	20-25 MPH	25-30 MPH	30-35 MPH	35-40 MPH	40-45 MPH	45-50 MPH	50-55 MPH	55-60 MPH	60-65 MPH	65-70 MPH	70-75 MPH	75-80 MPH	80-85 MPH	85-90 MPH	90-95 MPH
1	NB	60	Oct	31	2,101,654	0.0%	0.0%	0.0%	0.0%	0.0%	0.0%	0.0%	0.1%	0.8%	4.6%	16.2%	28.0%	30.7%	15.7%	3.3%	0.5%	0.1%	0.0%	0.0%
2	SB	60	Oct	31	1,999,379	0.0%	0.8%	1.3%	1.1%	0.8%	0.5%	0.5%	0.7%	1.8%	5.8%	18.2%	27.8%	24.6%	12.5%	2.9%	0.5%	0.1%	0.0%	0.0%
3	NB	60	Nov	30	1,936,025	0.0%	0.1%	0.1%	0.1%	0.0%	0.0%	0.1%	0.2%	1.4%	6.0%	17.5%	27.6%	29.0%	14.4%	3.0%	0.4%	0.1%	0.0%	0.0%
4	SB	60	Nov	30	1,846,656	0.0%	0.7%	1.2%	1.1%	0.8%	0.6%	0.5%	0.9%	2.4%	7.1%	19.9%	27.3%	23.1%	11.3%	2.5%	0.4%	0.1%	0.0%	0.0%
5	NB	60	Dec	31	2,003,718	0.0%	0.0%	0.0%	0.0%	0.0%	0.0%	0.0%	0.2%	1.7%	7.5%	19.8%	28.0%	27.2%	12.7%	2.5%	0.3%	0.1%	0.0%	0.0%
6	SB	60	Dec	31	1,898,787	0.0%	0.8%	1.2%	1.0%	0.8%	0.7%	0.7%	1.1%	2.9%	8.7%	21.9%	26.7%	21.3%	9.9%	2.0%	0.3%	0.1%	0.0%	0.0%
All Samples:					11,786,219	0.0%	0.4%	0.6%	0.5%	0.4%	0.3%	0.3%	0.5%	1.8%	6.6%	18.8%	27.6%	26.1%	12.8%	2.7%	0.4%	0.1%	0.0%	0.0%

Number of Sample	Direction	Posted Speed	Month	Days of Data	Average Speed	Percent >= 5 MPH Over Limit	Percent >= 10 MPH Over Limit	>=5 MPH Over Limit Peak Hour	>=10 MPH Over Limit Peak Hour	85th Percentile Speed
1	NB	60	Oct	31	60	19.6%	3.8%	1500 - 1600	1300 - 1400	66
2	SB	60	Oct	31	57	15.9%	3.5%	1600 - 1700	1600 - 1700	65
3	NB	60	Nov	30	59	18.0%	3.6%	1200 - 1300	1100 - 1200	66
4	SB	60	Nov	30	56	14.3%	3.0%	1300 - 1400	1400 - 1500	65
5	NB	60	Dec	31	59	15.6%	2.9%	1200 - 1300	1200 - 1300	65
6	SB	60	Dec	31	55	12.3%	2.4%	1400 - 1500	1500 - 1600	64
NB Summary:					59	17.8%	3.4%			
SB Summary:					56	14.2%	3.0%			

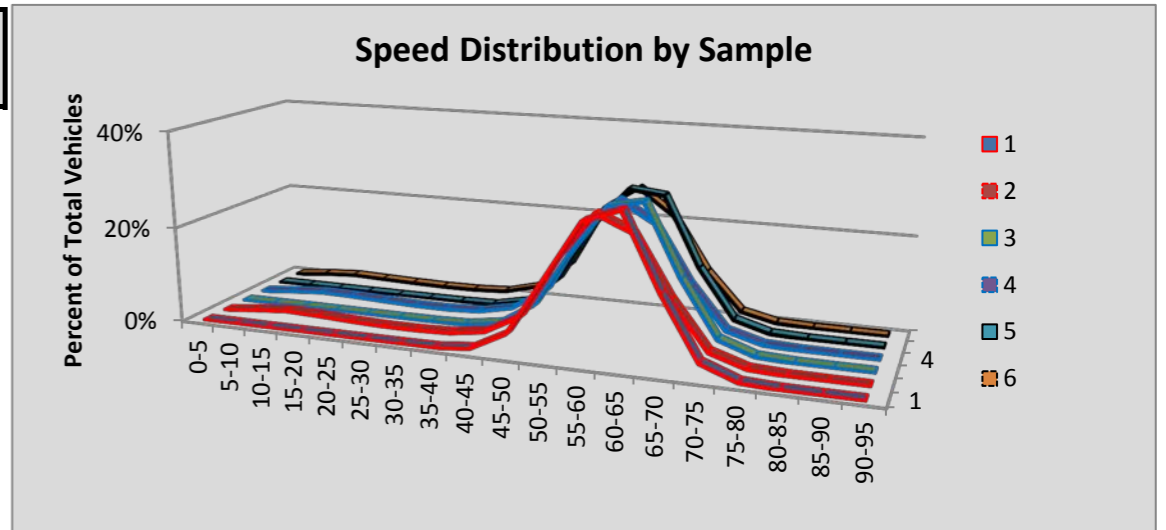

Site P6 Kent: SR 167 MP 23.70

						Volumes by Speed Bin																		
Number of Sample	Direction	Posted Speed	Month	Days of Data	Observed Vehicles	0-5 MPH	5-10 MPH	10-15 MPH	15-20 MPH	20-25 MPH	25-30 MPH	30-35 MPH	35-40 MPH	40-45 MPH	45-50 MPH	50-55 MPH	55-60 MPH	60-65 MPH	65-70 MPH	70-75 MPH	75-80 MPH	80-85 MPH	85-90 MPH	90-95 MPH
1	NB	60	Oct	31	1,825,908	0	256	3,662	10,928	12,952	13,869	18,229	29,203	49,441	94,198	246,148	475,046	522,508	277,286	59,215	10,274	1,908	576	209
2	SB	60	Oct	31	1,941,370	0	40	445	1,768	4,086	7,248	11,825	19,133	33,685	81,231	219,586	462,666	622,144	378,070	82,921	12,791	2,706	779	246
3	NB	60	Nov	30	1,690,795	0	154	1,557	7,567	11,921	13,356	16,290	23,709	42,228	93,289	240,209	446,642	480,403	250,082	52,299	8,870	1,565	498	156
4	SB	60	Nov	30	1,779,146	0	43	592	2,244	5,536	9,699	17,079	26,821	44,497	93,081	210,456	412,912	542,698	325,567	72,744	11,677	2,546	727	227
5	NB	60	Dec	31	1,783,984	0	99	1,540	7,634	11,928	13,194	16,710	24,879	46,689	105,669	264,248	468,133	501,688	257,569	52,611	8,988	1,707	527	171
6	SB	60	Dec	31	1,852,134	0	54	736	2,801	7,393	13,499	20,306	29,961	48,751	105,961	236,619	433,658	550,377	319,250	68,867	10,825	2,248	629	199
All Samples:					10,873,337	0	646	8,532	32,942	53,816	70,865	100,439	153,706	265,291	573,429	1,417,266	2,699,057	3,219,818	1,807,824	388,657	63,425	12,680	3,736	1,208

						Percentage of Total by Speed Bin																		
Number of Sample	Direction	Posted Speed	Month	Days of Data	Observed Vehicles	0-5 MPH	5-10 MPH	10-15 MPH	15-20 MPH	20-25 MPH	25-30 MPH	30-35 MPH	35-40 MPH	40-45 MPH	45-50 MPH	50-55 MPH	55-60 MPH	60-65 MPH	65-70 MPH	70-75 MPH	75-80 MPH	80-85 MPH	85-90 MPH	90-95 MPH
1	NB	60	Oct	31	1,825,908	0.0%	0.0%	0.2%	0.6%	0.7%	0.8%	1.0%	1.6%	2.7%	5.2%	13.5%	26.0%	28.6%	15.2%	3.2%	0.6%	0.1%	0.0%	0.0%
2	SB	60	Oct	31	1,941,370	0.0%	0.0%	0.0%	0.1%	0.2%	0.4%	0.6%	1.0%	1.7%	4.2%	11.3%	23.8%	32.0%	19.5%	4.3%	0.7%	0.1%	0.0%	0.0%
3	NB	60	Nov	30	1,690,795	0.0%	0.0%	0.1%	0.4%	0.7%	0.8%	1.0%	1.4%	2.5%	5.5%	14.2%	26.4%	28.4%	14.8%	3.1%	0.5%	0.1%	0.0%	0.0%
4	SB	60	Nov	30	1,779,146	0.0%	0.0%	0.0%	0.1%	0.3%	0.5%	1.0%	1.5%	2.5%	5.2%	11.8%	23.2%	30.5%	18.3%	4.1%	0.7%	0.1%	0.0%	0.0%
5	NB	60	Dec	31	1,783,984	0.0%	0.0%	0.1%	0.4%	0.7%	0.7%	0.9%	1.4%	2.6%	5.9%	14.8%	26.2%	28.1%	14.4%	2.9%	0.5%	0.1%	0.0%	0.0%
6	SB	60	Dec	31	1,852,134	0.0%	0.0%	0.0%	0.2%	0.4%	0.7%	1.1%	1.6%	2.6%	5.7%	12.8%	23.4%	29.7%	17.2%	3.7%	0.6%	0.1%	0.0%	0.0%
All Samples:					10,873,337	0.0%	0.0%	0.1%	0.3%	0.5%	0.7%	0.9%	1.4%	2.4%	5.3%	13.0%	24.8%	29.6%	16.6%	3.6%	0.6%	0.1%	0.0%	0.0%

Number of Sample	Direction	Posted Speed	Month	Days of Data	Average Speed	Percent >= 5 MPH Over Limit	Percent >= 10 MPH Over Limit	>=5 MPH Over Limit Peak Hour	>=10 MPH Over Limit Peak Hour	85th Percentile Speed
1	NB	60	Oct	31	58	19.1%	4.0%	0400 - 0500	0400 - 0500	66
2	SB	60	Oct	31	60	24.6%	5.1%	2000 - 2100	2200 - 2300	67
3	NB	60	Nov	30	58	18.5%	3.7%	0400 - 0500	0400 - 0500	66
4	SB	60	Nov	30	59	23.2%	4.9%	1200 - 1300	2000 - 2100	67
5	NB	60	Dec	31	58	18.0%	3.6%	0400 - 0500	0400 - 0500	66
6	SB	60	Dec	31	59	21.7%	4.5%	1300 - 1400	2200 - 2300	67
NB Summary:					58	18.6%	3.8%			
SB Summary:					59	23.2%	4.8%			

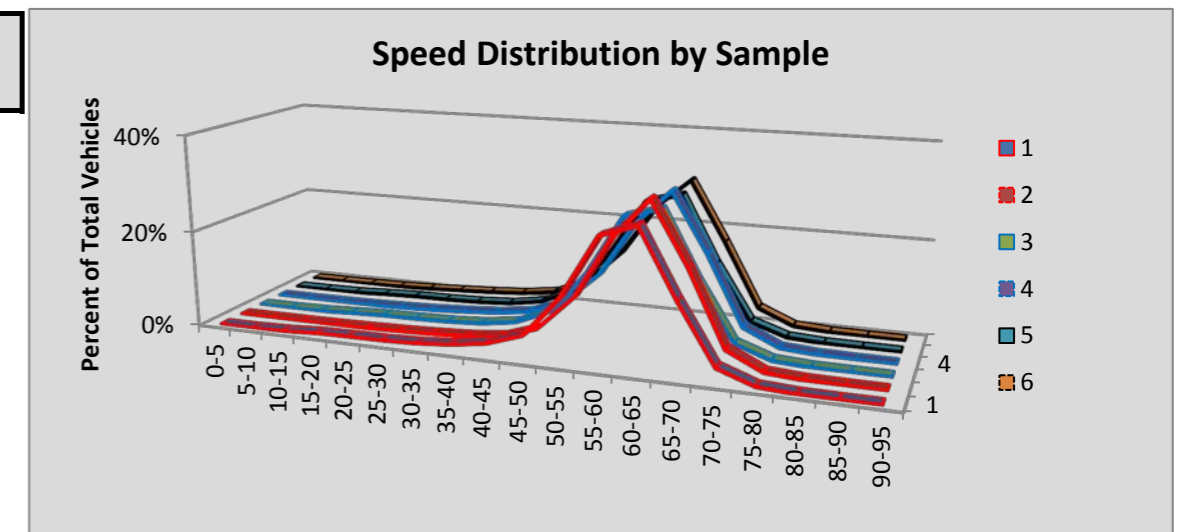

Site P7C Ritzville #2: SR 395 MP 93.01

						Volumes by Speed Bin																		
Number of Sample	Direction	Posted Speed	Month	Days of Data	Observed Vehicles	0-5 MPH	5-10 MPH	10-15 MPH	15-20 MPH	20-25 MPH	25-30 MPH	30-35 MPH	35-40 MPH	40-45 MPH	45-50 MPH	50-55 MPH	55-60 MPH	60-65 MPH	65-70 MPH	70-75 MPH	75-80 MPH	80-85 MPH	85-90 MPH	90-95 MPH
1	NB	70	Oct	28	115,119	0	0	2	5	9	5	9	9	18	60	321	4,867	22,661	17,113	45,743	20,180	3,165	770	182
2	SB	70	Oct	28	112,447	0	0	0	0	1	6	5	7	17	46	249	2,585	20,913	17,251	46,745	21,046	2,964	518	94
3	NB	70																						
4	SB	70																						
5	NB	70	Dec	27	85,861	0	3	3	19	45	123	325	680	958	1,344	1,957	5,961	18,052	13,975	29,484	10,697	1,762	399	74
6	SB	70	Dec	27	83,638	0	0	2	1	1	21	56	156	439	934	1,754	4,712	17,552	14,906	29,781	11,488	1,564	244	27
All Samples:					397,065	0	3	7	25	56	155	395	852	1,432	2,384	4,281	18,125	79,178	63,245	151,753	63,411	9,455	1,931	377

						Percentage of Total by Speed Bin																		
Number of Sample	Direction	Posted Speed	Month	Days of Data	Observed Vehicles	0-5 MPH	5-10 MPH	10-15 MPH	15-20 MPH	20-25 MPH	25-30 MPH	30-35 MPH	35-40 MPH	40-45 MPH	45-50 MPH	50-55 MPH	55-60 MPH	60-65 MPH	65-70 MPH	70-75 MPH	75-80 MPH	80-85 MPH	85-90 MPH	90-95 MPH
1	NB	70	Oct	28	115,119	0.0%	0.0%	0.0%	0.0%	0.0%	0.0%	0.0%	0.0%	0.0%	0.1%	0.3%	4.2%	19.7%	14.9%	39.7%	17.5%	2.7%	0.7%	0.2%
2	SB	70	Oct	28	112,447	0.0%	0.0%	0.0%	0.0%	0.0%	0.0%	0.0%	0.0%	0.0%	0.0%	0.2%	2.3%	18.6%	15.3%	41.6%	18.7%	2.6%	0.5%	0.1%
3	NB	70																						
4	SB	70																						
5	NB	70	Dec	27	85,861	0.0%	0.0%	0.0%	0.0%	0.1%	0.1%	0.4%	0.8%	1.1%	1.6%	2.3%	6.9%	21.0%	16.3%	34.3%	12.5%	2.1%	0.5%	0.1%
6	SB	70	Dec	27	83,638	0.0%	0.0%	0.0%	0.0%	0.0%	0.0%	0.1%	0.2%	0.5%	1.1%	2.1%	5.6%	21.0%	17.8%	35.6%	13.7%	1.9%	0.3%	0.0%
All Samples:					397,065	0.0%	0.0%	0.0%	0.0%	0.0%	0.0%	0.1%	0.2%	0.4%	0.6%	1.1%	4.6%	19.9%	15.9%	38.2%	16.0%	2.4%	0.5%	0.1%

Number of Sample	Direction	Posted Speed	Month	Days of Data	Average Speed	Percent >= 5 MPH Over Limit	Percent >= 10 MPH Over Limit	>=5 MPH Over Limit Peak Hour	>=10 MPH Over Limit Peak Hour	85th Percentile Speed
1	NB	70	Oct	28	70	21.1%	3.6%	1600 - 1700	1600 - 1700	77
2	SB	70	Oct	28	71	21.9%	3.2%	1500 - 1600	1600 - 1700	77
3	NB	70								
4	SB	70								
5	NB	70	Dec	27	68	15.1%	2.6%	1400 - 1500	1400 - 1500	75
6	SB	70	Dec	27	69	15.9%	2.2%	1100 - 1200	1400 - 1500	75
NB Summary:					69	18.5%	3.2%			
SB Summary:					70	19.4%	2.8%			

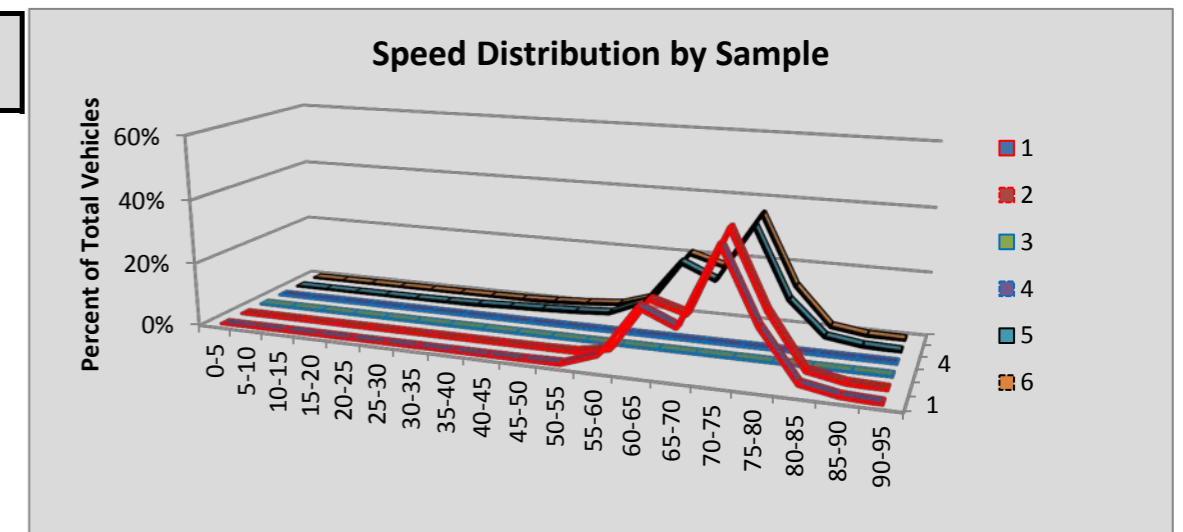

Site P8 Kelso: SR 5 MP 44.30

						Volumes by Speed Bin																		
Number of Sample	Direction	Posted Speed	Month	Days of Data	Observed Vehicles	0-5 MPH	5-10 MPH	10-15 MPH	15-20 MPH	20-25 MPH	25-30 MPH	30-35 MPH	35-40 MPH	40-45 MPH	45-50 MPH	50-55 MPH	55-60 MPH	60-65 MPH	65-70 MPH	70-75 MPH	75-80 MPH	80-85 MPH	85-90 MPH	90-95 MPH
1	NB	70	Oct	31	806,611	131	195	77	24	5	5	11	27	99	325	2,006	28,560	127,192	138,009	283,371	182,457	39,435	3,767	915
2	SB	70	Oct	31	815,659	165	146	48	14	10	10	44	227	884	3,165	13,105	55,656	133,299	194,477	280,056	116,885	15,234	1,852	382
3	NB	70	Nov	30	782,195	109	137	47	12	3	8	7	22	96	380	2,699	29,643	122,340	139,777	268,832	174,427	39,335	3,469	852
4	SB	70	Nov	30	781,329	141	128	131	128	68	291	545	377	1,051	3,270	12,810	56,501	135,615	190,778	257,071	106,302	14,136	1,652	334
5	NB	70	Dec	31	768,815	104	141	61	11	6	7	9	27	134	537	3,603	34,107	130,462	145,018	255,079	159,692	35,683	3,279	855
6	SB	70	Dec	31	779,721	130	131	25	16	6	5	38	179	1,001	3,682	15,484	63,992	142,114	196,764	245,821	96,539	12,146	1,372	276
All Samples:					4,734,330	780	878	389	205	98	326	654	859	3,265	11,359	49,707	268,459	791,022	1,004,823	1,590,230	836,302	155,969	15,391	3,614

						Percentage of Total by Speed Bin																		
Number of Sample	Direction	Posted Speed	Month	Days of Data	Observed Vehicles	0-5 MPH	5-10 MPH	10-15 MPH	15-20 MPH	20-25 MPH	25-30 MPH	30-35 MPH	35-40 MPH	40-45 MPH	45-50 MPH	50-55 MPH	55-60 MPH	60-65 MPH	65-70 MPH	70-75 MPH	75-80 MPH	80-85 MPH	85-90 MPH	90-95 MPH
1	NB	70	Oct	31	806,611	0.0%	0.0%	0.0%	0.0%	0.0%	0.0%	0.0%	0.0%	0.0%	0.0%	0.2%	3.5%	15.8%	17.1%	35.1%	22.6%	4.9%	0.5%	0.1%
2	SB	70	Oct	31	815,659	0.0%	0.0%	0.0%	0.0%	0.0%	0.0%	0.0%	0.0%	0.1%	0.4%	1.6%	6.8%	16.3%	23.8%	34.3%	14.3%	1.9%	0.2%	0.0%
3	NB	70	Nov	30	782,195	0.0%	0.0%	0.0%	0.0%	0.0%	0.0%	0.0%	0.0%	0.0%	0.0%	0.3%	3.8%	15.6%	17.9%	34.4%	22.3%	5.0%	0.4%	0.1%
4	SB	70	Nov	30	781,329	0.0%	0.0%	0.0%	0.0%	0.0%	0.0%	0.1%	0.0%	0.1%	0.4%	1.6%	7.2%	17.4%	24.4%	32.9%	13.6%	1.8%	0.2%	0.0%
5	NB	70	Dec	31	768,815	0.0%	0.0%	0.0%	0.0%	0.0%	0.0%	0.0%	0.0%	0.0%	0.1%	0.5%	4.4%	17.0%	18.9%	33.2%	20.8%	4.6%	0.4%	0.1%
6	SB	70	Dec	31	779,721	0.0%	0.0%	0.0%	0.0%	0.0%	0.0%	0.0%	0.0%	0.1%	0.5%	2.0%	8.2%	18.2%	25.2%	31.5%	12.4%	1.6%	0.2%	0.0%
All Samples:					4,734,330	0.0%	0.0%	0.0%	0.0%	0.0%	0.0%	0.0%	0.0%	0.1%	0.2%	1.0%	5.7%	16.7%	21.2%	33.6%	17.7%	3.3%	0.3%	0.1%

Number of Sample	Direction	Posted Speed	Month	Days of Data	Average Speed	Percent >= 5 MPH Over Limit	Percent >= 10 MPH Over Limit	>=5 MPH Over Limit Peak Hour	>=10 MPH Over Limit Peak Hour	85th Percentile Speed
1	NB	70	Oct	31	71	28.1%	5.5%	1600 - 1700	1700 - 1800	78
2	SB	70	Oct	31	69	16.5%	2.1%	1600 - 1700	1700 - 1800	76
3	NB	70	Nov	30	71	27.9%	5.6%	1400 - 1500	1400 - 1500	78
4	SB	70	Nov	30	69	15.7%	2.1%	1500 - 1600	1500 - 1600	75
5	NB	70	Dec	31	71	26.0%	5.2%	1400 - 1500	1300 - 1400	78
6	SB	70	Dec	31	68	14.2%	1.8%	1400 - 1500	1500 - 1600	75
NB Summary:					71	27.3%	5.4%			
SB Summary:					69	15.4%	2.0%			

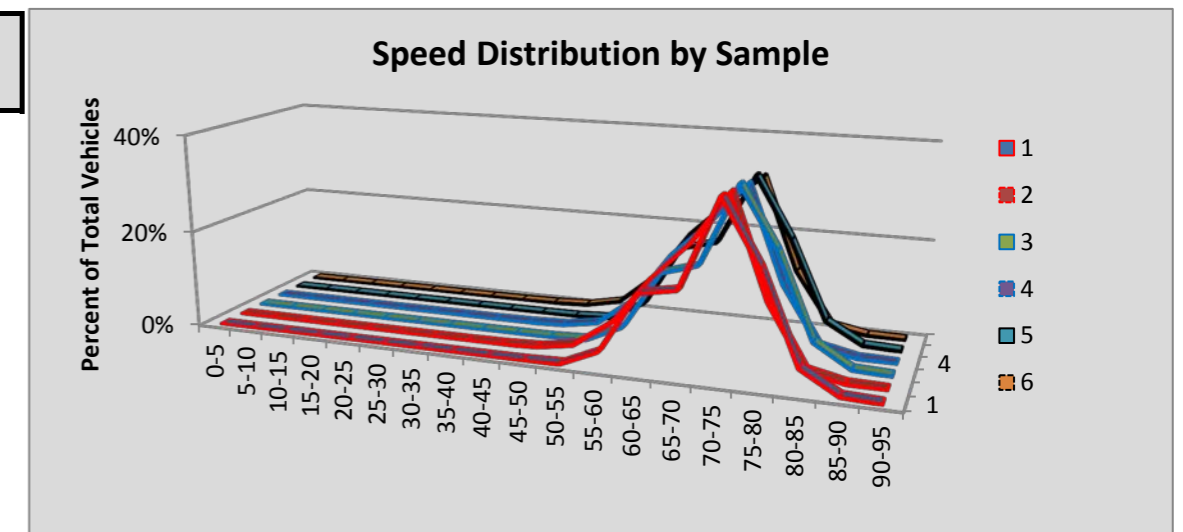

Site R001 Marysville: SR 5 MP 207.76

						Volumes by Speed Bin																		
Number of Sample	Direction	Posted Speed	Month	Days of Data	Observed Vehicles	0-5 MPH	5-10 MPH	10-15 MPH	15-20 MPH	20-25 MPH	25-30 MPH	30-35 MPH	35-40 MPH	40-45 MPH	45-50 MPH	50-55 MPH	55-60 MPH	60-65 MPH	65-70 MPH	70-75 MPH	75-80 MPH	80-85 MPH	85-90 MPH	90-95 MPH
1	NB	70	Oct	31	1,345,055	233	378	117	35	9	14	15	34	193	1,209	7,495	42,071	196,803	387,055	499,821	186,395	19,778	2,664	736
2	SB	70	Oct	31	1,354,886	256	390	100	15	10	5	25	61	341	1,837	13,108	73,047	205,898	404,017	486,844	150,193	15,986	2,250	503
3	NB	70	Nov	23	965,030	166	232	85	19	7	11	21	62	249	1,275	7,414	37,788	159,081	295,325	337,679	112,289	11,433	1,491	403
4	SB	70	Nov	23	973,738	168	265	68	13	7	2	10	45	268	1,502	10,316	56,302	157,470	302,954	335,810	97,027	9,840	1,346	325
5	NB	70	Dec	30	1,256,784	246	277	98	33	19	83	179	199	660	2,974	14,051	60,932	224,208	385,082	415,663	136,163	13,663	1,769	485
6	SB	70	Dec	30	1,256,006	217	322	95	14	4	11	29	87	420	2,323	16,225	80,354	215,192	389,242	418,732	119,083	11,737	1,521	398
All Samples:					7,151,499	1,286	1,864	563	129	56	126	279	488	2,131	11,120	68,609	350,494	1,158,652	2,163,675	2,494,549	801,150	82,437	11,041	2,850

						Percentage of Total by Speed Bin																		
Number of Sample	Direction	Posted Speed	Month	Days of Data	Observed Vehicles	0-5 MPH	5-10 MPH	10-15 MPH	15-20 MPH	20-25 MPH	25-30 MPH	30-35 MPH	35-40 MPH	40-45 MPH	45-50 MPH	50-55 MPH	55-60 MPH	60-65 MPH	65-70 MPH	70-75 MPH	75-80 MPH	80-85 MPH	85-90 MPH	90-95 MPH
1	NB	70	Oct	31	1,345,055	0.0%	0.0%	0.0%	0.0%	0.0%	0.0%	0.0%	0.0%	0.0%	0.1%	0.6%	3.1%	14.6%	28.8%	37.2%	13.9%	1.5%	0.2%	0.1%
2	SB	70	Oct	31	1,354,886	0.0%	0.0%	0.0%	0.0%	0.0%	0.0%	0.0%	0.0%	0.0%	0.1%	1.0%	5.4%	15.2%	29.8%	35.9%	11.1%	1.2%	0.2%	0.0%
3	NB	70	Nov	23	965,030	0.0%	0.0%	0.0%	0.0%	0.0%	0.0%	0.0%	0.0%	0.0%	0.1%	0.8%	3.9%	16.5%	30.6%	35.0%	11.6%	1.2%	0.2%	0.0%
4	SB	70	Nov	23	973,738	0.0%	0.0%	0.0%	0.0%	0.0%	0.0%	0.0%	0.0%	0.0%	0.2%	1.1%	5.8%	16.2%	31.1%	34.5%	10.0%	1.0%	0.1%	0.0%
5	NB	70	Dec	30	1,256,784	0.0%	0.0%	0.0%	0.0%	0.0%	0.0%	0.0%	0.0%	0.1%	0.2%	1.1%	4.8%	17.8%	30.6%	33.1%	10.8%	1.1%	0.1%	0.0%
6	SB	70	Dec	30	1,256,006	0.0%	0.0%	0.0%	0.0%	0.0%	0.0%	0.0%	0.0%	0.0%	0.2%	1.3%	6.4%	17.1%	31.0%	33.3%	9.5%	0.9%	0.1%	0.0%
All Samples:					7,151,499	0.0%	0.0%	0.0%	0.0%	0.0%	0.0%	0.0%	0.0%	0.0%	0.2%	1.0%	4.9%	16.2%	30.3%	34.9%	11.2%	1.2%	0.2%	0.0%

Number of Sample	Direction	Posted Speed	Month	Days of Data	Average Speed	Percent >= 5 MPH Over Limit	Percent >= 10 MPH Over Limit	>=5 MPH Over Limit Peak Hour	>=10 MPH Over Limit Peak Hour	85th Percentile Speed
1	NB	70	Oct	31	70	15.6%	1.7%	1600 - 1700	1600 - 1700	75
2	SB	70	Oct	31	69	12.5%	1.4%	1600 - 1700	1600 - 1700	75
3	NB	70	Nov	23	69	13.0%	1.4%	1400 - 1500	1500 - 1600	75
4	SB	70	Nov	23	69	11.1%	1.2%	1500 - 1600	1500 - 1600	74
5	NB	70	Dec	30	69	12.1%	1.3%	1400 - 1500	1500 - 1600	74
6	SB	70	Dec	30	69	10.6%	1.1%	1500 - 1600	1500 - 1600	74
NB Summary:					69	13.7%	1.5%			
SB Summary:					69	11.4%	1.2%			

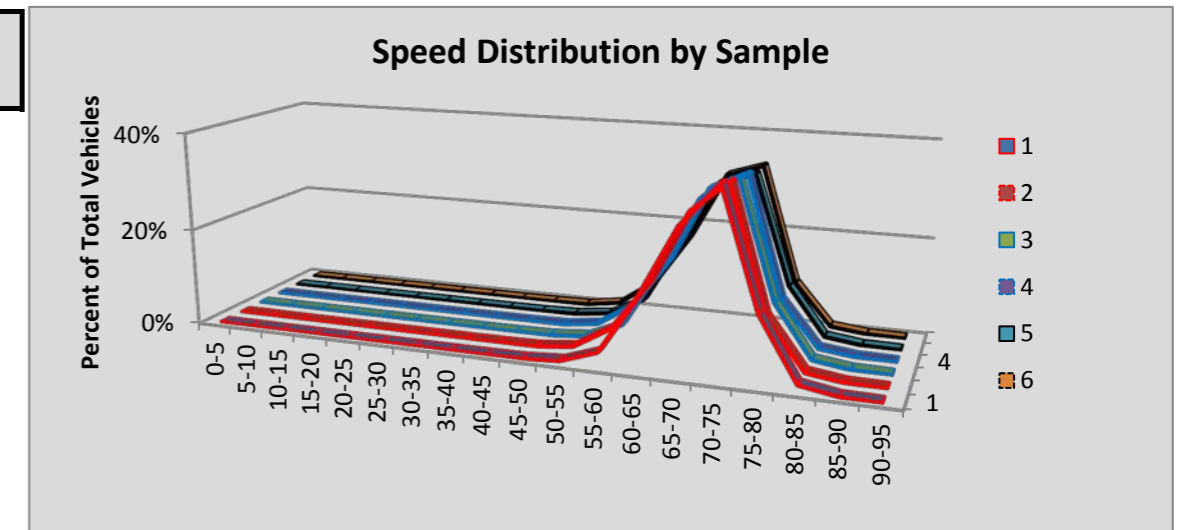

Site R0031 Olympia/Mud Bay N: SR 101 Ramps MP 361.37

						Volumes by Speed Bin																		
Number of Sample	Direction	Posted Speed	Month	Days of Data	Observed Vehicles	0-5 MPH	5-10 MPH	10-15 MPH	15-20 MPH	20-25 MPH	25-30 MPH	30-35 MPH	35-40 MPH	40-45 MPH	45-50 MPH	50-55 MPH	55-60 MPH	60-65 MPH	65-70 MPH	70-75 MPH	75-80 MPH	80-85 MPH	85-90 MPH	90-95 MPH
1	NB	60	Oct	31	493,081	21	38	1	3	41	883	15,759	70,545	168,017	160,044	64,605	11,364	1,528	216	9	6	1	0	0
2	SB	60	Oct	31	488,854	56	127	27	4	5	51	498	3,664	22,612	78,167	155,185	144,811	66,776	14,817	1,614	262	118	40	20
3	NB	60	Nov	29	425,376	32	620	428	155	149	1,476	19,092	81,165	158,902	121,632	35,998	5,076	581	66	3	1	0	0	0
4	SB	60	Nov	29	421,830	52	129	16	1	12	45	561	5,121	26,251	87,805	137,232	108,906	42,898	11,496	980	183	92	34	16
5	NB	60	Dec	31	460,169	13	42	44	84	125	1,560	20,732	85,156	170,601	135,745	39,976	5,492	536	58	5	0	0	0	0
6	SB	60	Dec	31	458,709	87	134	24	6	10	83	820	6,808	32,362	101,307	149,751	112,046	42,335	11,610	967	205	105	29	20
All Samples:					2,748,019	261	1,090	540	253	342	4,098	57,462	252,459	578,745	684,700	582,747	387,695	154,654	38,263	3,578	657	316	103	56

						Percentage of Total by Speed Bin																		
Number of Sample	Direction	Posted Speed	Month	Days of Data	Observed Vehicles	0-5 MPH	5-10 MPH	10-15 MPH	15-20 MPH	20-25 MPH	25-30 MPH	30-35 MPH	35-40 MPH	40-45 MPH	45-50 MPH	50-55 MPH	55-60 MPH	60-65 MPH	65-70 MPH	70-75 MPH	75-80 MPH	80-85 MPH	85-90 MPH	90-95 MPH
1	NB	60	Oct	31	493,081	0.0%	0.0%	0.0%	0.0%	0.0%	0.2%	3.2%	14.3%	34.1%	32.5%	13.1%	2.3%	0.3%	0.0%	0.0%	0.0%	0.0%	0.0%	0.0%
2	SB	60	Oct	31	488,854	0.0%	0.0%	0.0%	0.0%	0.0%	0.0%	0.1%	0.7%	4.6%	16.0%	31.7%	29.6%	13.7%	3.0%	0.3%	0.1%	0.0%	0.0%	0.0%
3	NB	60	Nov	29	425,376	0.0%	0.1%	0.1%	0.0%	0.0%	0.3%	4.5%	19.1%	37.4%	28.6%	8.5%	1.2%	0.1%	0.0%	0.0%	0.0%	0.0%	0.0%	0.0%
4	SB	60	Nov	29	421,830	0.0%	0.0%	0.0%	0.0%	0.0%	0.0%	0.1%	1.2%	6.2%	20.8%	32.5%	25.8%	10.2%	2.7%	0.2%	0.0%	0.0%	0.0%	0.0%
5	NB	60	Dec	31	460,169	0.0%	0.0%	0.0%	0.0%	0.0%	0.3%	4.5%	18.5%	37.1%	29.5%	8.7%	1.2%	0.1%	0.0%	0.0%	0.0%	0.0%	0.0%	0.0%
6	SB	60	Dec	31	458,709	0.0%	0.0%	0.0%	0.0%	0.0%	0.0%	0.2%	1.5%	7.1%	22.1%	32.6%	24.4%	9.2%	2.5%	0.2%	0.0%	0.0%	0.0%	0.0%
All Samples:					2,748,019	0.0%	0.0%	0.0%	0.0%	0.0%	0.1%	2.1%	9.2%	21.1%	24.9%	21.2%	14.1%	5.6%	1.4%	0.1%	0.0%	0.0%	0.0%	0.0%

Number of Sample	Direction	Posted Speed	Month	Days of Data	Average Speed	Percent >= 5 MPH Over Limit	Percent >= 10 MPH Over Limit	>=5 MPH Over Limit Peak Hour	>=10 MPH Over Limit Peak Hour	85th Percentile Speed
1	NB	60	Oct	31	45	0.0%	0.0%	0000 - 0100	2100 - 2200	50
2	SB	60	Oct	31	55	3.5%	0.4%	0600 - 0700	0500 - 0600	61
3	NB	60	Nov	29	43	0.0%	0.0%	2200 - 2300	0500 - 0600	49
4	SB	60	Nov	29	53	3.0%	0.3%	0600 - 0700	0900 - 1000	60
5	NB	60	Dec	31	44	0.0%	0.0%	0600 - 0700	1500 - 1600	49
6	SB	60	Dec	31	53	2.8%	0.3%	2000 - 2100	2100 - 2200	59
NB Summary:					44	0.0%	0.0%			
SB Summary:					54	3.1%	0.3%			

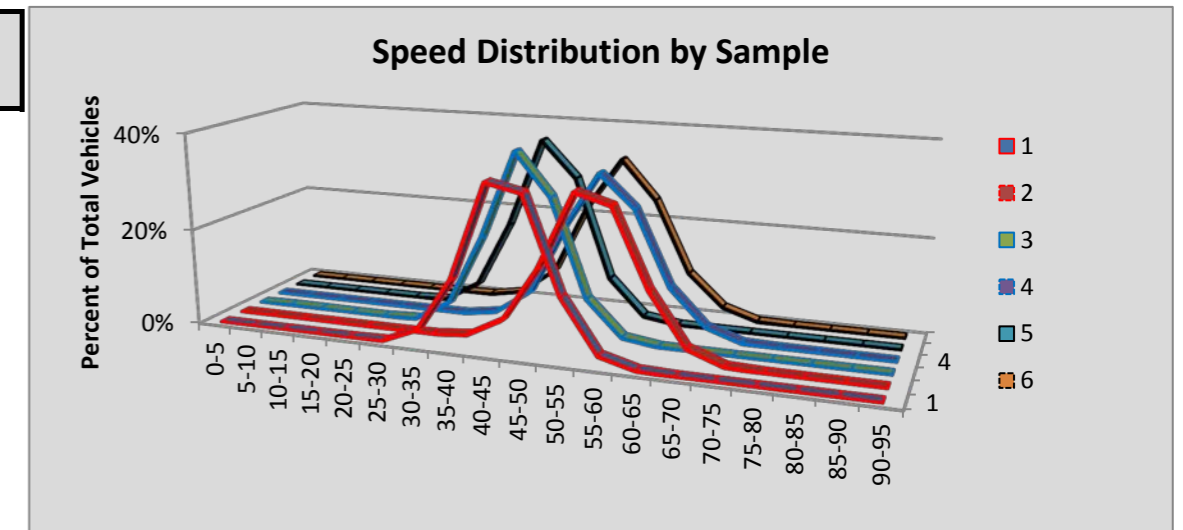

Site R0033 Olympia/Mud Bay E: SR 101 MP 361.81

						Volumes by Speed Bin																		
Number of Sample	Direction	Posted Speed	Month	Days of Data	Observed Vehicles	0-5 MPH	5-10 MPH	10-15 MPH	15-20 MPH	20-25 MPH	25-30 MPH	30-35 MPH	35-40 MPH	40-45 MPH	45-50 MPH	50-55 MPH	55-60 MPH	60-65 MPH	65-70 MPH	70-75 MPH	75-80 MPH	80-85 MPH	85-90 MPH	90-95 MPH
1	EB	60	Oct	31	755,329	218	398	100	21	9	3	8	22	131	966	11,678	108,061	354,785	218,739	50,701	7,833	1,310	271	75
2	WB	60	Oct	31	749,473	152	267	133	159	229	354	460	697	2,320	10,543	56,600	222,448	320,279	109,615	21,162	3,064	745	167	79
3	EB	60	Nov	30	677,394	217	804	1,122	1,041	564	252	105	91	313	2,276	21,974	134,938	290,445	184,444	32,670	5,204	701	175	58
4	WB	60	Nov	30	669,852	127	486	932	480	237	403	1,281	3,879	10,623	24,369	74,640	218,880	248,274	70,637	12,346	1,658	432	129	39
5	EB	60	Dec	31	703,135	193	260	53	10	4	6	30	51	338	2,819	25,670	147,965	297,527	191,153	31,228	4,879	723	178	48
6	WB	60	Dec	31	705,373	116	204	103	95	197	367	1,083	4,069	13,181	28,888	82,485	216,827	269,311	70,907	15,104	1,777	482	121	56
All Samples:					4,260,556	1,023	2,419	2,443	1,806	1,240	1,385	2,967	8,809	26,906	69,861	273,047	1,049,119	1,780,621	845,495	163,211	24,415	4,393	1,041	355

						Percentage of Total by Speed Bin																		
Number of Sample	Direction	Posted Speed	Month	Days of Data	Observed Vehicles	0-5 MPH	5-10 MPH	10-15 MPH	15-20 MPH	20-25 MPH	25-30 MPH	30-35 MPH	35-40 MPH	40-45 MPH	45-50 MPH	50-55 MPH	55-60 MPH	60-65 MPH	65-70 MPH	70-75 MPH	75-80 MPH	80-85 MPH	85-90 MPH	90-95 MPH
1	EB	60	Oct	31	755,329	0.0%	0.1%	0.0%	0.0%	0.0%	0.0%	0.0%	0.0%	0.0%	0.1%	1.5%	14.3%	47.0%	29.0%	6.7%	1.0%	0.2%	0.0%	0.0%
2	WB	60	Oct	31	749,473	0.0%	0.0%	0.0%	0.0%	0.0%	0.0%	0.1%	0.1%	0.3%	1.4%	7.6%	29.7%	42.7%	14.6%	2.8%	0.4%	0.1%	0.0%	0.0%
3	EB	60	Nov	30	677,394	0.0%	0.1%	0.2%	0.2%	0.1%	0.0%	0.0%	0.0%	0.0%	0.3%	3.2%	19.9%	42.9%	27.2%	4.8%	0.8%	0.1%	0.0%	0.0%
4	WB	60	Nov	30	669,852	0.0%	0.1%	0.1%	0.1%	0.0%	0.1%	0.2%	0.6%	1.6%	3.6%	11.1%	32.7%	37.1%	10.5%	1.8%	0.2%	0.1%	0.0%	0.0%
5	EB	60	Dec	31	703,135	0.0%	0.0%	0.0%	0.0%	0.0%	0.0%	0.0%	0.0%	0.0%	0.4%	3.7%	21.0%	42.3%	27.2%	4.4%	0.7%	0.1%	0.0%	0.0%
6	WB	60	Dec	31	705,373	0.0%	0.0%	0.0%	0.0%	0.0%	0.1%	0.2%	0.6%	1.9%	4.1%	11.7%	30.7%	38.2%	10.1%	2.1%	0.3%	0.1%	0.0%	0.0%
All Samples:					4,260,556	0.0%	0.1%	0.1%	0.0%	0.0%	0.0%	0.1%	0.2%	0.6%	1.6%	6.4%	24.6%	41.8%	19.8%	3.8%	0.6%	0.1%	0.0%	0.0%

Number of Sample	Direction	Posted Speed	Month	Days of Data	Average Speed	Percent >= 5 MPH Over Limit	Percent >= 10 MPH Over Limit	>=5 MPH Over Limit Peak Hour	>=10 MPH Over Limit Peak Hour	85th Percentile Speed
1	EB	60	Oct	31	64	36.9%	8.0%	0700 - 0800	1600 - 1700	69
2	WB	60	Oct	31	61	18.0%	3.4%	1600 - 1700	1600 - 1700	66
3	EB	60	Nov	30	63	33.0%	5.7%	0700 - 0800	1300 - 1400	68
4	WB	60	Nov	30	59	12.7%	2.2%	1400 - 1500	1200 - 1300	65
5	EB	60	Dec	31	63	32.5%	5.3%	1300 - 1400	1300 - 1400	68
6	WB	60	Dec	31	59	12.5%	2.5%	1300 - 1400	1300 - 1400	65
EB Summary:					63	34.2%	6.4%			
WB Summary:					60	14.5%	2.7%			

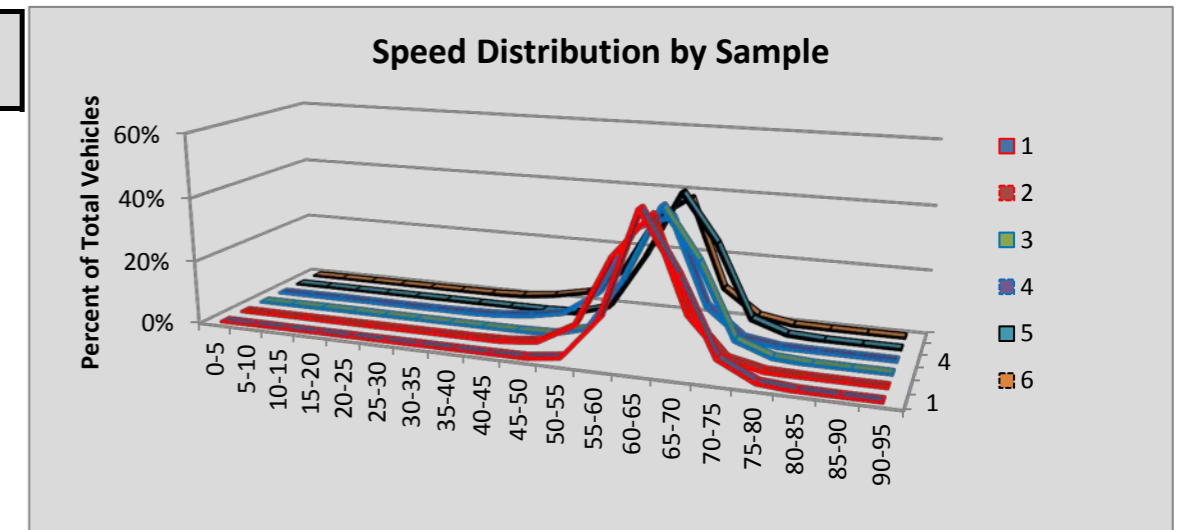

Site R0037 Olympia/Mud Bay W: SR 8 MP 20.67

						Volumes by Speed Bin																		
Number of Sample	Direction	Posted Speed	Month	Days of Data	Observed Vehicles	0-5 MPH	5-10 MPH	10-15 MPH	15-20 MPH	20-25 MPH	25-30 MPH	30-35 MPH	35-40 MPH	40-45 MPH	45-50 MPH	50-55 MPH	55-60 MPH	60-65 MPH	65-70 MPH	70-75 MPH	75-80 MPH	80-85 MPH	85-90 MPH	90-95 MPH
1	EB	60																						
2	WB	60																						
3	EB	60	Nov	27	217,167	33	29	25	21	33	31	85	169	400	1,225	6,333	34,632	95,076	64,551	12,484	1,725	246	54	15
4	WB	60	Nov	27	211,636	18	68	16	1	5	16	41	197	1,017	3,901	16,619	60,437	94,638	31,526	2,775	271	61	23	6
5	EB	60	Dec	31	246,926	32	27	3	3	5	11	11	28	147	1,133	7,148	41,843	109,242	73,860	11,461	1,709	193	50	20
6	WB	60	Dec	31	246,541	34	62	29	5	2	29	85	282	1,212	4,184	18,388	70,591	113,653	34,552	3,036	307	59	26	5
All Samples:					922,270	117	186	73	30	45	87	222	676	2,776	10,443	48,488	207,503	412,609	204,489	29,756	4,012	559	153	46

						Percentage of Total by Speed Bin																		
Number of Sample	Direction	Posted Speed	Month	Days of Data	Observed Vehicles	0-5 MPH	5-10 MPH	10-15 MPH	15-20 MPH	20-25 MPH	25-30 MPH	30-35 MPH	35-40 MPH	40-45 MPH	45-50 MPH	50-55 MPH	55-60 MPH	60-65 MPH	65-70 MPH	70-75 MPH	75-80 MPH	80-85 MPH	85-90 MPH	90-95 MPH
1	EB	60																						
2	WB	60																						
3	EB	60	Nov	27	217,167	0.0%	0.0%	0.0%	0.0%	0.0%	0.0%	0.0%	0.1%	0.2%	0.6%	2.9%	15.9%	43.8%	29.7%	5.7%	0.8%	0.1%	0.0%	0.0%
4	WB	60	Nov	27	211,636	0.0%	0.0%	0.0%	0.0%	0.0%	0.0%	0.0%	0.1%	0.5%	1.8%	7.9%	28.6%	44.7%	14.9%	1.3%	0.1%	0.0%	0.0%	0.0%
5	EB	60	Dec	31	246,926	0.0%	0.0%	0.0%	0.0%	0.0%	0.0%	0.0%	0.0%	0.1%	0.5%	2.9%	16.9%	44.2%	29.9%	4.6%	0.7%	0.1%	0.0%	0.0%
6	WB	60	Dec	31	246,541	0.0%	0.0%	0.0%	0.0%	0.0%	0.0%	0.0%	0.1%	0.5%	1.7%	7.5%	28.6%	46.1%	14.0%	1.2%	0.1%	0.0%	0.0%	0.0%
All Samples:					922,270	0.0%	0.0%	0.0%	0.0%	0.0%	0.0%	0.0%	0.1%	0.3%	1.1%	5.3%	22.5%	44.7%	22.2%	3.2%	0.4%	0.1%	0.0%	0.0%

Number of Sample	Direction	Posted Speed	Month	Days of Data	Average Speed	Percent >= 5 MPH Over Limit	Percent >= 10 MPH Over Limit	>=5 MPH Over Limit Peak Hour	>=10 MPH Over Limit Peak Hour	85th Percentile Speed
1	EB	60								
2	WB	60								
3	EB	60	Nov	27	63	36.4%	6.7%	1200 - 1300	1200 - 1300	69
4	WB	60	Nov	27	61	16.4%	1.5%	1500 - 1600	1500 - 1600	65
5	EB	60	Dec	31	63	35.4%	5.4%	1300 - 1400	1300 - 1400	68
6	WB	60	Dec	31	61	15.4%	1.4%	1500 - 1600	1500 - 1600	65
EB Summary:					63	35.8%	6.0%			
WB Summary:					61	15.9%	1.4%			

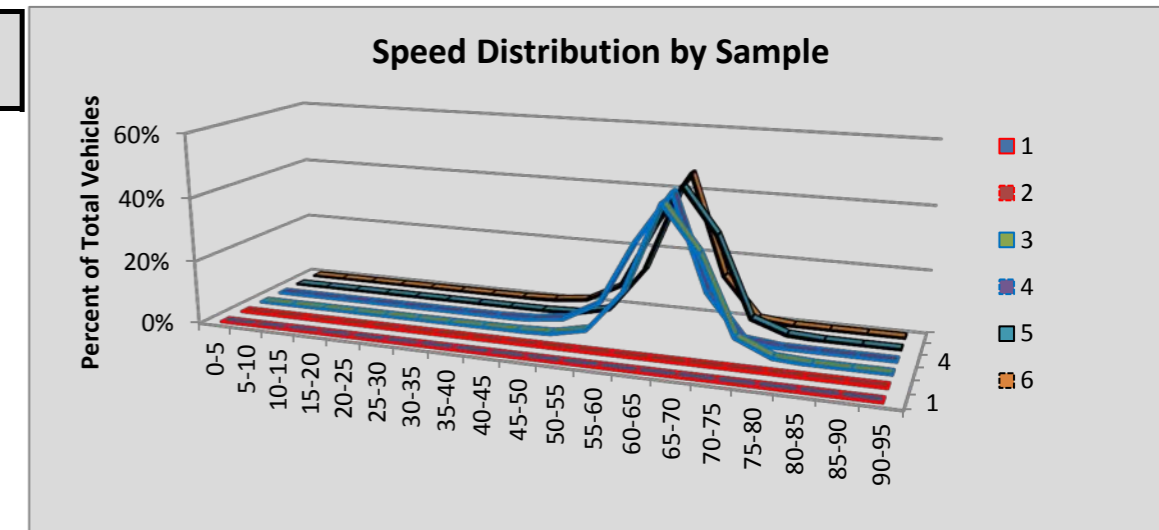

Site R008 Wallula: SR 12 MP 307.90

						Volumes by Speed Bin																		
Number of Sample	Direction	Posted Speed	Month	Days of Data	Observed Vehicles	0-5 MPH	5-10 MPH	10-15 MPH	15-20 MPH	20-25 MPH	25-30 MPH	30-35 MPH	35-40 MPH	40-45 MPH	45-50 MPH	50-55 MPH	55-60 MPH	60-65 MPH	65-70 MPH	70-75 MPH	75-80 MPH	80-85 MPH	85-90 MPH	90-95 MPH
1	EB	60	Oct	31	120,205	1	0	5	17	36	233	934	3,241	14,920	41,136	38,288	16,066	4,304	881	118	20	3	1	1
2	WB	60	Oct	31	119,485	0	1	3	3	13	79	443	2,857	18,462	38,847	31,299	19,110	7,208	1,074	74	8	3	1	0
3	EB	60	Nov	30	103,281	1	0	0	5	36	201	760	2,832	13,556	34,354	33,004	13,896	3,833	689	87	21	3	3	0
4	WB	60	Nov	30	103,150	0	1	0	0	11	134	390	2,142	15,247	32,331	27,318	17,574	6,974	917	84	18	7	1	1
5	EB	60	Dec	31	97,413	0	0	1	11	48	224	788	3,016	14,674	33,102	29,316	12,052	3,528	530	99	18	5	1	0
6	WB	60	Dec	31	97,669	1	1	3	6	33	101	603	2,649	15,524	30,191	25,730	15,996	6,042	705	68	13	1	2	0
All Samples:					641,203	3	3	12	42	177	972	3,918	16,737	92,383	209,961	184,955	94,694	31,889	4,796	530	98	22	9	2

						Percentage of Total by Speed Bin																		
Number of Sample	Direction	Posted Speed	Month	Days of Data	Observed Vehicles	0-5 MPH	5-10 MPH	10-15 MPH	15-20 MPH	20-25 MPH	25-30 MPH	30-35 MPH	35-40 MPH	40-45 MPH	45-50 MPH	50-55 MPH	55-60 MPH	60-65 MPH	65-70 MPH	70-75 MPH	75-80 MPH	80-85 MPH	85-90 MPH	90-95 MPH
1	EB	60	Oct	31	120,205	0.0%	0.0%	0.0%	0.0%	0.0%	0.2%	0.8%	2.7%	12.4%	34.2%	31.9%	13.4%	3.6%	0.7%	0.1%	0.0%	0.0%	0.0%	0.0%
2	WB	60	Oct	31	119,485	0.0%	0.0%	0.0%	0.0%	0.0%	0.1%	0.4%	2.4%	15.5%	32.5%	26.2%	16.0%	6.0%	0.9%	0.1%	0.0%	0.0%	0.0%	0.0%
3	EB	60	Nov	30	103,281	0.0%	0.0%	0.0%	0.0%	0.0%	0.2%	0.7%	2.7%	13.1%	33.3%	32.0%	13.5%	3.7%	0.7%	0.1%	0.0%	0.0%	0.0%	0.0%
4	WB	60	Nov	30	103,150	0.0%	0.0%	0.0%	0.0%	0.0%	0.1%	0.4%	2.1%	14.8%	31.3%	26.5%	17.0%	6.8%	0.9%	0.1%	0.0%	0.0%	0.0%	0.0%
5	EB	60	Dec	31	97,413	0.0%	0.0%	0.0%	0.0%	0.0%	0.2%	0.8%	3.1%	15.1%	34.0%	30.1%	12.4%	3.6%	0.5%	0.1%	0.0%	0.0%	0.0%	0.0%
6	WB	60	Dec	31	97,669	0.0%	0.0%	0.0%	0.0%	0.0%	0.1%	0.6%	2.7%	15.9%	30.9%	26.3%	16.4%	6.2%	0.7%	0.1%	0.0%	0.0%	0.0%	0.0%
All Samples:					641,203	0.0%	0.0%	0.0%	0.0%	0.0%	0.2%	0.6%	2.6%	14.4%	32.7%	28.8%	14.8%	5.0%	0.7%	0.1%	0.0%	0.0%	0.0%	0.0%

Number of Sample	Direction	Posted Speed	Month	Days of Data	Average Speed	Percent >= 5 MPH Over Limit	Percent >= 10 MPH Over Limit	>=5 MPH Over Limit Peak Hour	>=10 MPH Over Limit Peak Hour	85th Percentile Speed
1	EB	60	Oct	31	50	0.9%	0.1%	1200 - 1300	1700 - 1800	56
2	WB	60	Oct	31	50	1.0%	0.1%	1500 - 1600	0300 - 0400	57
3	EB	60	Nov	30	50	0.8%	0.1%	1100 - 1200	1500 - 1600	56
4	WB	60	Nov	30	51	1.0%	0.1%	1300 - 1400	0400 - 0500	58
5	EB	60	Dec	31	50	0.7%	0.1%	1600 - 1700	2000 - 2100	56
6	WB	60	Dec	31	50	0.8%	0.1%	1200 - 1300	0600 - 0700	58
EB Summary:					50	0.8%	0.1%			
WB Summary:					51	0.9%	0.1%			

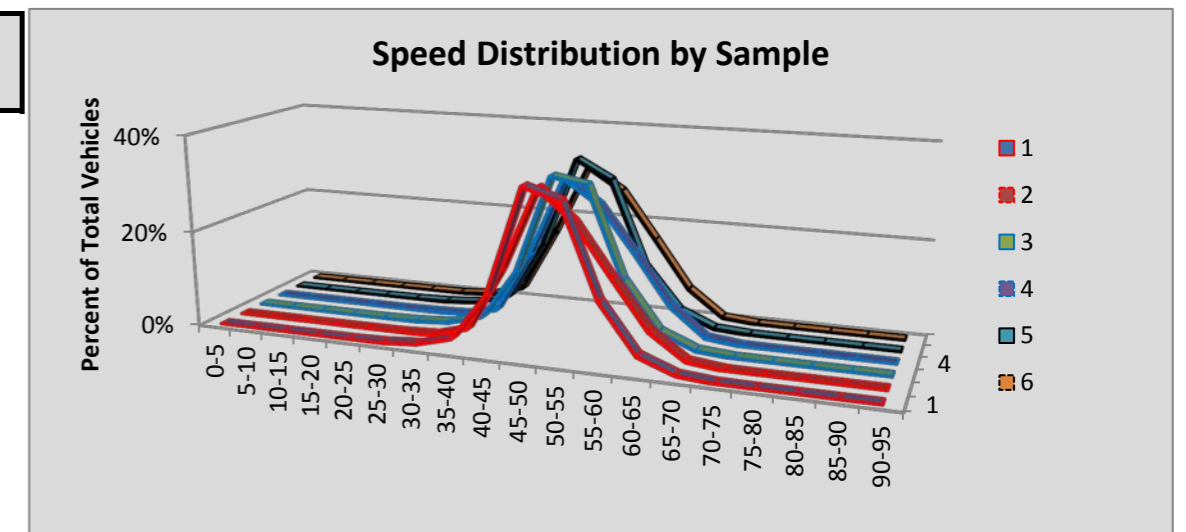

Site R014 Fishtrap: SR 90 MP 254.23

						Volumes by Speed Bin																		
Number of Sample	Direction	Posted Speed	Month	Days of Data	Observed Vehicles	0-5 MPH	5-10 MPH	10-15 MPH	15-20 MPH	20-25 MPH	25-30 MPH	30-35 MPH	35-40 MPH	40-45 MPH	45-50 MPH	50-55 MPH	55-60 MPH	60-65 MPH	65-70 MPH	70-75 MPH	75-80 MPH	80-85 MPH	85-90 MPH	90-95 MPH
1	EB	70	Oct	31	289,434	26	46	9	5	2	10	12	28	166	360	814	7,837	51,655	31,701	110,655	71,343	13,161	1,287	317
2	WB	70	Oct	29	275,666	16	36	6	4	1	4	2	6	45	172	996	10,775	45,403	45,200	108,575	55,984	7,221	1,024	196
3	EB	70	Nov	16	132,316	13	16	3	2	1	1	5	21	82	219	499	3,451	23,684	18,127	47,582	33,771	4,202	531	106
4	WB	70	Nov	16	135,341	8	9	2	2	1	0	3	5	19	121	596	5,872	25,123	21,225	56,875	22,317	2,747	340	76
5	EB	70	Dec	30	209,537	23	19	6	7	22	99	431	1,206	2,796	4,498	6,782	14,063	37,625	38,184	63,601	35,626	3,653	798	98
6	WB	70	Dec	30	210,536	10	13	4	2	17	102	321	871	1,892	4,009	6,810	16,442	41,391	37,880	71,026	25,598	3,744	328	76
All Samples:					1,252,830	96	139	30	22	44	216	774	2,137	5,000	9,379	16,497	58,440	224,881	192,317	458,314	244,639	34,728	4,308	869

						Percentage of Total by Speed Bin																		
Number of Sample	Direction	Posted Speed	Month	Days of Data	Observed Vehicles	0-5 MPH	5-10 MPH	10-15 MPH	15-20 MPH	20-25 MPH	25-30 MPH	30-35 MPH	35-40 MPH	40-45 MPH	45-50 MPH	50-55 MPH	55-60 MPH	60-65 MPH	65-70 MPH	70-75 MPH	75-80 MPH	80-85 MPH	85-90 MPH	90-95 MPH
1	EB	70	Oct	31	289,434	0.0%	0.0%	0.0%	0.0%	0.0%	0.0%	0.0%	0.0%	0.1%	0.1%	0.3%	2.7%	17.8%	11.0%	38.2%	24.6%	4.5%	0.4%	0.1%
2	WB	70	Oct	29	275,666	0.0%	0.0%	0.0%	0.0%	0.0%	0.0%	0.0%	0.0%	0.0%	0.1%	0.4%	3.9%	16.5%	16.4%	39.4%	20.3%	2.6%	0.4%	0.1%
3	EB	70	Nov	16	132,316	0.0%	0.0%	0.0%	0.0%	0.0%	0.0%	0.0%	0.0%	0.1%	0.2%	0.4%	2.6%	17.9%	13.7%	36.0%	25.5%	3.2%	0.4%	0.1%
4	WB	70	Nov	16	135,341	0.0%	0.0%	0.0%	0.0%	0.0%	0.0%	0.0%	0.0%	0.0%	0.1%	0.4%	4.3%	18.6%	15.7%	42.0%	16.5%	2.0%	0.3%	0.1%
5	EB	70	Dec	30	209,537	0.0%	0.0%	0.0%	0.0%	0.0%	0.0%	0.2%	0.6%	1.3%	2.1%	3.2%	6.7%	18.0%	18.2%	30.4%	17.0%	1.7%	0.4%	0.0%
6	WB	70	Dec	30	210,536	0.0%	0.0%	0.0%	0.0%	0.0%	0.0%	0.2%	0.4%	0.9%	1.9%	3.2%	7.8%	19.7%	18.0%	33.7%	12.2%	1.8%	0.2%	0.0%
All Samples:					1,252,830	0.0%	0.0%	0.0%	0.0%	0.0%	0.0%	0.1%	0.2%	0.4%	0.7%	1.3%	4.7%	17.9%	15.4%	36.6%	19.5%	2.8%	0.3%	0.1%

Number of Sample	Direction	Posted Speed	Month	Days of Data	Average Speed	Percent >= 5 MPH Over Limit	Percent >= 10 MPH Over Limit	>=5 MPH Over Limit Peak Hour	>=10 MPH Over Limit Peak Hour	85th Percentile Speed
1	EB	70	Oct	31	71	29.8%	5.1%	1600 - 1700	1600 - 1700	78
2	WB	70	Oct	29	71	23.4%	3.1%	1400 - 1500	1600 - 1700	77
3	EB	70	Nov	16	71	29.2%	3.7%	1500 - 1600	1400 - 1500	78
4	WB	70	Nov	16	70	18.8%	2.3%	1400 - 1500	1300 - 1400	76
5	EB	70	Dec	30	68	19.2%	2.2%	1400 - 1500	1400 - 1500	76
6	WB	70	Dec	30	68	14.1%	2.0%	1100 - 1200	1100 - 1200	75
EB Summary:					70	26.1%	3.8%			
WB Summary:					70	19.3%	2.5%			

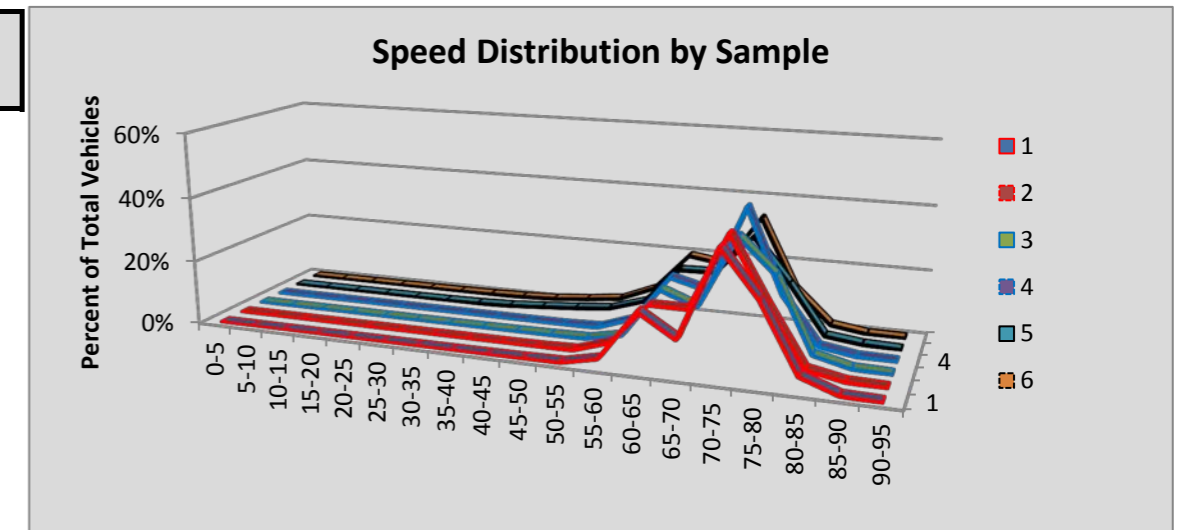

Site R019 Grand Mound: SR 5 MP 85.57

						Volumes by Speed Bin																		
Number of Sample	Direction	Posted Speed	Month	Days of Data	Observed Vehicles	0-5 MPH	5-10 MPH	10-15 MPH	15-20 MPH	20-25 MPH	25-30 MPH	30-35 MPH	35-40 MPH	40-45 MPH	45-50 MPH	50-55 MPH	55-60 MPH	60-65 MPH	65-70 MPH	70-75 MPH	75-80 MPH	80-85 MPH	85-90 MPH	90-95 MPH
1	NB	70	Oct	31	968,059	149	221	68	15	5	1	10	23	124	530	3,363	33,060	164,922	227,216	325,382	177,361	31,003	3,655	951
2	SB	70	Oct	31	966,242	181	776	1,526	2,029	1,573	1,084	611	499	757	1,100	4,057	35,172	158,299	208,533	307,278	197,772	40,898	3,137	960
3	NB	70	Nov	30	920,898	123	156	63	17	14	18	28	62	187	668	4,930	40,402	167,797	231,854	297,920	148,066	24,788	3,007	798
4	SB	70	Nov	30	908,234	149	1,440	4,791	10,633	10,035	6,428	3,965	1,706	1,243	1,906	6,888	42,431	159,576	206,186	267,400	152,227	27,854	2,715	661
5	NB	70	Dec	30	899,177	129	151	69	12	0	9	16	44	130	635	5,138	42,909	169,886	228,236	285,411	139,187	23,535	2,975	705
6	SB	70	Dec	29	860,876	142	688	3,401	7,945	7,341	5,129	2,977	1,374	1,199	1,855	7,646	45,756	159,979	205,866	253,283	132,225	21,273	2,241	556
All Samples:					5,523,486	873	3,432	9,918	20,651	18,968	12,669	7,607	3,708	3,640	6,694	32,022	239,730	980,459	1,307,891	1,736,674	946,838	169,351	17,730	4,631

						Percentage of Total by Speed Bin																		
Number of Sample	Direction	Posted Speed	Month	Days of Data	Observed Vehicles	0-5 MPH	5-10 MPH	10-15 MPH	15-20 MPH	20-25 MPH	25-30 MPH	30-35 MPH	35-40 MPH	40-45 MPH	45-50 MPH	50-55 MPH	55-60 MPH	60-65 MPH	65-70 MPH	70-75 MPH	75-80 MPH	80-85 MPH	85-90 MPH	90-95 MPH
1	NB	70	Oct	31	968,059	0.0%	0.0%	0.0%	0.0%	0.0%	0.0%	0.0%	0.0%	0.0%	0.1%	0.3%	3.4%	17.0%	23.5%	33.6%	18.3%	3.2%	0.4%	0.1%
2	SB	70	Oct	31	966,242	0.0%	0.1%	0.2%	0.2%	0.2%	0.1%	0.1%	0.1%	0.1%	0.1%	0.4%	3.6%	16.4%	21.6%	31.8%	20.5%	4.2%	0.3%	0.1%
3	NB	70	Nov	30	920,898	0.0%	0.0%	0.0%	0.0%	0.0%	0.0%	0.0%	0.0%	0.0%	0.1%	0.5%	4.4%	18.2%	25.2%	32.4%	16.1%	2.7%	0.3%	0.1%
4	SB	70	Nov	30	908,234	0.0%	0.2%	0.5%	1.2%	1.1%	0.7%	0.4%	0.2%	0.1%	0.2%	0.8%	4.7%	17.6%	22.7%	29.4%	16.8%	3.1%	0.3%	0.1%
5	NB	70	Dec	30	899,177	0.0%	0.0%	0.0%	0.0%	0.0%	0.0%	0.0%	0.0%	0.0%	0.1%	0.6%	4.8%	18.9%	25.4%	31.7%	15.5%	2.6%	0.3%	0.1%
6	SB	70	Dec	29	860,876	0.0%	0.1%	0.4%	0.9%	0.9%	0.6%	0.3%	0.2%	0.1%	0.2%	0.9%	5.3%	18.6%	23.9%	29.4%	15.4%	2.5%	0.3%	0.1%
All Samples:					5,523,486	0.0%	0.1%	0.2%	0.4%	0.3%	0.2%	0.1%	0.1%	0.1%	0.1%	0.6%	4.3%	17.8%	23.7%	31.4%	17.1%	3.1%	0.3%	0.1%

Number of Sample	Direction	Posted Speed	Month	Days of Data	Average Speed	Percent >= 5 MPH Over Limit	Percent >= 10 MPH Over Limit	>=5 MPH Over Limit Peak Hour	>=10 MPH Over Limit Peak Hour	85th Percentile Speed
1	NB	70	Oct	31	70	22.0%	3.7%	1600 - 1700	1600 - 1700	77
2	SB	70	Oct	31	70	25.1%	4.7%	1600 - 1700	1600 - 1700	77
3	NB	70	Nov	30	70	19.2%	3.1%	1400 - 1500	1400 - 1500	76
4	SB	70	Nov	30	68	20.2%	3.4%	1600 - 1700	1500 - 1600	77
5	NB	70	Dec	30	70	18.5%	3.0%	1400 - 1500	1400 - 1500	76
6	SB	70	Dec	29	68	18.2%	2.8%	1500 - 1600	1500 - 1600	76
NB Summary:					70	19.9%	3.3%			
SB Summary:					69	21.3%	3.7%			

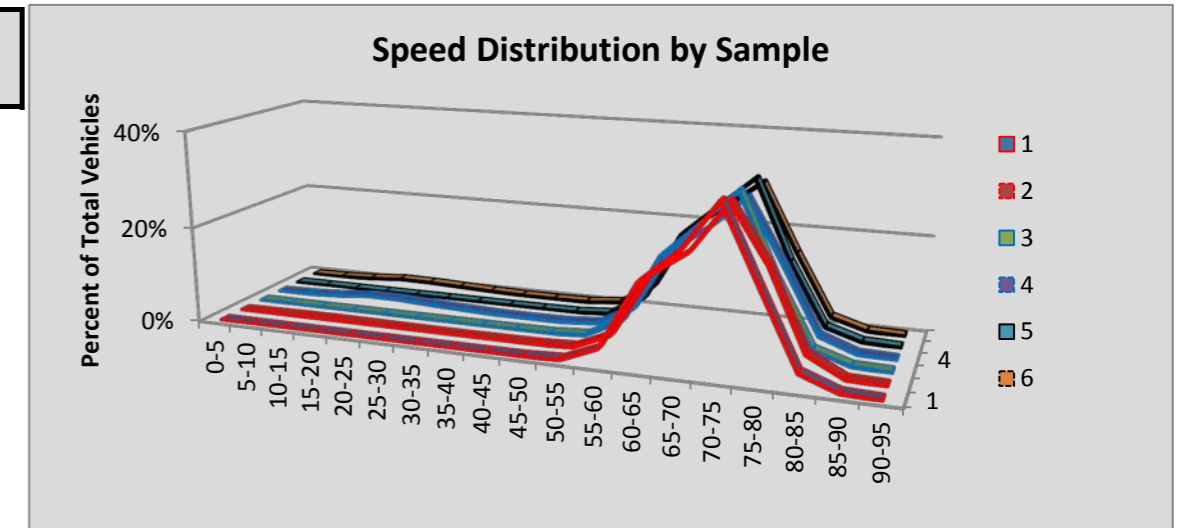

Site R020 Othello: SR 17 MP 30.37

						Volumes by Speed Bin																		
Number of Sample	Direction	Posted Speed	Month	Days of Data	Observed Vehicles	0-5 MPH	5-10 MPH	10-15 MPH	15-20 MPH	20-25 MPH	25-30 MPH	30-35 MPH	35-40 MPH	40-45 MPH	45-50 MPH	50-55 MPH	55-60 MPH	60-65 MPH	65-70 MPH	70-75 MPH	75-80 MPH	80-85 MPH	85-90 MPH	90-95 MPH
1	NB	60	Oct	29	102,932	1	3	19	50	73	90	251	713	1,634	2,901	8,108	25,954	47,813	13,298	1,670	260	57	26	11
2	SB	60	Oct	29	104,575	0	2	0	0	20	101	899	1,204	1,305	2,363	5,176	20,598	52,914	17,690	1,895	336	42	24	6
3	NB	60	Nov	30	90,706	0	1	0	2	23	54	214	540	1,177	2,642	7,005	23,377	40,755	13,109	1,444	263	67	23	10
4	SB	60	Nov	30	91,248	3	0	1	1	10	77	511	713	1,070	2,110	5,751	21,409	44,350	13,811	1,214	181	19	12	5
5	NB	60	Dec	19	55,735	0	6	13	11	30	72	225	592	1,086	2,237	5,327	15,237	23,205	6,866	661	134	20	12	1
6	SB	60	Dec	19	55,946	1	0	0	2	11	72	458	650	871	1,911	4,599	15,360	24,588	6,762	537	96	12	8	8
All Samples:					501,142	5	12	33	66	167	466	2,558	4,412	7,143	14,164	35,966	121,935	233,625	71,536	7,421	1,270	217	105	41

						Percentage of Total by Speed Bin																		
Number of Sample	Direction	Posted Speed	Month	Days of Data	Observed Vehicles	0-5 MPH	5-10 MPH	10-15 MPH	15-20 MPH	20-25 MPH	25-30 MPH	30-35 MPH	35-40 MPH	40-45 MPH	45-50 MPH	50-55 MPH	55-60 MPH	60-65 MPH	65-70 MPH	70-75 MPH	75-80 MPH	80-85 MPH	85-90 MPH	90-95 MPH
1	NB	60	Oct	29	102,932	0.0%	0.0%	0.0%	0.0%	0.1%	0.1%	0.2%	0.7%	1.6%	2.8%	7.9%	25.2%	46.5%	12.9%	1.6%	0.3%	0.1%	0.0%	0.0%
2	SB	60	Oct	29	104,575	0.0%	0.0%	0.0%	0.0%	0.0%	0.1%	0.9%	1.2%	1.2%	2.3%	4.9%	19.7%	50.6%	16.9%	1.8%	0.3%	0.0%	0.0%	0.0%
3	NB	60	Nov	30	90,706	0.0%	0.0%	0.0%	0.0%	0.0%	0.1%	0.2%	0.6%	1.3%	2.9%	7.7%	25.8%	44.9%	14.5%	1.6%	0.3%	0.1%	0.0%	0.0%
4	SB	60	Nov	30	91,248	0.0%	0.0%	0.0%	0.0%	0.0%	0.1%	0.6%	0.8%	1.2%	2.3%	6.3%	23.5%	48.6%	15.1%	1.3%	0.2%	0.0%	0.0%	0.0%
5	NB	60	Dec	19	55,735	0.0%	0.0%	0.0%	0.0%	0.1%	0.1%	0.4%	1.1%	1.9%	4.0%	9.6%	27.3%	41.6%	12.3%	1.2%	0.2%	0.0%	0.0%	0.0%
6	SB	60	Dec	19	55,946	0.0%	0.0%	0.0%	0.0%	0.0%	0.1%	0.8%	1.2%	1.6%	3.4%	8.2%	27.5%	43.9%	12.1%	1.0%	0.2%	0.0%	0.0%	0.0%
All Samples:					501,142	0.0%	0.0%	0.0%	0.0%	0.0%	0.1%	0.5%	0.9%	1.4%	2.8%	7.2%	24.3%	46.6%	14.3%	1.5%	0.3%	0.0%	0.0%	0.0%

Number of Sample	Direction	Posted Speed	Month	Days of Data	Average Speed	Percent >= 5 MPH Over Limit	Percent >= 10 MPH Over Limit	>=5 MPH Over Limit Peak Hour	>=10 MPH Over Limit Peak Hour	85th Percentile Speed
1	NB	60	Oct	29	60	14.9%	2.0%	1600 - 1700	1600 - 1700	65
2	SB	60	Oct	29	61	19.1%	2.2%	1600 - 1700	0800 - 0900	66
3	NB	60	Nov	30	60	16.4%	2.0%	1500 - 1600	1300 - 1400	65
4	SB	60	Nov	30	61	16.7%	1.6%	1200 - 1300	1400 - 1500	66
5	NB	60	Dec	19	60	13.8%	1.5%	1500 - 1600	1300 - 1400	65
6	SB	60	Dec	19	60	13.3%	1.2%	1100 - 1200	1400 - 1500	65
NB Summary:					60	15.2%	1.9%			
SB Summary:					61	16.9%	1.7%			

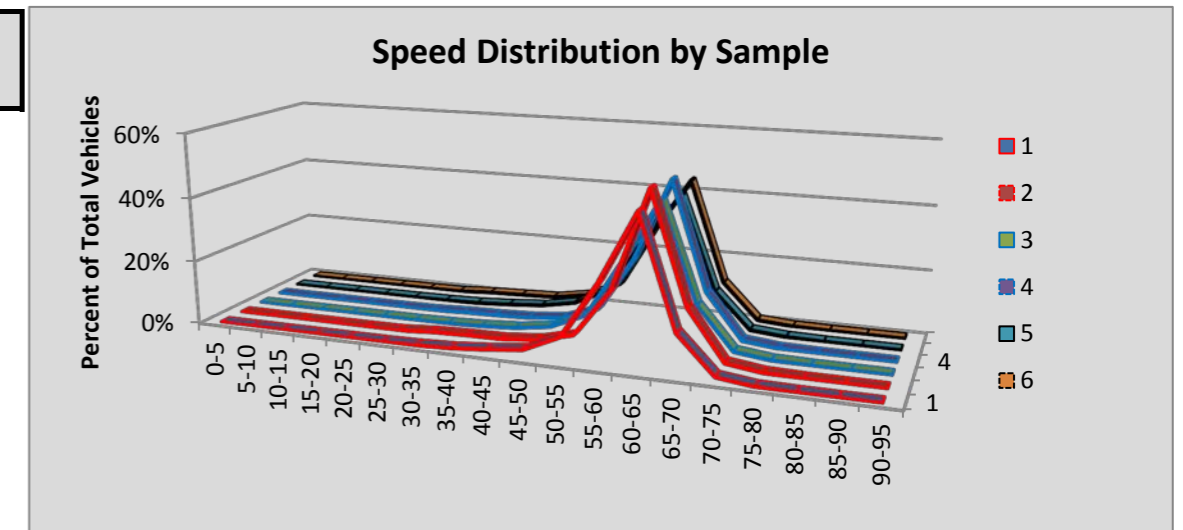

Site R021Spokane/ Division St: SR 2 MP 289.79

						Volumes by Speed Bin																		
Number of Sample	Direction	Posted Speed	Month	Days of Data	Observed Vehicles	0-5 MPH	5-10 MPH	10-15 MPH	15-20 MPH	20-25 MPH	25-30 MPH	30-35 MPH	35-40 MPH	40-45 MPH	45-50 MPH	50-55 MPH	55-60 MPH	60-65 MPH	65-70 MPH	70-75 MPH	75-80 MPH	80-85 MPH	85-90 MPH	90-95 MPH
1	EB	35	Oct	31	654,673	258	626	1,905	2,158	15,749	102,416	282,481	200,384	42,582	5,079	769	166	53	28	10	2	1	6	0
2	WB	35	Oct	31	638,130	229	766	3,597	7,553	17,919	95,641	285,339	186,239	35,715	4,207	686	157	40	19	10	10	2	1	0
3	EB	35	Nov	30	585,492	180	496	1,566	1,713	13,299	92,065	252,051	178,704	39,735	4,673	730	168	68	20	20	2	1	0	1
4	WB	35	Nov	30	572,977	1,142	1,495	3,505	7,159	19,674	93,582	243,696	167,010	30,737	4,166	613	115	50	14	11	5	0	1	2
5	EB	35	Dec	30	608,649	393	1,766	3,193	5,432	29,037	134,489	256,820	145,910	27,852	3,156	421	113	37	19	4	1	3	2	1
6	WB	35	Dec	30	592,084	1,046	2,391	5,139	12,967	45,605	141,499	239,668	121,258	19,542	2,491	343	75	37	8	6	4	2	2	1
All Samples:					3,652,005	3,248	7,540	18,905	36,982	141,283	659,692	1,560,055	999,505	196,163	23,772	3,562	794	285	108	61	24	9	12	5

						Percentage of Total by Speed Bin																		
Number of Sample	Direction	Posted Speed	Month	Days of Data	Observed Vehicles	0-5 MPH	5-10 MPH	10-15 MPH	15-20 MPH	20-25 MPH	25-30 MPH	30-35 MPH	35-40 MPH	40-45 MPH	45-50 MPH	50-55 MPH	55-60 MPH	60-65 MPH	65-70 MPH	70-75 MPH	75-80 MPH	80-85 MPH	85-90 MPH	90-95 MPH
1	EB	35	Oct	31	654,673	0.0%	0.1%	0.3%	0.3%	2.4%	15.6%	43.1%	30.6%	6.5%	0.8%	0.1%	0.0%	0.0%	0.0%	0.0%	0.0%	0.0%	0.0%	0.0%
2	WB	35	Oct	31	638,130	0.0%	0.1%	0.6%	1.2%	2.8%	15.0%	44.7%	29.2%	5.6%	0.7%	0.1%	0.0%	0.0%	0.0%	0.0%	0.0%	0.0%	0.0%	0.0%
3	EB	35	Nov	30	585,492	0.0%	0.1%	0.3%	0.3%	2.3%	15.7%	43.0%	30.5%	6.8%	0.8%	0.1%	0.0%	0.0%	0.0%	0.0%	0.0%	0.0%	0.0%	0.0%
4	WB	35	Nov	30	572,977	0.2%	0.3%	0.6%	1.2%	3.4%	16.3%	42.5%	29.1%	5.4%	0.7%	0.1%	0.0%	0.0%	0.0%	0.0%	0.0%	0.0%	0.0%	0.0%
5	EB	35	Dec	30	608,649	0.1%	0.3%	0.5%	0.9%	4.8%	22.1%	42.2%	24.0%	4.6%	0.5%	0.1%	0.0%	0.0%	0.0%	0.0%	0.0%	0.0%	0.0%	0.0%
6	WB	35	Dec	30	592,084	0.2%	0.4%	0.9%	2.2%	7.7%	23.9%	40.5%	20.5%	3.3%	0.4%	0.1%	0.0%	0.0%	0.0%	0.0%	0.0%	0.0%	0.0%	0.0%
All Samples:					3,652,005	0.1%	0.2%	0.5%	1.0%	3.9%	18.1%	42.7%	27.4%	5.4%	0.7%	0.1%	0.0%	0.0%	0.0%	0.0%	0.0%	0.0%	0.0%	0.0%

Number of Sample	Direction	Posted Speed	Month	Days of Data	Average Speed	Percent >= 5 MPH Over Limit	Percent >= 10 MPH Over Limit	>=5 MPH Over Limit Peak Hour	>=10 MPH Over Limit Peak Hour	85th Percentile Speed
1	EB	35	Oct	31	34	7.4%	0.9%	0900 - 1000	0700 - 0800	39
2	WB	35	Oct	31	33	6.4%	0.8%	0800 - 0900	0900 - 1000	38
3	EB	35	Nov	30	34	7.8%	1.0%	0900 - 1000	0700 - 0800	39
4	WB	35	Nov	30	33	6.2%	0.9%	0800 - 0900	0800 - 0900	38
5	EB	35	Dec	30	32	5.2%	0.6%	1100 - 1200	1000 - 1100	38
6	WB	35	Dec	30	31	3.8%	0.5%	1000 - 1100	1100 - 1200	37
EB Summary:					33	6.8%	0.8%			
WB Summary:					33	5.5%	0.7%			

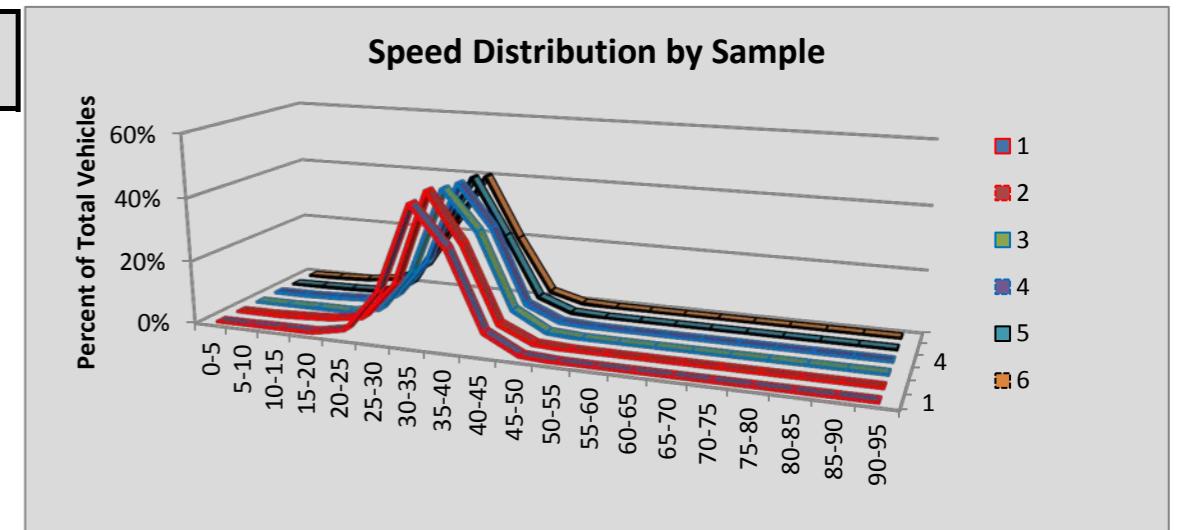

Site R023 Discovery Bay: SR 101 MP 281.15

						Volumes by Speed Bin																		
Number of Sample	Direction	Posted Speed	Month	Days of Data	Observed Vehicles	0-5 MPH	5-10 MPH	10-15 MPH	15-20 MPH	20-25 MPH	25-30 MPH	30-35 MPH	35-40 MPH	40-45 MPH	45-50 MPH	50-55 MPH	55-60 MPH	60-65 MPH	65-70 MPH	70-75 MPH	75-80 MPH	80-85 MPH	85-90 MPH	90-95 MPH
1	NB	55	Oct	31	181,727	5	3	25	68	123	122	224	569	3,244	16,402	61,841	83,164	14,654	1,117	124	26	12	3	1
2	SB	55	Oct	31	182,370	13	27	5	32	113	108	125	324	1,615	13,148	64,957	87,689	12,726	1,233	173	50	16	9	7
3	NB	55	Nov	30	157,360	2	2	35	77	106	85	164	481	2,985	15,871	56,552	67,926	12,028	905	101	28	6	5	1
4	SB	55	Nov	30	158,564	16	23	10	40	120	114	116	291	1,609	11,057	54,739	76,971	12,209	1,064	142	25	7	5	6
5	NB	55	Dec	31	162,238	0	4	36	118	100	87	221	622	3,527	16,889	59,978	67,074	12,662	820	70	20	5	3	2
6	SB	55	Dec	31	160,942	18	19	1	48	171	98	120	407	1,665	11,400	56,249	75,057	14,320	1,142	153	47	19	5	3
All Samples:					1,003,201	54	78	112	383	733	614	970	2,694	14,645	84,767	354,316	457,881	78,599	6,281	763	196	65	30	20

						Percentage of Total by Speed Bin																			
Number of Sample	Direction	Posted Speed	Month	Days of Data	Observed Vehicles	0-5 MPH	5-10 MPH	10-15 MPH	15-20 MPH	20-25 MPH	25-30 MPH	30-35 MPH	35-40 MPH	40-45 MPH	45-50 MPH	50-55 MPH	55-60 MPH	60-65 MPH	65-70 MPH	70-75 MPH	75-80 MPH	80-85 MPH	85-90 MPH	90-95 MPH	
1	NB	55	Oct	31	181,727	0.0%	0.0%	0.0%	0.0%	0.1%	0.1%	0.1%	0.3%	1.8%	9.0%	34.0%	45.8%	8.1%	0.6%	0.1%	0.0%	0.0%	0.0%	0.0%	
2	SB	55	Oct	31	182,370	0.0%	0.0%	0.0%	0.0%	0.1%	0.1%	0.1%	0.2%	0.9%	7.2%	35.6%	48.1%	7.0%	0.7%	0.1%	0.0%	0.0%	0.0%	0.0%	
3	NB	55	Nov	30	157,360	0.0%	0.0%	0.0%	0.0%	0.1%	0.1%	0.1%	0.3%	1.9%	10.1%	35.9%	43.2%	7.6%	0.6%	0.1%	0.0%	0.0%	0.0%	0.0%	
4	SB	55	Nov	30	158,564	0.0%	0.0%	0.0%	0.0%	0.1%	0.1%	0.1%	0.2%	1.0%	7.0%	34.5%	48.5%	7.7%	0.7%	0.1%	0.0%	0.0%	0.0%	0.0%	
5	NB	55	Dec	31	162,238	0.0%	0.0%	0.0%	0.1%	0.1%	0.1%	0.1%	0.4%	2.2%	10.4%	37.0%	41.3%	7.8%	0.5%	0.0%	0.0%	0.0%	0.0%	0.0%	
6	SB	55	Dec	31	160,942	0.0%	0.0%	0.0%	0.0%	0.1%	0.1%	0.1%	0.3%	1.0%	7.1%	34.9%	46.6%	8.9%	0.7%	0.1%	0.0%	0.0%	0.0%	0.0%	
All Samples:					1,003,201	0.0%	0.0%	0.0%	0.0%	0.1%	0.1%	0.1%	0.3%	1.5%	8.4%	35.3%	45.6%	7.8%	0.6%	0.1%	0.0%	0.0%	0.0%	0.0%	0.0%

Number of Sample	Direction	Posted Speed	Month	Days of Data	Average Speed	Percent >= 5 MPH Over Limit	Percent >= 10 MPH Over Limit	>=5 MPH Over Limit Peak Hour	>=10 MPH Over Limit Peak Hour	85th Percentile Speed
1	NB	55	Oct	31	55	8.8%	0.7%	1700 - 1800	1600 - 1700	59
2	SB	55	Oct	31	55	7.8%	0.8%	0500 - 0600	0500 - 0600	59
3	NB	55	Nov	30	55	8.3%	0.7%	1100 - 1200	1200 - 1300	59
4	SB	55	Nov	30	55	8.5%	0.8%	1300 - 1400	0500 - 0600	59
5	NB	55	Dec	31	55	8.4%	0.6%	1200 - 1300	1400 - 1500	59
6	SB	55	Dec	31	55	9.7%	0.9%	1200 - 1300	0500 - 0600	59
NB Summary:					55	8.5%	0.6%			
SB Summary:					55	8.6%	0.8%			

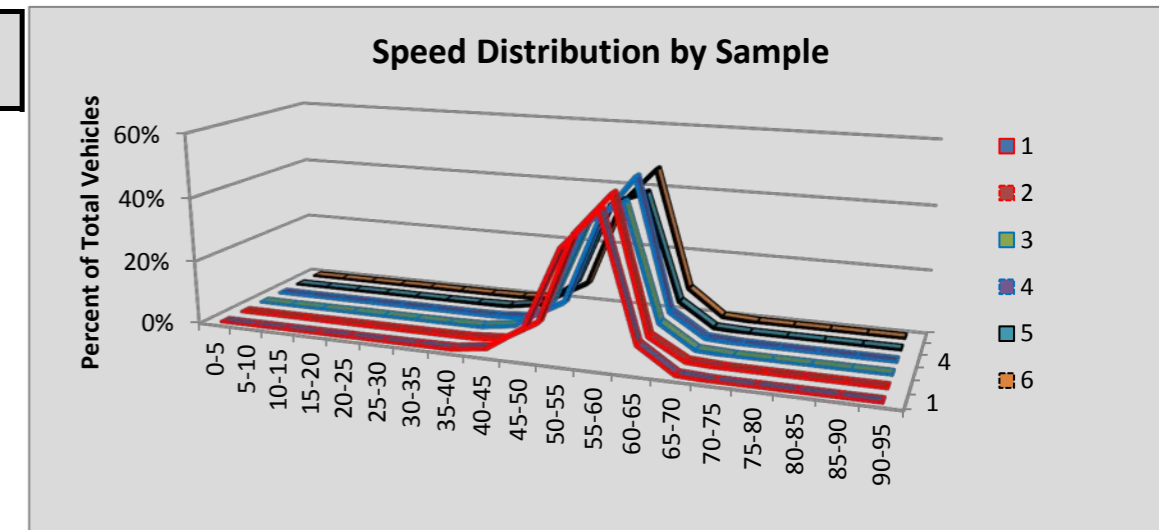

Site R034 Tacoma/48th St: SR 5 MP 131.81

						Volumes by Speed Bin																			
Number of Sample	Direction	Posted Speed	Month	Days of Data	Observed Vehicles	0-5 MPH	5-10 MPH	10-15 MPH	15-20 MPH	20-25 MPH	25-30 MPH	30-35 MPH	35-40 MPH	40-45 MPH	45-50 MPH	50-55 MPH	55-60 MPH	60-65 MPH	65-70 MPH	70-75 MPH	75-80 MPH	80-85 MPH	85-90 MPH	90-95 MPH	
1	NB	60																							
2	SB	60	Oct	27	2,634,842	1,291	3,502	2,726	2,999	3,150	2,784	2,932	6,643	35,963	148,331	400,313	757,981	768,872	384,911	94,578	14,711	2,178	734	243	
3	NB	60																							
4	SB	60	Nov	21	1,957,280	981	1,652	975	1,419	2,593	3,242	4,232	12,188	50,865	144,798	297,027	478,171	486,424	315,450	128,642	23,800	3,949	631	241	
5	NB	60	Dec	31	2,833,039	1,621	4,429	8,882	23,358	53,435	113,060	147,753	135,695	156,538	254,092	455,994	538,158	424,605	350,929	137,339	22,710	3,526	654	261	
6	SB	60	Dec	31	2,896,963	1,524	2,419	1,666	3,117	5,139	6,220	9,419	27,152	98,452	251,586	458,770	694,652	673,860	446,831	176,368	33,061	5,465	934	328	
All Samples:					10,322,124	5,417	12,002	14,249	30,893	64,317	125,306	164,336	181,678	341,818	798,807	1,612,104	2,468,962	2,353,761	1,498,121	536,927	94,282	15,118	2,953	1,073	

						Percentage of Total by Speed Bin																			
Number of Sample	Direction	Posted Speed	Month	Days of Data	Observed Vehicles	0-5 MPH	5-10 MPH	10-15 MPH	15-20 MPH	20-25 MPH	25-30 MPH	30-35 MPH	35-40 MPH	40-45 MPH	45-50 MPH	50-55 MPH	55-60 MPH	60-65 MPH	65-70 MPH	70-75 MPH	75-80 MPH	80-85 MPH	85-90 MPH	90-95 MPH	
1	NB	60																							
2	SB	60	Oct	27	2,634,842	0.0%	0.1%	0.1%	0.1%	0.1%	0.1%	0.1%	0.3%	1.4%	5.6%	15.2%	28.8%	29.2%	14.6%	3.6%	0.6%	0.1%	0.0%	0.0%	
3	NB	60																							
4	SB	60	Nov	21	1,957,280	0.1%	0.1%	0.0%	0.1%	0.1%	0.2%	0.2%	0.6%	2.6%	7.4%	15.2%	24.4%	24.9%	16.1%	6.6%	1.2%	0.2%	0.0%	0.0%	
5	NB	60	Dec	31	2,833,039	0.1%	0.2%	0.3%	0.8%	1.9%	4.0%	5.2%	4.8%	5.5%	9.0%	16.1%	19.0%	15.0%	12.4%	4.8%	0.8%	0.1%	0.0%	0.0%	
6	SB	60	Dec	31	2,896,963	0.1%	0.1%	0.1%	0.1%	0.2%	0.2%	0.3%	0.9%	3.4%	8.7%	15.8%	24.0%	23.3%	15.4%	6.1%	1.1%	0.2%	0.0%	0.0%	
All Samples:					10,322,124	0.1%	0.1%	0.1%	0.3%	0.6%	1.2%	1.6%	1.8%	3.3%	7.7%	15.6%	23.9%	22.8%	14.5%	5.2%	0.9%	0.1%	0.0%	0.0%	

Number of Sample	Direction	Posted Speed	Month	Days of Data	Average Speed	Percent >= 5 MPH Over Limit	Percent >= 10 MPH Over Limit	>=5 MPH Over Limit Peak Hour	>=10 MPH Over Limit Peak Hour	85th Percentile Speed
1	NB	60								
2	SB	60	Oct	27	59	18.9%	4.3%	0800 - 0900	0800 - 0900	66
3	NB	60								
4	SB	60	Nov	21	59	24.2%	8.0%	0900 - 1000	0900 - 1000	68
5	NB	60	Dec	31	53	18.2%	5.8%	1000 - 1100	1000 - 1100	66
6	SB	60	Dec	31	59	22.9%	7.5%	0900 - 1000	0900 - 1000	68
NB Summary:					53	18.2%	5.8%			
SB Summary:					59	21.8%	6.5%			

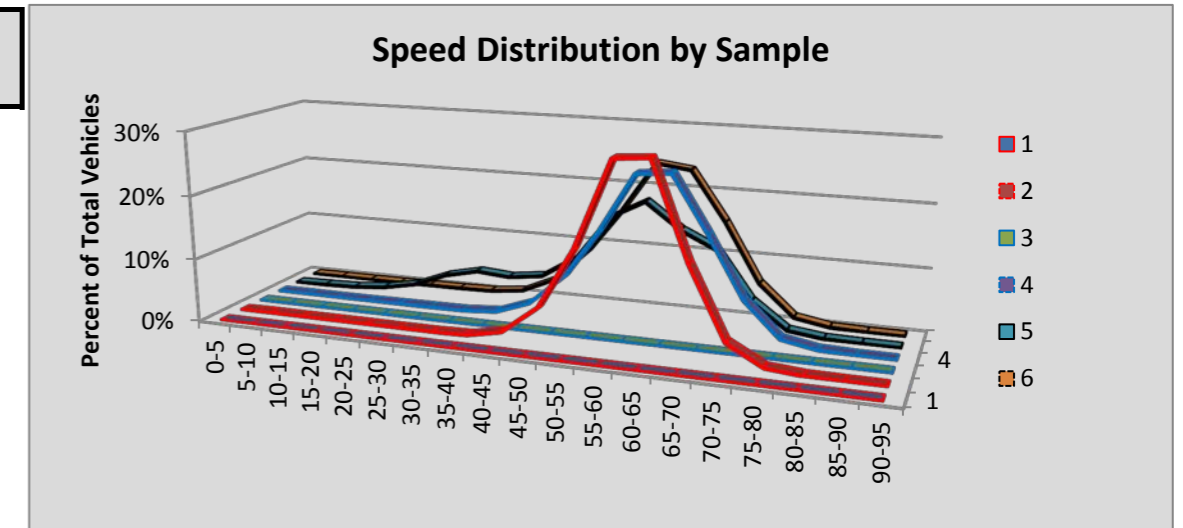

Site R036 Spokane/Sprague Ave: SR 90 MP 285.23

						Volumes by Speed Bin																		
Number of Sample	Direction	Posted Speed	Month	Days of Data	Observed Vehicles	0-5 MPH	5-10 MPH	10-15 MPH	15-20 MPH	20-25 MPH	25-30 MPH	30-35 MPH	35-40 MPH	40-45 MPH	45-50 MPH	50-55 MPH	55-60 MPH	60-65 MPH	65-70 MPH	70-75 MPH	75-80 MPH	80-85 MPH	85-90 MPH	90-95 MPH
1	EB	60	Oct	31	1,886,854	257	537	187	72	92	102	124	253	966	9,363	85,436	514,158	918,205	325,118	28,558	2,662	514	165	85
2	WB	60	Oct	30	1,765,327	356	996	2,846	9,041	17,400	17,206	12,117	9,709	15,384	54,115	156,580	392,824	690,081	347,046	33,870	4,344	841	382	189
3	EB	60																						
4	WB	60	Nov	30	1,658,113	304	1,062	3,599	9,056	13,357	12,618	10,688	11,061	19,087	57,328	153,143	378,473	647,569	301,548	34,377	3,747	715	265	116
5	EB	60	Dec	30	1,658,716	279	434	126	95	250	1,098	4,277	11,021	25,212	72,387	210,302	513,626	591,881	211,229	14,489	1,630	252	100	28
6	WB	60	Dec	30	1,602,490	484	2,521	7,419	12,925	15,656	13,770	12,502	16,825	37,489	95,334	196,367	407,312	541,597	216,619	22,741	2,267	454	139	69
All Samples:					8,571,500	1,680	5,550	14,177	31,189	46,755	44,794	39,708	48,869	98,138	288,527	801,828	2,206,393	3,389,333	1,401,560	134,035	14,650	2,776	1,051	487

						Percentage of Total by Speed Bin																		
Number of Sample	Direction	Posted Speed	Month	Days of Data	Observed Vehicles	0-5 MPH	5-10 MPH	10-15 MPH	15-20 MPH	20-25 MPH	25-30 MPH	30-35 MPH	35-40 MPH	40-45 MPH	45-50 MPH	50-55 MPH	55-60 MPH	60-65 MPH	65-70 MPH	70-75 MPH	75-80 MPH	80-85 MPH	85-90 MPH	90-95 MPH
1	EB	60	Oct	31	1,886,854	0.0%	0.0%	0.0%	0.0%	0.0%	0.0%	0.0%	0.0%	0.1%	0.5%	4.5%	27.2%	48.7%	17.2%	1.5%	0.1%	0.0%	0.0%	0.0%
2	WB	60	Oct	30	1,765,327	0.0%	0.1%	0.2%	0.5%	1.0%	1.0%	0.7%	0.5%	0.9%	3.1%	8.9%	22.3%	39.1%	19.7%	1.9%	0.2%	0.0%	0.0%	0.0%
3	EB	60																						
4	WB	60	Nov	30	1,658,113	0.0%	0.1%	0.2%	0.5%	0.8%	0.8%	0.6%	0.7%	1.2%	3.5%	9.2%	22.8%	39.1%	18.2%	2.1%	0.2%	0.0%	0.0%	0.0%
5	EB	60	Dec	30	1,658,716	0.0%	0.0%	0.0%	0.0%	0.0%	0.1%	0.3%	0.7%	1.5%	4.4%	12.7%	31.0%	35.7%	12.7%	0.9%	0.1%	0.0%	0.0%	0.0%
6	WB	60	Dec	30	1,602,490	0.0%	0.2%	0.5%	0.8%	1.0%	0.9%	0.8%	1.0%	2.3%	5.9%	12.3%	25.4%	33.8%	13.5%	1.4%	0.1%	0.0%	0.0%	0.0%
All Samples:					8,571,500	0.0%	0.1%	0.2%	0.4%	0.5%	0.5%	0.5%	0.6%	1.1%	3.4%	9.4%	25.7%	39.5%	16.4%	1.6%	0.2%	0.0%	0.0%	0.0%

Number of Sample	Direction	Posted Speed	Month	Days of Data	Average Speed	Percent >= 5 MPH Over Limit	Percent >= 10 MPH Over Limit	>=5 MPH Over Limit Peak Hour	>=10 MPH Over Limit Peak Hour	85th Percentile Speed
1	EB	60	Oct	31	62	18.9%	1.7%	1500 - 1600	0800 - 0900	66
2	WB	60	Oct	30	60	21.9%	2.2%	1400 - 1500	1400 - 1500	67
3	EB	60								
4	WB	60	Nov	30	60	20.6%	2.4%	1200 - 1300	0900 - 1000	67
5	EB	60	Dec	30	59	13.7%	1.0%	1300 - 1400	1300 - 1400	65
6	WB	60	Dec	30	58	15.1%	1.6%	1200 - 1300	1100 - 1200	65
EB Summary:					61	16.5%	1.4%			
WB Summary:					59	19.3%	2.1%			

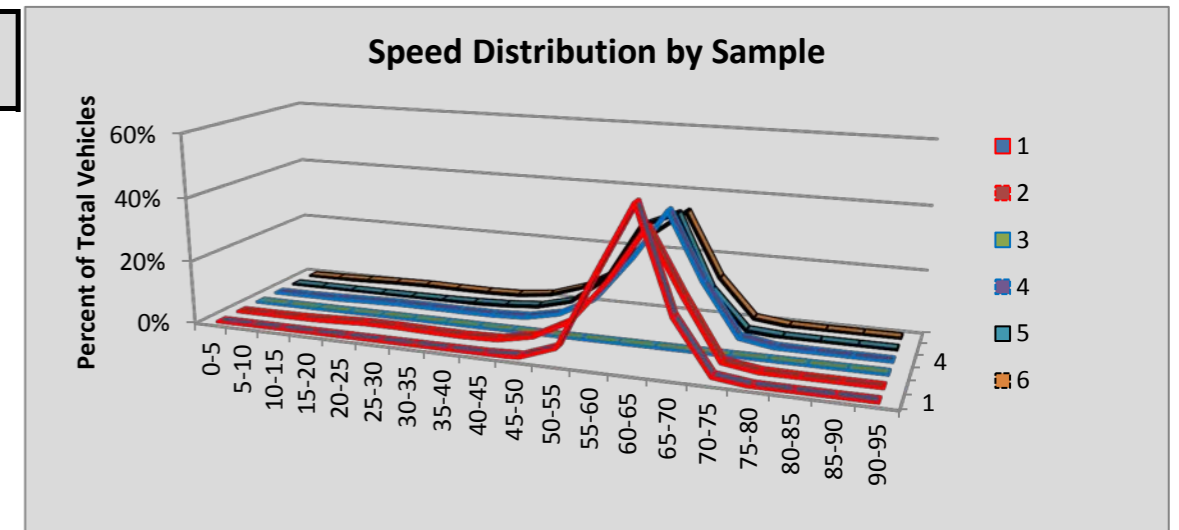

Site R037 Winthrop: SR 20 MP 191.90

						Volumes by Speed Bin																		
Number of Sample	Direction	Posted Speed	Month	Days of Data	Observed Vehicles	0-5 MPH	5-10 MPH	10-15 MPH	15-20 MPH	20-25 MPH	25-30 MPH	30-35 MPH	35-40 MPH	40-45 MPH	45-50 MPH	50-55 MPH	55-60 MPH	60-65 MPH	65-70 MPH	70-75 MPH	75-80 MPH	80-85 MPH	85-90 MPH	90-95 MPH
1	EB	60	Oct	31	34,613	0	0	3	6	6	11	41	179	934	3,253	7,663	11,459	8,256	2,330	349	90	21	8	4
2	WB	60	Oct	31	34,022	1	4	2	4	10	12	76	318	1,598	5,039	9,294	10,062	5,802	1,490	219	63	14	10	4
3	EB	60	Nov	30	16,483	0	1	2	0	7	23	54	242	862	2,297	4,095	4,705	3,055	930	164	39	5	2	0
4	WB	60	Nov	30	16,529	0	1	4	3	16	30	95	321	1,311	3,013	4,579	4,312	2,157	587	71	20	5	4	0
5	EB	60	Dec	31	16,669	0	2	6	3	6	98	348	1,140	2,738	4,275	4,265	2,637	933	176	26	11	4	1	0
6	WB	60	Dec	31	17,287	1	5	6	18	27	135	583	1,826	3,733	4,888	3,596	1,828	520	103	14	3	0	1	0
All Samples:					135,603	2	13	23	34	72	309	1,197	4,026	11,176	22,765	33,492	35,003	20,723	5,616	843	226	49	26	8

						Percentage of Total by Speed Bin																		
Number of Sample	Direction	Posted Speed	Month	Days of Data	Observed Vehicles	0-5 MPH	5-10 MPH	10-15 MPH	15-20 MPH	20-25 MPH	25-30 MPH	30-35 MPH	35-40 MPH	40-45 MPH	45-50 MPH	50-55 MPH	55-60 MPH	60-65 MPH	65-70 MPH	70-75 MPH	75-80 MPH	80-85 MPH	85-90 MPH	90-95 MPH
1	EB	60	Oct	31	34,613	0.0%	0.0%	0.0%	0.0%	0.0%	0.0%	0.1%	0.5%	2.7%	9.4%	22.1%	33.1%	23.9%	6.7%	1.0%	0.3%	0.1%	0.0%	0.0%
2	WB	60	Oct	31	34,022	0.0%	0.0%	0.0%	0.0%	0.0%	0.0%	0.2%	0.9%	4.7%	14.8%	27.3%	29.6%	17.1%	4.4%	0.6%	0.2%	0.0%	0.0%	0.0%
3	EB	60	Nov	30	16,483	0.0%	0.0%	0.0%	0.0%	0.0%	0.1%	0.3%	1.5%	5.2%	13.9%	24.8%	28.5%	18.5%	5.6%	1.0%	0.2%	0.0%	0.0%	0.0%
4	WB	60	Nov	30	16,529	0.0%	0.0%	0.0%	0.0%	0.1%	0.2%	0.6%	1.9%	7.9%	18.2%	27.7%	26.1%	13.0%	3.6%	0.4%	0.1%	0.0%	0.0%	0.0%
5	EB	60	Dec	31	16,669	0.0%	0.0%	0.0%	0.0%	0.0%	0.6%	2.1%	6.8%	16.4%	25.6%	25.6%	15.8%	5.6%	1.1%	0.2%	0.1%	0.0%	0.0%	0.0%
6	WB	60	Dec	31	17,287	0.0%	0.0%	0.0%	0.1%	0.2%	0.8%	3.4%	10.6%	21.6%	28.3%	20.8%	10.6%	3.0%	0.6%	0.1%	0.0%	0.0%	0.0%	0.0%
All Samples:					135,603	0.0%	0.0%	0.0%	0.0%	0.1%	0.2%	0.9%	3.0%	8.2%	16.8%	24.7%	25.8%	15.3%	4.1%	0.6%	0.2%	0.0%	0.0%	0.0%

Number of Sample	Direction	Posted Speed	Month	Days of Data	Average Speed	Percent >= 5 MPH Over Limit	Percent >= 10 MPH Over Limit	>=5 MPH Over Limit Peak Hour	>=10 MPH Over Limit Peak Hour	85th Percentile Speed
1	EB	60	Oct	31	57	8.1%	1.4%	1200 - 1300	1200 - 1300	63
2	WB	60	Oct	31	55	5.3%	0.9%	1500 - 1600	1300 - 1400	62
3	EB	60	Nov	30	55	6.9%	1.3%	1400 - 1500	1300 - 1400	63
4	WB	60	Nov	30	54	4.2%	0.6%	1100 - 1200	1300 - 1400	61
5	EB	60	Dec	31	50	1.3%	0.3%	1300 - 1400	1400 - 1500	57
6	WB	60	Dec	31	47	0.7%	0.1%	1400 - 1500	1800 - 1900	55
EB Summary:					55	6.1%	1.1%			
WB Summary:					53	3.8%	0.6%			

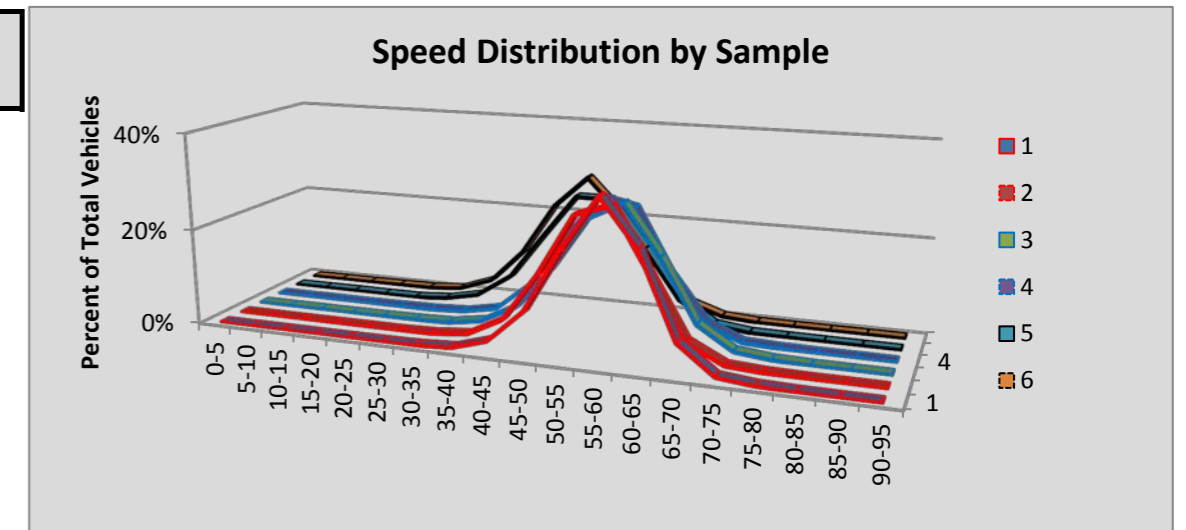

Site R038 Skykomish: SR 2 MP 50.12

						Volumes by Speed Bin																		
Number of Sample	Direction	Posted Speed	Month	Days of Data	Observed Vehicles	0-5 MPH	5-10 MPH	10-15 MPH	15-20 MPH	20-25 MPH	25-30 MPH	30-35 MPH	35-40 MPH	40-45 MPH	45-50 MPH	50-55 MPH	55-60 MPH	60-65 MPH	65-70 MPH	70-75 MPH	75-80 MPH	80-85 MPH	85-90 MPH	90-95 MPH
1	EB	60	Oct	31	73,967	4	8	2	11	49	149	434	753	1,163	3,678	13,374	27,789	20,776	5,054	595	95	23	7	3
2	WB	60	Oct	31	73,737	5	9	0	5	80	394	420	318	889	3,431	12,379	27,958	22,105	5,033	560	106	30	13	2
3	EB	60	Nov	30	42,360	5	5	22	84	238	504	593	779	1,382	4,341	10,357	13,865	8,031	1,901	207	38	5	2	1
4	WB	60	Nov	29	43,864	4	1	4	26	133	398	517	599	1,007	3,420	9,516	15,877	9,943	2,134	224	49	8	1	3
5	EB	60	Dec	31	112,491	3	37	151	328	798	1,529	2,874	4,748	7,441	16,982	32,031	31,391	11,863	2,096	176	32	5	3	3
6	WB	60	Dec	31	101,198	7	118	249	351	770	2,139	3,573	5,661	9,850	18,674	25,397	24,039	8,825	1,388	122	27	5	3	0
All Samples:					447,617	28	178	428	805	2,068	5,113	8,411	12,858	21,732	50,526	103,054	140,919	81,543	17,606	1,884	347	76	29	12

						Percentage of Total by Speed Bin																		
Number of Sample	Direction	Posted Speed	Month	Days of Data	Observed Vehicles	0-5 MPH	5-10 MPH	10-15 MPH	15-20 MPH	20-25 MPH	25-30 MPH	30-35 MPH	35-40 MPH	40-45 MPH	45-50 MPH	50-55 MPH	55-60 MPH	60-65 MPH	65-70 MPH	70-75 MPH	75-80 MPH	80-85 MPH	85-90 MPH	90-95 MPH
1	EB	60	Oct	31	73,967	0.0%	0.0%	0.0%	0.0%	0.1%	0.2%	0.6%	1.0%	1.6%	5.0%	18.1%	37.6%	28.1%	6.8%	0.8%	0.1%	0.0%	0.0%	0.0%
2	WB	60	Oct	31	73,737	0.0%	0.0%	0.0%	0.0%	0.1%	0.5%	0.6%	0.4%	1.2%	4.7%	16.8%	37.9%	30.0%	6.8%	0.8%	0.1%	0.0%	0.0%	0.0%
3	EB	60	Nov	30	42,360	0.0%	0.0%	0.1%	0.2%	0.6%	1.2%	1.4%	1.8%	3.3%	10.2%	24.4%	32.7%	19.0%	4.5%	0.5%	0.1%	0.0%	0.0%	0.0%
4	WB	60	Nov	29	43,864	0.0%	0.0%	0.0%	0.1%	0.3%	0.9%	1.2%	1.4%	2.3%	7.8%	21.7%	36.2%	22.7%	4.9%	0.5%	0.1%	0.0%	0.0%	0.0%
5	EB	60	Dec	31	112,491	0.0%	0.0%	0.1%	0.3%	0.7%	1.4%	2.6%	4.2%	6.6%	15.1%	28.5%	27.9%	10.5%	1.9%	0.2%	0.0%	0.0%	0.0%	0.0%
6	WB	60	Dec	31	101,198	0.0%	0.1%	0.2%	0.3%	0.8%	2.1%	3.5%	5.6%	9.7%	18.5%	25.1%	23.8%	8.7%	1.4%	0.1%	0.0%	0.0%	0.0%	0.0%
All Samples:					447,617	0.0%	0.0%	0.1%	0.2%	0.5%	1.1%	1.9%	2.9%	4.9%	11.3%	23.0%	31.5%	18.2%	3.9%	0.4%	0.1%	0.0%	0.0%	0.0%

Number of Sample	Direction	Posted Speed	Month	Days of Data	Average Speed	Percent >= 5 MPH Over Limit	Percent >= 10 MPH Over Limit	>=5 MPH Over Limit Peak Hour	>=10 MPH Over Limit Peak Hour	85th Percentile Speed
1	EB	60	Oct	31	58	7.8%	1.0%	1600 - 1700	1400 - 1500	64
2	WB	60	Oct	31	58	7.8%	1.0%	1600 - 1700	1600 - 1700	64
3	EB	60	Nov	30	55	5.1%	0.6%	1200 - 1300	1300 - 1400	62
4	WB	60	Nov	29	56	5.5%	0.6%	1500 - 1600	1500 - 1600	63
5	EB	60	Dec	31	52	2.1%	0.2%	0800 - 0900	0900 - 1000	59
6	WB	60	Dec	31	50	1.5%	0.2%	1300 - 1400	1500 - 1600	59
EB Summary:					54	4.5%	0.5%			
WB Summary:					54	4.4%	0.5%			

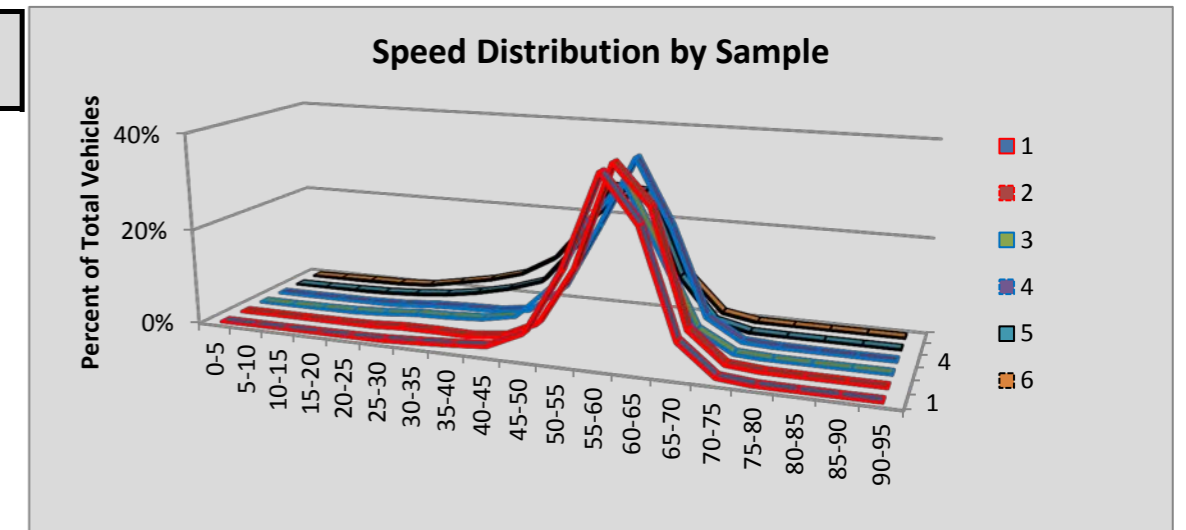

Site R039 North Bend: SR 90 MP 33.56

						Volumes by Speed Bin																		
Number of Sample	Direction	Posted Speed	Month	Days of Data	Observed Vehicles	0-5 MPH	5-10 MPH	10-15 MPH	15-20 MPH	20-25 MPH	25-30 MPH	30-35 MPH	35-40 MPH	40-45 MPH	45-50 MPH	50-55 MPH	55-60 MPH	60-65 MPH	65-70 MPH	70-75 MPH	75-80 MPH	80-85 MPH	85-90 MPH	90-95 MPH
1	EB	70	Oct	31	558,385	300	1,913	856	330	117	93	175	369	841	2,233	10,900	46,108	101,463	138,596	181,399	64,589	6,882	975	246
2	WB	70	Oct	31	544,697	51	62	25	4	9	11	27	89	287	731	1,859	10,554	63,202	117,032	188,814	119,586	35,724	4,716	1,914
3	EB	70	Nov	30	491,459	81	73	33	23	34	37	61	179	616	2,341	10,690	41,909	91,374	126,089	159,577	52,462	5,070	640	170
4	WB	70	Nov	30	495,072	46	51	17	4	7	11	7	34	141	517	1,858	10,840	58,347	106,487	170,668	108,125	32,217	4,197	1,498
5	EB	70	Dec	28	408,938	81	293	502	657	841	1,061	1,472	2,034	3,629	7,032	18,631	46,080	83,638	104,833	103,524	31,299	2,850	386	95
6	WB	70	Dec	30	435,787	49	35	16	29	38	103	320	747	1,439	2,985	7,612	22,470	67,085	103,464	129,881	75,080	20,900	2,714	820
All Samples:					2,934,338	608	2,427	1,449	1,047	1,046	1,316	2,062	3,452	6,953	15,839	51,550	177,961	465,109	696,501	933,863	451,141	103,643	13,628	4,743

						Percentage of Total by Speed Bin																		
Number of Sample	Direction	Posted Speed	Month	Days of Data	Observed Vehicles	0-5 MPH	5-10 MPH	10-15 MPH	15-20 MPH	20-25 MPH	25-30 MPH	30-35 MPH	35-40 MPH	40-45 MPH	45-50 MPH	50-55 MPH	55-60 MPH	60-65 MPH	65-70 MPH	70-75 MPH	75-80 MPH	80-85 MPH	85-90 MPH	90-95 MPH
1	EB	70	Oct	31	558,385	0.1%	0.3%	0.2%	0.1%	0.0%	0.0%	0.0%	0.1%	0.2%	0.4%	2.0%	8.3%	18.2%	24.8%	32.5%	11.6%	1.2%	0.2%	0.0%
2	WB	70	Oct	31	544,697	0.0%	0.0%	0.0%	0.0%	0.0%	0.0%	0.0%	0.0%	0.1%	0.1%	0.3%	1.9%	11.6%	21.5%	34.7%	22.0%	6.6%	0.9%	0.4%
3	EB	70	Nov	30	491,459	0.0%	0.0%	0.0%	0.0%	0.0%	0.0%	0.0%	0.0%	0.1%	0.5%	2.2%	8.5%	18.6%	25.7%	32.5%	10.7%	1.0%	0.1%	0.0%
4	WB	70	Nov	30	495,072	0.0%	0.0%	0.0%	0.0%	0.0%	0.0%	0.0%	0.0%	0.0%	0.1%	0.4%	2.2%	11.8%	21.5%	34.5%	21.8%	6.5%	0.8%	0.3%
5	EB	70	Dec	28	408,938	0.0%	0.1%	0.1%	0.2%	0.2%	0.3%	0.4%	0.5%	0.9%	1.7%	4.6%	11.3%	20.5%	25.6%	25.3%	7.7%	0.7%	0.1%	0.0%
6	WB	70	Dec	30	435,787	0.0%	0.0%	0.0%	0.0%	0.0%	0.0%	0.1%	0.2%	0.3%	0.7%	1.7%	5.2%	15.4%	23.7%	29.8%	17.2%	4.8%	0.6%	0.2%
All Samples:					2,934,338	0.0%	0.1%	0.0%	0.0%	0.0%	0.0%	0.1%	0.1%	0.2%	0.5%	1.8%	6.1%	15.9%	23.7%	31.8%	15.4%	3.5%	0.5%	0.2%

Number of Sample	Direction	Posted Speed	Month	Days of Data	Average Speed	Percent >= 5 MPH Over Limit	Percent >= 10 MPH Over Limit	>=5 MPH Over Limit Peak Hour	>=10 MPH Over Limit Peak Hour	85th Percentile Speed
1	EB	70	Oct	31	68	13.0%	1.5%	1600 - 1700	1600 - 1700	75
2	WB	70	Oct	31	72	29.7%	7.8%	1600 - 1700	1700 - 1800	78
3	EB	70	Nov	30	68	11.9%	1.2%	1500 - 1600	1500 - 1600	74
4	WB	70	Nov	30	72	29.5%	7.7%	1500 - 1600	1500 - 1600	78
5	EB	70	Dec	28	66	8.5%	0.8%	1500 - 1600	1500 - 1600	74
6	WB	70	Dec	30	70	22.8%	5.6%	1500 - 1600	1500 - 1600	77
EB Summary:					67	11.4%	1.2%			
WB Summary:					71	27.6%	7.1%			

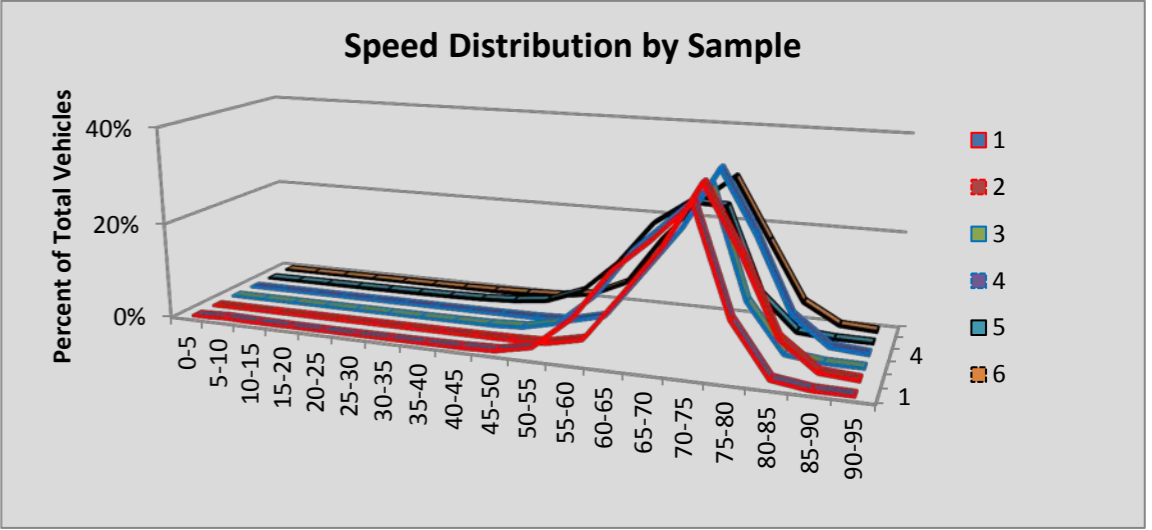

Site R040 Ohanapecosh: SR 123 MP 3.88

						Volumes by Speed Bin																		
Number of Sample	Direction	Posted Speed	Month	Days of Data	Observed Vehicles	0-5 MPH	5-10 MPH	10-15 MPH	15-20 MPH	20-25 MPH	25-30 MPH	30-35 MPH	35-40 MPH	40-45 MPH	45-50 MPH	50-55 MPH	55-60 MPH	60-65 MPH	65-70 MPH	70-75 MPH	75-80 MPH	80-85 MPH	85-90 MPH	90-95 MPH
1	NB	60	Oct	28	5,488	2	2	1	3	12	89	374	939	1,620	1,651	614	161	17	3	0	0	0	0	0
2	SB	60	Oct	30	6,408	0	1	1	2	13	47	180	866	1,939	2,195	918	217	19	8	0	0	1	0	1
3	NB	60	Nov	11	968	0	0	0	2	0	3	21	87	260	365	173	51	6	0	0	0	0	0	0
4	SB	60	Nov	12	1,071	0	0	1	2	2	8	14	97	259	432	213	36	6	0	0	1	0	0	0
5	NB	60																						
6	SB	60																						
All Samples:					13,935	2	3	3	9	27	147	589	1,989	4,078	4,643	1,918	465	48	11	0	1	1	0	1

						Percentage of Total by Speed Bin																			
Number of Sample	Direction	Posted Speed	Month	Days of Data	Observed Vehicles	0-5 MPH	5-10 MPH	10-15 MPH	15-20 MPH	20-25 MPH	25-30 MPH	30-35 MPH	35-40 MPH	40-45 MPH	45-50 MPH	50-55 MPH	55-60 MPH	60-65 MPH	65-70 MPH	70-75 MPH	75-80 MPH	80-85 MPH	85-90 MPH	90-95 MPH	
1	NB	60	Oct	28	5,488	0.0%	0.0%	0.0%	0.1%	0.2%	1.6%	6.8%	17.1%	29.5%	30.1%	11.2%	2.9%	0.3%	0.1%	0.0%	0.0%	0.0%	0.0%	0.0%	
2	SB	60	Oct	30	6,408	0.0%	0.0%	0.0%	0.0%	0.2%	0.7%	2.8%	13.5%	30.3%	34.3%	14.3%	3.4%	0.3%	0.1%	0.0%	0.0%	0.0%	0.0%	0.0%	
3	NB	60	Nov	11	968	0.0%	0.0%	0.0%	0.2%	0.0%	0.3%	2.2%	9.0%	26.9%	37.7%	17.9%	5.3%	0.6%	0.0%	0.0%	0.0%	0.0%	0.0%	0.0%	
4	SB	60	Nov	12	1,071	0.0%	0.0%	0.1%	0.2%	0.2%	0.7%	1.3%	9.1%	24.2%	40.3%	19.9%	3.4%	0.6%	0.0%	0.0%	0.1%	0.0%	0.0%	0.0%	
5	NB	60																							
6	SB	60																							
All Samples:					13,935	0.0%	0.0%	0.0%	0.1%	0.2%	1.1%	4.2%	14.3%	29.3%	33.3%	13.8%	3.3%	0.3%	0.1%	0.0%	0.0%	0.0%	0.0%	0.0%	0.0%

Number of Sample	Direction	Posted Speed	Month	Days of Data	Average Speed	Percent >= 5 MPH Over Limit	Percent >= 10 MPH Over Limit	>=5 MPH Over Limit Peak Hour	>=10 MPH Over Limit Peak Hour	85th Percentile Speed
1	NB	60	Oct	28	44	0.1%	0.0%	1400 - 1500	NULL	50
2	SB	60	Oct	30	45	0.2%	0.0%	1200 - 1300	NULL	51
3	NB	60	Nov	11	46	0.0%	0.0%	NULL	NULL	52
4	SB	60	Nov	12	46	0.1%	0.1%	NULL	NULL	52
5	NB	60								
6	SB	60								
NB Summary:					44	0.0%				
SB Summary:					45	0.1%	0.0%			

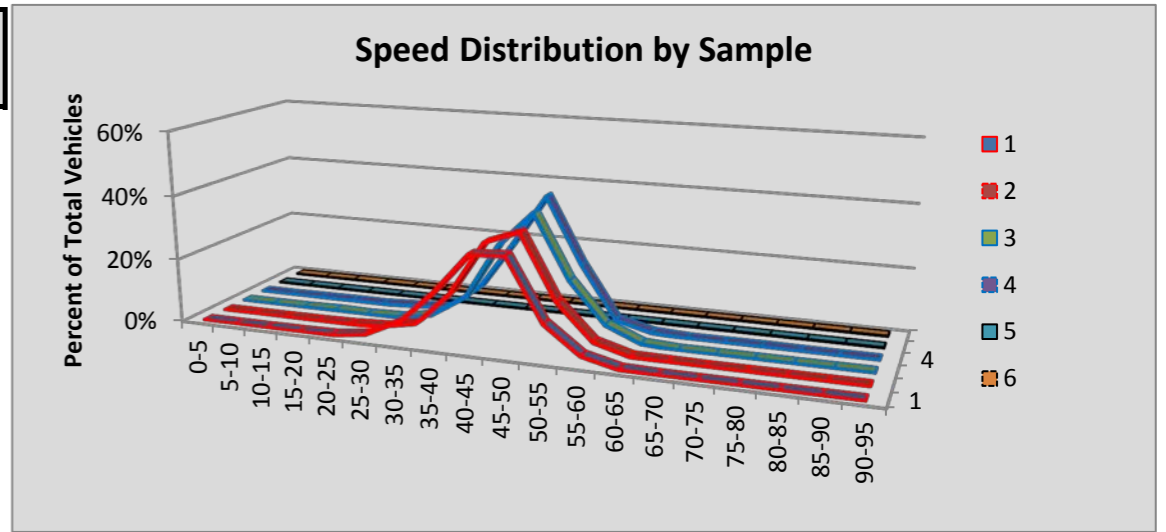

Site R040W Packwood: SR 12 MP 135.10

						Volumes by Speed Bin																		
Number of Sample	Direction	Posted Speed	Month	Days of Data	Observed Vehicles	0-5 MPH	5-10 MPH	10-15 MPH	15-20 MPH	20-25 MPH	25-30 MPH	30-35 MPH	35-40 MPH	40-45 MPH	45-50 MPH	50-55 MPH	55-60 MPH	60-65 MPH	65-70 MPH	70-75 MPH	75-80 MPH	80-85 MPH	85-90 MPH	90-95 MPH
1	EB	60	Oct	30	26,425	0	0	3	10	25	115	180	229	337	1,048	5,207	11,195	6,567	1,209	235	41	13	8	3
2	WB	60	Oct	30	27,477	2	1	0	7	34	68	141	287	837	2,522	7,667	10,247	4,820	685	118	30	7	4	0
3	EB	60	Nov	30	18,680	1	1	1	8	18	59	166	241	514	1,390	4,643	7,389	3,571	526	119	26	6	0	1
4	WB	60	Nov	30	19,661	2	0	1	10	23	72	135	316	799	2,172	5,812	6,866	3,013	357	63	13	4	1	2
5	EB	60																						
6	WB	60	Dec	27	15,454	3	6	3	6	50	150	439	782	1,463	2,337	4,149	4,126	1,711	204	21	4	0	0	0
All Samples:					107,697	8	8	8	41	150	464	1,061	1,855	3,950	9,469	27,478	39,823	19,682	2,981	556	114	30	13	6

						Percentage of Total by Speed Bin																		
Number of Sample	Direction	Posted Speed	Month	Days of Data	Observed Vehicles	0-5 MPH	5-10 MPH	10-15 MPH	15-20 MPH	20-25 MPH	25-30 MPH	30-35 MPH	35-40 MPH	40-45 MPH	45-50 MPH	50-55 MPH	55-60 MPH	60-65 MPH	65-70 MPH	70-75 MPH	75-80 MPH	80-85 MPH	85-90 MPH	90-95 MPH
1	EB	60	Oct	30	26,425	0.0%	0.0%	0.0%	0.0%	0.1%	0.4%	0.7%	0.9%	1.3%	4.0%	19.7%	42.4%	24.9%	4.6%	0.9%	0.2%	0.0%	0.0%	0.0%
2	WB	60	Oct	30	27,477	0.0%	0.0%	0.0%	0.0%	0.1%	0.2%	0.5%	1.0%	3.0%	9.2%	27.9%	37.3%	17.5%	2.5%	0.4%	0.1%	0.0%	0.0%	0.0%
3	EB	60	Nov	30	18,680	0.0%	0.0%	0.0%	0.0%	0.1%	0.3%	0.9%	1.3%	2.8%	7.4%	24.9%	39.6%	19.1%	2.8%	0.6%	0.1%	0.0%	0.0%	0.0%
4	WB	60	Nov	30	19,661	0.0%	0.0%	0.0%	0.1%	0.1%	0.4%	0.7%	1.6%	4.1%	11.0%	29.6%	34.9%	15.3%	1.8%	0.3%	0.1%	0.0%	0.0%	0.0%
5	EB	60																						
6	WB	60	Dec	27	15,454	0.0%	0.0%	0.0%	0.0%	0.3%	1.0%	2.8%	5.1%	9.5%	15.1%	26.8%	26.7%	11.1%	1.3%	0.1%	0.0%	0.0%	0.0%	0.0%
All Samples:					107,697	0.0%	0.0%	0.0%	0.0%	0.1%	0.4%	1.0%	1.7%	3.7%	8.8%	25.5%	37.0%	18.3%	2.8%	0.5%	0.1%	0.0%	0.0%	0.0%

Number of Sample	Direction	Posted Speed	Month	Days of Data	Average Speed	Percent >= 5 MPH Over Limit	Percent >= 10 MPH Over Limit	>=5 MPH Over Limit Peak Hour	>=10 MPH Over Limit Peak Hour	85th Percentile Speed
1	EB	60	Oct	30	57	5.7%	1.1%	1600 - 1700	1600 - 1700	63
2	WB	60	Oct	30	56	3.1%	0.6%	1700 - 1800	1700 - 1800	62
3	EB	60	Nov	30	56	3.6%	0.8%	1200 - 1300	1200 - 1300	62
4	WB	60	Nov	30	55	2.2%	0.4%	1300 - 1400	1400 - 1500	61
5	EB	60								
6	WB	60	Dec	27	52	1.5%	0.2%	1400 - 1500	1400 - 1500	59
EB Summary:					57	4.8%	1.0%			
WB Summary:					54	2.4%	0.4%			

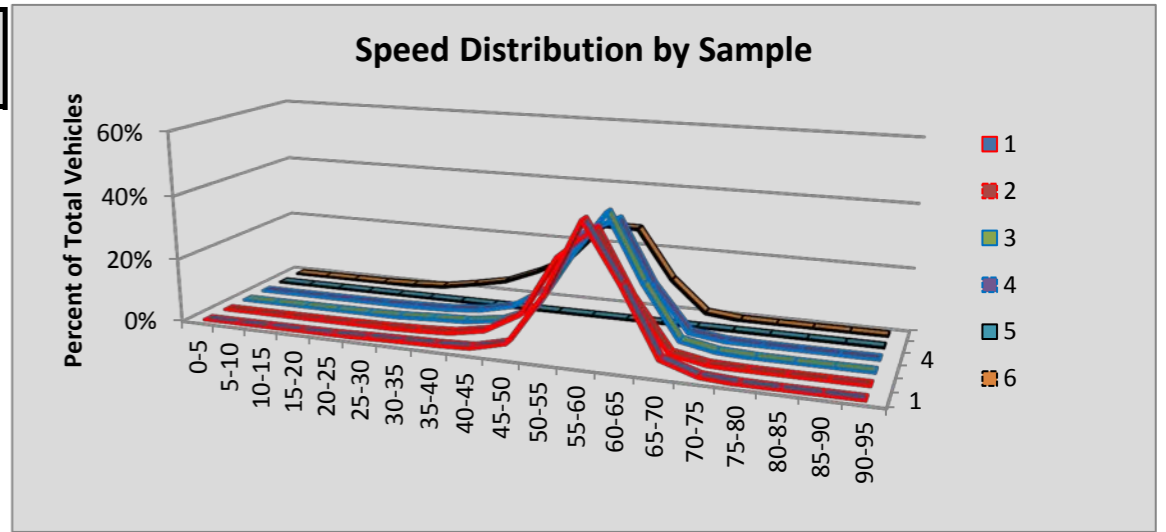

Site R041 Goldendale: SR 97 MP 13.41

						Volumes by Speed Bin																		
Number of Sample	Direction	Posted Speed	Month	Days of Data	Observed Vehicles	0-5 MPH	5-10 MPH	10-15 MPH	15-20 MPH	20-25 MPH	25-30 MPH	30-35 MPH	35-40 MPH	40-45 MPH	45-50 MPH	50-55 MPH	55-60 MPH	60-65 MPH	65-70 MPH	70-75 MPH	75-80 MPH	80-85 MPH	85-90 MPH	90-95 MPH
1	NB	60	Oct	31	82,604	0	0	2	13	62	140	154	251	435	1,131	5,429	26,325	36,553	10,419	1,432	210	38	5	5
2	SB	60	Oct	31	86,238	5	6	3	2	5	11	38	86	347	1,097	5,272	24,687	39,712	12,837	1,762	307	42	13	6
3	NB	60	Nov	30	69,640	0	1	1	4	103	190	221	222	455	1,234	5,194	22,452	30,703	7,546	1,143	143	20	6	2
4	SB	60	Nov	30	71,456	2	3	1	2	0	14	48	100	436	1,356	5,381	21,360	32,201	8,912	1,384	196	45	10	5
5	NB	60	Dec	31	61,174	0	0	0	24	146	275	381	596	1,168	2,287	6,495	21,076	22,835	5,073	692	102	15	6	3
6	SB	60	Dec	31	61,636	3	7	2	15	50	198	447	675	1,327	2,564	7,177	19,654	22,807	5,727	840	110	27	4	2
All Samples:					432,748	10	17	9	60	366	828	1,289	1,930	4,168	9,669	34,948	135,554	184,811	50,514	7,253	1,068	187	44	23

						Percentage of Total by Speed Bin																		
Number of Sample	Direction	Posted Speed	Month	Days of Data	Observed Vehicles	0-5 MPH	5-10 MPH	10-15 MPH	15-20 MPH	20-25 MPH	25-30 MPH	30-35 MPH	35-40 MPH	40-45 MPH	45-50 MPH	50-55 MPH	55-60 MPH	60-65 MPH	65-70 MPH	70-75 MPH	75-80 MPH	80-85 MPH	85-90 MPH	90-95 MPH
1	NB	60	Oct	31	82,604	0.0%	0.0%	0.0%	0.0%	0.1%	0.2%	0.2%	0.3%	0.5%	1.4%	6.6%	31.9%	44.3%	12.6%	1.7%	0.3%	0.0%	0.0%	0.0%
2	SB	60	Oct	31	86,238	0.0%	0.0%	0.0%	0.0%	0.0%	0.0%	0.0%	0.1%	0.4%	1.3%	6.1%	28.6%	46.0%	14.9%	2.0%	0.4%	0.0%	0.0%	0.0%
3	NB	60	Nov	30	69,640	0.0%	0.0%	0.0%	0.0%	0.1%	0.3%	0.3%	0.3%	0.7%	1.8%	7.5%	32.2%	44.1%	10.8%	1.6%	0.2%	0.0%	0.0%	0.0%
4	SB	60	Nov	30	71,456	0.0%	0.0%	0.0%	0.0%	0.0%	0.0%	0.1%	0.1%	0.6%	1.9%	7.5%	29.9%	45.1%	12.5%	1.9%	0.3%	0.1%	0.0%	0.0%
5	NB	60	Dec	31	61,174	0.0%	0.0%	0.0%	0.0%	0.2%	0.4%	0.6%	1.0%	1.9%	3.7%	10.6%	34.5%	37.3%	8.3%	1.1%	0.2%	0.0%	0.0%	0.0%
6	SB	60	Dec	31	61,636	0.0%	0.0%	0.0%	0.0%	0.1%	0.3%	0.7%	1.1%	2.2%	4.2%	11.6%	31.9%	37.0%	9.3%	1.4%	0.2%	0.0%	0.0%	0.0%
All Samples:					432,748	0.0%	0.0%	0.0%	0.0%	0.1%	0.2%	0.3%	0.4%	1.0%	2.2%	8.1%	31.3%	42.7%	11.7%	1.7%	0.2%	0.0%	0.0%	0.0%

Number of Sample	Direction	Posted Speed	Month	Days of Data	Average Speed	Percent >= 5 MPH Over Limit	Percent >= 10 MPH Over Limit	>=5 MPH Over Limit Peak Hour	>=10 MPH Over Limit Peak Hour	85th Percentile Speed
1	NB	60	Oct	31	61	14.7%	2.0%	1400 - 1500	1500 - 1600	65
2	SB	60	Oct	31	61	17.4%	2.5%	1500 - 1600	1500 - 1600	66
3	NB	60	Nov	30	60	12.7%	1.9%	1500 - 1600	1500 - 1600	65
4	SB	60	Nov	30	61	14.8%	2.3%	1400 - 1500	1400 - 1500	65
5	NB	60	Dec	31	59	9.6%	1.3%	1400 - 1500	1500 - 1600	64
6	SB	60	Dec	31	59	10.9%	1.6%	1300 - 1400	1300 - 1400	64
NB Summary:					60	12.6%	1.8%			
SB Summary:					60	14.7%	2.2%			

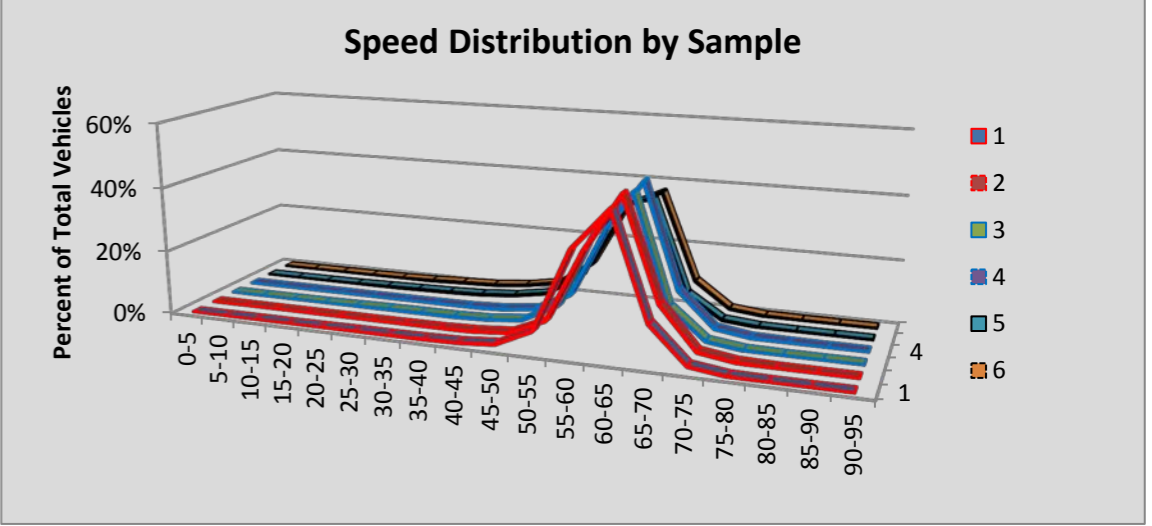

Site R042 Vantage: SR 90 MP 136.59

						Volumes by Speed Bin																		
Number of Sample	Direction	Posted Speed	Month	Days of Data	Observed Vehicles	0-5 MPH	5-10 MPH	10-15 MPH	15-20 MPH	20-25 MPH	25-30 MPH	30-35 MPH	35-40 MPH	40-45 MPH	45-50 MPH	50-55 MPH	55-60 MPH	60-65 MPH	65-70 MPH	70-75 MPH	75-80 MPH	80-85 MPH	85-90 MPH	90-95 MPH
1	EB	70	Oct	31	237,077	20	571	1,484	1,532	951	451	184	161	394	888	3,215	12,818	37,052	65,569	65,811	38,077	5,707	1,791	401
2	WB	70	Oct	31	243,848	17	38	19	15	23	18	17	27	133	473	2,185	11,063	39,491	57,135	80,289	45,330	6,266	1,152	157
3	EB	70	Nov	29	208,607	17	196	449	443	349	121	111	125	282	617	1,805	6,487	22,281	46,554	67,662	50,923	7,778	1,995	412
4	WB	70	Nov	29	216,423	21	23	11	2	2	9	33	68	153	494	1,843	9,252	32,895	51,733	72,372	40,764	5,571	1,036	141
5	EB	70	Dec	31	154,108	2	8	2	4	20	90	183	512	1,170	2,069	4,266	9,093	21,788	39,626	43,293	26,905	3,887	980	210
6	WB	70	Dec	31	163,006	10	17	5	5	15	64	97	236	543	1,282	3,375	11,081	31,146	43,195	46,510	21,904	2,834	608	79
All Samples:					1,223,069	87	853	1,970	2,001	1,360	753	625	1,129	2,675	5,823	16,689	59,794	184,653	303,812	375,937	223,903	32,043	7,562	1,400

						Percentage of Total by Speed Bin																		
Number of Sample	Direction	Posted Speed	Month	Days of Data	Observed Vehicles	0-5 MPH	5-10 MPH	10-15 MPH	15-20 MPH	20-25 MPH	25-30 MPH	30-35 MPH	35-40 MPH	40-45 MPH	45-50 MPH	50-55 MPH	55-60 MPH	60-65 MPH	65-70 MPH	70-75 MPH	75-80 MPH	80-85 MPH	85-90 MPH	90-95 MPH
1	EB	70	Oct	31	237,077	0.0%	0.2%	0.6%	0.6%	0.4%	0.2%	0.1%	0.1%	0.2%	0.4%	1.4%	5.4%	15.6%	27.7%	27.8%	16.1%	2.4%	0.8%	0.2%
2	WB	70	Oct	31	243,848	0.0%	0.0%	0.0%	0.0%	0.0%	0.0%	0.0%	0.0%	0.1%	0.2%	0.9%	4.5%	16.2%	23.4%	32.9%	18.6%	2.6%	0.5%	0.1%
3	EB	70	Nov	29	208,607	0.0%	0.1%	0.2%	0.2%	0.2%	0.1%	0.1%	0.1%	0.1%	0.3%	0.9%	3.1%	10.7%	22.3%	32.4%	24.4%	3.7%	1.0%	0.2%
4	WB	70	Nov	29	216,423	0.0%	0.0%	0.0%	0.0%	0.0%	0.0%	0.0%	0.0%	0.1%	0.2%	0.9%	4.3%	15.2%	23.9%	33.4%	18.8%	2.6%	0.5%	0.1%
5	EB	70	Dec	31	154,108	0.0%	0.0%	0.0%	0.0%	0.0%	0.1%	0.1%	0.3%	0.8%	1.3%	2.8%	5.9%	14.1%	25.7%	28.1%	17.5%	2.5%	0.6%	0.1%
6	WB	70	Dec	31	163,006	0.0%	0.0%	0.0%	0.0%	0.0%	0.0%	0.1%	0.1%	0.3%	0.8%	2.1%	6.8%	19.1%	26.5%	28.5%	13.4%	1.7%	0.4%	0.0%
All Samples:					1,223,069	0.0%	0.1%	0.2%	0.2%	0.1%	0.1%	0.1%	0.1%	0.2%	0.5%	1.4%	4.9%	15.1%	24.8%	30.7%	18.3%	2.6%	0.6%	0.1%

Number of Sample	Direction	Posted Speed	Month	Days of Data	Average Speed	Percent >= 5 MPH Over Limit	Percent >= 10 MPH Over Limit	>=5 MPH Over Limit Peak Hour	>=10 MPH Over Limit Peak Hour	85th Percentile Speed
1	EB	70	Oct	31	68	19.4%	3.3%	1700 - 1800	1700 - 1800	76
2	WB	70	Oct	31	70	21.7%	3.1%	1500 - 1600	1500 - 1600	77
3	EB	70	Nov	29	71	29.3%	4.9%	1300 - 1400	1300 - 1400	78
4	WB	70	Nov	29	70	22.0%	3.1%	1300 - 1400	1200 - 1300	77
5	EB	70	Dec	31	69	20.8%	3.3%	1400 - 1500	1400 - 1500	77
6	WB	70	Dec	31	68	15.6%	2.2%	1300 - 1400	1300 - 1400	75
EB Summary:					69	23.2%	3.9%			
WB Summary:					70	20.2%	2.9%			

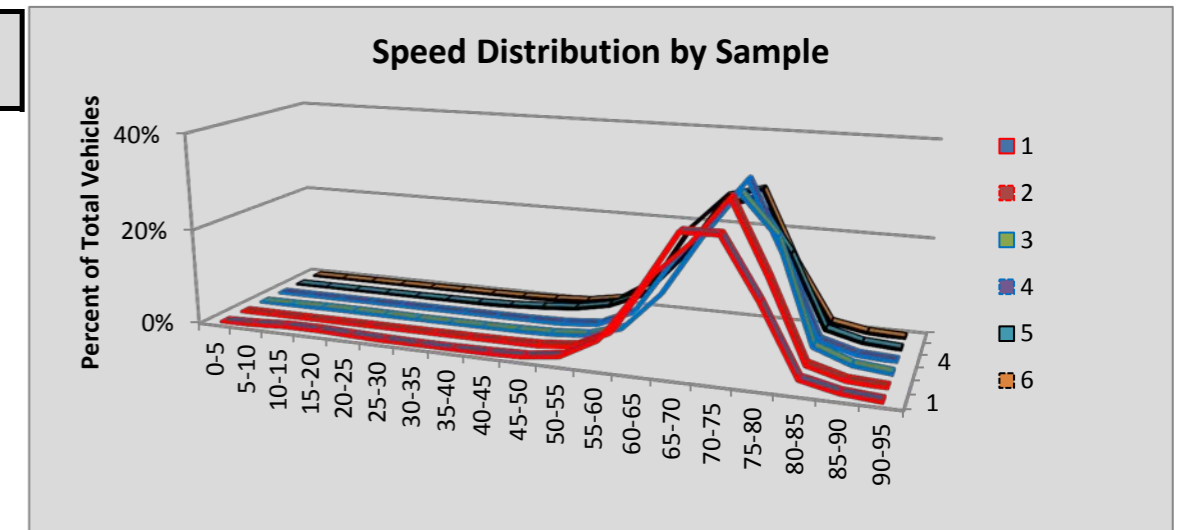

Site R043 Westport: SR 105 MP 31.92

						Volumes by Speed Bin																		
Number of Sample	Direction	Posted Speed	Month	Days of Data	Observed Vehicles	0-5 MPH	5-10 MPH	10-15 MPH	15-20 MPH	20-25 MPH	25-30 MPH	30-35 MPH	35-40 MPH	40-45 MPH	45-50 MPH	50-55 MPH	55-60 MPH	60-65 MPH	65-70 MPH	70-75 MPH	75-80 MPH	80-85 MPH	85-90 MPH	90-95 MPH
1	NB	55	Oct	31	75,106	0	3	20	79	95	44	87	320	953	4,142	18,397	36,722	11,906	1,935	237	107	22	24	13
2	SB	55	Oct	31	75,239	0	2	1	1	8	31	91	220	676	2,747	13,703	38,053	16,169	2,934	381	121	43	35	23
3	NB	55	Nov	29	62,010	0	2	3	4	4	21	86	314	1,102	4,107	16,519	29,148	9,135	1,288	181	55	26	7	8
4	SB	55	Nov	29	62,057	2	1	0	0	4	16	72	221	720	2,719	12,420	30,416	12,825	2,145	334	104	32	13	13
5	NB	55	Dec	31	64,481	0	1	4	2	3	18	90	308	997	4,089	16,851	30,744	9,567	1,478	213	71	24	20	1
6	SB	55	Dec	31	65,365	0	1	0	0	10	17	56	165	677	3,068	14,158	32,375	12,233	2,152	304	89	30	21	9
All Samples:					404,258	2	10	28	86	124	147	482	1,548	5,125	20,872	92,048	197,458	71,835	11,932	1,650	547	177	120	67

						Percentage of Total by Speed Bin																		
Number of Sample	Direction	Posted Speed	Month	Days of Data	Observed Vehicles	0-5 MPH	5-10 MPH	10-15 MPH	15-20 MPH	20-25 MPH	25-30 MPH	30-35 MPH	35-40 MPH	40-45 MPH	45-50 MPH	50-55 MPH	55-60 MPH	60-65 MPH	65-70 MPH	70-75 MPH	75-80 MPH	80-85 MPH	85-90 MPH	90-95 MPH
1	NB	55	Oct	31	75,106	0.0%	0.0%	0.0%	0.1%	0.1%	0.1%	0.1%	0.4%	1.3%	5.5%	24.5%	48.9%	15.9%	2.6%	0.3%	0.1%	0.0%	0.0%	0.0%
2	SB	55	Oct	31	75,239	0.0%	0.0%	0.0%	0.0%	0.0%	0.0%	0.1%	0.3%	0.9%	3.7%	18.2%	50.6%	21.5%	3.9%	0.5%	0.2%	0.1%	0.0%	0.0%
3	NB	55	Nov	29	62,010	0.0%	0.0%	0.0%	0.0%	0.0%	0.0%	0.1%	0.5%	1.8%	6.6%	26.6%	47.0%	14.7%	2.1%	0.3%	0.1%	0.0%	0.0%	0.0%
4	SB	55	Nov	29	62,057	0.0%	0.0%	0.0%	0.0%	0.0%	0.0%	0.1%	0.4%	1.2%	4.4%	20.0%	49.0%	20.7%	3.5%	0.5%	0.2%	0.1%	0.0%	0.0%
5	NB	55	Dec	31	64,481	0.0%	0.0%	0.0%	0.0%	0.0%	0.0%	0.1%	0.5%	1.5%	6.3%	26.1%	47.7%	14.8%	2.3%	0.3%	0.1%	0.0%	0.0%	0.0%
6	SB	55	Dec	31	65,365	0.0%	0.0%	0.0%	0.0%	0.0%	0.0%	0.1%	0.3%	1.0%	4.7%	21.7%	49.5%	18.7%	3.3%	0.5%	0.1%	0.0%	0.0%	0.0%
All Samples:					404,258	0.0%	0.0%	0.0%	0.0%	0.0%	0.0%	0.1%	0.4%	1.3%	5.2%	22.8%	48.8%	17.8%	3.0%	0.4%	0.1%	0.0%	0.0%	0.0%

Number of Sample	Direction	Posted Speed	Month	Days of Data	Average Speed	Percent >= 5 MPH Over Limit	Percent >= 10 MPH Over Limit	>=5 MPH Over Limit Peak Hour	>=10 MPH Over Limit Peak Hour	85th Percentile Speed
1	NB	55	Oct	31	57	19.0%	3.1%	1500 - 1600	1500 - 1600	61
2	SB	55	Oct	31	58	26.2%	4.7%	1400 - 1500	0600 - 0700	63
3	NB	55	Nov	29	56	17.3%	2.5%	1500 - 1600	1500 - 1600	61
4	SB	55	Nov	29	57	24.9%	4.3%	1400 - 1500	0600 - 0700	62
5	NB	55	Dec	31	56	17.6%	2.8%	1500 - 1600	1500 - 1600	61
6	SB	55	Dec	31	57	22.7%	4.0%	1400 - 1500	1400 - 1500	62
NB Summary:					56	18.0%	2.8%			
SB Summary:					57	24.7%	4.3%			

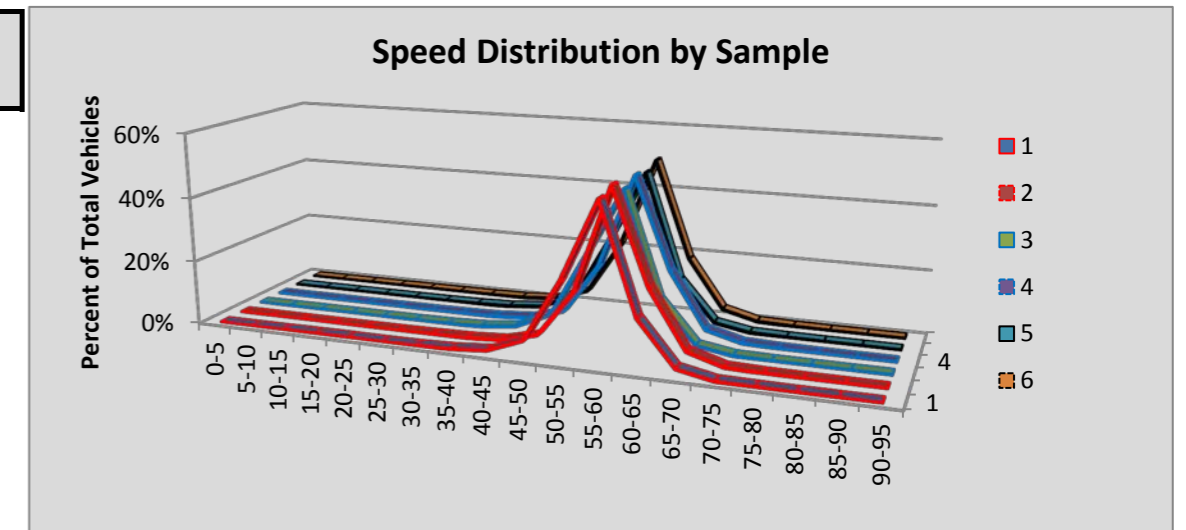

Site R044 Tacoma/Narrows Br: SR 16 MP 8.43

						Volumes by Speed Bin																		
Number of Sample	Direction	Posted Speed	Month	Days of Data	Observed Vehicles	0-5 MPH	5-10 MPH	10-15 MPH	15-20 MPH	20-25 MPH	25-30 MPH	30-35 MPH	35-40 MPH	40-45 MPH	45-50 MPH	50-55 MPH	55-60 MPH	60-65 MPH	65-70 MPH	70-75 MPH	75-80 MPH	80-85 MPH	85-90 MPH	90-95 MPH
1	EB	60	Oct	31	1,229,077	237	723	1,110	1,081	732	829	1,029	1,632	3,220	13,500	68,470	342,830	492,216	256,296	37,584	6,104	1,104	281	99
2	WB	60	Oct	31	1,265,389	314	629	696	1,122	1,248	1,448	1,728	2,115	4,732	18,450	103,736	346,180	522,095	221,224	34,074	4,469	801	224	104
3	EB	60	Nov	30	1,132,040	368	662	475	306	223	348	522	825	2,803	18,060	80,681	353,538	416,098	219,970	31,149	4,906	842	202	62
4	WB	60	Nov	30	1,166,917	305	444	102	108	303	505	754	1,270	4,945	26,330	130,492	343,897	443,948	179,980	28,672	3,891	703	177	91
5	EB	60	Dec	31	1,202,780	190	297	298	399	402	517	922	1,440	3,610	21,188	94,553	399,475	423,253	218,649	31,673	4,792	844	213	65
6	WB	60	Dec	30	1,195,132	328	512	472	973	1,484	2,031	2,341	2,753	6,828	32,548	150,345	370,506	434,658	160,385	24,641	3,364	675	209	79
All Samples:					7,191,335	1,742	3,267	3,153	3,989	4,392	5,678	7,296	10,035	26,138	130,076	628,277	2,156,426	2,732,268	1,256,504	187,793	27,526	4,969	1,306	500

						Percentage of Total by Speed Bin																		
Number of Sample	Direction	Posted Speed	Month	Days of Data	Observed Vehicles	0-5 MPH	5-10 MPH	10-15 MPH	15-20 MPH	20-25 MPH	25-30 MPH	30-35 MPH	35-40 MPH	40-45 MPH	45-50 MPH	50-55 MPH	55-60 MPH	60-65 MPH	65-70 MPH	70-75 MPH	75-80 MPH	80-85 MPH	85-90 MPH	90-95 MPH
1	EB	60	Oct	31	1,229,077	0.0%	0.1%	0.1%	0.1%	0.1%	0.1%	0.1%	0.1%	0.3%	1.1%	5.6%	27.9%	40.0%	20.9%	3.1%	0.5%	0.1%	0.0%	0.0%
2	WB	60	Oct	31	1,265,389	0.0%	0.0%	0.1%	0.1%	0.1%	0.1%	0.1%	0.2%	0.4%	1.5%	8.2%	27.4%	41.3%	17.5%	2.7%	0.4%	0.1%	0.0%	0.0%
3	EB	60	Nov	30	1,132,040	0.0%	0.1%	0.0%	0.0%	0.0%	0.0%	0.0%	0.1%	0.2%	1.6%	7.1%	31.2%	36.8%	19.4%	2.8%	0.4%	0.1%	0.0%	0.0%
4	WB	60	Nov	30	1,166,917	0.0%	0.0%	0.0%	0.0%	0.0%	0.0%	0.1%	0.1%	0.4%	2.3%	11.2%	29.5%	38.0%	15.4%	2.5%	0.3%	0.1%	0.0%	0.0%
5	EB	60	Dec	31	1,202,780	0.0%	0.0%	0.0%	0.0%	0.0%	0.0%	0.1%	0.1%	0.3%	1.8%	7.9%	33.2%	35.2%	18.2%	2.6%	0.4%	0.1%	0.0%	0.0%
6	WB	60	Dec	30	1,195,132	0.0%	0.0%	0.0%	0.1%	0.1%	0.2%	0.2%	0.2%	0.6%	2.7%	12.6%	31.0%	36.4%	13.4%	2.1%	0.3%	0.1%	0.0%	0.0%
All Samples:					7,191,335	0.0%	0.0%	0.0%	0.1%	0.1%	0.1%	0.1%	0.1%	0.4%	1.8%	8.7%	30.0%	38.0%	17.5%	2.6%	0.4%	0.1%	0.0%	0.0%

Number of Sample	Direction	Posted Speed	Month	Days of Data	Average Speed	Percent >= 5 MPH Over Limit	Percent >= 10 MPH Over Limit	>=5 MPH Over Limit Peak Hour	>=10 MPH Over Limit Peak Hour	85th Percentile Speed
1	EB	60	Oct	31	62	24.5%	3.7%	1600 - 1700	1600 - 1700	67
2	WB	60	Oct	31	61	20.6%	3.1%	1600 - 1700	1300 - 1400	67
3	EB	60	Nov	30	61	22.7%	3.3%	1200 - 1300	1400 - 1500	67
4	WB	60	Nov	30	61	18.3%	2.9%	1400 - 1500	1400 - 1500	66
5	EB	60	Dec	31	61	21.3%	3.1%	1500 - 1600	1500 - 1600	67
6	WB	60	Dec	30	60	15.8%	2.4%	1400 - 1500	1400 - 1500	65
EB Summary:					61	22.9%	3.4%			
WB Summary:					60	18.3%	2.8%			

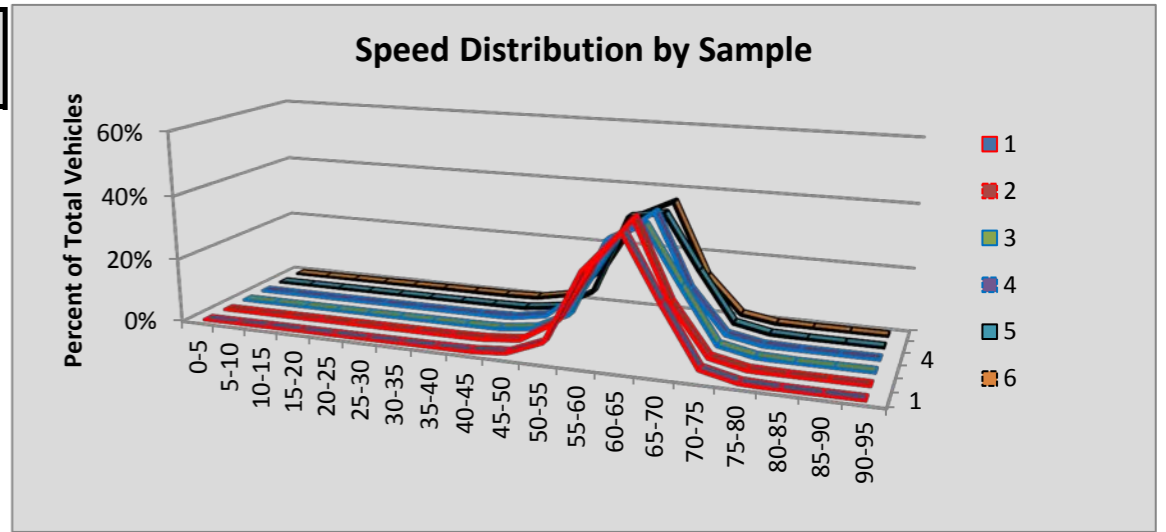

Site R045 Woodland: SR 5 MP 20.14

						Volumes by Speed Bin																		
Number of Sample	Direction	Posted Speed	Month	Days of Data	Observed Vehicles	0-5 MPH	5-10 MPH	10-15 MPH	15-20 MPH	20-25 MPH	25-30 MPH	30-35 MPH	35-40 MPH	40-45 MPH	45-50 MPH	50-55 MPH	55-60 MPH	60-65 MPH	65-70 MPH	70-75 MPH	75-80 MPH	80-85 MPH	85-90 MPH	90-95 MPH
1	NB	70	Oct	31	1,116,749	305	363	123	52	36	117	357	939	1,909	3,487	11,600	70,828	156,022	173,005	308,646	310,457	71,426	4,992	2,085
2	SB	70	Oct	31	1,142,066	220	233	93	37	11	10	25	69	232	899	6,674	59,776	189,465	268,109	395,187	187,473	29,087	3,626	840
3	NB	70	Nov	30	1,053,975	250	301	103	215	681	664	893	1,954	2,749	3,011	12,980	72,021	148,511	176,837	298,733	269,368	58,475	4,635	1,594
4	SB	70	Nov	30	1,065,305	194	227	76	41	60	124	162	275	453	1,448	8,688	62,040	183,886	260,979	356,077	161,939	24,851	3,106	679
5	NB	70	Dec	28	967,470	303	340	104	46	16	19	42	127	672	3,533	19,259	78,118	155,082	209,791	271,511	186,938	36,666	3,828	1,075
6	SB	70	Dec	30	1,031,867	185	204	72	66	190	407	650	895	1,308	3,148	14,655	74,958	197,733	263,175	318,572	133,280	19,471	2,337	561
All Samples:					6,377,432	1,457	1,668	571	457	994	1,341	2,129	4,259	7,323	15,526	73,856	417,741	1,030,699	1,351,896	1,948,726	1,249,455	239,976	22,524	6,834

						Percentage of Total by Speed Bin																		
Number of Sample	Direction	Posted Speed	Month	Days of Data	Observed Vehicles	0-5 MPH	5-10 MPH	10-15 MPH	15-20 MPH	20-25 MPH	25-30 MPH	30-35 MPH	35-40 MPH	40-45 MPH	45-50 MPH	50-55 MPH	55-60 MPH	60-65 MPH	65-70 MPH	70-75 MPH	75-80 MPH	80-85 MPH	85-90 MPH	90-95 MPH
1	NB	70	Oct	31	1,116,749	0.0%	0.0%	0.0%	0.0%	0.0%	0.0%	0.0%	0.1%	0.2%	0.3%	1.0%	6.3%	14.0%	15.5%	27.6%	27.8%	6.4%	0.4%	0.2%
2	SB	70	Oct	31	1,142,066	0.0%	0.0%	0.0%	0.0%	0.0%	0.0%	0.0%	0.0%	0.0%	0.1%	0.6%	5.2%	16.6%	23.5%	34.6%	16.4%	2.5%	0.3%	0.1%
3	NB	70	Nov	30	1,053,975	0.0%	0.0%	0.0%	0.0%	0.1%	0.1%	0.1%	0.2%	0.3%	0.3%	1.2%	6.8%	14.1%	16.8%	28.3%	25.6%	5.5%	0.4%	0.2%
4	SB	70	Nov	30	1,065,305	0.0%	0.0%	0.0%	0.0%	0.0%	0.0%	0.0%	0.0%	0.0%	0.1%	0.8%	5.8%	17.3%	24.5%	33.4%	15.2%	2.3%	0.3%	0.1%
5	NB	70	Dec	28	967,470	0.0%	0.0%	0.0%	0.0%	0.0%	0.0%	0.0%	0.0%	0.1%	0.4%	2.0%	8.1%	16.0%	21.7%	28.1%	19.3%	3.8%	0.4%	0.1%
6	SB	70	Dec	30	1,031,867	0.0%	0.0%	0.0%	0.0%	0.0%	0.0%	0.1%	0.1%	0.1%	0.3%	1.4%	7.3%	19.2%	25.5%	30.9%	12.9%	1.9%	0.2%	0.1%
All Samples:					6,377,432	0.0%	0.0%	0.0%	0.0%	0.0%	0.0%	0.0%	0.1%	0.1%	0.2%	1.2%	6.6%	16.2%	21.2%	30.6%	19.6%	3.8%	0.4%	0.1%

Number of Sample	Direction	Posted Speed	Month	Days of Data	Average Speed	Percent >= 5 MPH Over Limit	Percent >= 10 MPH Over Limit	>=5 MPH Over Limit Peak Hour	>=10 MPH Over Limit Peak Hour	85th Percentile Speed
1	NB	70	Oct	31	71	34.8%	7.0%	1700 - 1800	1700 - 1800	79
2	SB	70	Oct	31	70	19.4%	2.9%	1700 - 1800	1600 - 1700	76
3	NB	70	Nov	30	71	31.7%	6.1%	1500 - 1600	1500 - 1600	78
4	SB	70	Nov	30	70	17.9%	2.7%	1500 - 1600	1500 - 1600	76
5	NB	70	Dec	28	70	23.6%	4.3%	1400 - 1500	1400 - 1500	77
6	SB	70	Dec	30	69	15.1%	2.2%	1500 - 1600	1500 - 1600	75
NB Summary:					70	30.3%	5.9%			
SB Summary:					69	17.5%	2.6%			

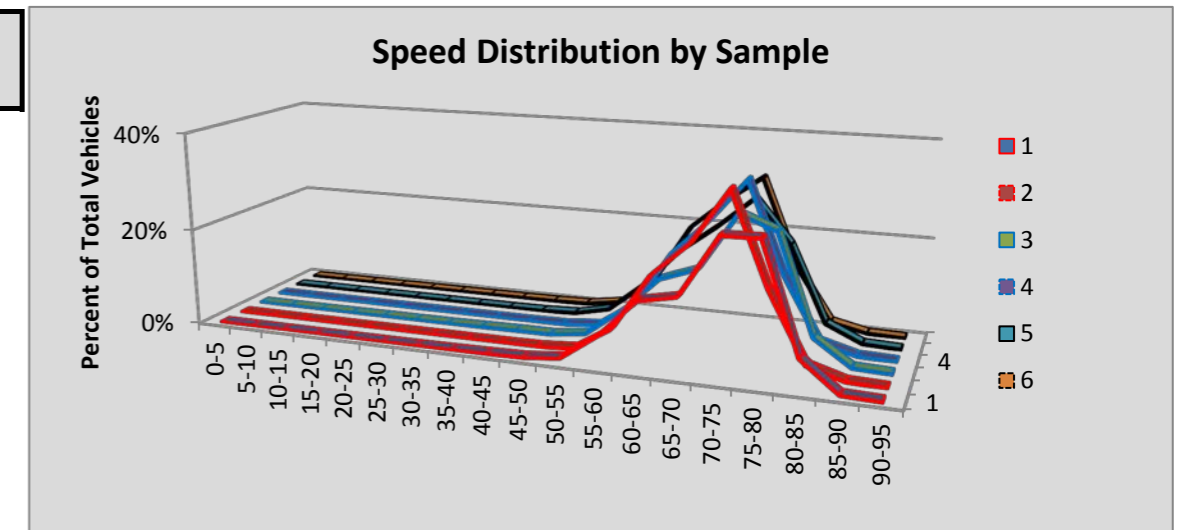

Site R047E Dryden: SR 2 MP 104.84

						Volumes by Speed Bin																		
Number of Sample	Direction	Posted Speed	Month	Days of Data	Observed Vehicles	0-5 MPH	5-10 MPH	10-15 MPH	15-20 MPH	20-25 MPH	25-30 MPH	30-35 MPH	35-40 MPH	40-45 MPH	45-50 MPH	50-55 MPH	55-60 MPH	60-65 MPH	65-70 MPH	70-75 MPH	75-80 MPH	80-85 MPH	85-90 MPH	90-95 MPH
1	EB	60	Oct	31	263,348	258	319	51	7	11	8	40	175	1,112	7,179	32,107	90,770	93,443	32,828	4,180	637	166	38	19
2	WB	60	Oct	31	267,398	36	32	16	19	111	453	901	1,575	5,243	27,808	85,492	87,949	46,480	9,929	1,086	187	46	21	14
3	EB	60	Nov	29	197,718	169	214	30	6	7	27	67	351	1,485	7,215	30,219	69,384	66,321	19,450	2,310	347	70	31	15
4	WB	60	Nov	29	200,049	15	15	6	22	76	304	592	1,275	4,948	23,282	67,208	60,763	34,374	6,388	625	107	33	12	4
5	EB	60	Dec	31	208,758	269	281	40	22	171	790	2,875	6,220	11,809	23,601	47,352	65,456	38,947	9,517	1,146	181	51	21	9
6	WB	60	Dec	31	203,520	62	498	315	201	486	1,349	3,232	7,238	16,315	36,872	66,802	45,224	20,833	3,580	403	61	20	19	10
All Samples:					1,340,791	809	1,359	458	277	862	2,931	7,707	16,834	40,912	125,957	329,180	419,546	300,398	81,692	9,750	1,520	386	142	71

						Percentage of Total by Speed Bin																		
Number of Sample	Direction	Posted Speed	Month	Days of Data	Observed Vehicles	0-5 MPH	5-10 MPH	10-15 MPH	15-20 MPH	20-25 MPH	25-30 MPH	30-35 MPH	35-40 MPH	40-45 MPH	45-50 MPH	50-55 MPH	55-60 MPH	60-65 MPH	65-70 MPH	70-75 MPH	75-80 MPH	80-85 MPH	85-90 MPH	90-95 MPH
1	EB	60	Oct	31	263,348	0.1%	0.1%	0.0%	0.0%	0.0%	0.0%	0.0%	0.1%	0.4%	2.7%	12.2%	34.5%	35.5%	12.5%	1.6%	0.2%	0.1%	0.0%	0.0%
2	WB	60	Oct	31	267,398	0.0%	0.0%	0.0%	0.0%	0.0%	0.2%	0.3%	0.6%	2.0%	10.4%	32.0%	32.9%	17.4%	3.7%	0.4%	0.1%	0.0%	0.0%	0.0%
3	EB	60	Nov	29	197,718	0.1%	0.1%	0.0%	0.0%	0.0%	0.0%	0.0%	0.2%	0.8%	3.6%	15.3%	35.1%	33.5%	9.8%	1.2%	0.2%	0.0%	0.0%	0.0%
4	WB	60	Nov	29	200,049	0.0%	0.0%	0.0%	0.0%	0.0%	0.2%	0.3%	0.6%	2.5%	11.6%	33.6%	30.4%	17.2%	3.2%	0.3%	0.1%	0.0%	0.0%	0.0%
5	EB	60	Dec	31	208,758	0.1%	0.1%	0.0%	0.0%	0.1%	0.4%	1.4%	3.0%	5.7%	11.3%	22.7%	31.4%	18.7%	4.6%	0.5%	0.1%	0.0%	0.0%	0.0%
6	WB	60	Dec	31	203,520	0.0%	0.2%	0.2%	0.1%	0.2%	0.7%	1.6%	3.6%	8.0%	18.1%	32.8%	22.2%	10.2%	1.8%	0.2%	0.0%	0.0%	0.0%	0.0%
All Samples:					1,340,791	0.1%	0.1%	0.0%	0.0%	0.1%	0.2%	0.6%	1.3%	3.1%	9.4%	24.6%	31.3%	22.4%	6.1%	0.7%	0.1%	0.0%	0.0%	0.0%

Number of Sample	Direction	Posted Speed	Month	Days of Data	Average Speed	Percent >= 5 MPH Over Limit	Percent >= 10 MPH Over Limit	>=5 MPH Over Limit Peak Hour	>=10 MPH Over Limit Peak Hour	85th Percentile Speed
1	EB	60	Oct	31	60	14.4%	1.9%	1600 - 1700	1600 - 1700	65
2	WB	60	Oct	31	56	4.2%	0.5%	1500 - 1600	1600 - 1700	62
3	EB	60	Nov	29	59	11.2%	1.4%	1500 - 1600	1200 - 1300	64
4	WB	60	Nov	29	55	3.6%	0.4%	1200 - 1300	1500 - 1600	62
5	EB	60	Dec	31	55	5.2%	0.7%	1400 - 1500	1400 - 1500	62
6	WB	60	Dec	31	52	2.0%	0.3%	1100 - 1200	1100 - 1200	59
EB Summary:					58	10.6%	1.4%			
WB Summary:					54	3.4%	0.4%			

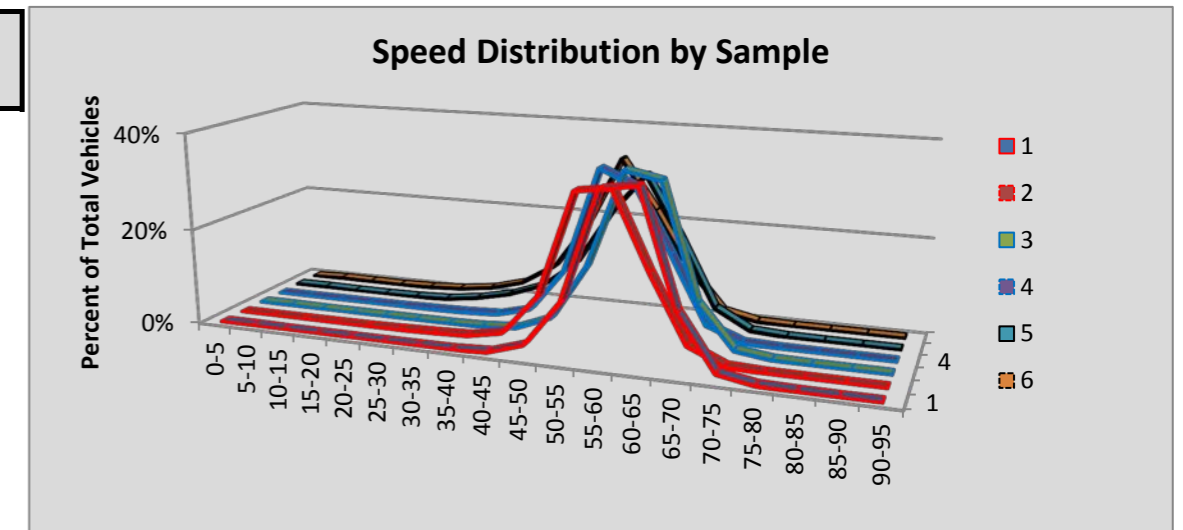

Site R047W Peshastin: SR 2 MP 103.92

						Volumes by Speed Bin																		
Number of Sample	Direction	Posted Speed	Month	Days of Data	Observed Vehicles	0-5 MPH	5-10 MPH	10-15 MPH	15-20 MPH	20-25 MPH	25-30 MPH	30-35 MPH	35-40 MPH	40-45 MPH	45-50 MPH	50-55 MPH	55-60 MPH	60-65 MPH	65-70 MPH	70-75 MPH	75-80 MPH	80-85 MPH	85-90 MPH	90-95 MPH
1	EB	50	Oct	31	227,295	4	12	21	82	453	2,054	7,824	24,158	59,405	82,013	45,701	5,053	392	78	18	13	7	5	2
2	WB	50	Oct	31	227,203	10	62	575	1,268	3,760	3,970	8,965	35,764	73,218	70,785	25,341	2,911	423	98	19	5	11	11	7
3	EB	50	Nov	30	171,300	1	5	11	30	289	1,446	4,808	15,186	41,314	64,713	38,603	4,450	357	69	7	5	2	2	2
4	WB	50	Nov	30	171,815	2	13	176	374	2,089	1,883	4,056	22,352	54,444	60,079	23,177	2,713	361	68	13	8	0	6	1
5	EB	50	Dec	30	195,101	1	18	107	772	4,403	10,525	20,300	37,535	53,071	48,478	18,035	1,683	133	21	8	3	2	5	1
6	WB	50	Dec	30	187,743	2	560	1,608	2,507	4,916	6,124	14,161	37,042	57,929	47,242	13,720	1,619	235	56	8	9	4	1	0
All Samples:					1,180,457	20	670	2,498	5,033	15,910	26,002	60,114	172,037	339,381	373,310	164,577	18,429	1,901	390	73	43	26	30	13

						Percentage of Total by Speed Bin																		
Number of Sample	Direction	Posted Speed	Month	Days of Data	Observed Vehicles	0-5 MPH	5-10 MPH	10-15 MPH	15-20 MPH	20-25 MPH	25-30 MPH	30-35 MPH	35-40 MPH	40-45 MPH	45-50 MPH	50-55 MPH	55-60 MPH	60-65 MPH	65-70 MPH	70-75 MPH	75-80 MPH	80-85 MPH	85-90 MPH	90-95 MPH
1	EB	50	Oct	31	227,295	0.0%	0.0%	0.0%	0.0%	0.2%	0.9%	3.4%	10.6%	26.1%	36.1%	20.1%	2.2%	0.2%	0.0%	0.0%	0.0%	0.0%	0.0%	0.0%
2	WB	50	Oct	31	227,203	0.0%	0.0%	0.3%	0.6%	1.7%	1.7%	3.9%	15.7%	32.2%	31.2%	11.2%	1.3%	0.2%	0.0%	0.0%	0.0%	0.0%	0.0%	0.0%
3	EB	50	Nov	30	171,300	0.0%	0.0%	0.0%	0.0%	0.2%	0.8%	2.8%	8.9%	24.1%	37.8%	22.5%	2.6%	0.2%	0.0%	0.0%	0.0%	0.0%	0.0%	0.0%
4	WB	50	Nov	30	171,815	0.0%	0.0%	0.1%	0.2%	1.2%	1.1%	2.4%	13.0%	31.7%	35.0%	13.5%	1.6%	0.2%	0.0%	0.0%	0.0%	0.0%	0.0%	0.0%
5	EB	50	Dec	30	195,101	0.0%	0.0%	0.1%	0.4%	2.3%	5.4%	10.4%	19.2%	27.2%	24.8%	9.2%	0.9%	0.1%	0.0%	0.0%	0.0%	0.0%	0.0%	0.0%
6	WB	50	Dec	30	187,743	0.0%	0.3%	0.9%	1.3%	2.6%	3.3%	7.5%	19.7%	30.9%	25.2%	7.3%	0.9%	0.1%	0.0%	0.0%	0.0%	0.0%	0.0%	0.0%
All Samples:					1,180,457	0.0%	0.1%	0.2%	0.4%	1.3%	2.2%	5.1%	14.6%	28.7%	31.6%	13.9%	1.6%	0.2%	0.0%	0.0%	0.0%	0.0%	0.0%	0.0%

Number of Sample	Direction	Posted Speed	Month	Days of Data	Average Speed	Percent >= 5 MPH Over Limit	Percent >= 10 MPH Over Limit	>=5 MPH Over Limit Peak Hour	>=10 MPH Over Limit Peak Hour	85th Percentile Speed
1	EB	50	Oct	31	46	2.4%	0.2%	1100 - 1200	0400 - 0500	52
2	WB	50	Oct	31	43	1.5%	0.3%	1900 - 2000	2000 - 2100	50
3	EB	50	Nov	30	46	2.9%	0.3%	1200 - 1300	0600 - 0700	52
4	WB	50	Nov	30	45	1.8%	0.3%	1300 - 1400	1800 - 1900	50
5	EB	50	Dec	30	41	1.0%	0.1%	1200 - 1300	1400 - 1500	49
6	WB	50	Dec	30	41	1.0%	0.2%	1100 - 1200	1300 - 1400	49
EB Summary:					44	2.1%	0.2%			
WB Summary:					43	1.5%	0.2%			

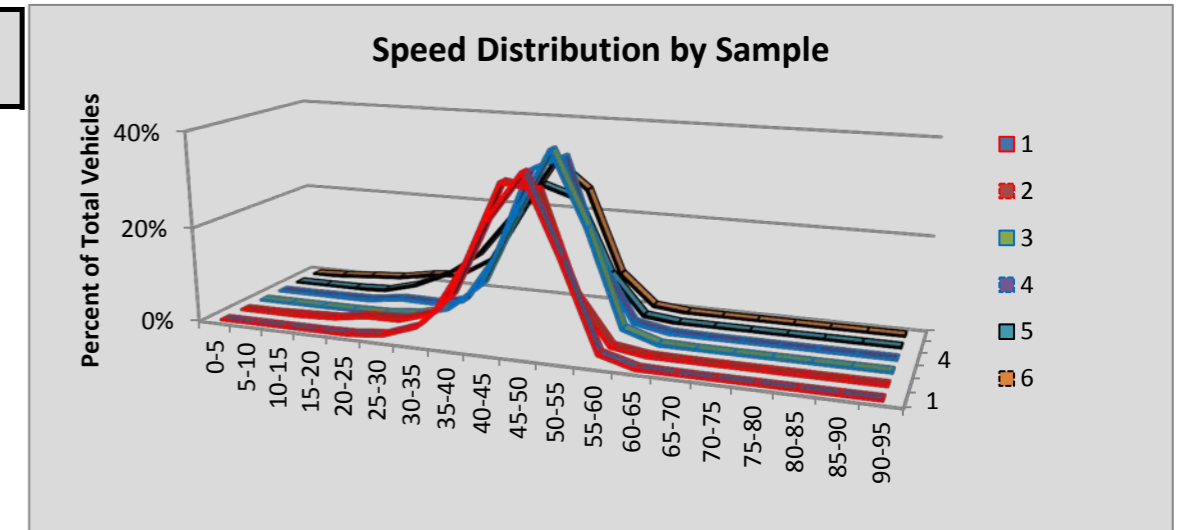

Site R048 Selah: SR 82 MP 24.83

						Volumes by Speed Bin																		
Number of Sample	Direction	Posted Speed	Month	Days of Data	Observed Vehicles	0-5 MPH	5-10 MPH	10-15 MPH	15-20 MPH	20-25 MPH	25-30 MPH	30-35 MPH	35-40 MPH	40-45 MPH	45-50 MPH	50-55 MPH	55-60 MPH	60-65 MPH	65-70 MPH	70-75 MPH	75-80 MPH	80-85 MPH	85-90 MPH	90-95 MPH
1	EB	70	Oct	31	296,867	44	38	14	5	9	21	46	106	243	640	2,228	10,498	38,898	62,366	113,216	55,330	10,824	1,889	452
2	WB	70	Oct	31	294,255	38	39	25	45	113	371	840	1,901	4,267	8,323	14,411	22,824	37,770	74,427	101,185	25,036	2,215	339	86
3	EB	70	Nov	30	254,006	30	23	9	5	13	21	73	175	318	755	2,427	10,799	35,874	56,983	96,684	41,217	6,985	1,308	307
4	WB	70	Nov	30	254,695	38	34	24	27	88	269	781	1,977	4,315	8,322	12,116	19,012	32,362	67,121	86,009	20,204	1,636	269	91
5	EB	70	Dec	30	194,223	30	19	13	29	90	271	504	843	1,584	2,511	4,907	12,612	32,396	47,227	62,696	23,407	4,126	790	168
6	WB	70	Dec	30	197,387	28	19	43	72	236	481	1,104	2,677	5,362	9,617	13,522	20,066	30,578	52,485	50,742	9,470	725	124	36
All Samples:					1,491,433	208	172	128	183	549	1,434	3,348	7,679	16,089	30,168	49,611	95,811	207,878	360,609	510,532	174,664	26,511	4,719	1,140

						Percentage of Total by Speed Bin																		
Number of Sample	Direction	Posted Speed	Month	Days of Data	Observed Vehicles	0-5 MPH	5-10 MPH	10-15 MPH	15-20 MPH	20-25 MPH	25-30 MPH	30-35 MPH	35-40 MPH	40-45 MPH	45-50 MPH	50-55 MPH	55-60 MPH	60-65 MPH	65-70 MPH	70-75 MPH	75-80 MPH	80-85 MPH	85-90 MPH	90-95 MPH
1	EB	70	Oct	31	296,867	0.0%	0.0%	0.0%	0.0%	0.0%	0.0%	0.0%	0.0%	0.1%	0.2%	0.8%	3.5%	13.1%	21.0%	38.1%	18.6%	3.6%	0.6%	0.2%
2	WB	70	Oct	31	294,255	0.0%	0.0%	0.0%	0.0%	0.0%	0.1%	0.3%	0.6%	1.5%	2.8%	4.9%	7.8%	12.8%	25.3%	34.4%	8.5%	0.8%	0.1%	0.0%
3	EB	70	Nov	30	254,006	0.0%	0.0%	0.0%	0.0%	0.0%	0.0%	0.0%	0.1%	0.1%	0.3%	1.0%	4.3%	14.1%	22.4%	38.1%	16.2%	2.7%	0.5%	0.1%
4	WB	70	Nov	30	254,695	0.0%	0.0%	0.0%	0.0%	0.0%	0.1%	0.3%	0.8%	1.7%	3.3%	4.8%	7.5%	12.7%	26.4%	33.8%	7.9%	0.6%	0.1%	0.0%
5	EB	70	Dec	30	194,223	0.0%	0.0%	0.0%	0.0%	0.0%	0.1%	0.3%	0.4%	0.8%	1.3%	2.5%	6.5%	16.7%	24.3%	32.3%	12.1%	2.1%	0.4%	0.1%
6	WB	70	Dec	30	197,387	0.0%	0.0%	0.0%	0.0%	0.1%	0.2%	0.6%	1.4%	2.7%	4.9%	6.9%	10.2%	15.5%	26.6%	25.7%	4.8%	0.4%	0.1%	0.0%
All Samples:					1,491,433	0.0%	0.0%	0.0%	0.0%	0.0%	0.1%	0.2%	0.5%	1.1%	2.0%	3.3%	6.4%	13.9%	24.2%	34.2%	11.7%	1.8%	0.3%	0.1%

Number of Sample	Direction	Posted Speed	Month	Days of Data	Average Speed	Percent >= 5 MPH Over Limit	Percent >= 10 MPH Over Limit	>=5 MPH Over Limit Peak Hour	>=10 MPH Over Limit Peak Hour	85th Percentile Speed
1	EB	70	Oct	31	71	23.1%	4.4%	1600 - 1700	1500 - 1600	77
2	WB	70	Oct	31	67	9.4%	0.9%	1600 - 1700	1600 - 1700	74
3	EB	70	Nov	30	70	19.6%	3.4%	1200 - 1300	1200 - 1300	76
4	WB	70	Nov	30	67	8.7%	0.8%	1500 - 1600	1400 - 1500	74
5	EB	70	Dec	30	68	14.7%	2.6%	1300 - 1400	1300 - 1400	75
6	WB	70	Dec	30	64	5.2%	0.4%	1500 - 1600	1200 - 1300	73
EB Summary:					70	19.7%	3.6%			
WB Summary:					66	8.1%	0.7%			

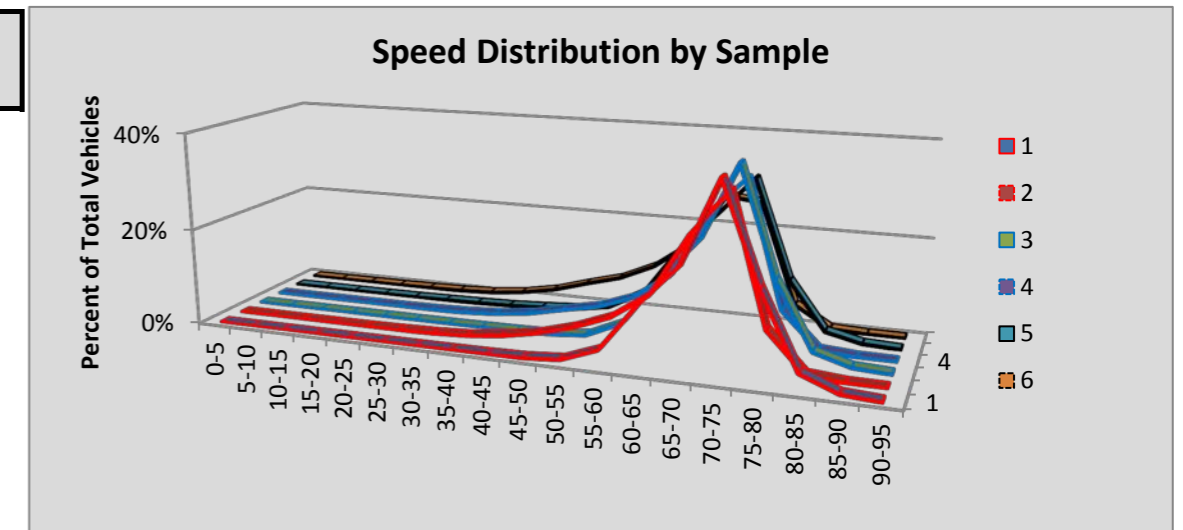

Site R050 Silverdale: SR 3 MP 44.33

						Volumes by Speed Bin																		
Number of Sample	Direction	Posted Speed	Month	Days of Data	Observed Vehicles	0-5 MPH	5-10 MPH	10-15 MPH	15-20 MPH	20-25 MPH	25-30 MPH	30-35 MPH	35-40 MPH	40-45 MPH	45-50 MPH	50-55 MPH	55-60 MPH	60-65 MPH	65-70 MPH	70-75 MPH	75-80 MPH	80-85 MPH	85-90 MPH	90-95 MPH
1	NB	60	Oct	30	777,619	125	232	75	7	5	11	16	27	182	1,212	11,592	118,966	335,050	257,529	46,475	5,044	729	249	93
2	SB	60	Oct	30	725,840	98	209	69	9	4	6	9	30	181	861	8,369	112,230	333,965	223,287	41,535	4,130	619	167	62
3	NB	60	Nov	30	740,009	115	196	63	13	0	2	15	25	182	1,653	14,021	116,459	334,621	218,880	48,319	4,412	739	209	85
4	SB	60	Nov	30	688,622	77	139	55	10	0	4	9	41	200	1,140	11,272	106,298	335,414	184,120	45,144	3,852	671	125	51
5	NB	60	Dec	29	728,701	81	170	54	7	3	6	8	49	217	1,866	17,605	117,795	316,993	222,871	44,251	5,247	998	313	167
6	SB	60	Dec	29	669,341	93	128	48	11	6	3	14	58	288	1,776	15,698	117,903	312,222	185,149	31,186	3,774	665	214	105
All Samples:					4,330,132	589	1,074	364	57	18	32	71	230	1,250	8,508	78,557	689,651	1,968,265	1,291,836	256,910	26,459	4,421	1,277	563

						Percentage of Total by Speed Bin																		
Number of Sample	Direction	Posted Speed	Month	Days of Data	Observed Vehicles	0-5 MPH	5-10 MPH	10-15 MPH	15-20 MPH	20-25 MPH	25-30 MPH	30-35 MPH	35-40 MPH	40-45 MPH	45-50 MPH	50-55 MPH	55-60 MPH	60-65 MPH	65-70 MPH	70-75 MPH	75-80 MPH	80-85 MPH	85-90 MPH	90-95 MPH
1	NB	60	Oct	30	777,619	0.0%	0.0%	0.0%	0.0%	0.0%	0.0%	0.0%	0.0%	0.0%	0.2%	1.5%	15.3%	43.1%	33.1%	6.0%	0.6%	0.1%	0.0%	0.0%
2	SB	60	Oct	30	725,840	0.0%	0.0%	0.0%	0.0%	0.0%	0.0%	0.0%	0.0%	0.0%	0.1%	1.2%	15.5%	46.0%	30.8%	5.7%	0.6%	0.1%	0.0%	0.0%
3	NB	60	Nov	30	740,009	0.0%	0.0%	0.0%	0.0%	0.0%	0.0%	0.0%	0.0%	0.0%	0.2%	1.9%	15.7%	45.2%	29.6%	6.5%	0.6%	0.1%	0.0%	0.0%
4	SB	60	Nov	30	688,622	0.0%	0.0%	0.0%	0.0%	0.0%	0.0%	0.0%	0.0%	0.0%	0.2%	1.6%	15.4%	48.7%	26.7%	6.6%	0.6%	0.1%	0.0%	0.0%
5	NB	60	Dec	29	728,701	0.0%	0.0%	0.0%	0.0%	0.0%	0.0%	0.0%	0.0%	0.0%	0.3%	2.4%	16.2%	43.5%	30.6%	6.1%	0.7%	0.1%	0.0%	0.0%
6	SB	60	Dec	29	669,341	0.0%	0.0%	0.0%	0.0%	0.0%	0.0%	0.0%	0.0%	0.0%	0.3%	2.3%	17.6%	46.6%	27.7%	4.7%	0.6%	0.1%	0.0%	0.0%
All Samples:					4,330,132	0.0%	0.0%	0.0%	0.0%	0.0%	0.0%	0.0%	0.0%	0.0%	0.2%	1.8%	15.9%	45.5%	29.8%	5.9%	0.6%	0.1%	0.0%	0.0%

Number of Sample	Direction	Posted Speed	Month	Days of Data	Average Speed	Percent >= 5 MPH Over Limit	Percent >= 10 MPH Over Limit	>=5 MPH Over Limit Peak Hour	>=10 MPH Over Limit Peak Hour	85th Percentile Speed
1	NB	60	Oct	30	64	39.9%	6.8%	1600 - 1700	1600 - 1700	69
2	SB	60	Oct	30	64	37.2%	6.4%	1500 - 1600	1700 - 1800	69
3	NB	60	Nov	30	64	36.8%	7.3%	1500 - 1600	1200 - 1300	69
4	SB	60	Nov	30	64	34.0%	7.2%	1500 - 1600	1500 - 1600	68
5	NB	60	Dec	29	64	37.6%	7.0%	1500 - 1600	1500 - 1600	69
6	SB	60	Dec	29	63	33.0%	5.4%	1500 - 1600	1400 - 1500	68
NB Summary:					64	38.1%	7.0%			
SB Summary:					64	34.8%	6.3%			

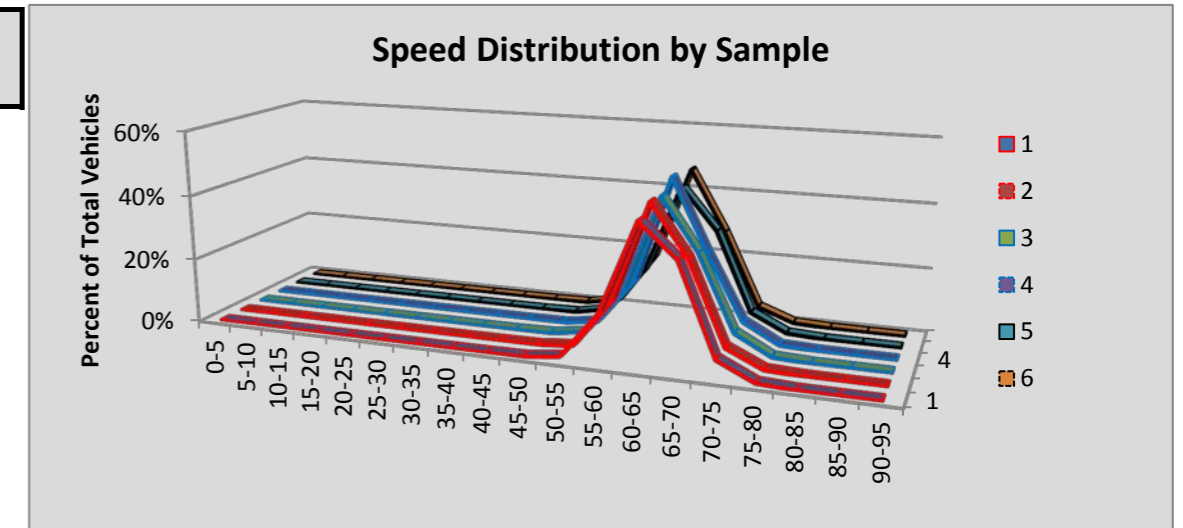

Site R051 Vancouver/Mill Plain: SR 205 MP 29.84

						Volumes by Speed Bin																		
Number of Sample	Direction	Posted Speed	Month	Days of Data	Observed Vehicles	0-5 MPH	5-10 MPH	10-15 MPH	15-20 MPH	20-25 MPH	25-30 MPH	30-35 MPH	35-40 MPH	40-45 MPH	45-50 MPH	50-55 MPH	55-60 MPH	60-65 MPH	65-70 MPH	70-75 MPH	75-80 MPH	80-85 MPH	85-90 MPH	90-95 MPH
1	NB	60	Oct	30	1,741,335	449	795	329	339	1,058	3,197	8,643	15,754	29,565	61,255	161,606	431,870	583,742	331,663	89,651	17,120	3,242	764	293
2	SB	60	Oct	30	1,769,242	457	2,386	6,511	8,362	9,887	14,564	20,669	27,191	37,561	61,908	168,219	452,878	587,264	301,600	58,890	8,740	1,582	419	154
3	NB	60	Nov	28	1,565,753	404	849	1,288	2,349	5,351	12,719	25,344	36,704	50,712	76,292	152,267	363,858	476,320	267,790	74,830	14,877	2,857	702	240
4	SB	60	Nov	30	1,692,983	435	1,679	3,981	5,510	7,523	11,076	16,961	22,864	38,953	75,911	198,229	458,595	539,300	254,947	48,013	7,237	1,293	366	110
5	NB	60	Dec	31	1,736,349	446	982	1,776	3,261	7,322	16,651	33,805	46,332	66,768	102,803	200,350	413,277	489,044	264,644	71,399	13,957	2,653	650	229
6	SB	60	Dec	31	1,787,083	504	1,717	5,117	9,717	13,469	19,773	26,370	32,964	51,258	106,514	255,973	493,564	510,189	215,566	37,404	5,582	1,028	290	84
All Samples:					10,292,745	2,695	8,408	19,002	29,538	44,610	77,980	131,792	181,809	274,817	484,683	1,136,644	2,614,042	3,185,859	1,636,210	380,187	67,513	12,655	3,191	1,110

						Percentage of Total by Speed Bin																		
Number of Sample	Direction	Posted Speed	Month	Days of Data	Observed Vehicles	0-5 MPH	5-10 MPH	10-15 MPH	15-20 MPH	20-25 MPH	25-30 MPH	30-35 MPH	35-40 MPH	40-45 MPH	45-50 MPH	50-55 MPH	55-60 MPH	60-65 MPH	65-70 MPH	70-75 MPH	75-80 MPH	80-85 MPH	85-90 MPH	90-95 MPH
1	NB	60	Oct	30	1,741,335	0.0%	0.0%	0.0%	0.0%	0.1%	0.2%	0.5%	0.9%	1.7%	3.5%	9.3%	24.8%	33.5%	19.0%	5.1%	1.0%	0.2%	0.0%	0.0%
2	SB	60	Oct	30	1,769,242	0.0%	0.1%	0.4%	0.5%	0.6%	0.8%	1.2%	1.5%	2.1%	3.5%	9.5%	25.6%	33.2%	17.0%	3.3%	0.5%	0.1%	0.0%	0.0%
3	NB	60	Nov	28	1,565,753	0.0%	0.1%	0.1%	0.2%	0.3%	0.8%	1.6%	2.3%	3.2%	4.9%	9.7%	23.2%	30.4%	17.1%	4.8%	1.0%	0.2%	0.0%	0.0%
4	SB	60	Nov	30	1,692,983	0.0%	0.1%	0.2%	0.3%	0.4%	0.7%	1.0%	1.4%	2.3%	4.5%	11.7%	27.1%	31.9%	15.1%	2.8%	0.4%	0.1%	0.0%	0.0%
5	NB	60	Dec	31	1,736,349	0.0%	0.1%	0.1%	0.2%	0.4%	1.0%	1.9%	2.7%	3.8%	5.9%	11.5%	23.8%	28.2%	15.2%	4.1%	0.8%	0.2%	0.0%	0.0%
6	SB	60	Dec	31	1,787,083	0.0%	0.1%	0.3%	0.5%	0.8%	1.1%	1.5%	1.8%	2.9%	6.0%	14.3%	27.6%	28.5%	12.1%	2.1%	0.3%	0.1%	0.0%	0.0%
All Samples:					10,292,745	0.0%	0.1%	0.2%	0.3%	0.4%	0.8%	1.3%	1.8%	2.7%	4.7%	11.0%	25.4%	31.0%	15.9%	3.7%	0.7%	0.1%	0.0%	0.0%

Number of Sample	Direction	Posted Speed	Month	Days of Data	Average Speed	Percent >= 5 MPH Over Limit	Percent >= 10 MPH Over Limit	>=5 MPH Over Limit Peak Hour	>=10 MPH Over Limit Peak Hour	85th Percentile Speed
1	NB	60	Oct	30	61	25.4%	6.4%	1400 - 1500	1200 - 1300	68
2	SB	60	Oct	30	59	21.0%	3.9%	1700 - 1800	1600 - 1700	67
3	NB	60	Nov	28	59	23.1%	6.0%	1200 - 1300	1100 - 1200	67
4	SB	60	Nov	30	59	18.4%	3.4%	0900 - 1000	0900 - 1000	66
5	NB	60	Dec	31	58	20.4%	5.1%	1300 - 1400	1300 - 1400	67
6	SB	60	Dec	31	57	14.5%	2.5%	1300 - 1400	1300 - 1400	65
NB Summary:					59	23.0%	5.8%			
SB Summary:					58	18.0%	3.3%			

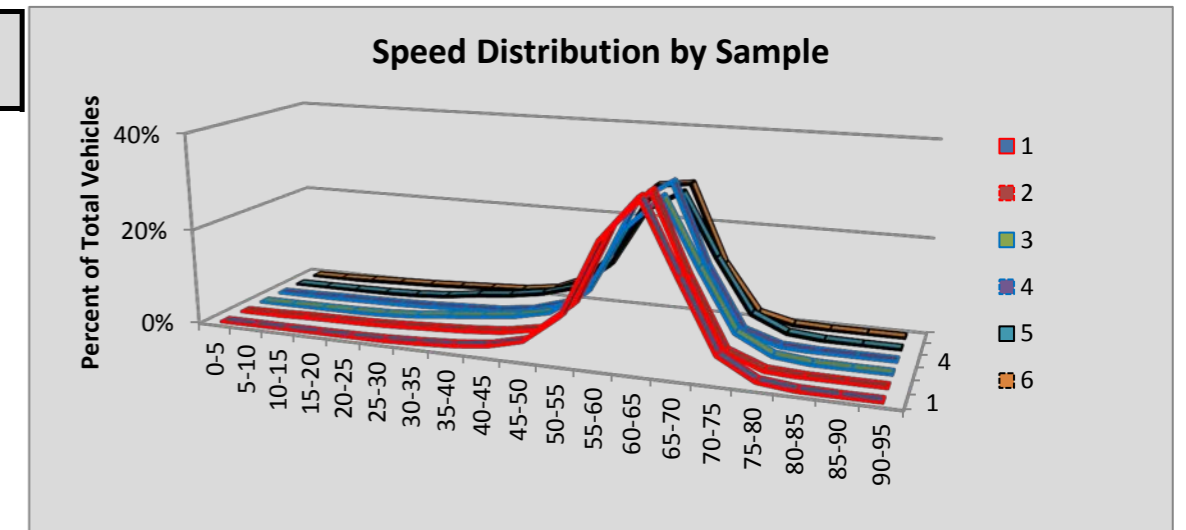

Site R052 Everett: SR 2 MP 0.26

						Volumes by Speed Bin																		
Number of Sample	Direction	Posted Speed	Month	Days of Data	Observed Vehicles	0-5 MPH	5-10 MPH	10-15 MPH	15-20 MPH	20-25 MPH	25-30 MPH	30-35 MPH	35-40 MPH	40-45 MPH	45-50 MPH	50-55 MPH	55-60 MPH	60-65 MPH	65-70 MPH	70-75 MPH	75-80 MPH	80-85 MPH	85-90 MPH	90-95 MPH
1	EB	55	Oct	30	1,229,873	254	604	1,037	1,773	2,135	2,137	3,373	12,155	77,725	323,641	504,839	245,061	45,722	7,671	1,320	288	97	34	7
2	WB	55	Oct	31	1,202,922	139	1,571	1,602	5,908	21,358	21,746	32,912	102,706	196,353	294,668	366,272	134,349	20,167	2,499	486	129	37	14	6
3	EB	55	Nov	30	1,138,518	391	2,364	4,423	5,066	4,322	3,877	4,486	13,370	75,530	295,974	462,411	221,517	38,292	5,115	1,105	187	62	20	6
4	WB	55	Nov	30	1,084,459	120	1,347	2,001	7,188	21,833	21,993	34,034	98,666	184,935	283,702	310,606	101,456	14,365	1,737	350	82	33	6	5
5	EB	55	Dec	31	1,197,111	528	3,416	6,282	6,389	5,215	4,840	5,840	15,604	88,435	306,574	476,012	230,647	41,670	4,273	1,000	274	78	15	19
6	WB	55	Dec	26	961,485	102	1,325	1,524	4,626	14,174	14,959	27,023	82,704	163,453	262,831	284,943	89,432	12,475	1,521	282	88	19	2	2
All Samples:					6,814,368	1,534	10,627	16,869	30,950	69,037	69,552	107,668	325,205	786,431	1,767,390	2,405,083	1,022,462	172,691	22,816	4,543	1,048	326	91	45

						Percentage of Total by Speed Bin																		
Number of Sample	Direction	Posted Speed	Month	Days of Data	Observed Vehicles	0-5 MPH	5-10 MPH	10-15 MPH	15-20 MPH	20-25 MPH	25-30 MPH	30-35 MPH	35-40 MPH	40-45 MPH	45-50 MPH	50-55 MPH	55-60 MPH	60-65 MPH	65-70 MPH	70-75 MPH	75-80 MPH	80-85 MPH	85-90 MPH	90-95 MPH
1	EB	55	Oct	30	1,229,873	0.0%	0.0%	0.1%	0.1%	0.2%	0.2%	0.3%	1.0%	6.3%	26.3%	41.0%	19.9%	3.7%	0.6%	0.1%	0.0%	0.0%	0.0%	0.0%
2	WB	55	Oct	31	1,202,922	0.0%	0.1%	0.1%	0.5%	1.8%	1.8%	2.7%	8.5%	16.3%	24.5%	30.4%	11.2%	1.7%	0.2%	0.0%	0.0%	0.0%	0.0%	0.0%
3	EB	55	Nov	30	1,138,518	0.0%	0.2%	0.4%	0.4%	0.4%	0.3%	0.4%	1.2%	6.6%	26.0%	40.6%	19.5%	3.4%	0.4%	0.1%	0.0%	0.0%	0.0%	0.0%
4	WB	55	Nov	30	1,084,459	0.0%	0.1%	0.2%	0.7%	2.0%	2.0%	3.1%	9.1%	17.1%	26.2%	28.6%	9.4%	1.3%	0.2%	0.0%	0.0%	0.0%	0.0%	0.0%
5	EB	55	Dec	31	1,197,111	0.0%	0.3%	0.5%	0.5%	0.4%	0.4%	0.5%	1.3%	7.4%	25.6%	39.8%	19.3%	3.5%	0.4%	0.1%	0.0%	0.0%	0.0%	0.0%
6	WB	55	Dec	26	961,485	0.0%	0.1%	0.2%	0.5%	1.5%	1.6%	2.8%	8.6%	17.0%	27.3%	29.6%	9.3%	1.3%	0.2%	0.0%	0.0%	0.0%	0.0%	0.0%
All Samples:					6,814,368	0.0%	0.2%	0.2%	0.5%	1.0%	1.0%	1.6%	4.8%	11.5%	25.9%	35.3%	15.0%	2.5%	0.3%	0.1%	0.0%	0.0%	0.0%	0.0%

Number of Sample	Direction	Posted Speed	Month	Days of Data	Average Speed	Percent >= 5 MPH Over Limit	Percent >= 10 MPH Over Limit	>=5 MPH Over Limit Peak Hour	>=10 MPH Over Limit Peak Hour	85th Percentile Speed
1	EB	55	Oct	30	52	4.5%	0.8%	1400 - 1500	1400 - 1500	57
2	WB	55	Oct	31	47	1.9%	0.3%	0300 - 0400	0300 - 0400	55
3	EB	55	Nov	30	51	3.9%	0.6%	1300 - 1400	1400 - 1500	57
4	WB	55	Nov	30	47	1.5%	0.2%	0300 - 0400	0300 - 0400	54
5	EB	55	Dec	31	51	4.0%	0.5%	1400 - 1500	1500 - 1600	57
6	WB	55	Dec	26	47	1.5%	0.2%	0300 - 0400	0300 - 0400	54
EB Summary:					51	4.1%	0.6%			
WB Summary:					47	1.7%	0.2%			

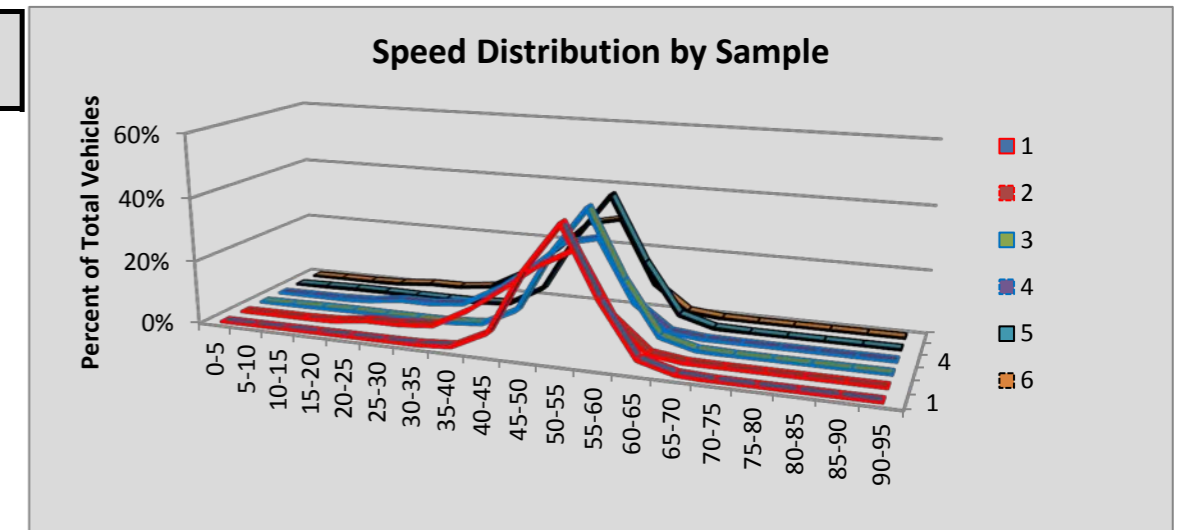

Site R053 Wenatchee/ Olds Br: SR 2 MP 119.77

						Volumes by Speed Bin																		
Number of Sample	Direction	Posted Speed	Month	Days of Data	Observed Vehicles	0-5 MPH	5-10 MPH	10-15 MPH	15-20 MPH	20-25 MPH	25-30 MPH	30-35 MPH	35-40 MPH	40-45 MPH	45-50 MPH	50-55 MPH	55-60 MPH	60-65 MPH	65-70 MPH	70-75 MPH	75-80 MPH	80-85 MPH	85-90 MPH	90-95 MPH
1	EB	50	Oct	31	392,926	106	133	23	13	10	11	107	745	7,931	69,955	180,483	103,337	24,051	4,810	790	260	79	62	20
2	WB	50	Oct	31	380,578	166	214	34	19	29	152	848	6,325	40,356	128,498	148,393	46,081	7,731	1,278	265	85	52	24	28
3	EB	50	Nov	30	333,878	57	98	10	9	12	46	207	974	9,078	64,984	156,238	80,506	17,414	3,364	549	195	74	38	25
4	WB	50	Nov	30	322,291	96	137	12	7	36	159	908	6,020	38,118	119,977	118,325	32,218	5,103	853	177	76	29	31	9
5	EB	50	Dec	30	320,119	76	77	9	28	304	1,190	2,880	7,140	23,765	87,499	128,280	55,036	11,147	2,098	355	126	59	31	19
6	WB	50	Dec	24	244,812	78	74	6	20	133	1,071	4,205	14,203	44,025	93,950	68,532	15,431	2,474	469	78	34	12	9	8
All Samples:					1,994,604	579	733	94	96	524	2,629	9,155	35,407	163,273	564,863	800,251	332,609	67,920	12,872	2,214	776	305	195	109

						Percentage of Total by Speed Bin																		
Number of Sample	Direction	Posted Speed	Month	Days of Data	Observed Vehicles	0-5 MPH	5-10 MPH	10-15 MPH	15-20 MPH	20-25 MPH	25-30 MPH	30-35 MPH	35-40 MPH	40-45 MPH	45-50 MPH	50-55 MPH	55-60 MPH	60-65 MPH	65-70 MPH	70-75 MPH	75-80 MPH	80-85 MPH	85-90 MPH	90-95 MPH
1	EB	50	Oct	31	392,926	0.0%	0.0%	0.0%	0.0%	0.0%	0.0%	0.0%	0.2%	2.0%	17.8%	45.9%	26.3%	6.1%	1.2%	0.2%	0.1%	0.0%	0.0%	0.0%
2	WB	50	Oct	31	380,578	0.0%	0.1%	0.0%	0.0%	0.0%	0.0%	0.2%	1.7%	10.6%	33.8%	39.0%	12.1%	2.0%	0.3%	0.1%	0.0%	0.0%	0.0%	0.0%
3	EB	50	Nov	30	333,878	0.0%	0.0%	0.0%	0.0%	0.0%	0.0%	0.1%	0.3%	2.7%	19.5%	46.8%	24.1%	5.2%	1.0%	0.2%	0.1%	0.0%	0.0%	0.0%
4	WB	50	Nov	30	322,291	0.0%	0.0%	0.0%	0.0%	0.0%	0.0%	0.3%	1.9%	11.8%	37.2%	36.7%	10.0%	1.6%	0.3%	0.1%	0.0%	0.0%	0.0%	0.0%
5	EB	50	Dec	30	320,119	0.0%	0.0%	0.0%	0.0%	0.1%	0.4%	0.9%	2.2%	7.4%	27.3%	40.1%	17.2%	3.5%	0.7%	0.1%	0.0%	0.0%	0.0%	0.0%
6	WB	50	Dec	24	244,812	0.0%	0.0%	0.0%	0.0%	0.1%	0.4%	1.7%	5.8%	18.0%	38.4%	28.0%	6.3%	1.0%	0.2%	0.0%	0.0%	0.0%	0.0%	0.0%
All Samples:					1,994,604	0.0%	0.0%	0.0%	0.0%	0.0%	0.1%	0.5%	1.8%	8.2%	28.3%	40.1%	16.7%	3.4%	0.6%	0.1%	0.0%	0.0%	0.0%	0.0%

Number of Sample	Direction	Posted Speed	Month	Days of Data	Average Speed	Percent >= 5 MPH Over Limit	Percent >= 10 MPH Over Limit	>=5 MPH Over Limit Peak Hour	>=10 MPH Over Limit Peak Hour	85th Percentile Speed
1	EB	50	Oct	31	54	34.0%	7.7%	1600 - 1700	1600 - 1700	59
2	WB	50	Oct	31	50	14.6%	2.5%	1600 - 1700	1500 - 1600	55
3	EB	50	Nov	30	53	30.6%	6.5%	1500 - 1600	1400 - 1500	58
4	WB	50	Nov	30	50	11.9%	1.9%	1500 - 1600	1300 - 1400	54
5	EB	50	Dec	30	51	21.5%	4.3%	1500 - 1600	1400 - 1500	57
6	WB	50	Dec	24	48	7.6%	1.3%	1300 - 1400	1200 - 1300	54
EB Summary:					53	29.1%	6.3%			
WB Summary:					50	11.9%	2.0%			

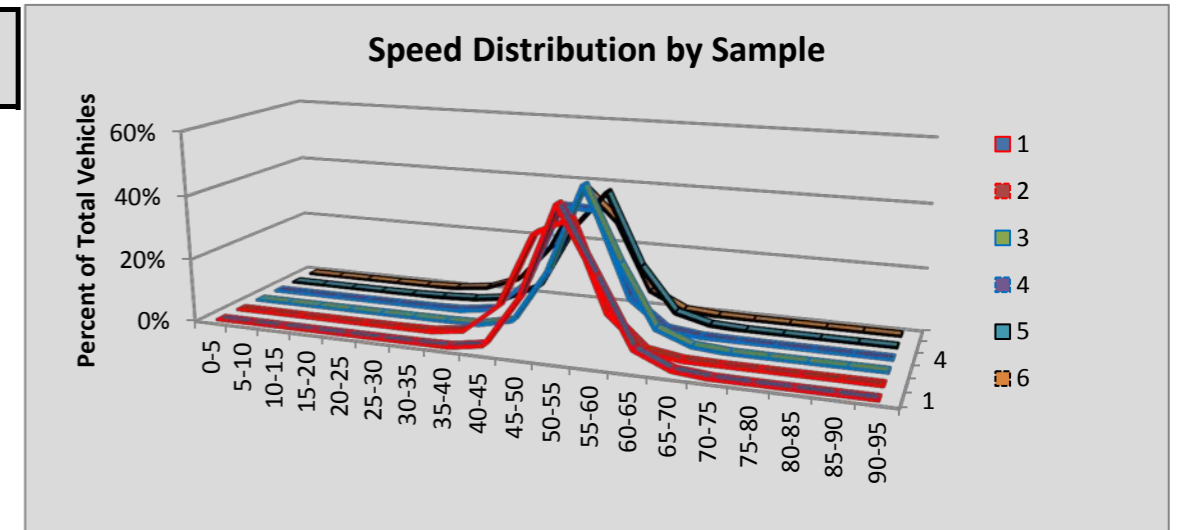

Site R054 Humptulips: SR 101 MP 104.55

						Volumes by Speed Bin																		
Number of Sample	Direction	Posted Speed	Month	Days of Data	Observed Vehicles	0-5 MPH	5-10 MPH	10-15 MPH	15-20 MPH	20-25 MPH	25-30 MPH	30-35 MPH	35-40 MPH	40-45 MPH	45-50 MPH	50-55 MPH	55-60 MPH	60-65 MPH	65-70 MPH	70-75 MPH	75-80 MPH	80-85 MPH	85-90 MPH	90-95 MPH
1	NB	60	Oct	30	33,097	0	7	14	41	74	69	114	122	105	375	1,910	8,267	14,291	5,778	1,365	386	116	47	16
2	SB	60	Oct	30	34,612	2	7	88	38	9	25	52	126	258	494	1,539	6,901	15,771	7,247	1,560	353	106	27	9
3	NB	60	Nov	30	27,585	0	5	21	44	65	90	140	155	204	688	2,401	7,445	10,963	4,099	875	256	92	27	15
4	SB	60	Nov	30	28,036	0	2	104	38	18	29	59	180	380	657	2,029	6,525	11,756	4,838	1,079	245	72	19	6
5	NB	60	Dec	31	25,702	0	6	15	38	81	90	130	153	192	709	2,356	7,421	9,843	3,619	748	207	59	27	8
6	SB	60	Dec	30	24,863	1	1	110	20	10	34	61	142	325	645	2,062	6,234	10,135	3,993	833	197	42	15	3
All Samples:					173,895	3	28	352	219	257	337	556	878	1,464	3,568	12,297	42,793	72,759	29,574	6,460	1,644	487	162	57

						Percentage of Total by Speed Bin																		
Number of Sample	Direction	Posted Speed	Month	Days of Data	Observed Vehicles	0-5 MPH	5-10 MPH	10-15 MPH	15-20 MPH	20-25 MPH	25-30 MPH	30-35 MPH	35-40 MPH	40-45 MPH	45-50 MPH	50-55 MPH	55-60 MPH	60-65 MPH	65-70 MPH	70-75 MPH	75-80 MPH	80-85 MPH	85-90 MPH	90-95 MPH
1	NB	60	Oct	30	33,097	0.0%	0.0%	0.0%	0.1%	0.2%	0.2%	0.3%	0.4%	0.3%	1.1%	5.8%	25.0%	43.2%	17.5%	4.1%	1.2%	0.4%	0.1%	0.0%
2	SB	60	Oct	30	34,612	0.0%	0.0%	0.3%	0.1%	0.0%	0.1%	0.2%	0.4%	0.7%	1.4%	4.4%	19.9%	45.6%	20.9%	4.5%	1.0%	0.3%	0.1%	0.0%
3	NB	60	Nov	30	27,585	0.0%	0.0%	0.1%	0.2%	0.2%	0.3%	0.5%	0.6%	0.7%	2.5%	8.7%	27.0%	39.7%	14.9%	3.2%	0.9%	0.3%	0.1%	0.1%
4	SB	60	Nov	30	28,036	0.0%	0.0%	0.4%	0.1%	0.1%	0.1%	0.2%	0.6%	1.4%	2.3%	7.2%	23.3%	41.9%	17.3%	3.8%	0.9%	0.3%	0.1%	0.0%
5	NB	60	Dec	31	25,702	0.0%	0.0%	0.1%	0.1%	0.3%	0.4%	0.5%	0.6%	0.7%	2.8%	9.2%	28.9%	38.3%	14.1%	2.9%	0.8%	0.2%	0.1%	0.0%
6	SB	60	Dec	30	24,863	0.0%	0.0%	0.4%	0.1%	0.0%	0.1%	0.2%	0.6%	1.3%	2.6%	8.3%	25.1%	40.8%	16.1%	3.4%	0.8%	0.2%	0.1%	0.0%
All Samples:					173,895	0.0%	0.0%	0.2%	0.1%	0.1%	0.2%	0.3%	0.5%	0.8%	2.1%	7.1%	24.6%	41.8%	17.0%	3.7%	0.9%	0.3%	0.1%	0.0%

Number of Sample	Direction	Posted Speed	Month	Days of Data	Average Speed	Percent >= 5 MPH Over Limit	Percent >= 10 MPH Over Limit	>=5 MPH Over Limit Peak Hour	>=10 MPH Over Limit Peak Hour	85th Percentile Speed
1	NB	60	Oct	30	62	23.3%	5.8%	1400 - 1500	0500 - 0600	67
2	SB	60	Oct	30	62	26.9%	5.9%	1500 - 1600	1700 - 1800	68
3	NB	60	Nov	30	60	19.4%	4.6%	1400 - 1500	1400 - 1500	66
4	SB	60	Nov	30	61	22.3%	5.1%	1500 - 1600	1500 - 1600	67
5	NB	60	Dec	31	60	18.2%	4.1%	1400 - 1500	0300 - 0400	66
6	SB	60	Dec	30	61	20.4%	4.4%	1500 - 1600	1500 - 1600	67
NB Summary:					61	20.5%	4.9%			
SB Summary:					61	23.6%	5.2%			

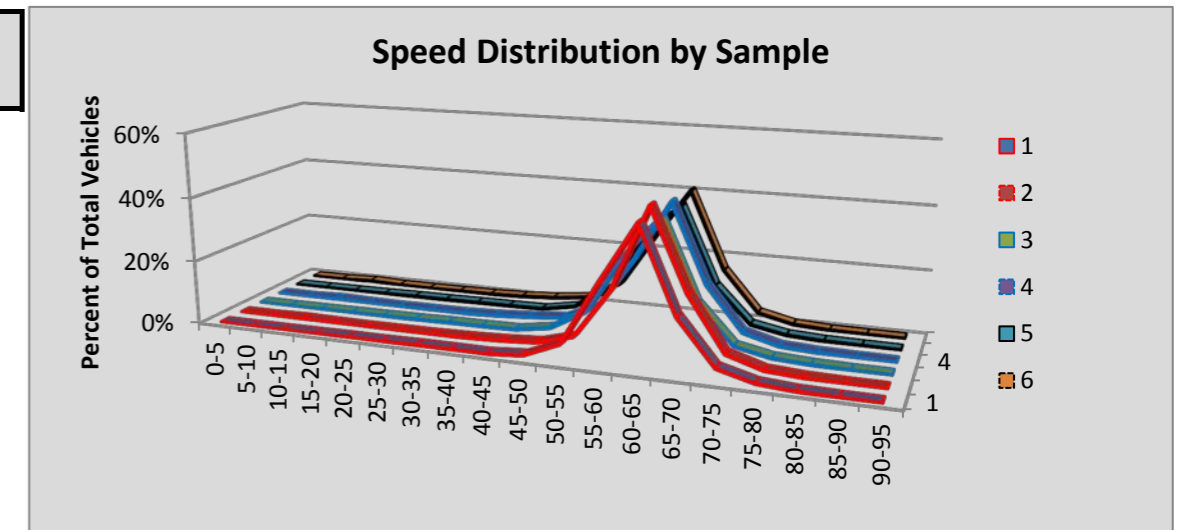

Site R055 Moses Lk: SR 90 MP 180.33

						Volumes by Speed Bin																		
Number of Sample	Direction	Posted Speed	Month	Days of Data	Observed Vehicles	0-5 MPH	5-10 MPH	10-15 MPH	15-20 MPH	20-25 MPH	25-30 MPH	30-35 MPH	35-40 MPH	40-45 MPH	45-50 MPH	50-55 MPH	55-60 MPH	60-65 MPH	65-70 MPH	70-75 MPH	75-80 MPH	80-85 MPH	85-90 MPH	90-95 MPH
1	EB	70	Oct	31	182,857	8	14	7	3	6	4	5	12	25	102	634	5,720	29,143	27,420	68,368	44,821	5,556	840	169
2	WB	70	Oct	31	187,630	8	12	4	5	3	5	8	2	22	67	435	4,699	28,177	29,191	72,505	44,518	6,344	1,307	318
3	EB	70	Nov	30	159,111	13	5	4	2	1	3	10	14	67	216	830	5,101	23,896	27,960	61,791	34,741	3,657	699	101
4	WB	70	Nov	30	166,534	6	10	2	1	1	3	11	33	127	228	759	5,016	25,373	27,583	65,551	35,649	5,011	939	231
5	EB	70	Dec	30	122,669	10	9	0	1	1	16	57	71	197	514	1,572	6,447	22,346	27,327	42,472	19,370	1,864	346	49
6	WB	70	Dec	30	128,028	2	4	4	0	1	13	63	81	205	446	1,117	5,091	23,777	22,605	49,222	21,359	3,297	598	143
All Samples:					946,829	47	54	21	12	13	44	154	213	643	1,573	5,347	32,074	152,712	162,086	359,909	200,458	25,729	4,729	1,011

						Percentage of Total by Speed Bin																		
Number of Sample	Direction	Posted Speed	Month	Days of Data	Observed Vehicles	0-5 MPH	5-10 MPH	10-15 MPH	15-20 MPH	20-25 MPH	25-30 MPH	30-35 MPH	35-40 MPH	40-45 MPH	45-50 MPH	50-55 MPH	55-60 MPH	60-65 MPH	65-70 MPH	70-75 MPH	75-80 MPH	80-85 MPH	85-90 MPH	90-95 MPH
1	EB	70	Oct	31	182,857	0.0%	0.0%	0.0%	0.0%	0.0%	0.0%	0.0%	0.0%	0.0%	0.1%	0.3%	3.1%	15.9%	15.0%	37.4%	24.5%	3.0%	0.5%	0.1%
2	WB	70	Oct	31	187,630	0.0%	0.0%	0.0%	0.0%	0.0%	0.0%	0.0%	0.0%	0.0%	0.0%	0.2%	2.5%	15.0%	15.6%	38.6%	23.7%	3.4%	0.7%	0.2%
3	EB	70	Nov	30	159,111	0.0%	0.0%	0.0%	0.0%	0.0%	0.0%	0.0%	0.0%	0.0%	0.1%	0.5%	3.2%	15.0%	17.6%	38.8%	21.8%	2.3%	0.4%	0.1%
4	WB	70	Nov	30	166,534	0.0%	0.0%	0.0%	0.0%	0.0%	0.0%	0.0%	0.0%	0.1%	0.1%	0.5%	3.0%	15.2%	16.6%	39.4%	21.4%	3.0%	0.6%	0.1%
5	EB	70	Dec	30	122,669	0.0%	0.0%	0.0%	0.0%	0.0%	0.0%	0.0%	0.1%	0.2%	0.4%	1.3%	5.3%	18.2%	22.3%	34.6%	15.8%	1.5%	0.3%	0.0%
6	WB	70	Dec	30	128,028	0.0%	0.0%	0.0%	0.0%	0.0%	0.0%	0.0%	0.1%	0.2%	0.3%	0.9%	4.0%	18.6%	17.7%	38.4%	16.7%	2.6%	0.5%	0.1%
All Samples:					946,829	0.0%	0.0%	0.0%	0.0%	0.0%	0.0%	0.0%	0.0%	0.1%	0.2%	0.6%	3.4%	16.1%	17.1%	38.0%	21.2%	2.7%	0.5%	0.1%

Number of Sample	Direction	Posted Speed	Month	Days of Data	Average Speed	Percent >= 5 MPH Over Limit	Percent >= 10 MPH Over Limit	>=5 MPH Over Limit Peak Hour	>=10 MPH Over Limit Peak Hour	85th Percentile Speed
1	EB	70	Oct	31	71	28.1%	3.6%	1500 - 1600	1600 - 1700	78
2	WB	70	Oct	31	71	28.0%	4.2%	1500 - 1600	1500 - 1600	78
3	EB	70	Nov	30	71	24.6%	2.8%	1500 - 1600	1400 - 1500	77
4	WB	70	Nov	30	71	25.1%	3.7%	1400 - 1500	1400 - 1500	77
5	EB	70	Dec	30	69	17.6%	1.8%	1400 - 1500	1300 - 1400	76
6	WB	70	Dec	30	70	19.8%	3.2%	1200 - 1300	1200 - 1300	76
EB Summary:					71	24.2%	2.9%			
WB Summary:					71	24.8%	3.8%			

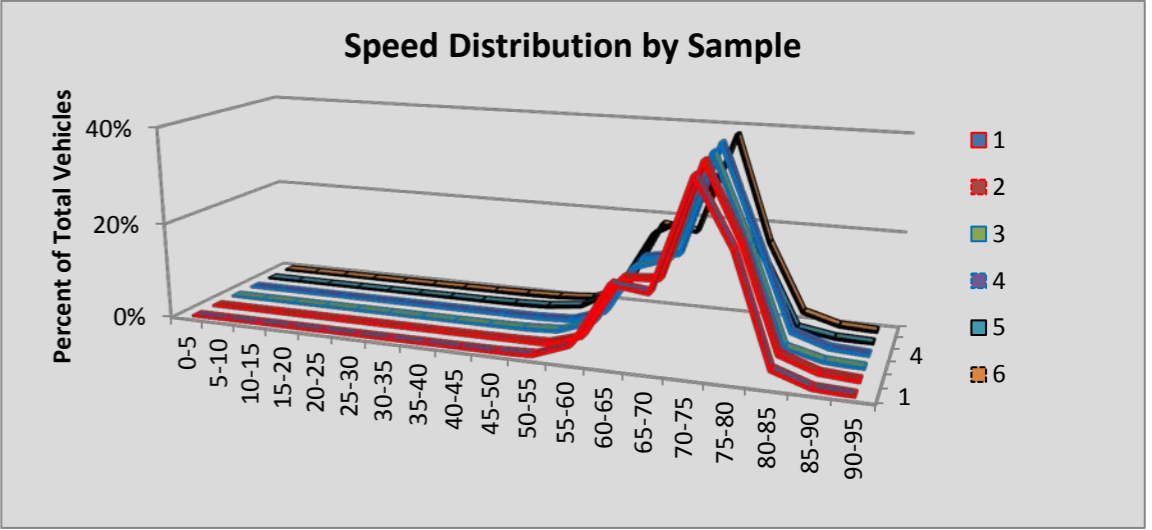

Site R057 Teanaway: SR 970 MP 6.85

						Volumes by Speed Bin																		
Number of Sample	Direction	Posted Speed	Month	Days of Data	Observed Vehicles	0-5 MPH	5-10 MPH	10-15 MPH	15-20 MPH	20-25 MPH	25-30 MPH	30-35 MPH	35-40 MPH	40-45 MPH	45-50 MPH	50-55 MPH	55-60 MPH	60-65 MPH	65-70 MPH	70-75 MPH	75-80 MPH	80-85 MPH	85-90 MPH	90-95 MPH
1	EB	60	Oct	31	80,701	25	45	15	9	5	21	189	805	2,148	3,979	9,747	27,578	27,483	7,229	1,056	275	74	15	3
2	WB	60	Oct	31	81,027	2	3	1	5	7	64	383	1,978	3,050	1,733	2,943	14,602	35,432	18,332	2,121	318	50	3	0
3	EB	60	Nov	30	63,911	13	16	7	3	8	39	165	468	1,416	2,689	6,888	21,988	23,036	6,006	860	210	69	22	8
4	WB	60	Nov	30	63,529	0	0	0	2	12	39	332	1,323	1,911	1,273	2,632	11,620	27,974	14,525	1,605	232	42	6	1
5	EB	60	Dec	31	55,917	18	11	7	11	58	186	622	1,450	3,050	5,243	9,556	18,054	13,775	3,010	502	208	96	33	27
6	WB	60	Dec	31	53,094	0	1	1	5	56	255	832	2,015	2,947	4,059	6,144	12,313	16,420	7,129	786	102	23	5	1
All Samples:					398,179	58	76	31	35	146	604	2,523	8,039	14,522	18,976	37,910	106,155	144,120	56,231	6,930	1,345	354	84	40

						Percentage of Total by Speed Bin																		
Number of Sample	Direction	Posted Speed	Month	Days of Data	Observed Vehicles	0-5 MPH	5-10 MPH	10-15 MPH	15-20 MPH	20-25 MPH	25-30 MPH	30-35 MPH	35-40 MPH	40-45 MPH	45-50 MPH	50-55 MPH	55-60 MPH	60-65 MPH	65-70 MPH	70-75 MPH	75-80 MPH	80-85 MPH	85-90 MPH	90-95 MPH
1	EB	60	Oct	31	80,701	0.0%	0.1%	0.0%	0.0%	0.0%	0.0%	0.2%	1.0%	2.7%	4.9%	12.1%	34.2%	34.1%	9.0%	1.3%	0.3%	0.1%	0.0%	0.0%
2	WB	60	Oct	31	81,027	0.0%	0.0%	0.0%	0.0%	0.0%	0.1%	0.5%	2.4%	3.8%	2.1%	3.6%	18.0%	43.7%	22.6%	2.6%	0.4%	0.1%	0.0%	0.0%
3	EB	60	Nov	30	63,911	0.0%	0.0%	0.0%	0.0%	0.0%	0.1%	0.3%	0.7%	2.2%	4.2%	10.8%	34.4%	36.0%	9.4%	1.3%	0.3%	0.1%	0.0%	0.0%
4	WB	60	Nov	30	63,529	0.0%	0.0%	0.0%	0.0%	0.0%	0.1%	0.5%	2.1%	3.0%	2.0%	4.1%	18.3%	44.0%	22.9%	2.5%	0.4%	0.1%	0.0%	0.0%
5	EB	60	Dec	31	55,917	0.0%	0.0%	0.0%	0.0%	0.1%	0.3%	1.1%	2.6%	5.5%	9.4%	17.1%	32.3%	24.6%	5.4%	0.9%	0.4%	0.2%	0.1%	0.0%
6	WB	60	Dec	31	53,094	0.0%	0.0%	0.0%	0.0%	0.1%	0.5%	1.6%	3.8%	5.6%	7.6%	11.6%	23.2%	30.9%	13.4%	1.5%	0.2%	0.0%	0.0%	0.0%
All Samples:					398,179	0.0%	0.0%	0.0%	0.0%	0.0%	0.2%	0.6%	2.0%	3.6%	4.8%	9.5%	26.7%	36.2%	14.1%	1.7%	0.3%	0.1%	0.0%	0.0%

Number of Sample	Direction	Posted Speed	Month	Days of Data	Average Speed	Percent >= 5 MPH Over Limit	Percent >= 10 MPH Over Limit	>=5 MPH Over Limit Peak Hour	>=10 MPH Over Limit Peak Hour	85th Percentile Speed
1	EB	60	Oct	31	59	10.7%	1.8%	1600 - 1700	1600 - 1700	64
2	WB	60	Oct	31	61	25.7%	3.1%	1500 - 1600	1700 - 1800	67
3	EB	60	Nov	30	59	11.2%	1.8%	1300 - 1400	1300 - 1400	64
4	WB	60	Nov	30	61	25.8%	3.0%	1300 - 1400	1400 - 1500	67
5	EB	60	Dec	31	56	6.9%	1.5%	1300 - 1400	1600 - 1700	63
6	WB	60	Dec	31	57	15.2%	1.7%	1400 - 1500	1400 - 1500	65
EB Summary:					58	9.8%	1.7%			
WB Summary:					60	22.9%	2.7%			

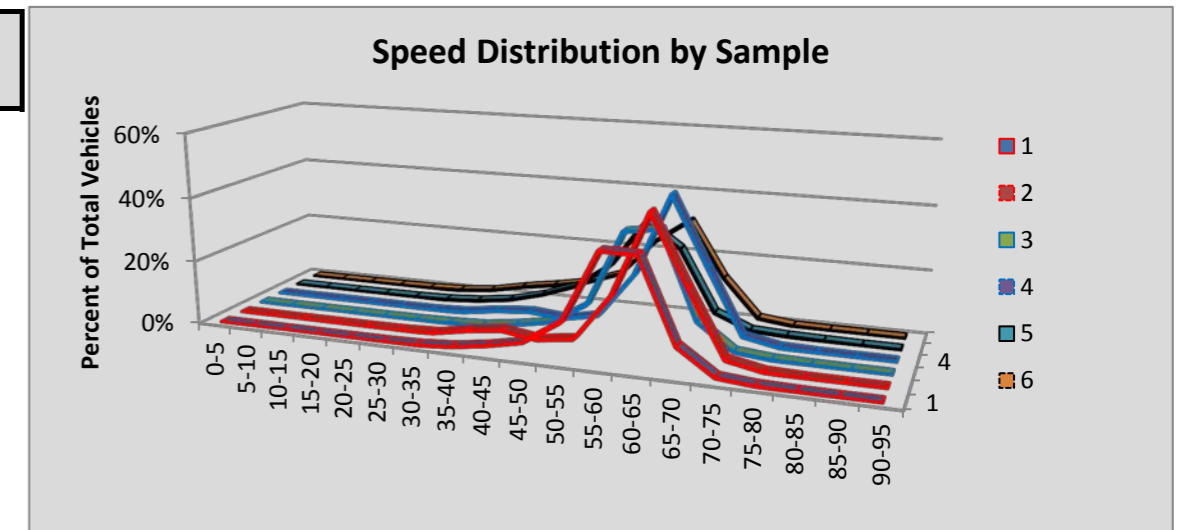

Site R058 Nason Cr: SR 2 MP 80.20

						Volumes by Speed Bin																		
Number of Sample	Direction	Posted Speed	Month	Days of Data	Observed Vehicles	0-5 MPH	5-10 MPH	10-15 MPH	15-20 MPH	20-25 MPH	25-30 MPH	30-35 MPH	35-40 MPH	40-45 MPH	45-50 MPH	50-55 MPH	55-60 MPH	60-65 MPH	65-70 MPH	70-75 MPH	75-80 MPH	80-85 MPH	85-90 MPH	90-95 MPH
1	EB	60	Oct	31	71,721	4	4	2	6	16	32	81	108	242	787	4,317	19,427	30,346	13,311	2,393	493	106	35	11
2	WB	60	Oct	31	71,400	3	2	0	0	5	7	19	40	166	562	3,038	15,682	33,359	15,896	2,176	333	64	34	14
3	EB	60	Nov	30	38,709	0	0	2	6	37	75	166	266	374	767	2,617	10,500	16,080	6,288	1,236	230	48	14	3
4	WB	60	Nov	30	40,329	0	2	2	3	6	23	70	143	242	578	2,081	8,951	18,501	8,160	1,297	210	47	9	4
5	EB	60	Dec	29	64,906	8	11	45	133	528	1,753	3,121	3,989	5,836	7,274	11,806	16,191	11,293	2,461	399	45	9	2	2
6	WB	60	Dec	30	60,436	6	17	42	137	503	1,450	2,980	3,981	5,463	6,563	10,134	13,673	11,713	3,142	562	54	10	3	3
All Samples:					347,501	21	36	93	285	1,095	3,340	6,437	8,527	12,323	16,531	33,993	84,424	121,292	49,258	8,063	1,365	284	97	37

						Percentage of Total by Speed Bin																		
Number of Sample	Direction	Posted Speed	Month	Days of Data	Observed Vehicles	0-5 MPH	5-10 MPH	10-15 MPH	15-20 MPH	20-25 MPH	25-30 MPH	30-35 MPH	35-40 MPH	40-45 MPH	45-50 MPH	50-55 MPH	55-60 MPH	60-65 MPH	65-70 MPH	70-75 MPH	75-80 MPH	80-85 MPH	85-90 MPH	90-95 MPH
1	EB	60	Oct	31	71,721	0.0%	0.0%	0.0%	0.0%	0.0%	0.0%	0.1%	0.2%	0.3%	1.1%	6.0%	27.1%	42.3%	18.6%	3.3%	0.7%	0.1%	0.0%	0.0%
2	WB	60	Oct	31	71,400	0.0%	0.0%	0.0%	0.0%	0.0%	0.0%	0.0%	0.1%	0.2%	0.8%	4.3%	22.0%	46.7%	22.3%	3.0%	0.5%	0.1%	0.0%	0.0%
3	EB	60	Nov	30	38,709	0.0%	0.0%	0.0%	0.0%	0.1%	0.2%	0.4%	0.7%	1.0%	2.0%	6.8%	27.1%	41.5%	16.2%	3.2%	0.6%	0.1%	0.0%	0.0%
4	WB	60	Nov	30	40,329	0.0%	0.0%	0.0%	0.0%	0.0%	0.1%	0.2%	0.4%	0.6%	1.4%	5.2%	22.2%	45.9%	20.2%	3.2%	0.5%	0.1%	0.0%	0.0%
5	EB	60	Dec	29	64,906	0.0%	0.0%	0.1%	0.2%	0.8%	2.7%	4.8%	6.1%	9.0%	11.2%	18.2%	24.9%	17.4%	3.8%	0.6%	0.1%	0.0%	0.0%	0.0%
6	WB	60	Dec	30	60,436	0.0%	0.0%	0.1%	0.2%	0.8%	2.4%	4.9%	6.6%	9.0%	10.9%	16.8%	22.6%	19.4%	5.2%	0.9%	0.1%	0.0%	0.0%	0.0%
All Samples:					347,501	0.0%	0.0%	0.0%	0.1%	0.3%	1.0%	1.9%	2.5%	3.5%	4.8%	9.8%	24.3%	34.9%	14.2%	2.3%	0.4%	0.1%	0.0%	0.0%

Number of Sample	Direction	Posted Speed	Month	Days of Data	Average Speed	Percent >= 5 MPH Over Limit	Percent >= 10 MPH Over Limit	>=5 MPH Over Limit Peak Hour	>=10 MPH Over Limit Peak Hour	85th Percentile Speed
1	EB	60	Oct	31	62	22.8%	4.2%	1500 - 1600	1500 - 1600	67
2	WB	60	Oct	31	62	25.9%	3.7%	1500 - 1600	1700 - 1800	67
3	EB	60	Nov	30	61	20.2%	4.0%	1100 - 1200	1500 - 1600	67
4	WB	60	Nov	30	62	24.1%	3.9%	1500 - 1600	1800 - 1900	67
5	EB	60	Dec	29	52	4.5%	0.7%	1400 - 1500	1500 - 1600	62
6	WB	60	Dec	30	52	6.2%	1.0%	1500 - 1600	0800 - 0900	63
EB Summary:					58	15.4%	2.9%			
WB Summary:					59	18.6%	2.8%			

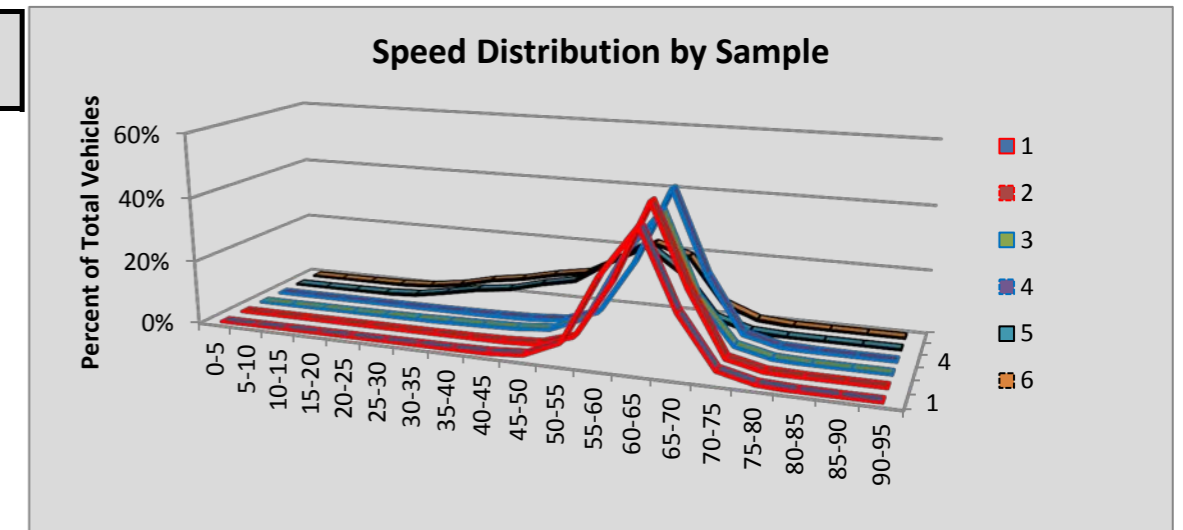

Site R059 Rocky Reach: SR 97alt. MP 201.53

						Volumes by Speed Bin																		
Number of Sample	Direction	Posted Speed	Month	Days of Data	Observed Vehicles	0-5 MPH	5-10 MPH	10-15 MPH	15-20 MPH	20-25 MPH	25-30 MPH	30-35 MPH	35-40 MPH	40-45 MPH	45-50 MPH	50-55 MPH	55-60 MPH	60-65 MPH	65-70 MPH	70-75 MPH	75-80 MPH	80-85 MPH	85-90 MPH	90-95 MPH
1	NB	60	Oct	30	106,591	2	3	2	6	24	88	141	521	3,786	20,882	43,263	28,259	8,676	810	76	30	10	11	1
2	SB	60	Oct	30	105,381	1	5	0	2	8	71	396	1,842	16,437	41,301	32,169	10,290	2,513	285	36	18	2	4	1
3	NB	60	Nov	30	86,471	0	1	2	10	41	69	153	422	3,542	17,551	35,197	21,866	6,883	627	77	14	9	7	0
4	SB	60	Nov	30	86,376	4	4	1	1	10	50	361	1,713	15,104	34,527	24,738	7,660	1,881	249	55	13	1	2	2
5	NB	60	Dec	31	78,394	0	2	1	13	38	127	454	1,315	5,042	18,297	30,746	17,252	4,608	418	53	15	4	6	3
6	SB	60	Dec	31	75,573	2	3	0	2	15	166	603	2,503	14,829	29,906	19,890	6,097	1,322	188	31	12	1	3	0
All Samples:					538,786	9	18	6	34	136	571	2,108	8,316	58,740	162,464	186,003	91,424	25,883	2,577	328	102	27	33	7

						Percentage of Total by Speed Bin																		
Number of Sample	Direction	Posted Speed	Month	Days of Data	Observed Vehicles	0-5 MPH	5-10 MPH	10-15 MPH	15-20 MPH	20-25 MPH	25-30 MPH	30-35 MPH	35-40 MPH	40-45 MPH	45-50 MPH	50-55 MPH	55-60 MPH	60-65 MPH	65-70 MPH	70-75 MPH	75-80 MPH	80-85 MPH	85-90 MPH	90-95 MPH
1	NB	60	Oct	30	106,591	0.0%	0.0%	0.0%	0.0%	0.0%	0.1%	0.1%	0.5%	3.6%	19.6%	40.6%	26.5%	8.1%	0.8%	0.1%	0.0%	0.0%	0.0%	0.0%
2	SB	60	Oct	30	105,381	0.0%	0.0%	0.0%	0.0%	0.0%	0.1%	0.4%	1.7%	15.6%	39.2%	30.5%	9.8%	2.4%	0.3%	0.0%	0.0%	0.0%	0.0%	0.0%
3	NB	60	Nov	30	86,471	0.0%	0.0%	0.0%	0.0%	0.0%	0.1%	0.2%	0.5%	4.1%	20.3%	40.7%	25.3%	8.0%	0.7%	0.1%	0.0%	0.0%	0.0%	0.0%
4	SB	60	Nov	30	86,376	0.0%	0.0%	0.0%	0.0%	0.0%	0.1%	0.4%	2.0%	17.5%	40.0%	28.6%	8.9%	2.2%	0.3%	0.1%	0.0%	0.0%	0.0%	0.0%
5	NB	60	Dec	31	78,394	0.0%	0.0%	0.0%	0.0%	0.0%	0.2%	0.6%	1.7%	6.4%	23.3%	39.2%	22.0%	5.9%	0.5%	0.1%	0.0%	0.0%	0.0%	0.0%
6	SB	60	Dec	31	75,573	0.0%	0.0%	0.0%	0.0%	0.0%	0.2%	0.8%	3.3%	19.6%	39.6%	26.3%	8.1%	1.7%	0.2%	0.0%	0.0%	0.0%	0.0%	0.0%
All Samples:					538,786	0.0%	0.0%	0.0%	0.0%	0.0%	0.1%	0.4%	1.5%	10.9%	30.2%	34.5%	17.0%	4.8%	0.5%	0.1%	0.0%	0.0%	0.0%	0.0%

Number of Sample	Direction	Posted Speed	Month	Days of Data	Average Speed	Percent >= 5 MPH Over Limit	Percent >= 10 MPH Over Limit	>=5 MPH Over Limit Peak Hour	>=10 MPH Over Limit Peak Hour	85th Percentile Speed
1	NB	60	Oct	30	53	0.9%	0.1%	1500 - 1600	1500 - 1600	59
2	SB	60	Oct	30	49	0.3%	0.1%	1100 - 1200	1100 - 1200	55
3	NB	60	Nov	30	53	0.8%	0.1%	1400 - 1500	2000 - 2100	59
4	SB	60	Nov	30	49	0.4%	0.1%	1100 - 1200	0300 - 0400	54
5	NB	60	Dec	31	52	0.6%	0.1%	1300 - 1400	1200 - 1300	58
6	SB	60	Dec	31	49	0.3%	0.1%	1100 - 1200	1200 - 1300	54
NB Summary:					53	0.8%	0.1%			
SB Summary:					49	0.3%	0.1%			

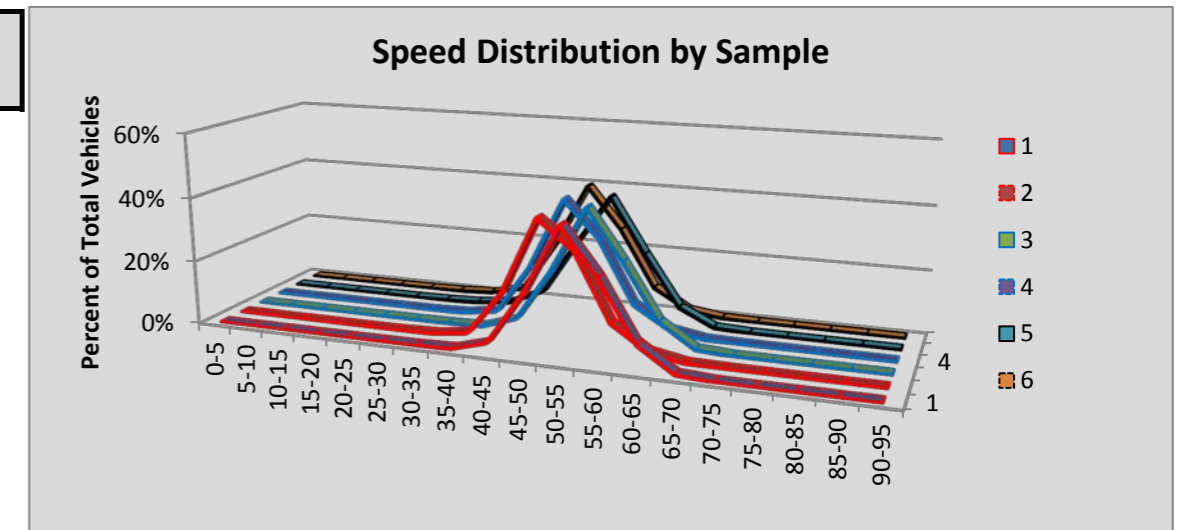

Site R060 Lacey: SR 5 MP 110.03

						Volumes by Speed Bin																		
Number of Sample	Direction	Posted Speed	Month	Days of Data	Observed Vehicles	0-5 MPH	5-10 MPH	10-15 MPH	15-20 MPH	20-25 MPH	25-30 MPH	30-35 MPH	35-40 MPH	40-45 MPH	45-50 MPH	50-55 MPH	55-60 MPH	60-65 MPH	65-70 MPH	70-75 MPH	75-80 MPH	80-85 MPH	85-90 MPH	90-95 MPH
1	NB	60	Oct	31	1,813,623	332	868	963	1,518	6,387	6,935	4,124	2,528	2,264	7,159	62,876	355,888	737,133	487,375	116,079	17,789	2,687	543	175
2	SB	60	Oct	31	1,827,925	325	572	511	1,624	5,127	7,264	8,995	9,258	8,717	9,688	39,347	272,746	787,329	538,700	117,320	16,999	2,705	516	182
3	NB	60	Nov	30	1,681,026	318	876	1,947	4,132	13,258	17,484	14,012	9,888	8,343	15,222	76,678	337,319	653,035	413,180	96,580	15,699	2,358	507	190
4	SB	60	Nov	30	1,683,605	274	794	1,868	5,449	14,407	19,919	21,325	20,729	19,899	20,940	59,914	270,706	670,020	439,794	98,716	15,230	2,783	496	342
5	NB	60	Dec	30	1,674,380	330	1,039	1,320	1,811	8,102	18,394	13,799	7,462	7,209	16,484	85,366	356,514	661,267	390,467	88,292	13,837	2,133	401	153
6	SB	60																						
All Samples:					8,680,559	1,579	4,149	6,609	14,534	47,281	69,996	62,255	49,865	46,432	69,493	324,181	1,593,173	3,508,784	2,269,516	516,987	79,554	12,666	2,463	1,042

						Percentage of Total by Speed Bin																		
Number of Sample	Direction	Posted Speed	Month	Days of Data	Observed Vehicles	0-5 MPH	5-10 MPH	10-15 MPH	15-20 MPH	20-25 MPH	25-30 MPH	30-35 MPH	35-40 MPH	40-45 MPH	45-50 MPH	50-55 MPH	55-60 MPH	60-65 MPH	65-70 MPH	70-75 MPH	75-80 MPH	80-85 MPH	85-90 MPH	90-95 MPH
1	NB	60	Oct	31	1,813,623	0.0%	0.0%	0.1%	0.1%	0.4%	0.4%	0.2%	0.1%	0.1%	0.4%	3.5%	19.6%	40.6%	26.9%	6.4%	1.0%	0.1%	0.0%	0.0%
2	SB	60	Oct	31	1,827,925	0.0%	0.0%	0.0%	0.1%	0.3%	0.4%	0.5%	0.5%	0.5%	0.5%	2.2%	14.9%	43.1%	29.5%	6.4%	0.9%	0.1%	0.0%	0.0%
3	NB	60	Nov	30	1,681,026	0.0%	0.1%	0.1%	0.2%	0.8%	1.0%	0.8%	0.6%	0.5%	0.9%	4.6%	20.1%	38.8%	24.6%	5.7%	0.9%	0.1%	0.0%	0.0%
4	SB	60	Nov	30	1,683,605	0.0%	0.0%	0.1%	0.3%	0.9%	1.2%	1.3%	1.2%	1.2%	1.2%	3.6%	16.1%	39.8%	26.1%	5.9%	0.9%	0.2%	0.0%	0.0%
5	NB	60	Dec	30	1,674,380	0.0%	0.1%	0.1%	0.1%	0.5%	1.1%	0.8%	0.4%	0.4%	1.0%	5.1%	21.3%	39.5%	23.3%	5.3%	0.8%	0.1%	0.0%	0.0%
6	SB	60																						
All Samples:					8,680,559	0.0%	0.0%	0.1%	0.2%	0.5%	0.8%	0.7%	0.6%	0.5%	0.8%	3.7%	18.4%	40.4%	26.1%	6.0%	0.9%	0.1%	0.0%	0.0%

Number of Sample	Direction	Posted Speed	Month	Days of Data	Average Speed	Percent >= 5 MPH Over Limit	Percent >= 10 MPH Over Limit	>=5 MPH Over Limit Peak Hour	>=10 MPH Over Limit Peak Hour	85th Percentile Speed
1	NB	60	Oct	31	63	34.4%	7.6%	1600 - 1700	1500 - 1600	69
2	SB	60	Oct	31	63	37.0%	7.5%	1500 - 1600	1200 - 1300	69
3	NB	60	Nov	30	62	31.4%	6.9%	1200 - 1300	1200 - 1300	68
4	SB	60	Nov	30	61	33.1%	7.0%	1200 - 1300	1300 - 1400	68
5	NB	60	Dec	30	62	29.6%	6.3%	1400 - 1500	1400 - 1500	68
6	SB	60								
NB Summary:					62	31.9%	6.9%			
SB Summary:					62	35.1%	7.3%			

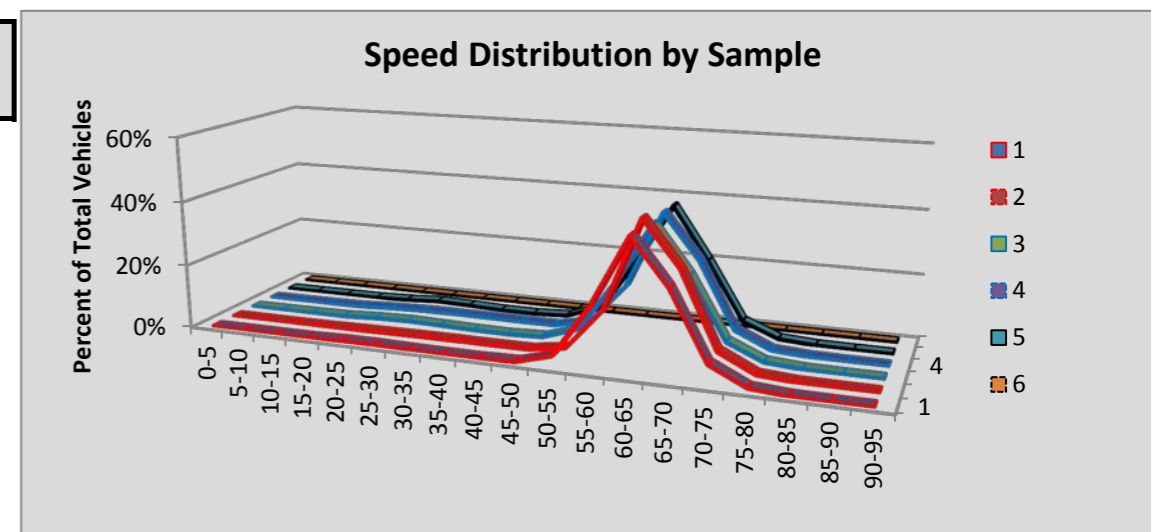

Site R061 Eltopia: SR 395 MP 36.24

						Volumes by Speed Bin																		
Number of Sample	Direction	Posted Speed	Month	Days of Data	Observed Vehicles	0-5 MPH	5-10 MPH	10-15 MPH	15-20 MPH	20-25 MPH	25-30 MPH	30-35 MPH	35-40 MPH	40-45 MPH	45-50 MPH	50-55 MPH	55-60 MPH	60-65 MPH	65-70 MPH	70-75 MPH	75-80 MPH	80-85 MPH	85-90 MPH	90-95 MPH
1	NB	70																						
2	SB	70	Oct	31	242,895	53	57	30	55	100	153	293	528	744	734	1,350	7,238	38,167	35,112	88,557	54,037	13,167	1,929	591
3	NB	70	Nov	30	212,662	26	31	6	16	115	237	134	296	417	683	973	3,943	27,694	42,512	85,301	45,323	4,314	527	114
4	SB	70	Nov	30	218,672	40	54	15	17	18	50	58	163	344	499	1,153	5,739	33,501	32,741	84,390	47,097	11,034	1,405	354
5	NB	70																						
6	SB	70	Dec	31	197,234	27	35	19	6	11	27	66	147	373	724	1,342	5,862	34,032	31,050	75,947	37,207	8,912	1,158	289
All Samples:					871,463	146	177	70	94	244	467	551	1,134	1,878	2,640	4,818	22,782	133,394	141,415	334,195	183,664	37,427	5,019	1,348

						Percentage of Total by Speed Bin																		
Number of Sample	Direction	Posted Speed	Month	Days of Data	Observed Vehicles	0-5 MPH	5-10 MPH	10-15 MPH	15-20 MPH	20-25 MPH	25-30 MPH	30-35 MPH	35-40 MPH	40-45 MPH	45-50 MPH	50-55 MPH	55-60 MPH	60-65 MPH	65-70 MPH	70-75 MPH	75-80 MPH	80-85 MPH	85-90 MPH	90-95 MPH
1	NB	70																						
2	SB	70	Oct	31	242,895	0.0%	0.0%	0.0%	0.0%	0.0%	0.1%	0.1%	0.2%	0.3%	0.3%	0.6%	3.0%	15.7%	14.5%	36.5%	22.2%	5.4%	0.8%	0.2%
3	NB	70	Nov	30	212,662	0.0%	0.0%	0.0%	0.0%	0.1%	0.1%	0.1%	0.1%	0.2%	0.3%	0.5%	1.9%	13.0%	20.0%	40.1%	21.3%	2.0%	0.2%	0.1%
4	SB	70	Nov	30	218,672	0.0%	0.0%	0.0%	0.0%	0.0%	0.0%	0.0%	0.1%	0.2%	0.2%	0.5%	2.6%	15.3%	15.0%	38.6%	21.5%	5.0%	0.6%	0.2%
5	NB	70																						
6	SB	70	Dec	31	197,234	0.0%	0.0%	0.0%	0.0%	0.0%	0.0%	0.0%	0.1%	0.2%	0.4%	0.7%	3.0%	17.3%	15.7%	38.5%	18.9%	4.5%	0.6%	0.1%
All Samples:					871,463	0.0%	0.0%	0.0%	0.0%	0.0%	0.1%	0.1%	0.1%	0.2%	0.3%	0.6%	2.6%	15.3%	16.2%	38.3%	21.1%	4.3%	0.6%	0.2%

Number of Sample	Direction	Posted Speed	Month	Days of Data	Average Speed	Percent >= 5 MPH Over Limit	Percent >= 10 MPH Over Limit	>=5 MPH Over Limit Peak Hour	>=10 MPH Over Limit Peak Hour	85th Percentile Speed
1	NB	70								
2	SB	70	Oct	31	71	28.7%	6.5%	1600 - 1700	1600 - 1700	78
3	NB	70	Nov	30	71	23.6%	2.3%	1500 - 1600	1500 - 1600	77
4	SB	70	Nov	30	71	27.4%	5.9%	1500 - 1600	1400 - 1500	78
5	NB	70								
6	SB	70	Dec	31	71	24.1%	5.3%	1400 - 1500	1400 - 1500	77
NB Summary:					71	23.6%	2.3%			
SB Summary:					71	26.9%	5.9%			

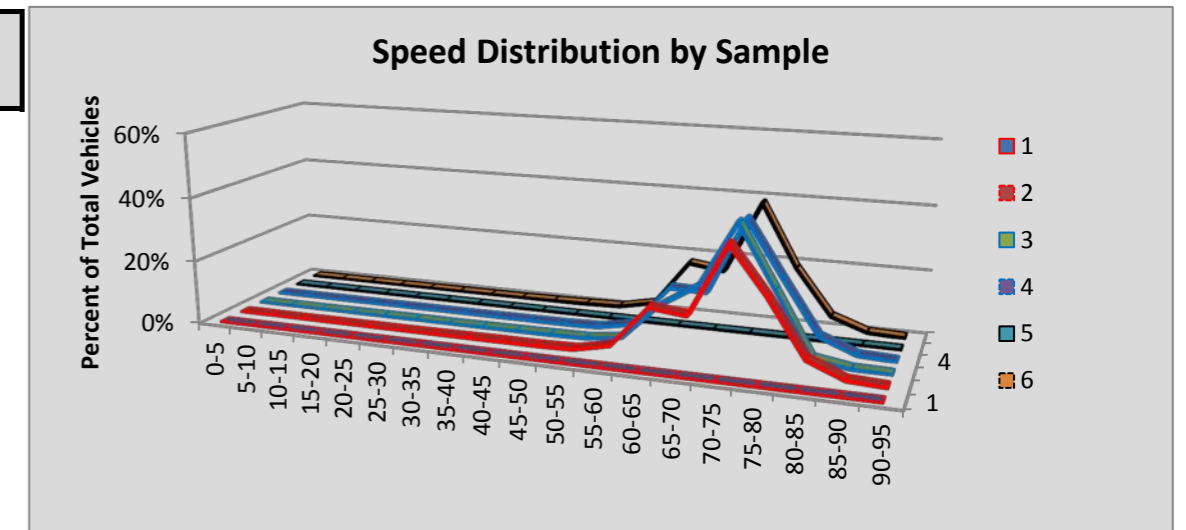

Site R062 Richland: SR 240 MP 37.20

						Volumes by Speed Bin																		
Number of Sample	Direction	Posted Speed	Month	Days of Data	Observed Vehicles	0-5 MPH	5-10 MPH	10-15 MPH	15-20 MPH	20-25 MPH	25-30 MPH	30-35 MPH	35-40 MPH	40-45 MPH	45-50 MPH	50-55 MPH	55-60 MPH	60-65 MPH	65-70 MPH	70-75 MPH	75-80 MPH	80-85 MPH	85-90 MPH	90-95 MPH
1	EAST	60																						
2	WB	60	Oct	31	1,139,816	294	468	186	33	10	15	23	59	204	905	7,676	119,840	566,100	350,519	76,272	13,472	2,617	822	301
3	EAST	60																						
4	WB	60	Nov	30	1,032,436	286	683	363	225	176	223	265	529	1,533	3,615	12,101	125,835	527,955	282,965	62,628	10,243	1,994	573	244
5	EAST	60																						
6	WB	60	Dec	31	1,091,415	328	539	265	154	254	511	1,429	2,486	4,239	7,515	24,516	165,818	550,149	268,934	53,677	8,216	1,679	518	188
All Samples:					3,263,667	908	1,690	814	412	440	749	1,717	3,074	5,976	12,035	44,293	411,493	1,644,204	902,418	192,577	31,931	6,290	1,913	733

						Percentage of Total by Speed Bin																		
Number of Sample	Direction	Posted Speed	Month	Days of Data	Observed Vehicles	0-5 MPH	5-10 MPH	10-15 MPH	15-20 MPH	20-25 MPH	25-30 MPH	30-35 MPH	35-40 MPH	40-45 MPH	45-50 MPH	50-55 MPH	55-60 MPH	60-65 MPH	65-70 MPH	70-75 MPH	75-80 MPH	80-85 MPH	85-90 MPH	90-95 MPH
1	EAST	60																						
2	WB	60	Oct	31	1,139,816	0.0%	0.0%	0.0%	0.0%	0.0%	0.0%	0.0%	0.0%	0.0%	0.1%	0.7%	10.5%	49.7%	30.8%	6.7%	1.2%	0.2%	0.1%	0.0%
3	EAST	60																						
4	WB	60	Nov	30	1,032,436	0.0%	0.1%	0.0%	0.0%	0.0%	0.0%	0.0%	0.1%	0.1%	0.4%	1.2%	12.2%	51.1%	27.4%	6.1%	1.0%	0.2%	0.1%	0.0%
5	EAST	60																						
6	WB	60	Dec	31	1,091,415	0.0%	0.0%	0.0%	0.0%	0.0%	0.0%	0.1%	0.2%	0.4%	0.7%	2.2%	15.2%	50.4%	24.6%	4.9%	0.8%	0.2%	0.0%	0.0%
All Samples:					3,263,667	0.0%	0.1%	0.0%	0.0%	0.0%	0.0%	0.1%	0.1%	0.2%	0.4%	1.4%	12.6%	50.4%	27.7%	5.9%	1.0%	0.2%	0.1%	0.0%

Number of Sample	Direction	Posted Speed	Month	Days of Data	Average Speed	Percent >= 5 MPH Over Limit	Percent >= 10 MPH Over Limit	>=5 MPH Over Limit Peak Hour	>=10 MPH Over Limit Peak Hour	85th Percentile Speed
1	EAST	60								
2	WB	60	Oct	31	64	39.0%	8.2%	1600 - 1700	1600 - 1700	69
3	EAST	60								
4	WB	60	Nov	30	64	34.7%	7.3%	1500 - 1600	1500 - 1600	69
5	EAST	60								
6	WB	60	Dec	31	63	30.5%	5.9%	1500 - 1600	1400 - 1500	68
EAST Summary:										
WB Summary:					64	34.8%	7.2%			

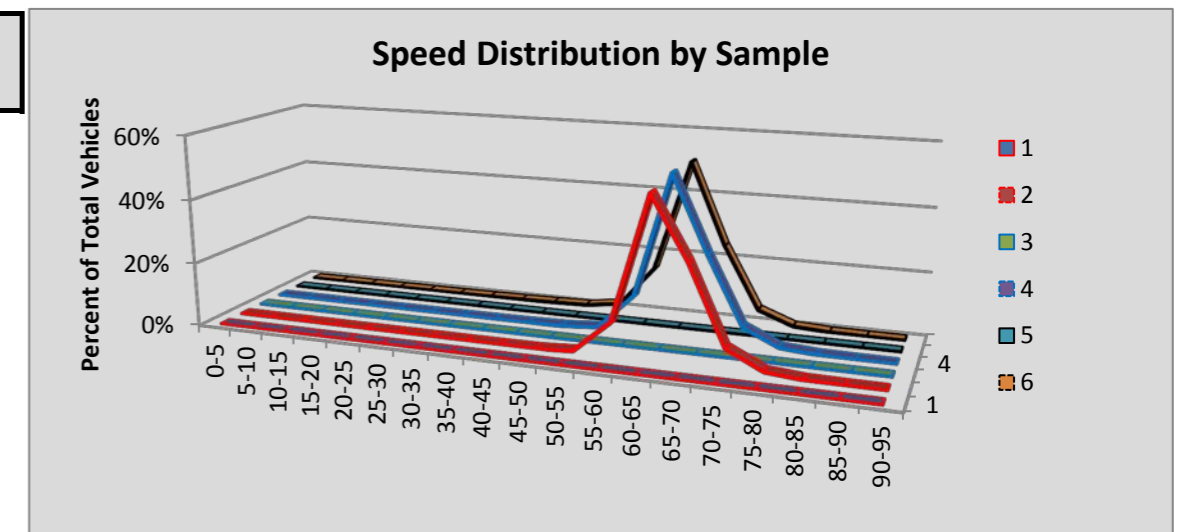

Site R063 Loon Lk: SR 395 MP 190.29

						Volumes by Speed Bin																		
Number of Sample	Direction	Posted Speed	Month	Days of Data	Observed Vehicles	0-5 MPH	5-10 MPH	10-15 MPH	15-20 MPH	20-25 MPH	25-30 MPH	30-35 MPH	35-40 MPH	40-45 MPH	45-50 MPH	50-55 MPH	55-60 MPH	60-65 MPH	65-70 MPH	70-75 MPH	75-80 MPH	80-85 MPH	85-90 MPH	90-95 MPH
1	NB	60	Oct	31	140,896	0	36	140	99	100	91	97	153	633	2,379	10,955	43,650	69,272	12,287	854	112	29	4	5
2	SB	60	Oct	31	141,245	1	1	0	6	11	15	45	261	1,095	3,608	13,775	42,061	65,970	13,154	1,037	141	45	18	1
3	NB	60	Nov	30	122,610	0	0	0	1	12	49	115	269	1,054	2,983	11,124	38,602	57,588	10,076	637	79	14	4	3
4	SB	60	Nov	30	122,896	2	0	1	5	15	41	120	357	1,303	3,679	12,720	36,095	56,808	10,789	811	102	30	12	6
5	NB	60	Dec	31	117,365	0	0	2	13	74	572	1,326	3,283	6,927	9,997	18,427	34,496	35,647	6,176	349	55	8	11	2
6	SB	60	Dec	31	116,397	1	0	1	7	53	162	671	1,955	5,631	10,622	19,608	33,964	36,891	6,361	387	59	12	10	2
All Samples:					761,409	4	37	144	131	265	930	2,374	6,278	16,643	33,268	86,609	228,868	322,176	58,843	4,075	548	138	59	19

						Percentage of Total by Speed Bin																		
Number of Sample	Direction	Posted Speed	Month	Days of Data	Observed Vehicles	0-5 MPH	5-10 MPH	10-15 MPH	15-20 MPH	20-25 MPH	25-30 MPH	30-35 MPH	35-40 MPH	40-45 MPH	45-50 MPH	50-55 MPH	55-60 MPH	60-65 MPH	65-70 MPH	70-75 MPH	75-80 MPH	80-85 MPH	85-90 MPH	90-95 MPH
1	NB	60	Oct	31	140,896	0.0%	0.0%	0.1%	0.1%	0.1%	0.1%	0.1%	0.1%	0.4%	1.7%	7.8%	31.0%	49.2%	8.7%	0.6%	0.1%	0.0%	0.0%	0.0%
2	SB	60	Oct	31	141,245	0.0%	0.0%	0.0%	0.0%	0.0%	0.0%	0.0%	0.2%	0.8%	2.6%	9.8%	29.8%	46.7%	9.3%	0.7%	0.1%	0.0%	0.0%	0.0%
3	NB	60	Nov	30	122,610	0.0%	0.0%	0.0%	0.0%	0.0%	0.0%	0.1%	0.2%	0.9%	2.4%	9.1%	31.5%	47.0%	8.2%	0.5%	0.1%	0.0%	0.0%	0.0%
4	SB	60	Nov	30	122,896	0.0%	0.0%	0.0%	0.0%	0.0%	0.0%	0.1%	0.3%	1.1%	3.0%	10.4%	29.4%	46.2%	8.8%	0.7%	0.1%	0.0%	0.0%	0.0%
5	NB	60	Dec	31	117,365	0.0%	0.0%	0.0%	0.0%	0.1%	0.5%	1.1%	2.8%	5.9%	8.5%	15.7%	29.4%	30.4%	5.3%	0.3%	0.0%	0.0%	0.0%	0.0%
6	SB	60	Dec	31	116,397	0.0%	0.0%	0.0%	0.0%	0.0%	0.1%	0.6%	1.7%	4.8%	9.1%	16.8%	29.2%	31.7%	5.5%	0.3%	0.1%	0.0%	0.0%	0.0%
All Samples:					761,409	0.0%	0.0%	0.0%	0.0%	0.0%	0.1%	0.3%	0.8%	2.2%	4.4%	11.4%	30.1%	42.3%	7.7%	0.5%	0.1%	0.0%	0.0%	0.0%

Number of Sample	Direction	Posted Speed	Month	Days of Data	Average Speed	Percent >= 5 MPH Over Limit	Percent >= 10 MPH Over Limit	>=5 MPH Over Limit Peak Hour	>=10 MPH Over Limit Peak Hour	85th Percentile Speed
1	NB	60	Oct	31	60	9.4%	0.7%	1600 - 1700	1400 - 1500	64
2	SB	60	Oct	31	60	10.2%	0.9%	1600 - 1700	1600 - 1700	64
3	NB	60	Nov	30	60	8.8%	0.6%	1300 - 1400	1400 - 1500	64
4	SB	60	Nov	30	60	9.6%	0.8%	1300 - 1400	1400 - 1500	64
5	NB	60	Dec	31	56	5.6%	0.4%	1400 - 1500	1200 - 1300	63
6	SB	60	Dec	31	57	5.9%	0.4%	1300 - 1400	1400 - 1500	63
NB Summary:					59	8.1%	0.6%			
SB Summary:					59	8.7%	0.7%			

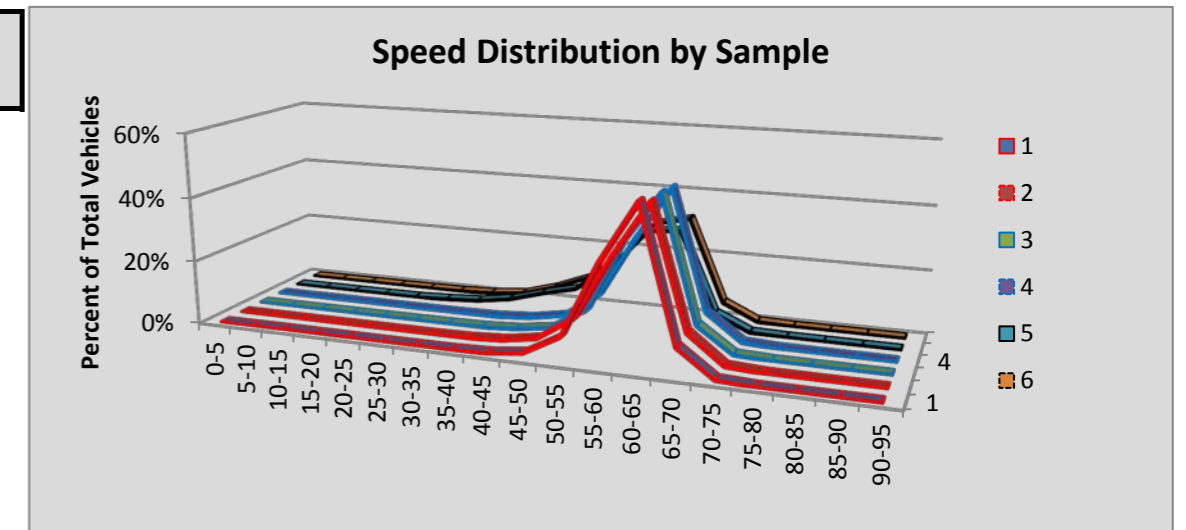

Site R064 Davenport: SR 2 MP 250.50

						Volumes by Speed Bin																		
Number of Sample	Direction	Posted Speed	Month	Days of Data	Observed Vehicles	0-5 MPH	5-10 MPH	10-15 MPH	15-20 MPH	20-25 MPH	25-30 MPH	30-35 MPH	35-40 MPH	40-45 MPH	45-50 MPH	50-55 MPH	55-60 MPH	60-65 MPH	65-70 MPH	70-75 MPH	75-80 MPH	80-85 MPH	85-90 MPH	90-95 MPH
1	EB	30	Oct	23	36,229	1	0	29	130	337	5,623	13,335	9,025	4,407	1,433	528	414	338	267	199	98	45	13	7
2	WB	30	Oct	29	43,270	2	3	10	159	327	1,308	8,356	14,367	11,886	5,236	1,298	264	39	8	2	1	2	2	0
3	EB	30																						
4	WB	30	Nov	30	37,663	0	3	12	136	355	1,411	8,214	12,802	9,645	3,879	987	182	25	9	2	0	0	1	0
5	EB	30																						
6	WB	30																						
All Samples:					117,162	3	6	51	425	1,019	8,342	29,905	36,194	25,938	10,548	2,813	860	402	284	203	99	47	16	7

						Percentage of Total by Speed Bin																			
Number of Sample	Direction	Posted Speed	Month	Days of Data	Observed Vehicles	0-5 MPH	5-10 MPH	10-15 MPH	15-20 MPH	20-25 MPH	25-30 MPH	30-35 MPH	35-40 MPH	40-45 MPH	45-50 MPH	50-55 MPH	55-60 MPH	60-65 MPH	65-70 MPH	70-75 MPH	75-80 MPH	80-85 MPH	85-90 MPH	90-95 MPH	
1	EB	30	Oct	23	36,229	0.0%	0.0%	0.1%	0.4%	0.9%	15.5%	36.8%	24.9%	12.2%	4.0%	1.5%	1.1%	0.9%	0.7%	0.5%	0.3%	0.1%	0.0%	0.0%	
2	WB	30	Oct	29	43,270	0.0%	0.0%	0.0%	0.4%	0.8%	3.0%	19.3%	33.2%	27.5%	12.1%	3.0%	0.6%	0.1%	0.0%	0.0%	0.0%	0.0%	0.0%	0.0%	
3	EB	30																							
4	WB	30	Nov	30	37,663	0.0%	0.0%	0.0%	0.4%	0.9%	3.7%	21.8%	34.0%	25.6%	10.3%	2.6%	0.5%	0.1%	0.0%	0.0%	0.0%	0.0%	0.0%	0.0%	
5	EB	30																							
6	WB	30																							
All Samples:					117,162	0.0%	0.0%	0.0%	0.4%	0.9%	7.1%	25.5%	30.9%	22.1%	9.0%	2.4%	0.7%	0.3%	0.2%	0.2%	0.1%	0.0%	0.0%	0.0%	0.0%

Number of Sample	Direction	Posted Speed	Month	Days of Data	Average Speed	Percent >= 5 MPH Over Limit	Percent >= 10 MPH Over Limit	>=5 MPH Over Limit Peak Hour	>=10 MPH Over Limit Peak Hour	85th Percentile Speed
1	EB	30	Oct	23	36	46.3%	21.4%	1500 - 1600	0800 - 0900	43
2	WB	30	Oct	29	39	76.5%	43.3%	1600 - 1700	1600 - 1700	45
3	EB	30								
4	WB	30	Nov	30	39	73.1%	39.1%	1500 - 1600	1500 - 1600	45
5	EB	30								
6	WB	30								
EB Summary:					36	46.3%	21.4%			
WB Summary:					39	74.9%	41.4%			

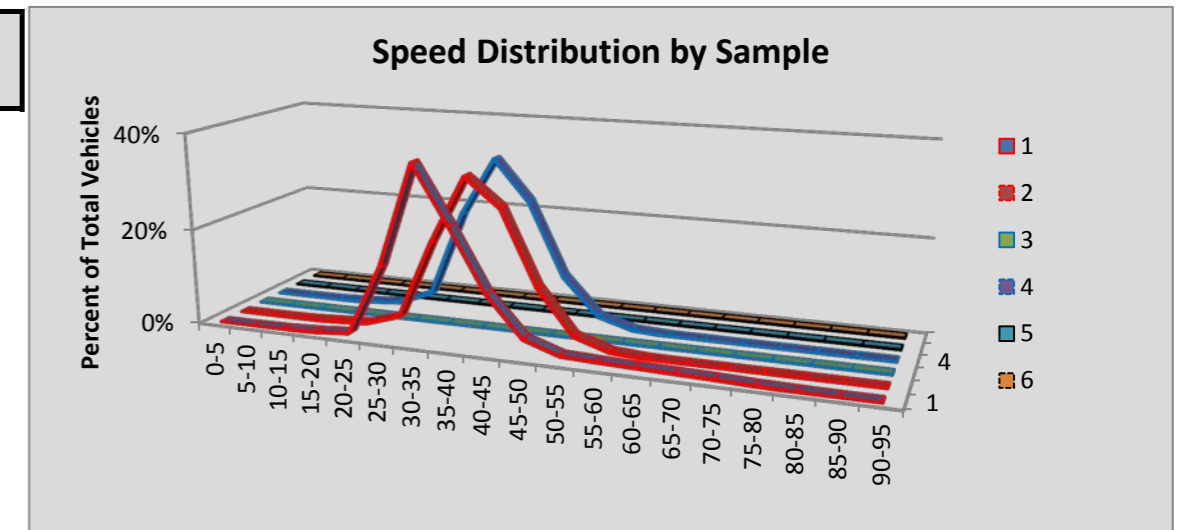

Site R066 Othello E: SR 26 MP 43.06

Number of Sample	Direction	Posted Speed	Month	Days of Data	Observed Vehicles	Volumes by Speed Bin																		
						0-5 MPH	5-10 MPH	10-15 MPH	15-20 MPH	20-25 MPH	25-30 MPH	30-35 MPH	35-40 MPH	40-45 MPH	45-50 MPH	50-55 MPH	55-60 MPH	60-65 MPH	65-70 MPH	70-75 MPH	75-80 MPH	80-85 MPH	85-90 MPH	90-95 MPH
1	EB	60	Oct	31	50,705	1	1	2	6	22	33	33	58	233	715	2,072	7,650	19,508	15,725	3,410	893	220	97	26
2	WB	60	Oct	31	48,161	0	1	0	3	6	18	32	79	180	602	2,073	9,023	18,411	13,711	3,046	706	159	87	24
3	EB	60	Nov	30	44,377	0	0	2	1	2	11	39	78	215	575	1,833	6,767	17,747	13,718	2,615	594	112	51	17
4	WB	60	Nov	30	47,437	0	0	0	0	1	23	63	114	219	638	2,063	8,112	18,346	13,739	3,161	703	161	72	22
5	EB	60	Dec	30	26,724	0	0	0	3	3	6	39	137	319	811	1,917	5,255	9,881	6,766	1,215	277	63	30	2
6	WB	60	Dec	30	32,027	0	0	0	2	0	6	98	220	359	938	2,383	6,474	11,423	7,869	1,706	401	103	32	13
All Samples:					249,431	1	2	4	15	34	97	304	686	1,525	4,279	12,341	43,281	95,316	71,528	15,153	3,574	818	369	104

Number of Sample	Direction	Posted Speed	Month	Days of Data	Observed Vehicles	Percentage of Total by Speed Bin																		
						0-5 MPH	5-10 MPH	10-15 MPH	15-20 MPH	20-25 MPH	25-30 MPH	30-35 MPH	35-40 MPH	40-45 MPH	45-50 MPH	50-55 MPH	55-60 MPH	60-65 MPH	65-70 MPH	70-75 MPH	75-80 MPH	80-85 MPH	85-90 MPH	90-95 MPH
1	EB	60	Oct	31	50,705	0.0%	0.0%	0.0%	0.0%	0.0%	0.1%	0.1%	0.1%	0.5%	1.4%	4.1%	15.1%	38.5%	31.0%	6.7%	1.8%	0.4%	0.2%	0.1%
2	WB	60	Oct	31	48,161	0.0%	0.0%	0.0%	0.0%	0.0%	0.0%	0.1%	0.2%	0.4%	1.2%	4.3%	18.7%	38.2%	28.5%	6.3%	1.5%	0.3%	0.2%	0.0%
3	EB	60	Nov	30	44,377	0.0%	0.0%	0.0%	0.0%	0.0%	0.0%	0.1%	0.2%	0.5%	1.3%	4.1%	15.2%	40.0%	30.9%	5.9%	1.3%	0.3%	0.1%	0.0%
4	WB	60	Nov	30	47,437	0.0%	0.0%	0.0%	0.0%	0.0%	0.0%	0.1%	0.2%	0.5%	1.3%	4.3%	17.1%	38.7%	29.0%	6.7%	1.5%	0.3%	0.2%	0.0%
5	EB	60	Dec	30	26,724	0.0%	0.0%	0.0%	0.0%	0.0%	0.0%	0.1%	0.5%	1.2%	3.0%	7.2%	19.7%	37.0%	25.3%	4.5%	1.0%	0.2%	0.1%	0.0%
6	WB	60	Dec	30	32,027	0.0%	0.0%	0.0%	0.0%	0.0%	0.0%	0.3%	0.7%	1.1%	2.9%	7.4%	20.2%	35.7%	24.6%	5.3%	1.3%	0.3%	0.1%	0.0%
All Samples:					249,431	0.0%	0.0%	0.0%	0.0%	0.0%	0.0%	0.1%	0.3%	0.6%	1.7%	4.9%	17.4%	38.2%	28.7%	6.1%	1.4%	0.3%	0.1%	0.0%

Number of Sample	Direction	Posted Speed	Month	Days of Data	Average Speed	Percent >= 5 MPH Over Limit	Percent >= 10 MPH Over Limit	>=5 MPH Over Limit Peak Hour	>=10 MPH Over Limit Peak Hour	85th Percentile Speed
1	EB	60	Oct	31	64	40.2%	9.2%	1600 - 1700	1600 - 1700	69
2	WB	60	Oct	31	63	36.8%	8.4%	1400 - 1500	1400 - 1500	69
3	EB	60	Nov	30	63	38.5%	7.6%	1400 - 1500	1400 - 1500	69
4	WB	60	Nov	30	63	37.6%	8.7%	1400 - 1500	1400 - 1500	69
5	EB	60	Dec	30	62	31.3%	5.9%	1300 - 1400	1300 - 1400	68
6	WB	60	Dec	30	62	31.6%	7.0%	1200 - 1300	1400 - 1500	68
EB Summary:					63	37.6%	7.9%			
WB Summary:					63	35.8%	8.1%			

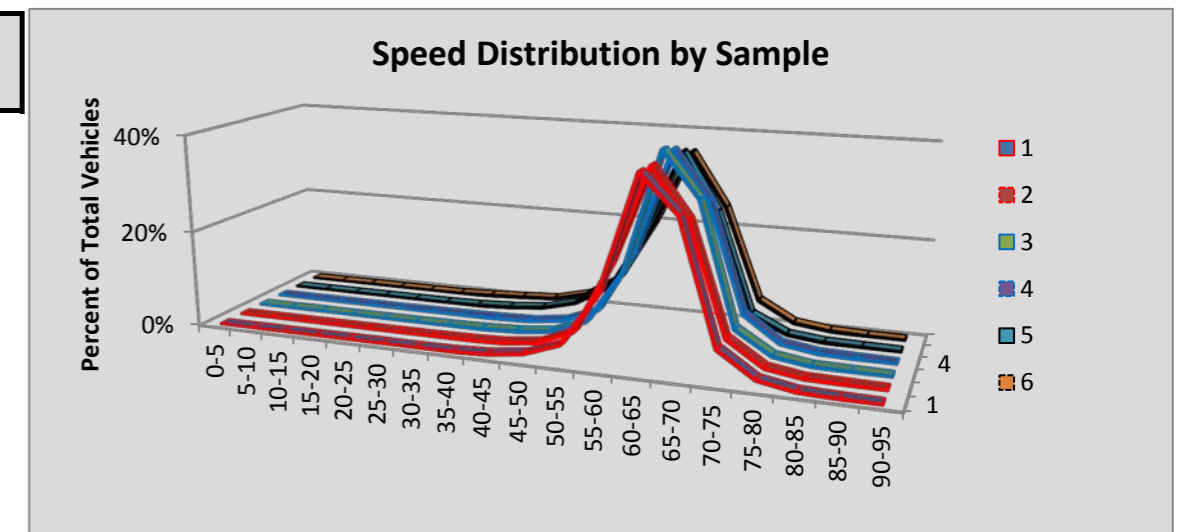

Site R067 Dodge Junction: SR 12 MP 389.71

Volumes by Speed Bin

Number of Sample	Direction	Posted Speed	Month	Days of Data	Observed Vehicles	Volumes by Speed Bin																		
						0-5 MPH	5-10 MPH	10-15 MPH	15-20 MPH	20-25 MPH	25-30 MPH	30-35 MPH	35-40 MPH	40-45 MPH	45-50 MPH	50-55 MPH	55-60 MPH	60-65 MPH	65-70 MPH	70-75 MPH	75-80 MPH	80-85 MPH	85-90 MPH	90-95 MPH
1	EB	60	Oct	31	32,931	1	2	5	10	19	7	11	17	24	166	736	6,092	18,574	5,655	1,161	332	87	21	11
2	WB	60	Oct	31	32,620	1	3	5	7	18	8	5	10	26	91	514	3,964	17,211	7,835	2,093	587	161	54	27
3	EB	60	Nov	30	26,256	1	1	1	0	5	7	9	20	27	135	620	5,090	14,332	4,829	863	216	64	25	11
4	WB	60	Nov	30	26,602	0	1	0	3	1	5	16	12	30	78	400	3,289	13,675	6,790	1,619	494	139	39	11
5	EB	60	Dec	30	21,078	0	0	0	0	4	6	18	29	55	176	605	4,275	11,190	3,752	678	215	53	18	4
6	WB	60	Dec	30	20,667	0	0	0	2	5	9	14	19	50	115	393	2,769	10,513	5,215	1,136	308	77	37	5
All Samples:					160,154	3	7	11	22	52	42	73	107	212	761	3,268	25,479	85,495	34,076	7,550	2,152	581	194	69

Percentage of Total by Speed Bin

Number of Sample	Direction	Posted Speed	Month	Days of Data	Observed Vehicles	Percentage of Total by Speed Bin																		
						0-5 MPH	5-10 MPH	10-15 MPH	15-20 MPH	20-25 MPH	25-30 MPH	30-35 MPH	35-40 MPH	40-45 MPH	45-50 MPH	50-55 MPH	55-60 MPH	60-65 MPH	65-70 MPH	70-75 MPH	75-80 MPH	80-85 MPH	85-90 MPH	90-95 MPH
1	EB	60	Oct	31	32,931	0.0%	0.0%	0.0%	0.0%	0.1%	0.0%	0.0%	0.1%	0.1%	0.5%	2.2%	18.5%	56.4%	17.2%	3.5%	1.0%	0.3%	0.1%	0.0%
2	WB	60	Oct	31	32,620	0.0%	0.0%	0.0%	0.0%	0.1%	0.0%	0.0%	0.0%	0.1%	0.3%	1.6%	12.2%	52.8%	24.0%	6.4%	1.8%	0.5%	0.2%	0.1%
3	EB	60	Nov	30	26,256	0.0%	0.0%	0.0%	0.0%	0.0%	0.0%	0.0%	0.1%	0.1%	0.5%	2.4%	19.4%	54.6%	18.4%	3.3%	0.8%	0.2%	0.1%	0.0%
4	WB	60	Nov	30	26,602	0.0%	0.0%	0.0%	0.0%	0.0%	0.0%	0.1%	0.0%	0.1%	0.3%	1.5%	12.4%	51.4%	25.5%	6.1%	1.9%	0.5%	0.1%	0.0%
5	EB	60	Dec	30	21,078	0.0%	0.0%	0.0%	0.0%	0.0%	0.0%	0.1%	0.1%	0.3%	0.8%	2.9%	20.3%	53.1%	17.8%	3.2%	1.0%	0.3%	0.1%	0.0%
6	WB	60	Dec	30	20,667	0.0%	0.0%	0.0%	0.0%	0.0%	0.0%	0.1%	0.1%	0.2%	0.6%	1.9%	13.4%	50.9%	25.2%	5.5%	1.5%	0.4%	0.2%	0.0%
All Samples:					160,154	0.0%	0.0%	0.0%	0.0%	0.0%	0.0%	0.0%	0.1%	0.1%	0.5%	2.0%	15.9%	53.4%	21.3%	4.7%	1.3%	0.4%	0.1%	0.0%

Number of Sample	Direction	Posted Speed	Month	Days of Data	Average Speed	Percent >= 5 MPH Over Limit	Percent >= 10 MPH Over Limit	>=5 MPH Over Limit Peak Hour	>=10 MPH Over Limit Peak Hour	85th Percentile Speed
1	EB	60	Oct	31	63	22.1%	4.9%	1600 - 1700	1500 - 1600	67
2	WB	60	Oct	31	64	33.0%	9.0%	1500 - 1600	1500 - 1600	69
3	EB	60	Nov	30	63	22.9%	4.5%	1500 - 1600	1400 - 1500	67
4	WB	60	Nov	30	64	34.2%	8.7%	1400 - 1500	1200 - 1300	69
5	EB	60	Dec	30	62	22.4%	4.6%	1500 - 1600	1400 - 1500	67
6	WB	60	Dec	30	64	32.8%	7.6%	1100 - 1200	1400 - 1500	68
EB Summary:					63	22.4%	4.7%			
WB Summary:					64	33.3%	8.5%			

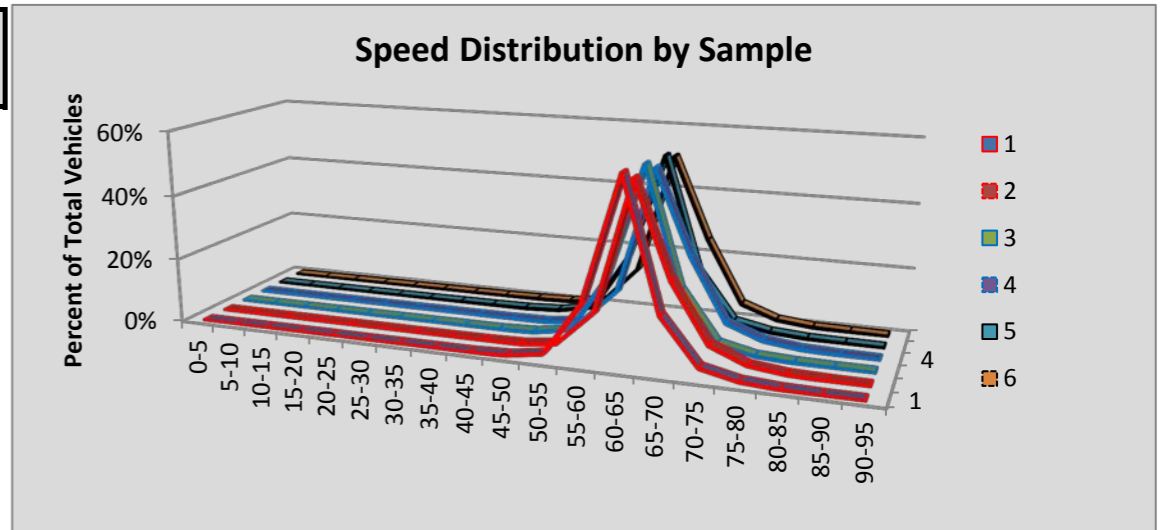

Site R068 Omak: SR 97 MP 293.42

						Volumes by Speed Bin																		
Number of Sample	Direction	Posted Speed	Month	Days of Data	Observed Vehicles	0-5 MPH	5-10 MPH	10-15 MPH	15-20 MPH	20-25 MPH	25-30 MPH	30-35 MPH	35-40 MPH	40-45 MPH	45-50 MPH	50-55 MPH	55-60 MPH	60-65 MPH	65-70 MPH	70-75 MPH	75-80 MPH	80-85 MPH	85-90 MPH	90-95 MPH
1	NB	60	Oct	31	91,743	4	2	0	0	19	80	308	1,243	3,552	7,427	18,002	31,477	25,087	4,253	241	33	7	5	3
2	SB	60	Oct	31	96,459	10	4	0	1	6	31	87	316	1,436	5,408	16,038	35,580	32,237	4,879	338	62	12	4	10
3	NB	60	Nov	30	73,619	2	1	0	1	18	60	266	1,074	2,929	6,343	15,389	24,926	19,149	3,195	187	46	9	11	13
4	SB	60	Nov	30	76,990	3	3	0	0	4	11	81	290	1,115	4,343	12,514	28,371	25,831	4,051	300	48	15	9	1
5	NB	60	Dec	31	68,099	0	0	1	4	31	219	919	2,781	5,583	9,833	16,155	19,243	11,362	1,823	111	21	6	6	1
6	SB	60	Dec	31	70,031	3	2	0	1	32	250	880	2,021	3,913	7,574	13,925	22,686	16,025	2,516	150	31	10	9	3
All Samples:					476,941	22	12	1	7	110	651	2,541	7,725	18,528	40,928	92,023	162,283	129,691	20,717	1,327	241	59	44	31

						Percentage of Total by Speed Bin																		
Number of Sample	Direction	Posted Speed	Month	Days of Data	Observed Vehicles	0-5 MPH	5-10 MPH	10-15 MPH	15-20 MPH	20-25 MPH	25-30 MPH	30-35 MPH	35-40 MPH	40-45 MPH	45-50 MPH	50-55 MPH	55-60 MPH	60-65 MPH	65-70 MPH	70-75 MPH	75-80 MPH	80-85 MPH	85-90 MPH	90-95 MPH
1	NB	60	Oct	31	91,743	0.0%	0.0%	0.0%	0.0%	0.0%	0.1%	0.3%	1.4%	3.9%	8.1%	19.6%	34.3%	27.3%	4.6%	0.3%	0.0%	0.0%	0.0%	0.0%
2	SB	60	Oct	31	96,459	0.0%	0.0%	0.0%	0.0%	0.0%	0.0%	0.1%	0.3%	1.5%	5.6%	16.6%	36.9%	33.4%	5.1%	0.4%	0.1%	0.0%	0.0%	0.0%
3	NB	60	Nov	30	73,619	0.0%	0.0%	0.0%	0.0%	0.0%	0.1%	0.4%	1.5%	4.0%	8.6%	20.9%	33.9%	26.0%	4.3%	0.3%	0.1%	0.0%	0.0%	0.0%
4	SB	60	Nov	30	76,990	0.0%	0.0%	0.0%	0.0%	0.0%	0.0%	0.1%	0.4%	1.4%	5.6%	16.3%	36.9%	33.6%	5.3%	0.4%	0.1%	0.0%	0.0%	0.0%
5	NB	60	Dec	31	68,099	0.0%	0.0%	0.0%	0.0%	0.0%	0.3%	1.3%	4.1%	8.2%	14.4%	23.7%	28.3%	16.7%	2.7%	0.2%	0.0%	0.0%	0.0%	0.0%
6	SB	60	Dec	31	70,031	0.0%	0.0%	0.0%	0.0%	0.0%	0.4%	1.3%	2.9%	5.6%	10.8%	19.9%	32.4%	22.9%	3.6%	0.2%	0.0%	0.0%	0.0%	0.0%
All Samples:					476,941	0.0%	0.0%	0.0%	0.0%	0.0%	0.1%	0.5%	1.6%	3.9%	8.6%	19.3%	34.0%	27.2%	4.3%	0.3%	0.1%	0.0%	0.0%	0.0%

Number of Sample	Direction	Posted Speed	Month	Days of Data	Average Speed	Percent >= 5 MPH Over Limit	Percent >= 10 MPH Over Limit	>=5 MPH Over Limit Peak Hour	>=10 MPH Over Limit Peak Hour	85th Percentile Speed
1	NB	60	Oct	31	57	5.0%	0.3%	1600 - 1700	1500 - 1600	63
2	SB	60	Oct	31	58	5.5%	0.4%	0800 - 0900	0400 - 0500	64
3	NB	60	Nov	30	56	4.7%	0.4%	1500 - 1600	1100 - 1200	63
4	SB	60	Nov	30	58	5.7%	0.5%	0700 - 0800	0400 - 0500	64
5	NB	60	Dec	31	54	2.9%	0.2%	1400 - 1500	1200 - 1300	61
6	SB	60	Dec	31	55	3.9%	0.3%	1200 - 1300	0400 - 0500	63
NB Summary:					56	4.3%	0.3%			
SB Summary:					57	5.1%	0.4%			

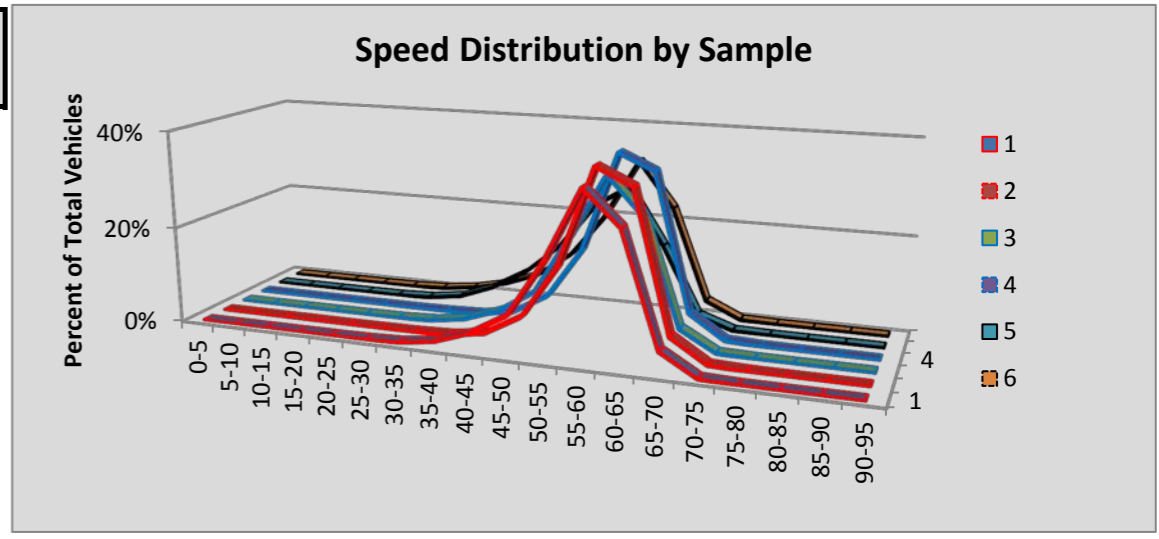

Site R069 Port Angeles: SR 101 MP254.35

						Volumes by Speed Bin																		
Number of Sample	Direction	Posted Speed	Month	Days of Data	Observed Vehicles	0-5 MPH	5-10 MPH	10-15 MPH	15-20 MPH	20-25 MPH	25-30 MPH	30-35 MPH	35-40 MPH	40-45 MPH	45-50 MPH	50-55 MPH	55-60 MPH	60-65 MPH	65-70 MPH	70-75 MPH	75-80 MPH	80-85 MPH	85-90 MPH	90-95 MPH
1	NB	60	Oct	31	354,891	47	55	9	5	3	13	39	227	1,580	10,972	71,347	183,571	76,546	9,277	907	216	56	14	7
2	SB	60	Oct	31	352,149	38	38	4	13	11	7	33	169	763	4,730	52,806	168,552	99,888	21,734	2,751	463	108	31	10
3	NB	60	Nov	30	314,913	32	43	6	3	0	4	42	194	1,719	10,963	68,495	161,491	63,503	7,477	721	144	41	23	12
4	SB	60	Nov	30	312,610	25	17	1	2	4	9	32	116	730	5,576	55,863	151,602	79,941	16,138	2,123	296	81	40	14
5	NB	60	Dec	30	315,405	33	41	9	6	18	68	85	278	2,081	12,019	72,484	160,557	59,824	6,980	694	148	52	18	10
6	SB	60	Dec	30	314,190	24	19	1	0	4	5	37	177	1,102	6,522	58,092	153,421	75,478	16,558	2,299	324	69	44	14
All Samples:					1,964,158	199	213	30	29	40	106	268	1,161	7,975	50,782	379,087	979,194	455,180	78,164	9,495	1,591	407	170	67

						Percentage of Total by Speed Bin																			
Number of Sample	Direction	Posted Speed	Month	Days of Data	Observed Vehicles	0-5 MPH	5-10 MPH	10-15 MPH	15-20 MPH	20-25 MPH	25-30 MPH	30-35 MPH	35-40 MPH	40-45 MPH	45-50 MPH	50-55 MPH	55-60 MPH	60-65 MPH	65-70 MPH	70-75 MPH	75-80 MPH	80-85 MPH	85-90 MPH	90-95 MPH	
1	NB	60	Oct	31	354,891	0.0%	0.0%	0.0%	0.0%	0.0%	0.0%	0.0%	0.1%	0.4%	3.1%	20.1%	51.7%	21.6%	2.6%	0.3%	0.1%	0.0%	0.0%	0.0%	
2	SB	60	Oct	31	352,149	0.0%	0.0%	0.0%	0.0%	0.0%	0.0%	0.0%	0.0%	0.2%	1.3%	15.0%	47.9%	28.4%	6.2%	0.8%	0.1%	0.0%	0.0%	0.0%	
3	NB	60	Nov	30	314,913	0.0%	0.0%	0.0%	0.0%	0.0%	0.0%	0.0%	0.1%	0.5%	3.5%	21.8%	51.3%	20.2%	2.4%	0.2%	0.0%	0.0%	0.0%	0.0%	
4	SB	60	Nov	30	312,610	0.0%	0.0%	0.0%	0.0%	0.0%	0.0%	0.0%	0.0%	0.2%	1.8%	17.9%	48.5%	25.6%	5.2%	0.7%	0.1%	0.0%	0.0%	0.0%	
5	NB	60	Dec	30	315,405	0.0%	0.0%	0.0%	0.0%	0.0%	0.0%	0.0%	0.1%	0.7%	3.8%	23.0%	50.9%	19.0%	2.2%	0.2%	0.0%	0.0%	0.0%	0.0%	
6	SB	60	Dec	30	314,190	0.0%	0.0%	0.0%	0.0%	0.0%	0.0%	0.0%	0.1%	0.4%	2.1%	18.5%	48.8%	24.0%	5.3%	0.7%	0.1%	0.0%	0.0%	0.0%	
All Samples:					1,964,158	0.0%	0.0%	0.0%	0.0%	0.0%	0.0%	0.0%	0.1%	0.4%	2.6%	19.3%	49.9%	23.2%	4.0%	0.5%	0.1%	0.0%	0.0%	0.0%	0.0%

Number of Sample	Direction	Posted Speed	Month	Days of Data	Average Speed	Percent >= 5 MPH Over Limit	Percent >= 10 MPH Over Limit	>=5 MPH Over Limit Peak Hour	>=10 MPH Over Limit Peak Hour	85th Percentile Speed
1	NB	60	Oct	31	58	3.0%	0.3%	1700 - 1800	1600 - 1700	62
2	SB	60	Oct	31	59	7.1%	1.0%	1600 - 1700	1600 - 1700	64
3	NB	60	Nov	30	57	2.7%	0.3%	1500 - 1600	1300 - 1400	62
4	SB	60	Nov	30	58	6.0%	0.8%	1200 - 1300	1200 - 1300	63
5	NB	60	Dec	30	57	2.5%	0.3%	1200 - 1300	1500 - 1600	62
6	SB	60	Dec	30	58	6.1%	0.9%	1200 - 1300	1200 - 1300	63
NB Summary:					57	2.7%	0.3%			
SB Summary:					58	6.4%	0.9%			

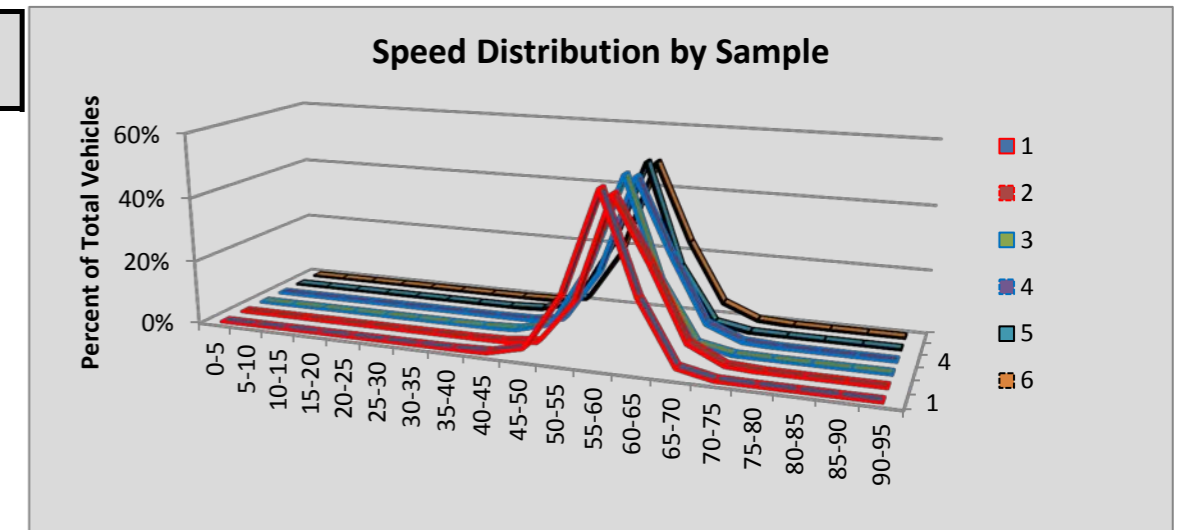

Site R070 Kettle Falls: SR 395 MP 235.60

						Volumes by Speed Bin																		
Number of Sample	Direction	Posted Speed	Month	Days of Data	Observed Vehicles	0-5 MPH	5-10 MPH	10-15 MPH	15-20 MPH	20-25 MPH	25-30 MPH	30-35 MPH	35-40 MPH	40-45 MPH	45-50 MPH	50-55 MPH	55-60 MPH	60-65 MPH	65-70 MPH	70-75 MPH	75-80 MPH	80-85 MPH	85-90 MPH	90-95 MPH
1	NB	55	Oct	31	125,802	3	0	2	9	14	33	92	155	409	2,703	29,943	71,788	18,111	2,231	238	45	19	5	2
2	SB	55	Oct	31	125,982	3	1	0	1	2	22	62	147	416	3,104	35,804	70,073	14,339	1,759	177	56	6	7	3
3	NB	55	Nov	30	107,142	0	0	2	14	12	31	55	143	466	3,412	28,755	58,802	13,696	1,557	150	28	11	7	1
4	SB	55	Nov	30	107,135	1	1	0	1	2	23	66	123	405	3,166	33,157	58,052	10,686	1,256	140	41	13	2	0
5	NB	55	Dec	30	102,451	1	3	7	23	25	56	259	1,004	3,128	10,105	34,951	44,129	7,801	841	81	26	4	4	3
6	SB	55	Dec	30	102,456	1	0	0	3	11	69	334	1,164	3,559	10,481	38,441	41,667	5,946	658	88	23	6	3	2
All Samples:					670,968	9	5	11	51	66	234	868	2,736	8,383	32,971	201,051	344,511	70,579	8,302	874	219	59	28	11

						Percentage of Total by Speed Bin																		
Number of Sample	Direction	Posted Speed	Month	Days of Data	Observed Vehicles	0-5 MPH	5-10 MPH	10-15 MPH	15-20 MPH	20-25 MPH	25-30 MPH	30-35 MPH	35-40 MPH	40-45 MPH	45-50 MPH	50-55 MPH	55-60 MPH	60-65 MPH	65-70 MPH	70-75 MPH	75-80 MPH	80-85 MPH	85-90 MPH	90-95 MPH
1	NB	55	Oct	31	125,802	0.0%	0.0%	0.0%	0.0%	0.0%	0.0%	0.1%	0.1%	0.3%	2.1%	23.8%	57.1%	14.4%	1.8%	0.2%	0.0%	0.0%	0.0%	0.0%
2	SB	55	Oct	31	125,982	0.0%	0.0%	0.0%	0.0%	0.0%	0.0%	0.0%	0.1%	0.3%	2.5%	28.4%	55.6%	11.4%	1.4%	0.1%	0.0%	0.0%	0.0%	0.0%
3	NB	55	Nov	30	107,142	0.0%	0.0%	0.0%	0.0%	0.0%	0.0%	0.1%	0.1%	0.4%	3.2%	26.8%	54.9%	12.8%	1.5%	0.1%	0.0%	0.0%	0.0%	0.0%
4	SB	55	Nov	30	107,135	0.0%	0.0%	0.0%	0.0%	0.0%	0.0%	0.1%	0.1%	0.4%	3.0%	30.9%	54.2%	10.0%	1.2%	0.1%	0.0%	0.0%	0.0%	0.0%
5	NB	55	Dec	30	102,451	0.0%	0.0%	0.0%	0.0%	0.0%	0.1%	0.3%	1.0%	3.1%	9.9%	34.1%	43.1%	7.6%	0.8%	0.1%	0.0%	0.0%	0.0%	0.0%
6	SB	55	Dec	30	102,456	0.0%	0.0%	0.0%	0.0%	0.0%	0.1%	0.3%	1.1%	3.5%	10.2%	37.5%	40.7%	5.8%	0.6%	0.1%	0.0%	0.0%	0.0%	0.0%
All Samples:					670,968	0.0%	0.0%	0.0%	0.0%	0.0%	0.0%	0.1%	0.4%	1.2%	4.9%	30.0%	51.3%	10.5%	1.2%	0.1%	0.0%	0.0%	0.0%	0.0%

Number of Sample	Direction	Posted Speed	Month	Days of Data	Average Speed	Percent >= 5 MPH Over Limit	Percent >= 10 MPH Over Limit	>=5 MPH Over Limit Peak Hour	>=10 MPH Over Limit Peak Hour	85th Percentile Speed
1	NB	55	Oct	31	57	16.4%	2.0%	1600 - 1700	1600 - 1700	60
2	SB	55	Oct	31	57	13.0%	1.6%	1500 - 1600	1600 - 1700	60
3	NB	55	Nov	30	57	14.4%	1.6%	1500 - 1600	1400 - 1500	60
4	SB	55	Nov	30	56	11.3%	1.4%	1200 - 1300	0500 - 0600	60
5	NB	55	Dec	30	55	8.6%	0.9%	1400 - 1500	1300 - 1400	59
6	SB	55	Dec	30	54	6.6%	0.8%	1400 - 1500	1400 - 1500	59
NB Summary:					56	13.4%	1.6%			
SB Summary:					56	10.5%	1.3%			

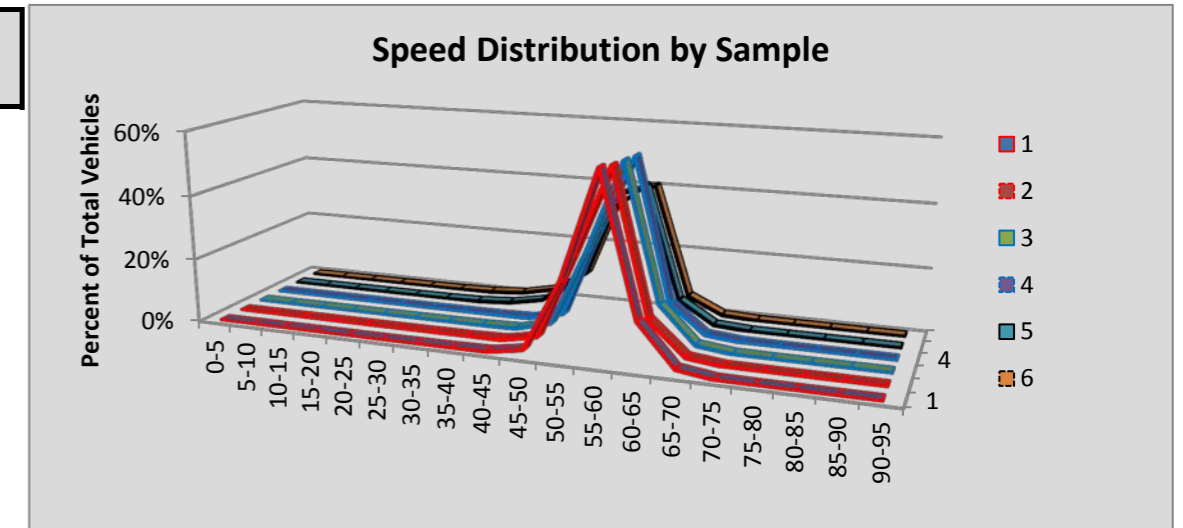

Site R073 Sappho: SR 101 MP 204.00

						Volumes by Speed Bin																		
Number of Sample	Direction	Posted Speed	Month	Days of Data	Observed Vehicles	0-5 MPH	5-10 MPH	10-15 MPH	15-20 MPH	20-25 MPH	25-30 MPH	30-35 MPH	35-40 MPH	40-45 MPH	45-50 MPH	50-55 MPH	55-60 MPH	60-65 MPH	65-70 MPH	70-75 MPH	75-80 MPH	80-85 MPH	85-90 MPH	90-95 MPH
1	NB	60	Oct	31	40,112	1	1	1	9	15	110	448	533	1,186	2,205	4,877	10,936	14,937	4,266	465	85	27	7	3
2	SB	60	Oct	31	40,240	1	3	4	5	25	62	70	146	477	1,395	4,509	10,313	15,666	6,216	1,039	220	66	19	4
3	NB	60	Nov	30	31,534	0	0	0	5	27	98	416	349	848	1,907	4,655	9,437	10,625	2,756	325	55	21	5	5
4	SB	60	Nov	30	31,679	0	0	3	1	8	15	54	150	447	1,429	4,095	8,575	11,536	4,519	654	142	38	7	6
5	NB	60	Dec	29	27,504	0	0	1	4	16	68	282	332	742	1,489	3,686	8,392	9,733	2,429	260	46	13	8	3
6	SB	60	Dec	29	27,591	3	0	0	3	3	26	58	130	419	1,141	3,585	7,436	9,667	4,319	609	138	39	9	6
All Samples:					198,660	5	4	9	27	94	379	1,328	1,640	4,119	9,566	25,407	55,089	72,164	24,505	3,352	686	204	55	27

						Percentage of Total by Speed Bin																		
Number of Sample	Direction	Posted Speed	Month	Days of Data	Observed Vehicles	0-5 MPH	5-10 MPH	10-15 MPH	15-20 MPH	20-25 MPH	25-30 MPH	30-35 MPH	35-40 MPH	40-45 MPH	45-50 MPH	50-55 MPH	55-60 MPH	60-65 MPH	65-70 MPH	70-75 MPH	75-80 MPH	80-85 MPH	85-90 MPH	90-95 MPH
1	NB	60	Oct	31	40,112	0.0%	0.0%	0.0%	0.0%	0.0%	0.3%	1.1%	1.3%	3.0%	5.5%	12.2%	27.3%	37.2%	10.6%	1.2%	0.2%	0.1%	0.0%	0.0%
2	SB	60	Oct	31	40,240	0.0%	0.0%	0.0%	0.0%	0.1%	0.2%	0.2%	0.4%	1.2%	3.5%	11.2%	25.6%	38.9%	15.4%	2.6%	0.5%	0.2%	0.0%	0.0%
3	NB	60	Nov	30	31,534	0.0%	0.0%	0.0%	0.0%	0.1%	0.3%	1.3%	1.1%	2.7%	6.0%	14.8%	29.9%	33.7%	8.7%	1.0%	0.2%	0.1%	0.0%	0.0%
4	SB	60	Nov	30	31,679	0.0%	0.0%	0.0%	0.0%	0.0%	0.0%	0.2%	0.5%	1.4%	4.5%	12.9%	27.1%	36.4%	14.3%	2.1%	0.4%	0.1%	0.0%	0.0%
5	NB	60	Dec	29	27,504	0.0%	0.0%	0.0%	0.0%	0.1%	0.2%	1.0%	1.2%	2.7%	5.4%	13.4%	30.5%	35.4%	8.8%	0.9%	0.2%	0.0%	0.0%	0.0%
6	SB	60	Dec	29	27,591	0.0%	0.0%	0.0%	0.0%	0.0%	0.1%	0.2%	0.5%	1.5%	4.1%	13.0%	27.0%	35.0%	15.7%	2.2%	0.5%	0.1%	0.0%	0.0%
All Samples:					198,660	0.0%	0.0%	0.0%	0.0%	0.0%	0.2%	0.7%	0.8%	2.1%	4.8%	12.8%	27.7%	36.3%	12.3%	1.7%	0.3%	0.1%	0.0%	0.0%

Number of Sample	Direction	Posted Speed	Month	Days of Data	Average Speed	Percent >= 5 MPH Over Limit	Percent >= 10 MPH Over Limit	>=5 MPH Over Limit Peak Hour	>=10 MPH Over Limit Peak Hour	85th Percentile Speed
1	NB	60	Oct	31	58	12.1%	1.5%	1600 - 1700	0500 - 0600	65
2	SB	60	Oct	31	60	18.8%	3.3%	1600 - 1700	0500 - 0600	66
3	NB	60	Nov	30	58	10.0%	1.3%	1600 - 1700	1300 - 1400	64
4	SB	60	Nov	30	60	16.9%	2.7%	1600 - 1700	0500 - 0600	66
5	NB	60	Dec	29	58	10.0%	1.2%	1500 - 1600	1500 - 1600	64
6	SB	60	Dec	29	60	18.6%	2.9%	1500 - 1600	0400 - 0500	66
NB Summary:					58	10.9%	1.3%			
SB Summary:					60	18.1%	3.0%			

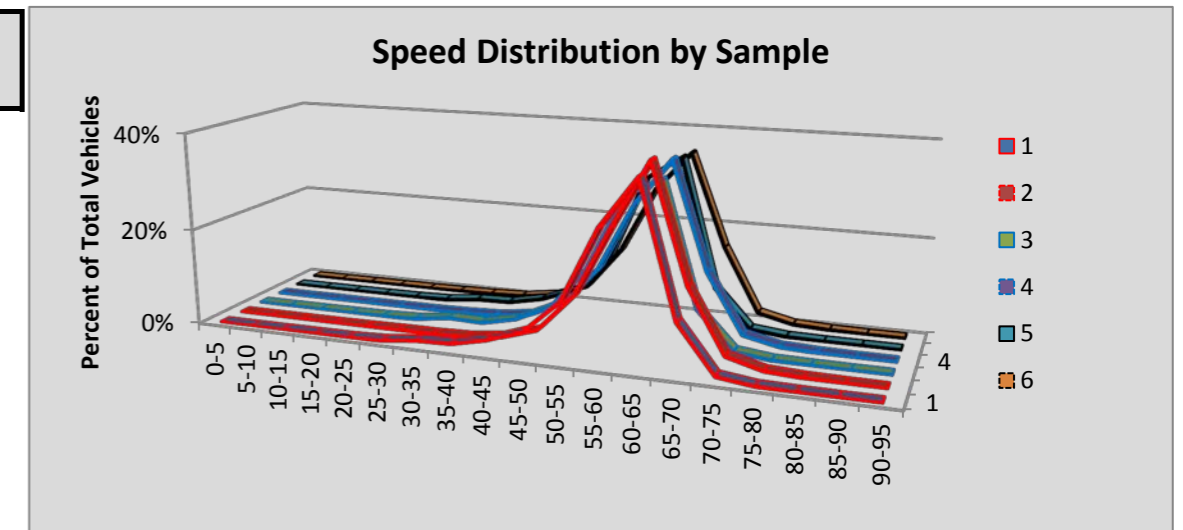

Site R074 Nemah: SR 101 MP 28.95

						Volumes by Speed Bin																		
Number of Sample	Direction	Posted Speed	Month	Days of Data	Observed Vehicles	0-5 MPH	5-10 MPH	10-15 MPH	15-20 MPH	20-25 MPH	25-30 MPH	30-35 MPH	35-40 MPH	40-45 MPH	45-50 MPH	50-55 MPH	55-60 MPH	60-65 MPH	65-70 MPH	70-75 MPH	75-80 MPH	80-85 MPH	85-90 MPH	90-95 MPH
1	NB	55	Oct	31	33,719	0	2	1	3	5	8	13	27	82	505	4,662	15,173	9,338	2,824	752	224	64	21	15
2	SB	55	Oct	31	33,735	1	1	0	5	1	7	16	41	153	811	6,538	17,082	7,115	1,420	343	126	49	21	5
3	NB	55	Nov	30	29,133	0	0	1	2	4	2	21	35	128	493	4,352	12,979	8,017	2,323	564	147	43	16	6
4	SB	55	Nov	30	28,346	1	1	3	1	2	13	29	46	217	911	6,042	13,761	5,890	1,118	197	63	35	12	4
5	NB	55	Dec	31	25,635	1	0	0	1	4	6	15	26	95	426	3,844	11,530	6,969	2,050	475	123	40	26	4
6	SB	55	Dec	31	26,631	2	0	0	0	6	11	22	63	195	911	5,711	13,026	5,415	983	192	73	14	5	2
All Samples:					177,199	5	4	5	12	22	47	116	238	870	4,057	31,149	83,551	42,744	10,718	2,523	756	245	101	36

						Percentage of Total by Speed Bin																		
Number of Sample	Direction	Posted Speed	Month	Days of Data	Observed Vehicles	0-5 MPH	5-10 MPH	10-15 MPH	15-20 MPH	20-25 MPH	25-30 MPH	30-35 MPH	35-40 MPH	40-45 MPH	45-50 MPH	50-55 MPH	55-60 MPH	60-65 MPH	65-70 MPH	70-75 MPH	75-80 MPH	80-85 MPH	85-90 MPH	90-95 MPH
1	NB	55	Oct	31	33,719	0.0%	0.0%	0.0%	0.0%	0.0%	0.0%	0.0%	0.1%	0.2%	1.5%	13.8%	45.0%	27.7%	8.4%	2.2%	0.7%	0.2%	0.1%	0.0%
2	SB	55	Oct	31	33,735	0.0%	0.0%	0.0%	0.0%	0.0%	0.0%	0.0%	0.1%	0.5%	2.4%	19.4%	50.6%	21.1%	4.2%	1.0%	0.4%	0.1%	0.1%	0.0%
3	NB	55	Nov	30	29,133	0.0%	0.0%	0.0%	0.0%	0.0%	0.0%	0.1%	0.1%	0.4%	1.7%	14.9%	44.6%	27.5%	8.0%	1.9%	0.5%	0.1%	0.1%	0.0%
4	SB	55	Nov	30	28,346	0.0%	0.0%	0.0%	0.0%	0.0%	0.0%	0.1%	0.2%	0.8%	3.2%	21.3%	48.5%	20.8%	3.9%	0.7%	0.2%	0.1%	0.0%	0.0%
5	NB	55	Dec	31	25,635	0.0%	0.0%	0.0%	0.0%	0.0%	0.0%	0.1%	0.1%	0.4%	1.7%	15.0%	45.0%	27.2%	8.0%	1.9%	0.5%	0.2%	0.1%	0.0%
6	SB	55	Dec	31	26,631	0.0%	0.0%	0.0%	0.0%	0.0%	0.0%	0.1%	0.2%	0.7%	3.4%	21.4%	48.9%	20.3%	3.7%	0.7%	0.3%	0.1%	0.0%	0.0%
All Samples:					177,199	0.0%	0.0%	0.0%	0.0%	0.0%	0.0%	0.1%	0.1%	0.5%	2.3%	17.6%	47.2%	24.1%	6.0%	1.4%	0.4%	0.1%	0.1%	0.0%

Number of Sample	Direction	Posted Speed	Month	Days of Data	Average Speed	Percent >= 5 MPH Over Limit	Percent >= 10 MPH Over Limit	>=5 MPH Over Limit Peak Hour	>=10 MPH Over Limit Peak Hour	85th Percentile Speed
1	NB	55	Oct	31	59	39.3%	11.6%	1200 - 1300	1500 - 1600	64
2	SB	55	Oct	31	58	26.9%	5.8%	1500 - 1600	1600 - 1700	63
3	NB	55	Nov	30	59	38.2%	10.6%	1500 - 1600	1500 - 1600	64
4	SB	55	Nov	30	58	25.8%	5.0%	1400 - 1500	1400 - 1500	63
5	NB	55	Dec	31	59	37.8%	10.6%	1200 - 1300	1200 - 1300	64
6	SB	55	Dec	31	58	25.1%	4.8%	1400 - 1500	1500 - 1600	62
NB Summary:					59	38.5%	11.0%			
SB Summary:					58	26.0%	5.3%			

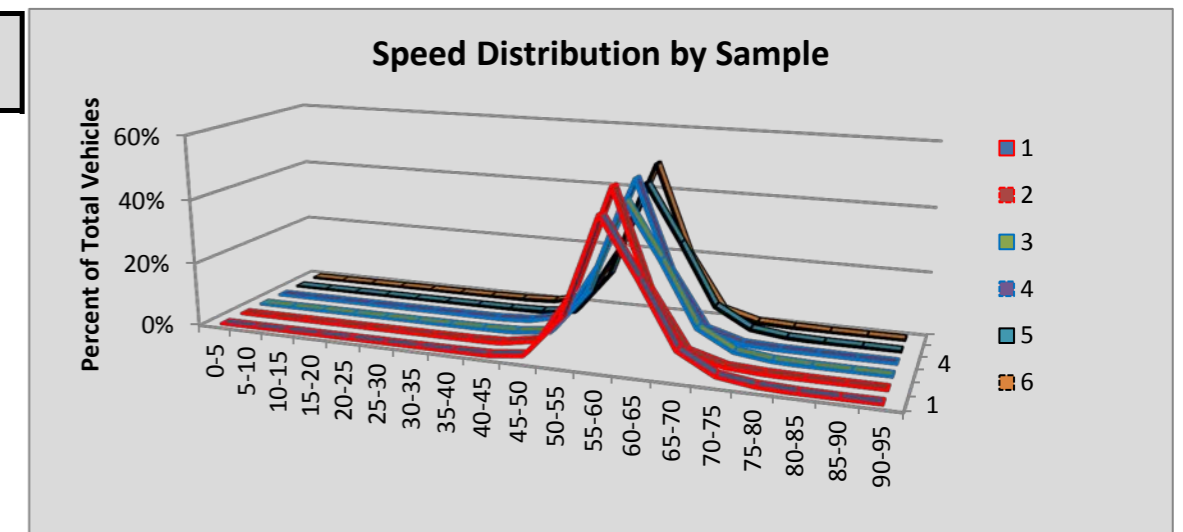

Site R075 Salkum: SR 12 MP 77.78

						Volumes by Speed Bin																		
Number of Sample	Direction	Posted Speed	Month	Days of Data	Observed Vehicles	0-5 MPH	5-10 MPH	10-15 MPH	15-20 MPH	20-25 MPH	25-30 MPH	30-35 MPH	35-40 MPH	40-45 MPH	45-50 MPH	50-55 MPH	55-60 MPH	60-65 MPH	65-70 MPH	70-75 MPH	75-80 MPH	80-85 MPH	85-90 MPH	90-95 MPH
1	EB	55	Oct	31	106,271	1	5	24	6	12	31	82	138	390	2,196	19,456	63,867	18,828	1,074	113	25	12	6	5
2	WB	55	Oct	31	107,669	8	10	11	18	34	59	378	1,262	2,928	4,908	15,068	44,884	27,837	7,257	2,276	543	154	28	6
3	EB	55	Nov	30	90,807	1	2	14	8	9	34	113	154	538	2,846	19,587	52,441	14,086	823	109	30	8	1	3
4	WB	55	Nov	30	91,877	7	4	5	6	25	65	326	1,285	2,620	4,541	14,585	38,127	22,752	5,367	1,636	405	86	25	10
5	EB	55	Dec	30	84,555	1	2	8	10	16	22	69	183	610	2,804	18,885	48,225	12,834	770	77	27	8	2	2
6	WB	55	Dec	30	84,350	3	4	7	2	34	54	365	1,434	2,283	3,640	13,192	36,273	21,038	4,423	1,205	310	61	18	4
All Samples:					565,529	21	27	69	50	130	265	1,333	4,456	9,369	20,935	100,773	283,817	117,375	19,714	5,416	1,340	329	80	30

						Percentage of Total by Speed Bin																		
Number of Sample	Direction	Posted Speed	Month	Days of Data	Observed Vehicles	0-5 MPH	5-10 MPH	10-15 MPH	15-20 MPH	20-25 MPH	25-30 MPH	30-35 MPH	35-40 MPH	40-45 MPH	45-50 MPH	50-55 MPH	55-60 MPH	60-65 MPH	65-70 MPH	70-75 MPH	75-80 MPH	80-85 MPH	85-90 MPH	90-95 MPH
1	EB	55	Oct	31	106,271	0.0%	0.0%	0.0%	0.0%	0.0%	0.0%	0.1%	0.1%	0.4%	2.1%	18.3%	60.1%	17.7%	1.0%	0.1%	0.0%	0.0%	0.0%	0.0%
2	WB	55	Oct	31	107,669	0.0%	0.0%	0.0%	0.0%	0.0%	0.1%	0.4%	1.2%	2.7%	4.6%	14.0%	41.7%	25.9%	6.7%	2.1%	0.5%	0.1%	0.0%	0.0%
3	EB	55	Nov	30	90,807	0.0%	0.0%	0.0%	0.0%	0.0%	0.0%	0.1%	0.2%	0.6%	3.1%	21.6%	57.7%	15.5%	0.9%	0.1%	0.0%	0.0%	0.0%	0.0%
4	WB	55	Nov	30	91,877	0.0%	0.0%	0.0%	0.0%	0.0%	0.1%	0.4%	1.4%	2.9%	4.9%	15.9%	41.5%	24.8%	5.8%	1.8%	0.4%	0.1%	0.0%	0.0%
5	EB	55	Dec	30	84,555	0.0%	0.0%	0.0%	0.0%	0.0%	0.0%	0.1%	0.2%	0.7%	3.3%	22.3%	57.0%	15.2%	0.9%	0.1%	0.0%	0.0%	0.0%	0.0%
6	WB	55	Dec	30	84,350	0.0%	0.0%	0.0%	0.0%	0.0%	0.1%	0.4%	1.7%	2.7%	4.3%	15.6%	43.0%	24.9%	5.2%	1.4%	0.4%	0.1%	0.0%	0.0%
All Samples:					565,529	0.0%	0.0%	0.0%	0.0%	0.0%	0.0%	0.2%	0.8%	1.7%	3.7%	17.8%	50.2%	20.8%	3.5%	1.0%	0.2%	0.1%	0.0%	0.0%

Number of Sample	Direction	Posted Speed	Month	Days of Data	Average Speed	Percent >= 5 MPH Over Limit	Percent >= 10 MPH Over Limit	>=5 MPH Over Limit Peak Hour	>=10 MPH Over Limit Peak Hour	85th Percentile Speed
1	EB	55	Oct	31	57	18.9%	1.2%	1600 - 1700	1500 - 1600	61
2	WB	55	Oct	31	58	35.4%	9.5%	1600 - 1700	1600 - 1700	64
3	EB	55	Nov	30	57	16.6%	1.1%	1400 - 1500	1400 - 1500	61
4	WB	55	Nov	30	58	33.0%	8.2%	1500 - 1600	1500 - 1600	64
5	EB	55	Dec	30	57	16.2%	1.0%	1500 - 1600	1300 - 1400	60
6	WB	55	Dec	30	58	32.1%	7.1%	1500 - 1600	1200 - 1300	63
EB Summary:					57	17.3%	1.1%			
WB Summary:					58	33.6%	8.4%			

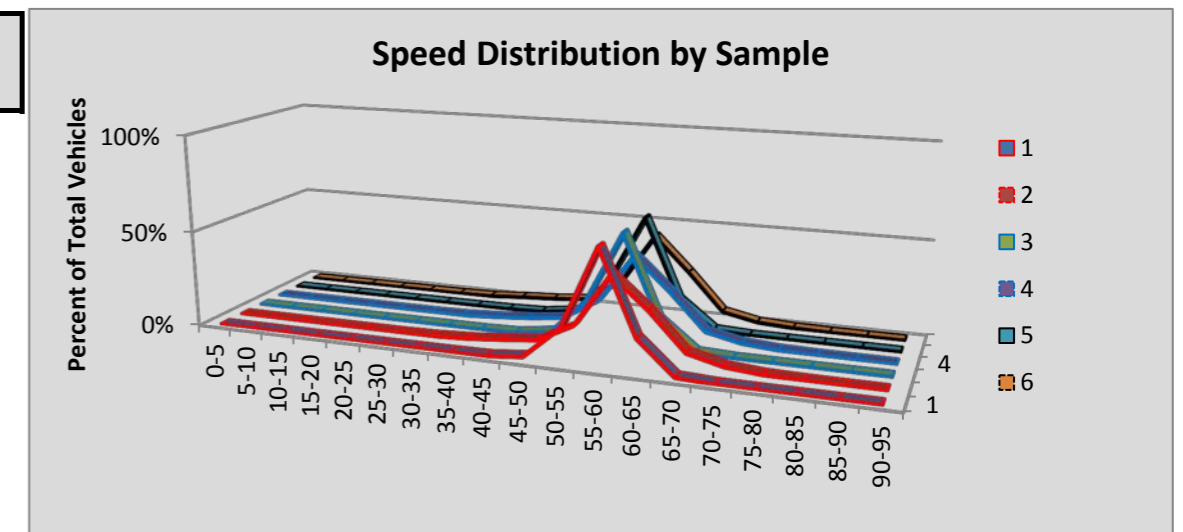

Site R076 Mary Hill: SR 14 MP 100.64

						Volumes by Speed Bin																		
Number of Sample	Direction	Posted Speed	Month	Days of Data	Observed Vehicles	0-5 MPH	5-10 MPH	10-15 MPH	15-20 MPH	20-25 MPH	25-30 MPH	30-35 MPH	35-40 MPH	40-45 MPH	45-50 MPH	50-55 MPH	55-60 MPH	60-65 MPH	65-70 MPH	70-75 MPH	75-80 MPH	80-85 MPH	85-90 MPH	90-95 MPH
1	EB	60	Oct	31	35,675	0	4	38	188	533	356	216	410	1,117	3,192	8,829	12,752	6,559	1,302	149	25	3	2	0
2	WB	60	Oct	31	37,722	1	11	105	452	376	667	838	1,109	2,336	3,459	4,640	10,993	9,880	2,459	317	52	19	6	2
3	EB	60	Nov	30	27,096	0	3	7	24	63	91	156	270	672	1,920	6,483	10,445	5,683	1,085	153	30	7	3	1
4	WB	60	Nov	30	28,725	2	6	80	151	176	541	627	760	1,502	2,450	3,590	7,951	8,556	1,983	278	49	19	2	2
5	EB	60	Dec	31	23,170	0	1	6	25	78	164	261	405	787	1,806	5,534	8,783	4,484	680	116	31	7	2	0
6	WB	60	Dec	31	24,095	1	13	76	124	188	602	683	748	1,301	2,016	3,467	6,757	6,533	1,337	190	41	9	5	4
All Samples:					176,483	4	38	312	964	1,414	2,421	2,781	3,702	7,715	14,843	32,543	57,681	41,695	8,846	1,203	228	64	20	9

						Percentage of Total by Speed Bin																		
Number of Sample	Direction	Posted Speed	Month	Days of Data	Observed Vehicles	0-5 MPH	5-10 MPH	10-15 MPH	15-20 MPH	20-25 MPH	25-30 MPH	30-35 MPH	35-40 MPH	40-45 MPH	45-50 MPH	50-55 MPH	55-60 MPH	60-65 MPH	65-70 MPH	70-75 MPH	75-80 MPH	80-85 MPH	85-90 MPH	90-95 MPH
1	EB	60	Oct	31	35,675	0.0%	0.0%	0.1%	0.5%	1.5%	1.0%	0.6%	1.1%	3.1%	8.9%	24.7%	35.7%	18.4%	3.6%	0.4%	0.1%	0.0%	0.0%	0.0%
2	WB	60	Oct	31	37,722	0.0%	0.0%	0.3%	1.2%	1.0%	1.8%	2.2%	2.9%	6.2%	9.2%	12.3%	29.1%	26.2%	6.5%	0.8%	0.1%	0.1%	0.0%	0.0%
3	EB	60	Nov	30	27,096	0.0%	0.0%	0.0%	0.1%	0.2%	0.3%	0.6%	1.0%	2.5%	7.1%	23.9%	38.5%	21.0%	4.0%	0.6%	0.1%	0.0%	0.0%	0.0%
4	WB	60	Nov	30	28,725	0.0%	0.0%	0.3%	0.5%	0.6%	1.9%	2.2%	2.6%	5.2%	8.5%	12.5%	27.7%	29.8%	6.9%	1.0%	0.2%	0.1%	0.0%	0.0%
5	EB	60	Dec	31	23,170	0.0%	0.0%	0.0%	0.1%	0.3%	0.7%	1.1%	1.7%	3.4%	7.8%	23.9%	37.9%	19.4%	2.9%	0.5%	0.1%	0.0%	0.0%	0.0%
6	WB	60	Dec	31	24,095	0.0%	0.1%	0.3%	0.5%	0.8%	2.5%	2.8%	3.1%	5.4%	8.4%	14.4%	28.0%	27.1%	5.5%	0.8%	0.2%	0.0%	0.0%	0.0%
All Samples:					176,483	0.0%	0.0%	0.2%	0.5%	0.8%	1.4%	1.6%	2.1%	4.4%	8.4%	18.4%	32.7%	23.6%	5.0%	0.7%	0.1%	0.0%	0.0%	0.0%

Number of Sample	Direction	Posted Speed	Month	Days of Data	Average Speed	Percent >= 5 MPH Over Limit	Percent >= 10 MPH Over Limit	>=5 MPH Over Limit Peak Hour	>=10 MPH Over Limit Peak Hour	85th Percentile Speed
1	EB	60	Oct	31	55	4.2%	0.5%	1700 - 1800	1500 - 1600	62
2	WB	60	Oct	31	55	7.6%	1.0%	1400 - 1500	0900 - 1000	64
3	EB	60	Nov	30	56	4.7%	0.7%	1500 - 1600	1300 - 1400	63
4	WB	60	Nov	30	55	8.1%	1.2%	1400 - 1500	0600 - 0700	64
5	EB	60	Dec	31	55	3.6%	0.7%	1200 - 1300	1400 - 1500	62
6	WB	60	Dec	31	55	6.6%	1.0%	1200 - 1300	1300 - 1400	63
EB Summary:					55	4.2%	0.6%			
WB Summary:					55	7.5%	1.1%			

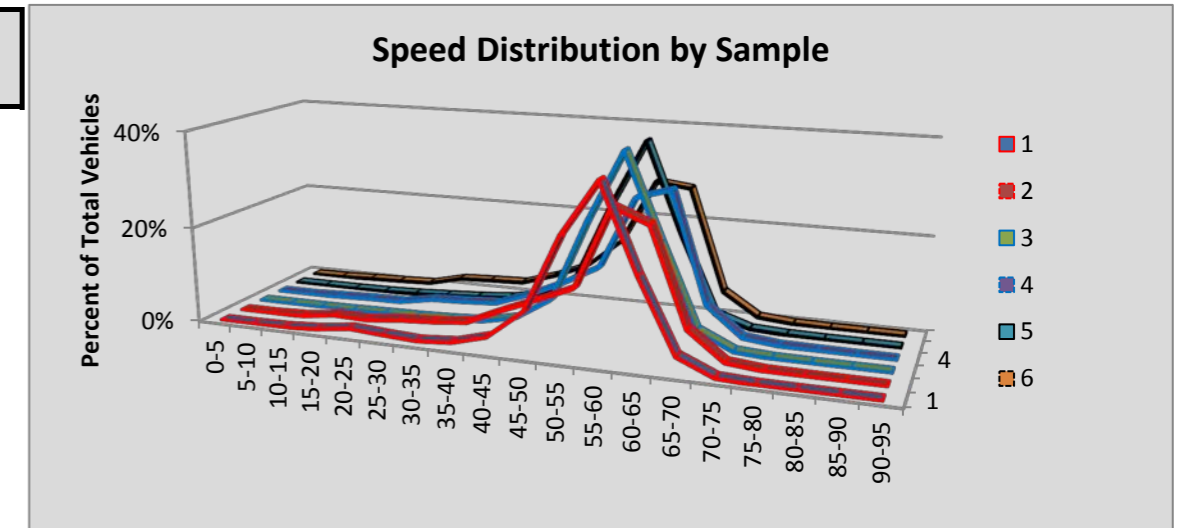

Site R077 Stonehenge: SR 14 MP 102.27

						Volumes by Speed Bin																		
Number of Sample	Direction	Posted Speed	Month	Days of Data	Observed Vehicles	0-5 MPH	5-10 MPH	10-15 MPH	15-20 MPH	20-25 MPH	25-30 MPH	30-35 MPH	35-40 MPH	40-45 MPH	45-50 MPH	50-55 MPH	55-60 MPH	60-65 MPH	65-70 MPH	70-75 MPH	75-80 MPH	80-85 MPH	85-90 MPH	90-95 MPH
1	EB	55	Oct	31	23,174	0	0	0	2	7	30	109	486	1,338	2,544	3,995	6,147	4,419	2,829	1,051	171	33	10	3
2	WB	55	Oct	31	24,905	0	0	2	2	11	38	193	578	1,352	1,870	3,415	6,715	5,482	3,605	1,357	216	52	14	3
3	EB	55	Nov	30	18,940	0	0	1	2	5	21	76	312	990	1,868	3,294	5,013	3,903	2,464	827	131	29	4	0
4	WB	55	Nov	30	20,358	0	0	1	2	4	29	118	353	861	1,417	2,759	5,452	4,747	3,213	1,137	222	33	9	1
5	EB	55	Dec	31	16,739	0	1	3	10	16	61	135	393	972	1,851	3,340	4,435	3,153	1,721	529	89	26	2	2
6	WB	55	Dec	31	18,559	0	0	4	5	27	73	153	384	804	1,529	2,835	5,103	4,096	2,543	793	178	28	4	0
All Samples:					122,675	0	1	11	23	70	252	784	2,506	6,317	11,079	19,638	32,865	25,800	16,375	5,694	1,007	201	43	9

						Percentage of Total by Speed Bin																		
Number of Sample	Direction	Posted Speed	Month	Days of Data	Observed Vehicles	0-5 MPH	5-10 MPH	10-15 MPH	15-20 MPH	20-25 MPH	25-30 MPH	30-35 MPH	35-40 MPH	40-45 MPH	45-50 MPH	50-55 MPH	55-60 MPH	60-65 MPH	65-70 MPH	70-75 MPH	75-80 MPH	80-85 MPH	85-90 MPH	90-95 MPH
1	EB	55	Oct	31	23,174	0.0%	0.0%	0.0%	0.0%	0.0%	0.1%	0.5%	2.1%	5.8%	11.0%	17.2%	26.5%	19.1%	12.2%	4.5%	0.7%	0.1%	0.0%	0.0%
2	WB	55	Oct	31	24,905	0.0%	0.0%	0.0%	0.0%	0.0%	0.2%	0.8%	2.3%	5.4%	7.5%	13.7%	27.0%	22.0%	14.5%	5.4%	0.9%	0.2%	0.1%	0.0%
3	EB	55	Nov	30	18,940	0.0%	0.0%	0.0%	0.0%	0.0%	0.1%	0.4%	1.6%	5.2%	9.9%	17.4%	26.5%	20.6%	13.0%	4.4%	0.7%	0.2%	0.0%	0.0%
4	WB	55	Nov	30	20,358	0.0%	0.0%	0.0%	0.0%	0.0%	0.1%	0.6%	1.7%	4.2%	7.0%	13.6%	26.8%	23.3%	15.8%	5.6%	1.1%	0.2%	0.0%	0.0%
5	EB	55	Dec	31	16,739	0.0%	0.0%	0.0%	0.1%	0.1%	0.4%	0.8%	2.3%	5.8%	11.1%	20.0%	26.5%	18.8%	10.3%	3.2%	0.5%	0.2%	0.0%	0.0%
6	WB	55	Dec	31	18,559	0.0%	0.0%	0.0%	0.0%	0.1%	0.4%	0.8%	2.1%	4.3%	8.2%	15.3%	27.5%	22.1%	13.7%	4.3%	1.0%	0.2%	0.0%	0.0%
All Samples:					122,675	0.0%	0.0%	0.0%	0.0%	0.1%	0.2%	0.6%	2.0%	5.1%	9.0%	16.0%	26.8%	21.0%	13.3%	4.6%	0.8%	0.2%	0.0%	0.0%

Number of Sample	Direction	Posted Speed	Month	Days of Data	Average Speed	Percent >= 5 MPH Over Limit	Percent >= 10 MPH Over Limit	>=5 MPH Over Limit Peak Hour	>=10 MPH Over Limit Peak Hour	85th Percentile Speed
1	EB	55	Oct	31	57	36.7%	17.7%	1500 - 1600	0500 - 0600	66
2	WB	55	Oct	31	58	43.1%	21.1%	1600 - 1700	1600 - 1700	67
3	EB	55	Nov	30	58	38.8%	18.2%	1300 - 1400	0500 - 0600	66
4	WB	55	Nov	30	59	46.0%	22.7%	1600 - 1700	1600 - 1700	67
5	EB	55	Dec	31	56	33.0%	14.2%	1500 - 1600	1400 - 1500	65
6	WB	55	Dec	31	58	41.2%	19.1%	1600 - 1700	1600 - 1700	66
EB Summary:					57	36.4%	16.9%			
WB Summary:					58	43.5%	21.0%			

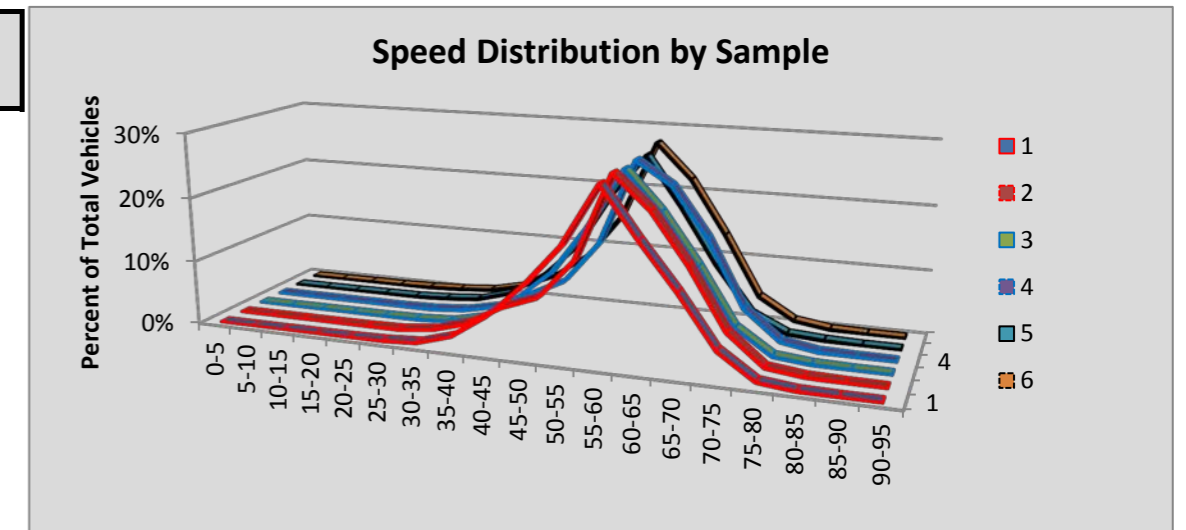

Site R078 Longview: SR 4 MP 55.05

						Volumes by Speed Bin																		
Number of Sample	Direction	Posted Speed	Month	Days of Data	Observed Vehicles	0-5 MPH	5-10 MPH	10-15 MPH	15-20 MPH	20-25 MPH	25-30 MPH	30-35 MPH	35-40 MPH	40-45 MPH	45-50 MPH	50-55 MPH	55-60 MPH	60-65 MPH	65-70 MPH	70-75 MPH	75-80 MPH	80-85 MPH	85-90 MPH	90-95 MPH
1	EB	55	Oct	31	81,109	2	7	7	47	81	156	1,200	3,401	8,136	24,379	29,650	12,320	1,495	180	27	19	1	0	1
2	WB	55	Oct	31	80,894	2	1	13	64	47	94	288	1,306	5,684	19,124	31,460	18,740	3,309	555	116	58	21	7	5
3	EB	55	Nov	30	72,187	1	4	3	27	35	73	430	1,468	6,718	22,673	27,480	11,660	1,363	158	37	22	14	10	11
4	WB	55	Nov	30	71,913	1	4	10	53	30	79	213	898	4,611	18,275	27,354	16,782	2,944	491	105	44	13	3	3
5	EB	55	Dec	26	59,963	0	2	3	8	10	56	315	1,369	5,431	18,049	23,472	9,526	1,467	140	36	17	20	16	26
6	WB	55	Dec	26	59,967	0	1	16	33	32	67	225	890	4,309	15,604	22,815	12,852	2,709	292	76	27	14	3	2
All Samples:					426,033	6	19	52	232	235	525	2,671	9,332	34,889	118,104	162,231	81,880	13,287	1,816	397	187	83	39	48

						Percentage of Total by Speed Bin																			
Number of Sample	Direction	Posted Speed	Month	Days of Data	Observed Vehicles	0-5 MPH	5-10 MPH	10-15 MPH	15-20 MPH	20-25 MPH	25-30 MPH	30-35 MPH	35-40 MPH	40-45 MPH	45-50 MPH	50-55 MPH	55-60 MPH	60-65 MPH	65-70 MPH	70-75 MPH	75-80 MPH	80-85 MPH	85-90 MPH	90-95 MPH	
1	EB	55	Oct	31	81,109	0.0%	0.0%	0.0%	0.1%	0.1%	0.2%	1.5%	4.2%	10.0%	30.1%	36.6%	15.2%	1.8%	0.2%	0.0%	0.0%	0.0%	0.0%	0.0%	
2	WB	55	Oct	31	80,894	0.0%	0.0%	0.0%	0.1%	0.1%	0.1%	0.4%	1.6%	7.0%	23.6%	38.9%	23.2%	4.1%	0.7%	0.1%	0.1%	0.0%	0.0%	0.0%	
3	EB	55	Nov	30	72,187	0.0%	0.0%	0.0%	0.0%	0.0%	0.1%	0.6%	2.0%	9.3%	31.4%	38.1%	16.2%	1.9%	0.2%	0.1%	0.0%	0.0%	0.0%	0.0%	
4	WB	55	Nov	30	71,913	0.0%	0.0%	0.0%	0.1%	0.0%	0.1%	0.3%	1.2%	6.4%	25.4%	38.0%	23.3%	4.1%	0.7%	0.1%	0.1%	0.0%	0.0%	0.0%	
5	EB	55	Dec	26	59,963	0.0%	0.0%	0.0%	0.0%	0.0%	0.1%	0.5%	2.3%	9.1%	30.1%	39.1%	15.9%	2.4%	0.2%	0.1%	0.0%	0.0%	0.0%	0.0%	
6	WB	55	Dec	26	59,967	0.0%	0.0%	0.0%	0.1%	0.1%	0.1%	0.4%	1.5%	7.2%	26.0%	38.0%	21.4%	4.5%	0.5%	0.1%	0.0%	0.0%	0.0%	0.0%	
All Samples:					426,033	0.0%	0.0%	0.0%	0.1%	0.1%	0.1%	0.6%	2.2%	8.2%	27.7%	38.1%	19.2%	3.1%	0.4%	0.1%	0.0%	0.0%	0.0%	0.0%	0.0%

Number of Sample	Direction	Posted Speed	Month	Days of Data	Average Speed	Percent >= 5 MPH Over Limit	Percent >= 10 MPH Over Limit	>=5 MPH Over Limit Peak Hour	>=10 MPH Over Limit Peak Hour	85th Percentile Speed
1	EB	55	Oct	31	50	2.1%	0.3%	0500 - 0600	0500 - 0600	56
2	WB	55	Oct	31	52	5.0%	0.9%	1600 - 1700	1700 - 1800	58
3	EB	55	Nov	30	51	2.2%	0.3%	0500 - 0600	1500 - 1600	56
4	WB	55	Nov	30	52	5.0%	0.9%	1500 - 1600	1500 - 1600	58
5	EB	55	Dec	26	51	2.9%	0.4%	0500 - 0600	0700 - 0800	56
6	WB	55	Dec	26	52	5.2%	0.7%	1500 - 1600	1300 - 1400	58
EB Summary:					50	2.4%	0.3%			
WB Summary:					52	5.1%	0.9%			

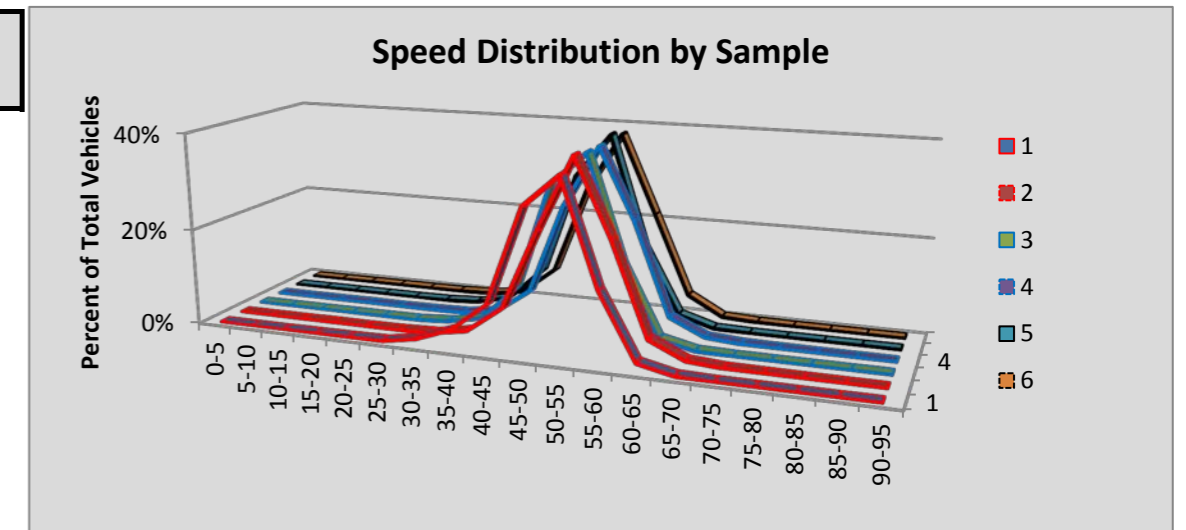

Site R081 Pasco/Columbia River Br: SR 182 MP 6.34

						Volumes by Speed Bin																		
Number of Sample	Direction	Posted Speed	Month	Days of Data	Observed Vehicles	0-5 MPH	5-10 MPH	10-15 MPH	15-20 MPH	20-25 MPH	25-30 MPH	30-35 MPH	35-40 MPH	40-45 MPH	45-50 MPH	50-55 MPH	55-60 MPH	60-65 MPH	65-70 MPH	70-75 MPH	75-80 MPH	80-85 MPH	85-90 MPH	90-95 MPH
1	EB	70	Oct	31	995,334	257	352	119	39	69	79	116	188	532	2,146	9,138	45,507	153,902	293,011	352,213	124,249	11,384	1,649	384
2	WB	70	Oct	31	1,005,146	431	626	555	789	949	760	483	480	844	1,608	6,386	38,070	131,171	293,291	400,300	115,563	10,717	1,703	420
3	EB	70	Nov	30	881,514	240	279	76	71	158	147	211	569	1,283	3,024	11,310	48,929	149,082	265,500	295,755	94,738	8,569	1,292	281
4	WB	70	Nov	30	890,114	283	405	144	73	216	397	634	891	1,648	3,106	8,158	38,918	124,989	267,881	338,689	93,258	8,730	1,357	337
5	EB	70	Dec	31	881,286	253	274	126	211	349	678	1,368	2,402	3,678	7,182	20,400	63,891	161,244	262,459	267,760	80,554	7,123	1,093	241
6	WB	70	Dec	31	892,953	331	386	117	17	45	225	875	1,616	2,644	4,829	13,386	51,225	142,339	274,246	311,318	80,655	7,240	1,179	280
All Samples:					5,546,347	1,795	2,322	1,137	1,200	1,786	2,286	3,687	6,146	10,629	21,895	68,778	286,540	862,727	1,656,388	1,966,035	589,017	53,763	8,273	1,943

						Percentage of Total by Speed Bin																		
Number of Sample	Direction	Posted Speed	Month	Days of Data	Observed Vehicles	0-5 MPH	5-10 MPH	10-15 MPH	15-20 MPH	20-25 MPH	25-30 MPH	30-35 MPH	35-40 MPH	40-45 MPH	45-50 MPH	50-55 MPH	55-60 MPH	60-65 MPH	65-70 MPH	70-75 MPH	75-80 MPH	80-85 MPH	85-90 MPH	90-95 MPH
1	EB	70	Oct	31	995,334	0.0%	0.0%	0.0%	0.0%	0.0%	0.0%	0.0%	0.0%	0.1%	0.2%	0.9%	4.6%	15.5%	29.4%	35.4%	12.5%	1.1%	0.2%	0.0%
2	WB	70	Oct	31	1,005,146	0.0%	0.1%	0.1%	0.1%	0.1%	0.1%	0.0%	0.0%	0.1%	0.2%	0.6%	3.8%	13.0%	29.2%	39.8%	11.5%	1.1%	0.2%	0.0%
3	EB	70	Nov	30	881,514	0.0%	0.0%	0.0%	0.0%	0.0%	0.0%	0.0%	0.1%	0.1%	0.3%	1.3%	5.6%	16.9%	30.1%	33.6%	10.7%	1.0%	0.1%	0.0%
4	WB	70	Nov	30	890,114	0.0%	0.0%	0.0%	0.0%	0.0%	0.0%	0.1%	0.1%	0.2%	0.3%	0.9%	4.4%	14.0%	30.1%	38.1%	10.5%	1.0%	0.2%	0.0%
5	EB	70	Dec	31	881,286	0.0%	0.0%	0.0%	0.0%	0.0%	0.1%	0.2%	0.3%	0.4%	0.8%	2.3%	7.2%	18.3%	29.8%	30.4%	9.1%	0.8%	0.1%	0.0%
6	WB	70	Dec	31	892,953	0.0%	0.0%	0.0%	0.0%	0.0%	0.0%	0.1%	0.2%	0.3%	0.5%	1.5%	5.7%	15.9%	30.7%	34.9%	9.0%	0.8%	0.1%	0.0%
All Samples:					5,546,347	0.0%	0.0%	0.0%	0.0%	0.0%	0.0%	0.1%	0.1%	0.2%	0.4%	1.2%	5.2%	15.6%	29.9%	35.4%	10.6%	1.0%	0.1%	0.0%

Number of Sample	Direction	Posted Speed	Month	Days of Data	Average Speed	Percent >= 5 MPH Over Limit	Percent >= 10 MPH Over Limit	>=5 MPH Over Limit Peak Hour	>=10 MPH Over Limit Peak Hour	85th Percentile Speed
1	EB	70	Oct	31	69	13.8%	1.3%	1700 - 1800	1700 - 1800	75
2	WB	70	Oct	31	69	12.8%	1.3%	0700 - 0800	0800 - 0900	75
3	EB	70	Nov	30	69	11.9%	1.2%	1500 - 1600	1200 - 1300	74
4	WB	70	Nov	30	69	11.6%	1.2%	0700 - 0800	0800 - 0900	74
5	EB	70	Dec	31	68	10.1%	1.0%	1500 - 1600	1400 - 1500	74
6	WB	70	Dec	31	68	10.0%	1.0%	1400 - 1500	0800 - 0900	74
EB Summary:					69	12.0%	1.2%			
WB Summary:					69	11.5%	1.1%			

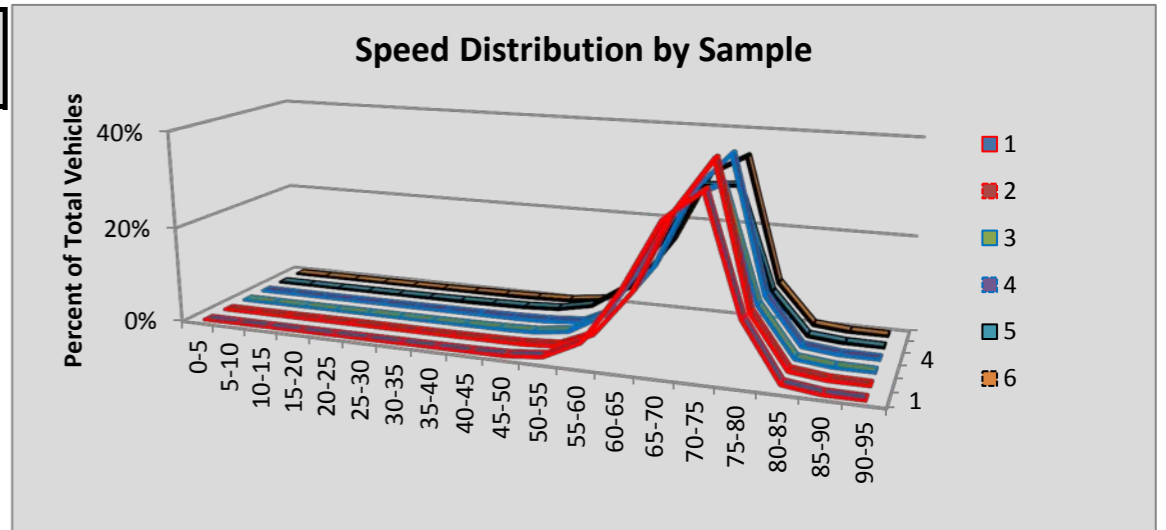

Site R082 Everett: SR 5 MP 193.29

						Volumes by Speed Bin																		
Number of Sample	Direction	Posted Speed	Month	Days of Data	Observed Vehicles	0-5 MPH	5-10 MPH	10-15 MPH	15-20 MPH	20-25 MPH	25-30 MPH	30-35 MPH	35-40 MPH	40-45 MPH	45-50 MPH	50-55 MPH	55-60 MPH	60-65 MPH	65-70 MPH	70-75 MPH	75-80 MPH	80-85 MPH	85-90 MPH	90-95 MPH
1	NB	60	Oct	31	2,696,104	2,823	18,746	44,296	48,863	46,941	48,651	56,849	74,268	107,840	148,126	252,931	469,579	733,602	509,659	111,000	17,175	3,372	954	429
2	SB	60	Oct	31	3,030,102	1,090	1,779	870	504	598	1,052	2,294	7,500	30,144	102,457	342,664	762,040	1,070,721	593,649	95,904	13,020	2,670	797	349
3	NB	60	Nov	30	2,492,325	2,346	17,102	45,537	50,109	46,058	45,915	54,870	69,913	97,726	130,495	237,715	447,263	682,202	453,946	93,717	13,825	2,643	669	274
4	SB	60	Nov	30	2,810,194	953	1,502	714	648	856	1,417	2,811	9,968	38,741	122,792	367,351	736,971	960,987	483,049	69,657	9,162	1,842	553	220
5	NB	60	Dec	30	2,493,723	2,317	16,245	48,431	56,557	55,995	58,939	65,254	73,660	97,673	128,686	236,979	445,993	678,108	430,502	83,033	12,257	2,273	580	241
6	SB	60	Dec	30	2,789,529	910	1,423	351	111	198	724	2,005	7,043	31,583	111,820	355,757	736,919	973,273	487,190	68,770	8,752	1,872	574	254
All Samples:					16,311,977	10,439	56,797	140,199	156,792	150,646	156,698	184,083	242,352	403,707	744,376	1,793,397	3,598,765	5,098,893	2,957,995	522,081	74,191	14,672	4,127	1,767

						Percentage of Total by Speed Bin																		
Number of Sample	Direction	Posted Speed	Month	Days of Data	Observed Vehicles	0-5 MPH	5-10 MPH	10-15 MPH	15-20 MPH	20-25 MPH	25-30 MPH	30-35 MPH	35-40 MPH	40-45 MPH	45-50 MPH	50-55 MPH	55-60 MPH	60-65 MPH	65-70 MPH	70-75 MPH	75-80 MPH	80-85 MPH	85-90 MPH	90-95 MPH
1	NB	60	Oct	31	2,696,104	0.1%	0.7%	1.6%	1.8%	1.7%	1.8%	2.1%	2.8%	4.0%	5.5%	9.4%	17.4%	27.2%	18.9%	4.1%	0.6%	0.1%	0.0%	0.0%
2	SB	60	Oct	31	3,030,102	0.0%	0.1%	0.0%	0.0%	0.0%	0.0%	0.1%	0.2%	1.0%	3.4%	11.3%	25.1%	35.3%	19.6%	3.2%	0.4%	0.1%	0.0%	0.0%
3	NB	60	Nov	30	2,492,325	0.1%	0.7%	1.8%	2.0%	1.8%	1.8%	2.2%	2.8%	3.9%	5.2%	9.5%	17.9%	27.4%	18.2%	3.8%	0.6%	0.1%	0.0%	0.0%
4	SB	60	Nov	30	2,810,194	0.0%	0.1%	0.0%	0.0%	0.0%	0.1%	0.1%	0.4%	1.4%	4.4%	13.1%	26.2%	34.2%	17.2%	2.5%	0.3%	0.1%	0.0%	0.0%
5	NB	60	Dec	30	2,493,723	0.1%	0.7%	1.9%	2.3%	2.2%	2.4%	2.6%	3.0%	3.9%	5.2%	9.5%	17.9%	27.2%	17.3%	3.3%	0.5%	0.1%	0.0%	0.0%
6	SB	60	Dec	30	2,789,529	0.0%	0.1%	0.0%	0.0%	0.0%	0.0%	0.1%	0.3%	1.1%	4.0%	12.8%	26.4%	34.9%	17.5%	2.5%	0.3%	0.1%	0.0%	0.0%
All Samples:					16,311,977	0.1%	0.3%	0.9%	1.0%	0.9%	1.0%	1.1%	1.5%	2.5%	4.6%	11.0%	22.1%	31.3%	18.1%	3.2%	0.5%	0.1%	0.0%	0.0%

Number of Sample	Direction	Posted Speed	Month	Days of Data	Average Speed	Percent >= 5 MPH Over Limit	Percent >= 10 MPH Over Limit	>=5 MPH Over Limit Peak Hour	>=10 MPH Over Limit Peak Hour	85th Percentile Speed
1	NB	60	Oct	31	56	23.8%	4.9%	1200 - 1300	0800 - 0900	67
2	SB	60	Oct	31	61	23.3%	3.7%	0400 - 0500	0400 - 0500	67
3	NB	60	Nov	30	56	22.7%	4.5%	1200 - 1300	1200 - 1300	67
4	SB	60	Nov	30	60	20.1%	2.9%	0400 - 0500	0400 - 0500	66
5	NB	60	Dec	30	55	21.2%	3.9%	1200 - 1300	1200 - 1300	67
6	SB	60	Dec	30	60	20.3%	2.9%	1200 - 1300	0400 - 0500	67
NB Summary:					55	22.6%	4.5%			
SB Summary:					60	21.3%	3.2%			

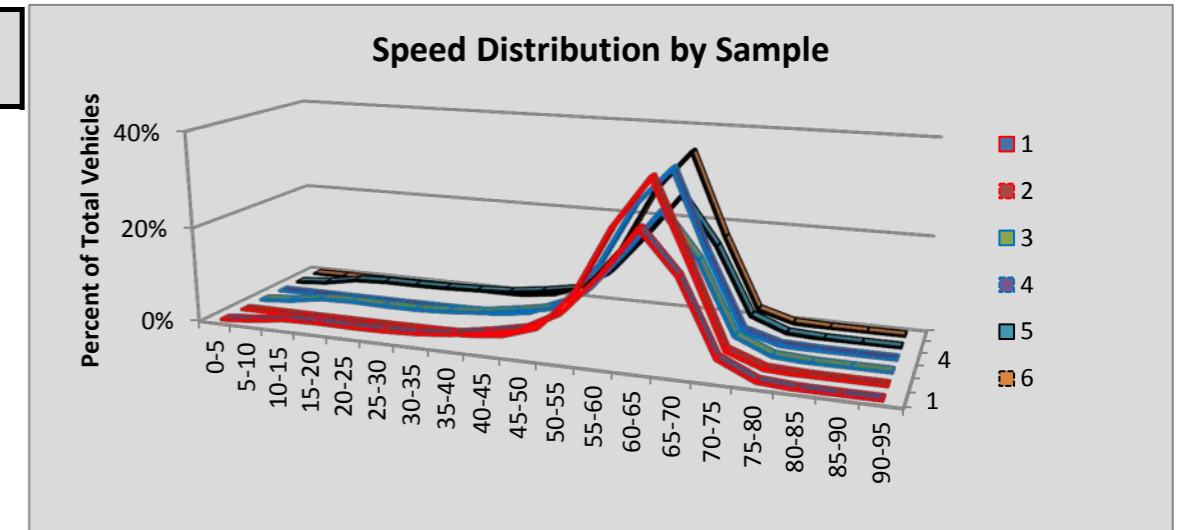

Site R083 Bryant: SR 9 MP 32.98

						Volumes by Speed Bin																		
Number of Sample	Direction	Posted Speed	Month	Days of Data	Observed Vehicles	0-5 MPH	5-10 MPH	10-15 MPH	15-20 MPH	20-25 MPH	25-30 MPH	30-35 MPH	35-40 MPH	40-45 MPH	45-50 MPH	50-55 MPH	55-60 MPH	60-65 MPH	65-70 MPH	70-75 MPH	75-80 MPH	80-85 MPH	85-90 MPH	90-95 MPH
1	NB	50	Oct	31	29,721	2	3	4	67	335	1,657	6,039	11,710	7,764	1,718	338	70	5	4	4	1	0	0	0
2	SB	50	Oct	31	28,010	0	2	14	77	314	1,602	5,557	10,039	7,901	2,034	393	54	13	9	1	0	0	0	0
3	NB	50	Nov	30	25,233	1	2	8	32	221	1,123	4,672	10,198	6,939	1,655	322	55	5	0	0	0	0	0	0
4	SB	50	Nov	30	23,778	0	1	8	51	265	1,126	4,029	8,454	7,350	2,074	358	40	14	5	3	0	0	0	0
5	NB	50	Dec	30	24,659	1	1	10	41	299	1,313	5,058	9,871	6,256	1,499	254	43	9	3	0	1	0	0	0
6	SB	50	Dec	30	23,041	0	5	12	84	333	1,250	4,560	8,143	6,445	1,856	287	50	10	3	2	1	0	0	0
All Samples:					154,442	4	14	56	352	1,767	8,071	29,915	58,415	42,655	10,836	1,952	312	56	24	10	3	0	0	0

						Percentage of Total by Speed Bin																			
Number of Sample	Direction	Posted Speed	Month	Days of Data	Observed Vehicles	0-5 MPH	5-10 MPH	10-15 MPH	15-20 MPH	20-25 MPH	25-30 MPH	30-35 MPH	35-40 MPH	40-45 MPH	45-50 MPH	50-55 MPH	55-60 MPH	60-65 MPH	65-70 MPH	70-75 MPH	75-80 MPH	80-85 MPH	85-90 MPH	90-95 MPH	
1	NB	50	Oct	31	29,721	0.0%	0.0%	0.0%	0.2%	1.1%	5.6%	20.3%	39.4%	26.1%	5.8%	1.1%	0.2%	0.0%	0.0%	0.0%	0.0%	0.0%	0.0%	0.0%	
2	SB	50	Oct	31	28,010	0.0%	0.0%	0.0%	0.3%	1.1%	5.7%	19.8%	35.8%	28.2%	7.3%	1.4%	0.2%	0.0%	0.0%	0.0%	0.0%	0.0%	0.0%	0.0%	
3	NB	50	Nov	30	25,233	0.0%	0.0%	0.0%	0.1%	0.9%	4.5%	18.5%	40.4%	27.5%	6.6%	1.3%	0.2%	0.0%	0.0%	0.0%	0.0%	0.0%	0.0%	0.0%	
4	SB	50	Nov	30	23,778	0.0%	0.0%	0.0%	0.2%	1.1%	4.7%	16.9%	35.6%	30.9%	8.7%	1.5%	0.2%	0.1%	0.0%	0.0%	0.0%	0.0%	0.0%	0.0%	
5	NB	50	Dec	30	24,659	0.0%	0.0%	0.0%	0.2%	1.2%	5.3%	20.5%	40.0%	25.4%	6.1%	1.0%	0.2%	0.0%	0.0%	0.0%	0.0%	0.0%	0.0%	0.0%	
6	SB	50	Dec	30	23,041	0.0%	0.0%	0.1%	0.4%	1.4%	5.4%	19.8%	35.3%	28.0%	8.1%	1.2%	0.2%	0.0%	0.0%	0.0%	0.0%	0.0%	0.0%	0.0%	
All Samples:					154,442	0.0%	0.0%	0.0%	0.2%	1.1%	5.2%	19.4%	37.8%	27.6%	7.0%	1.3%	0.2%	0.0%	0.0%	0.0%	0.0%	0.0%	0.0%	0.0%	0.0%

Number of Sample	Direction	Posted Speed	Month	Days of Data	Average Speed	Percent >= 5 MPH Over Limit	Percent >= 10 MPH Over Limit	>=5 MPH Over Limit Peak Hour	>=10 MPH Over Limit Peak Hour	85th Percentile Speed
1	NB	50	Oct	31	38	0.3%	0.0%	1200 - 1300	1600 - 1700	43
2	SB	50	Oct	31	38	0.3%	0.1%	0500 - 0600	1700 - 1800	44
3	NB	50	Nov	30	38	0.2%	0.0%	1600 - 1700	2100 - 2200	44
4	SB	50	Nov	30	39	0.3%	0.1%	0800 - 0900	0800 - 0900	44
5	NB	50	Dec	30	38	0.2%	0.1%	0700 - 0800	1500 - 1600	43
6	SB	50	Dec	30	38	0.3%	0.1%	1700 - 1800	1500 - 1600	44
NB Summary:					38	0.3%	0.0%			
SB Summary:					38	0.3%	0.1%			

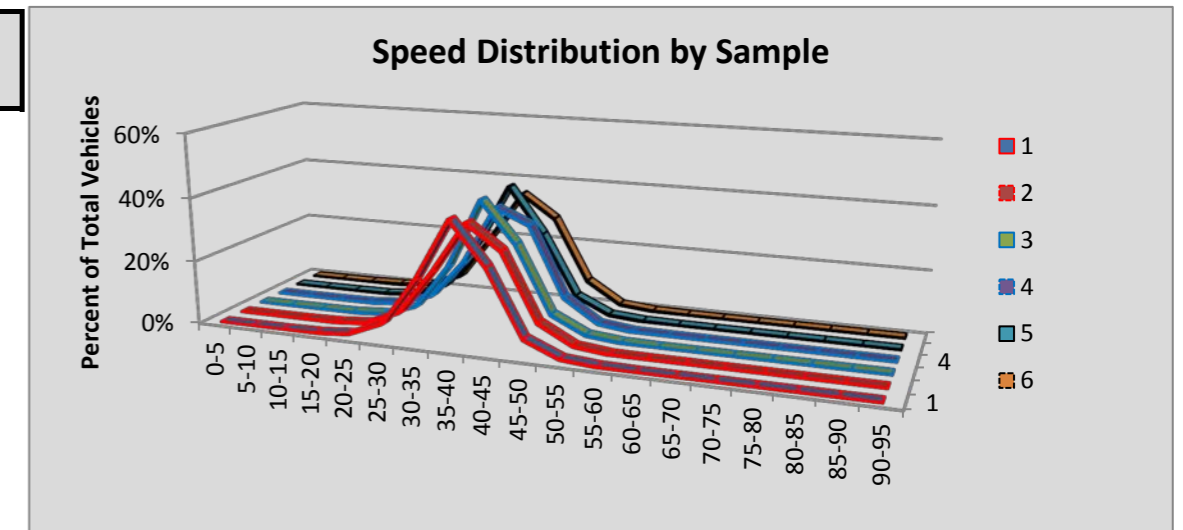

Site R084 Orondo: SR 97 MP 20.55

						Volumes by Speed Bin																		
Number of Sample	Direction	Posted Speed	Month	Days of Data	Observed Vehicles	0-5 MPH	5-10 MPH	10-15 MPH	15-20 MPH	20-25 MPH	25-30 MPH	30-35 MPH	35-40 MPH	40-45 MPH	45-50 MPH	50-55 MPH	55-60 MPH	60-65 MPH	65-70 MPH	70-75 MPH	75-80 MPH	80-85 MPH	85-90 MPH	90-95 MPH
1	NB	60	Oct	30	77,297	1	2	0	4	15	28	109	321	1,230	2,827	7,044	22,246	33,866	8,352	990	171	56	22	13
2	SB	60	Oct	30	79,609	0	4	7	12	5	9	32	82	287	918	3,658	17,397	41,482	13,805	1,588	242	56	17	8
3	NB	60	Nov	27	56,096	1	0	1	3	3	14	78	235	738	1,747	4,269	15,195	25,985	6,881	772	129	32	10	3
4	SB	60	Nov	27	57,334	2	1	1	7	2	4	27	75	220	698	2,443	12,844	30,019	9,711	1,078	145	46	4	7
5	NB	60	Dec	31	57,966	0	1	5	10	53	213	621	1,517	2,656	3,478	6,642	16,853	20,679	4,628	490	88	21	10	1
6	SB	60	Dec	31	56,284	1	1	6	12	45	193	571	1,099	1,817	2,690	5,023	14,355	23,732	5,958	662	92	17	8	2
All Samples:					384,586	5	9	20	48	123	461	1,438	3,329	6,948	12,358	29,079	98,890	175,763	49,335	5,580	867	228	71	34

						Percentage of Total by Speed Bin																		
Number of Sample	Direction	Posted Speed	Month	Days of Data	Observed Vehicles	0-5 MPH	5-10 MPH	10-15 MPH	15-20 MPH	20-25 MPH	25-30 MPH	30-35 MPH	35-40 MPH	40-45 MPH	45-50 MPH	50-55 MPH	55-60 MPH	60-65 MPH	65-70 MPH	70-75 MPH	75-80 MPH	80-85 MPH	85-90 MPH	90-95 MPH
1	NB	60	Oct	30	77,297	0.0%	0.0%	0.0%	0.0%	0.0%	0.0%	0.1%	0.4%	1.6%	3.7%	9.1%	28.8%	43.8%	10.8%	1.3%	0.2%	0.1%	0.0%	0.0%
2	SB	60	Oct	30	79,609	0.0%	0.0%	0.0%	0.0%	0.0%	0.0%	0.0%	0.1%	0.4%	1.2%	4.6%	21.9%	52.1%	17.3%	2.0%	0.3%	0.1%	0.0%	0.0%
3	NB	60	Nov	27	56,096	0.0%	0.0%	0.0%	0.0%	0.0%	0.0%	0.1%	0.4%	1.3%	3.1%	7.6%	27.1%	46.3%	12.3%	1.4%	0.2%	0.1%	0.0%	0.0%
4	SB	60	Nov	27	57,334	0.0%	0.0%	0.0%	0.0%	0.0%	0.0%	0.0%	0.1%	0.4%	1.2%	4.3%	22.4%	52.4%	16.9%	1.9%	0.3%	0.1%	0.0%	0.0%
5	NB	60	Dec	31	57,966	0.0%	0.0%	0.0%	0.0%	0.1%	0.4%	1.1%	2.6%	4.6%	6.0%	11.5%	29.1%	35.7%	8.0%	0.8%	0.2%	0.0%	0.0%	0.0%
6	SB	60	Dec	31	56,284	0.0%	0.0%	0.0%	0.0%	0.1%	0.3%	1.0%	2.0%	3.2%	4.8%	8.9%	25.5%	42.2%	10.6%	1.2%	0.2%	0.0%	0.0%	0.0%
All Samples:					384,586	0.0%	0.0%	0.0%	0.0%	0.0%	0.1%	0.4%	0.9%	1.8%	3.2%	7.6%	25.7%	45.7%	12.8%	1.5%	0.2%	0.1%	0.0%	0.0%

Number of Sample	Direction	Posted Speed	Month	Days of Data	Average Speed	Percent >= 5 MPH Over Limit	Percent >= 10 MPH Over Limit	>=5 MPH Over Limit Peak Hour	>=10 MPH Over Limit Peak Hour	85th Percentile Speed
1	NB	60	Oct	30	60	12.4%	1.6%	1600 - 1700	1600 - 1700	65
2	SB	60	Oct	30	62	19.7%	2.4%	1600 - 1700	0700 - 0800	66
3	NB	60	Nov	27	60	14.0%	1.7%	1400 - 1500	1400 - 1500	65
4	SB	60	Nov	27	62	19.2%	2.2%	1300 - 1400	1500 - 1600	66
5	NB	60	Dec	31	58	9.0%	1.1%	1400 - 1500	1400 - 1500	64
6	SB	60	Dec	31	59	12.0%	1.4%	1200 - 1300	1300 - 1400	65
NB Summary:					59	11.8%	1.5%			
SB Summary:					61	17.3%	2.1%			

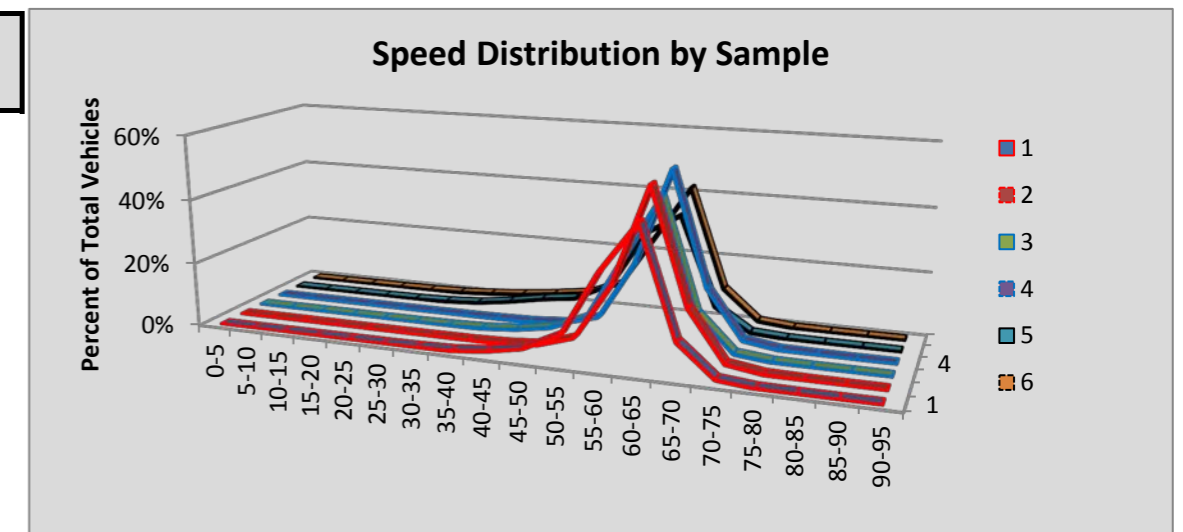

Site R085 Hood Canal: SR 104 MP 13.92

						Volumes by Speed Bin																			
Number of Sample	Direction	Posted Speed	Month	Days of Data	Observed Vehicles	0-5 MPH	5-10 MPH	10-15 MPH	15-20 MPH	20-25 MPH	25-30 MPH	30-35 MPH	35-40 MPH	40-45 MPH	45-50 MPH	50-55 MPH	55-60 MPH	60-65 MPH	65-70 MPH	70-75 MPH	75-80 MPH	80-85 MPH	85-90 MPH	90-95 MPH	
1	EAST	40																							
2	WB	40	Oct	31	256,413	19	25	12	18	42	145	1,269	23,194	103,823	95,630	27,747	3,950	488	38	6	5	2	0	0	
3	EAST	40																							
4	WB	40	Nov	29	223,896	8	24	32	66	79	198	1,648	24,860	95,458	76,644	21,304	3,139	383	43	8	1	1	0	0	
5	EAST	40																							
6	WB	40	Dec	30	232,386	5	9	4	11	50	170	1,721	27,714	101,153	76,629	21,323	3,183	381	24	7	0	2	0	0	
All Samples:					712,695	32	58	48	95	171	513	4,638	75,768	300,434	248,903	70,374	10,272	1,252	105	21	6	5	0	0	

						Percentage of Total by Speed Bin																			
Number of Sample	Direction	Posted Speed	Month	Days of Data	Observed Vehicles	0-5 MPH	5-10 MPH	10-15 MPH	15-20 MPH	20-25 MPH	25-30 MPH	30-35 MPH	35-40 MPH	40-45 MPH	45-50 MPH	50-55 MPH	55-60 MPH	60-65 MPH	65-70 MPH	70-75 MPH	75-80 MPH	80-85 MPH	85-90 MPH	90-95 MPH	
1	EAST	40																							
2	WB	40	Oct	31	256,413	0.0%	0.0%	0.0%	0.0%	0.0%	0.1%	0.5%	9.0%	40.5%	37.3%	10.8%	1.5%	0.2%	0.0%	0.0%	0.0%	0.0%	0.0%	0.0%	0.0%
3	EAST	40																							
4	WB	40	Nov	29	223,896	0.0%	0.0%	0.0%	0.0%	0.0%	0.1%	0.7%	11.1%	42.6%	34.2%	9.5%	1.4%	0.2%	0.0%	0.0%	0.0%	0.0%	0.0%	0.0%	0.0%
5	EAST	40																							
6	WB	40	Dec	30	232,386	0.0%	0.0%	0.0%	0.0%	0.0%	0.1%	0.7%	11.9%	43.5%	33.0%	9.2%	1.4%	0.2%	0.0%	0.0%	0.0%	0.0%	0.0%	0.0%	0.0%
All Samples:					712,695	0.0%	0.0%	0.0%	0.0%	0.0%	0.1%	0.7%	10.6%	42.2%	34.9%	9.9%	1.4%	0.2%	0.0%	0.0%	0.0%	0.0%	0.0%	0.0%	0.0%

Number of Sample	Direction	Posted Speed	Month	Days of Data	Average Speed	Percent >= 5 MPH Over Limit	Percent >= 10 MPH Over Limit	>=5 MPH Over Limit Peak Hour	>=10 MPH Over Limit Peak Hour	85th Percentile Speed
1	EAST	40								
2	WB	40	Oct	31	45	49.9%	12.6%	1600 - 1700	1600 - 1700	50
3	EAST	40								
4	WB	40	Nov	29	45	45.3%	11.1%	1500 - 1600	1100 - 1200	49
5	EAST	40								
6	WB	40	Dec	30	45	43.7%	10.7%	1500 - 1600	1000 - 1100	49
EAST Summary:										
WB Summary:					45	46.4%	11.5%			

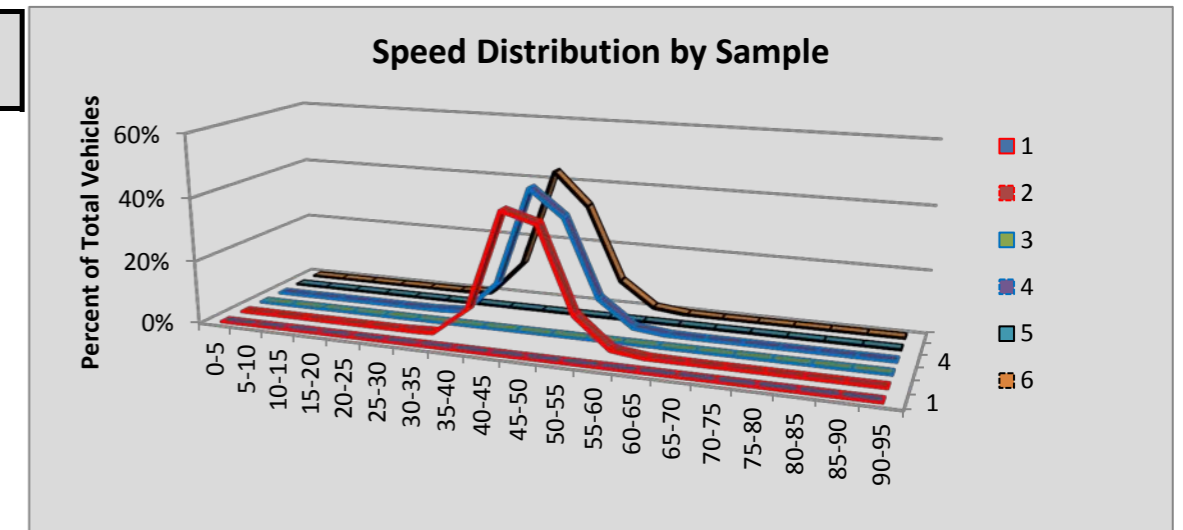

Site R086 Umatila: SR 182.03 MP 13.92

						Volumes by Speed Bin																			
Number of Sample	Direction	Posted Speed	Month	Days of Data	Observed Vehicles	0-5 MPH	5-10 MPH	10-15 MPH	15-20 MPH	20-25 MPH	25-30 MPH	30-35 MPH	35-40 MPH	40-45 MPH	45-50 MPH	50-55 MPH	55-60 MPH	60-65 MPH	65-70 MPH	70-75 MPH	75-80 MPH	80-85 MPH	85-90 MPH	90-95 MPH	
1	EAST	70																							
2	WB	70	Oct	31	323,198	54	70	32	17	68	366	1,689	5,119	12,728	23,655	34,493	32,331	43,659	84,227	67,986	14,758	1,593	274	79	
3	EAST	70																							
4	WB	70	Nov	30	281,634	43	51	32	46	107	440	1,512	4,241	10,379	19,611	27,477	27,666	42,233	78,085	57,328	11,001	1,142	183	57	
5	EAST	70																							
6	WB	70	Dec	30	252,498	29	39	23	49	146	493	1,619	4,127	9,696	18,033	24,589	25,488	38,404	68,768	50,128	9,689	985	136	57	
All Samples:					857,330	126	160	87	112	321	1,299	4,820	13,487	32,803	61,299	86,559	85,485	124,296	231,080	175,442	35,448	3,720	593	193	

						Percentage of Total by Speed Bin																			
Number of Sample	Direction	Posted Speed	Month	Days of Data	Observed Vehicles	0-5 MPH	5-10 MPH	10-15 MPH	15-20 MPH	20-25 MPH	25-30 MPH	30-35 MPH	35-40 MPH	40-45 MPH	45-50 MPH	50-55 MPH	55-60 MPH	60-65 MPH	65-70 MPH	70-75 MPH	75-80 MPH	80-85 MPH	85-90 MPH	90-95 MPH	
1	EAST	70																							
2	WB	70	Oct	31	323,198	0.0%	0.0%	0.0%	0.0%	0.0%	0.1%	0.5%	1.6%	3.9%	7.3%	10.7%	10.0%	13.5%	26.1%	21.0%	4.6%	0.5%	0.1%	0.0%	
3	EAST	70																							
4	WB	70	Nov	30	281,634	0.0%	0.0%	0.0%	0.0%	0.0%	0.2%	0.5%	1.5%	3.7%	7.0%	9.8%	9.8%	15.0%	27.7%	20.4%	3.9%	0.4%	0.1%	0.0%	
5	EAST	70																							
6	WB	70	Dec	30	252,498	0.0%	0.0%	0.0%	0.0%	0.1%	0.2%	0.6%	1.6%	3.8%	7.1%	9.7%	10.1%	15.2%	27.2%	19.9%	3.8%	0.4%	0.1%	0.0%	
All Samples:					857,330	0.0%	0.0%	0.0%	0.0%	0.0%	0.2%	0.6%	1.6%	3.8%	7.1%	10.1%	10.0%	14.5%	27.0%	20.5%	4.1%	0.4%	0.1%	0.0%	

Number of Sample	Direction	Posted Speed	Month	Days of Data	Average Speed	Percent >= 5 MPH Over Limit	Percent >= 10 MPH Over Limit	>=5 MPH Over Limit Peak Hour	>=10 MPH Over Limit Peak Hour	85th Percentile Speed
1	EAST	70								
2	WB	70	Oct	31	63	5.2%	0.6%	1600 - 1700	1600 - 1700	73
3	EAST	70								
4	WB	70	Nov	30	63	4.4%	0.5%	1500 - 1600	1600 - 1700	72
5	EAST	70								
6	WB	70	Dec	30	63	4.3%	0.5%	1500 - 1600	1300 - 1400	72
EAST Summary:										
WB Summary:					63	4.7%	0.5%			

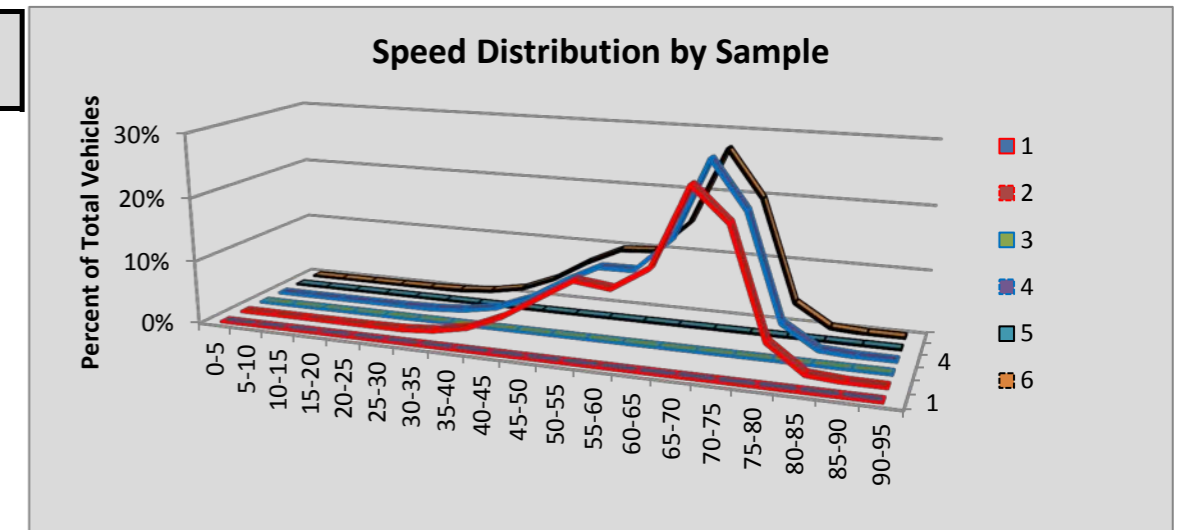

Site R087 Kennewick: 395 MP 18.58

Volumes by Speed Bin

Number of Sample	Direction	Posted Speed	Month	Days of Data	Observed Vehicles	0-5 MPH	5-10 MPH	10-15 MPH	15-20 MPH	20-25 MPH	25-30 MPH	30-35 MPH	35-40 MPH	40-45 MPH	45-50 MPH	50-55 MPH	55-60 MPH	60-65 MPH	65-70 MPH	70-75 MPH	75-80 MPH	80-85 MPH	85-90 MPH	90-95 MPH
1	NB	55	Oct	31	1,007,214	1,924	3,841	847	271	393	796	2,051	8,376	39,425	153,801	342,226	325,760	102,706	20,409	3,050	907	259	136	36
2	SB	55	Oct	31	1,000,181	366	572	128	35	54	148	708	6,051	55,149	245,058	397,947	238,472	47,285	6,768	949	312	97	64	18
3	NB	55	Nov	29	855,371	1,665	3,486	3,205	7,273	10,189	5,262	3,858	11,568	41,562	133,960	293,561	252,553	70,904	13,310	2,103	604	186	87	35
4	SB	55	Nov	29	861,172	256	381	86	47	116	380	1,781	11,790	70,276	239,400	326,822	171,659	32,481	4,623	716	228	71	47	12
5	NB	55	Dec	31	900,605	1,879	3,757	1,114	879	1,904	3,220	5,010	13,665	50,942	163,942	323,236	248,698	66,830	12,591	2,072	595	175	69	27
6	SB	55	Dec	31	895,456	221	327	83	56	339	1,191	4,197	19,909	98,244	270,626	319,010	149,898	26,489	3,910	621	201	81	39	14
All Samples:					5,519,999	6,311	12,364	5,463	8,561	12,995	10,997	17,605	71,359	355,598	1,206,787	2,002,802	1,387,040	346,695	61,611	9,511	2,847	869	442	142

Percentage of Total by Speed Bin

Number of Sample	Direction	Posted Speed	Month	Days of Data	Observed Vehicles	0-5 MPH	5-10 MPH	10-15 MPH	15-20 MPH	20-25 MPH	25-30 MPH	30-35 MPH	35-40 MPH	40-45 MPH	45-50 MPH	50-55 MPH	55-60 MPH	60-65 MPH	65-70 MPH	70-75 MPH	75-80 MPH	80-85 MPH	85-90 MPH	90-95 MPH
1	NB	55	Oct	31	1,007,214	0.2%	0.4%	0.1%	0.0%	0.0%	0.1%	0.2%	0.8%	3.9%	15.3%	34.0%	32.3%	10.2%	2.0%	0.3%	0.1%	0.0%	0.0%	0.0%
2	SB	55	Oct	31	1,000,181	0.0%	0.1%	0.0%	0.0%	0.0%	0.0%	0.1%	0.6%	5.5%	24.5%	39.8%	23.8%	4.7%	0.7%	0.1%	0.0%	0.0%	0.0%	0.0%
3	NB	55	Nov	29	855,371	0.2%	0.4%	0.4%	0.9%	1.2%	0.6%	0.5%	1.4%	4.9%	15.7%	34.3%	29.5%	8.3%	1.6%	0.2%	0.1%	0.0%	0.0%	0.0%
4	SB	55	Nov	29	861,172	0.0%	0.0%	0.0%	0.0%	0.0%	0.0%	0.2%	1.4%	8.2%	27.8%	38.0%	19.9%	3.8%	0.5%	0.1%	0.0%	0.0%	0.0%	0.0%
5	NB	55	Dec	31	900,605	0.2%	0.4%	0.1%	0.1%	0.2%	0.4%	0.6%	1.5%	5.7%	18.2%	35.9%	27.6%	7.4%	1.4%	0.2%	0.1%	0.0%	0.0%	0.0%
6	SB	55	Dec	31	895,456	0.0%	0.0%	0.0%	0.0%	0.0%	0.1%	0.5%	2.2%	11.0%	30.2%	35.6%	16.7%	3.0%	0.4%	0.1%	0.0%	0.0%	0.0%	0.0%
All Samples:					5,519,999	0.1%	0.2%	0.1%	0.2%	0.2%	0.2%	0.3%	1.3%	6.4%	21.9%	36.3%	25.1%	6.3%	1.1%	0.2%	0.1%	0.0%	0.0%	0.0%

Number of Sample	Direction	Posted Speed	Month	Days of Data	Average Speed	Percent >= 5 MPH Over Limit	Percent >= 10 MPH Over Limit	>=5 MPH Over Limit Peak Hour	>=10 MPH Over Limit Peak Hour	85th Percentile Speed
1	NB	55	Oct	31	54	12.7%	2.5%	1200 - 1300	0800 - 0900	60
2	SB	55	Oct	31	52	5.5%	0.8%	0800 - 0900	1400 - 1500	58
3	NB	55	Nov	29	52	10.2%	1.9%	0800 - 0900	0800 - 0900	59
4	SB	55	Nov	29	52	4.4%	0.7%	0900 - 1000	0800 - 0900	57
5	NB	55	Dec	31	53	9.1%	1.7%	1300 - 1400	1200 - 1300	59
6	SB	55	Dec	31	51	3.5%	0.5%	1400 - 1500	0900 - 1000	57
NB Summary:					53	10.8%	2.1%			
SB Summary:					52	4.5%	0.7%			

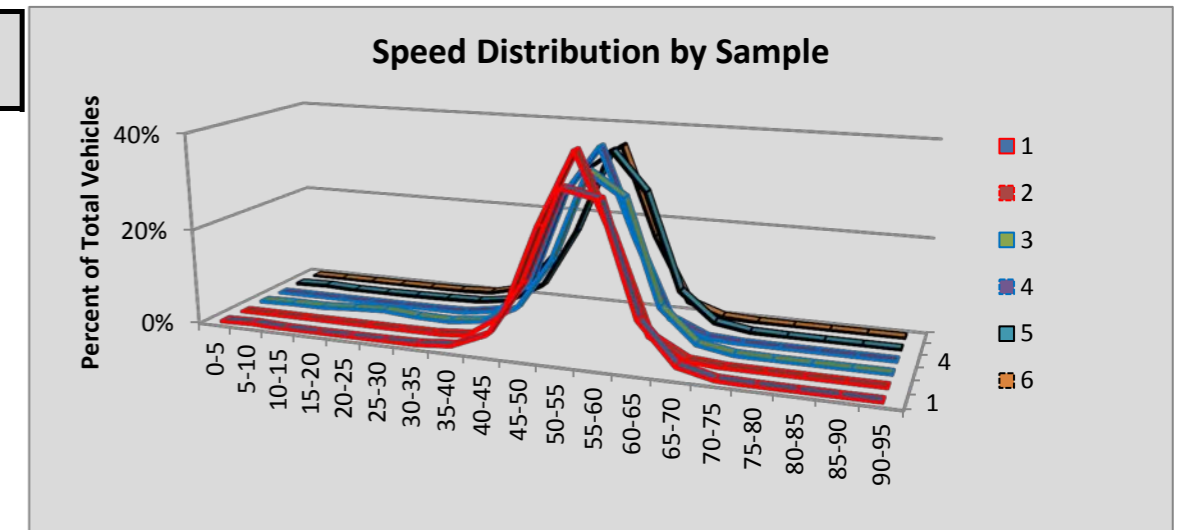

Site R088 Burley: 16 MP 18.65

						Volumes by Speed Bin																		
Number of Sample	Direction	Posted Speed	Month	Days of Data	Observed Vehicles	0-5 MPH	5-10 MPH	10-15 MPH	15-20 MPH	20-25 MPH	25-30 MPH	30-35 MPH	35-40 MPH	40-45 MPH	45-50 MPH	50-55 MPH	55-60 MPH	60-65 MPH	65-70 MPH	70-75 MPH	75-80 MPH	80-85 MPH	85-90 MPH	90-95 MPH
1	EB	60	Oct	31	746,599	104	153	37	5	7	5	14	36	193	1,333	13,652	118,149	306,923	240,658	56,958	6,954	1,030	272	116
2	WB	60	Oct	31	781,432	64	134	50	7	1	1	19	29	195	1,481	16,529	114,565	319,294	265,210	55,494	6,769	1,152	296	142
3	EB	60	Nov	30	694,587	88	139	42	10	1	2	22	65	311	2,053	17,413	120,735	279,631	214,449	51,815	6,466	987	261	97
4	WB	60	Nov	30	726,989	65	249	340	176	96	40	32	80	351	2,337	21,002	120,386	295,026	229,435	49,707	6,271	1,022	257	117
5	EB	60	Dec	30	708,049	86	155	32	11	11	12	27	91	434	2,681	20,568	121,843	284,755	218,078	51,379	6,572	982	248	84
6	WB	60	Dec	30	739,108	47	102	29	6	1	2	21	81	414	2,863	23,976	122,880	294,299	232,673	53,184	7,011	1,113	275	131
All Samples:					4,396,764	454	932	530	215	117	62	135	382	1,898	12,748	113,140	718,558	1,779,928	1,400,503	318,537	40,043	6,286	1,609	687

						Percentage of Total by Speed Bin																		
Number of Sample	Direction	Posted Speed	Month	Days of Data	Observed Vehicles	0-5 MPH	5-10 MPH	10-15 MPH	15-20 MPH	20-25 MPH	25-30 MPH	30-35 MPH	35-40 MPH	40-45 MPH	45-50 MPH	50-55 MPH	55-60 MPH	60-65 MPH	65-70 MPH	70-75 MPH	75-80 MPH	80-85 MPH	85-90 MPH	90-95 MPH
1	EB	60	Oct	31	746,599	0.0%	0.0%	0.0%	0.0%	0.0%	0.0%	0.0%	0.0%	0.0%	0.2%	1.8%	15.8%	41.1%	32.2%	7.6%	0.9%	0.1%	0.0%	0.0%
2	WB	60	Oct	31	781,432	0.0%	0.0%	0.0%	0.0%	0.0%	0.0%	0.0%	0.0%	0.0%	0.2%	2.1%	14.7%	40.9%	33.9%	7.1%	0.9%	0.1%	0.0%	0.0%
3	EB	60	Nov	30	694,587	0.0%	0.0%	0.0%	0.0%	0.0%	0.0%	0.0%	0.0%	0.0%	0.3%	2.5%	17.4%	40.3%	30.9%	7.5%	0.9%	0.1%	0.0%	0.0%
4	WB	60	Nov	30	726,989	0.0%	0.0%	0.0%	0.0%	0.0%	0.0%	0.0%	0.0%	0.0%	0.3%	2.9%	16.6%	40.6%	31.6%	6.8%	0.9%	0.1%	0.0%	0.0%
5	EB	60	Dec	30	708,049	0.0%	0.0%	0.0%	0.0%	0.0%	0.0%	0.0%	0.0%	0.1%	0.4%	2.9%	17.2%	40.2%	30.8%	7.3%	0.9%	0.1%	0.0%	0.0%
6	WB	60	Dec	30	739,108	0.0%	0.0%	0.0%	0.0%	0.0%	0.0%	0.0%	0.0%	0.1%	0.4%	3.2%	16.6%	39.8%	31.5%	7.2%	0.9%	0.2%	0.0%	0.0%
All Samples:					4,396,764	0.0%	0.0%	0.0%	0.0%	0.0%	0.0%	0.0%	0.0%	0.0%	0.3%	2.6%	16.3%	40.5%	31.9%	7.2%	0.9%	0.1%	0.0%	0.0%

Number of Sample	Direction	Posted Speed	Month	Days of Data	Average Speed	Percent >= 5 MPH Over Limit	Percent >= 10 MPH Over Limit	>=5 MPH Over Limit Peak Hour	>=10 MPH Over Limit Peak Hour	85th Percentile Speed
1	EB	60	Oct	31	64	41.0%	8.8%	1600 - 1700	1600 - 1700	69
2	WB	60	Oct	31	64	42.1%	8.2%	1600 - 1700	1600 - 1700	69
3	EB	60	Nov	30	64	39.5%	8.6%	1600 - 1700	1500 - 1600	69
4	WB	60	Nov	30	64	39.5%	7.9%	1500 - 1600	1500 - 1600	69
5	EB	60	Dec	30	64	39.2%	8.4%	1500 - 1600	1500 - 1600	69
6	WB	60	Dec	30	64	39.8%	8.3%	1500 - 1600	1400 - 1500	69
EB Summary:					64	39.9%	8.6%			
WB Summary:					64	40.5%	8.1%			

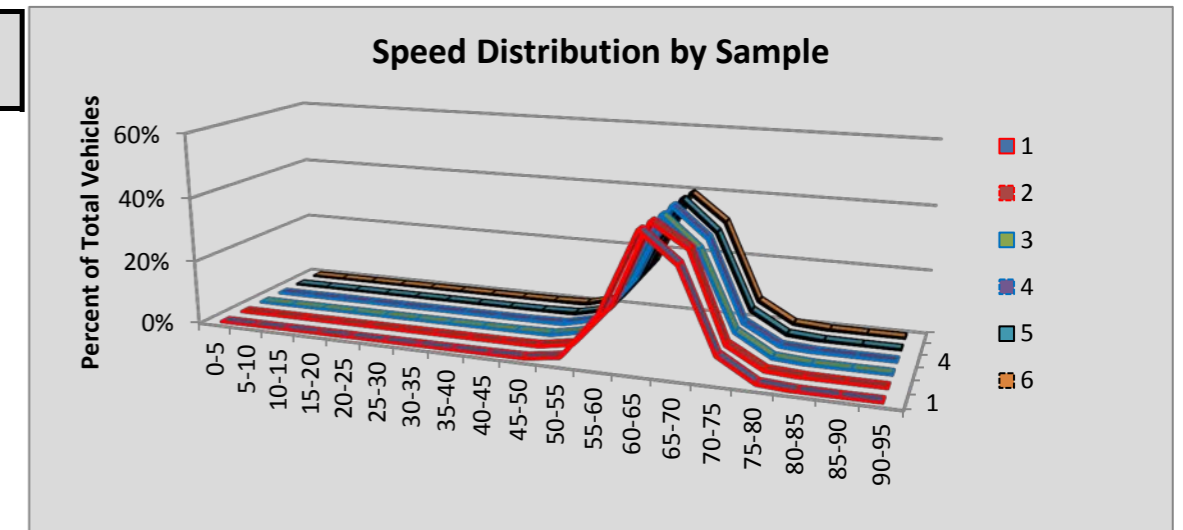

Site R089 Belfair: 3 MP 28.68

						Volumes by Speed Bin																		
Number of Sample	Direction	Posted Speed	Month	Days of Data	Observed Vehicles	0-5 MPH	5-10 MPH	10-15 MPH	15-20 MPH	20-25 MPH	25-30 MPH	30-35 MPH	35-40 MPH	40-45 MPH	45-50 MPH	50-55 MPH	55-60 MPH	60-65 MPH	65-70 MPH	70-75 MPH	75-80 MPH	80-85 MPH	85-90 MPH	90-95 MPH
1	NB	55	Oct	31	273,306	1	17	43	73	158	298	873	3,815	17,809	47,989	96,950	82,181	20,332	2,370	325	56	14	1	1
2	SB	55	Oct	31	264,058	87	448	523	473	474	717	1,824	6,155	15,644	32,592	90,057	94,302	18,916	1,626	166	41	8	4	1
3	NB	55	Nov	30	244,209	1	7	27	70	155	384	1,222	4,404	18,142	44,955	88,030	69,753	14,928	1,840	223	45	15	7	1
4	SB	55	Nov	30	236,413	25	204	180	166	155	502	1,581	6,086	16,785	34,388	83,721	75,752	15,314	1,364	145	26	8	4	7
5	NB	55	Dec	31	247,774	4	20	58	143	222	505	1,490	5,258	20,245	48,793	85,023	70,199	13,563	1,963	232	40	9	7	0
6	SB	55	Dec	31	240,637	66	575	572	466	482	954	2,193	7,170	18,814	38,253	81,302	75,486	12,740	1,369	153	33	6	1	2
All Samples:					1,506,397	184	1,271	1,403	1,391	1,646	3,360	9,183	32,888	107,439	246,970	525,083	467,673	95,793	10,532	1,244	241	60	24	12

						Percentage of Total by Speed Bin																		
Number of Sample	Direction	Posted Speed	Month	Days of Data	Observed Vehicles	0-5 MPH	5-10 MPH	10-15 MPH	15-20 MPH	20-25 MPH	25-30 MPH	30-35 MPH	35-40 MPH	40-45 MPH	45-50 MPH	50-55 MPH	55-60 MPH	60-65 MPH	65-70 MPH	70-75 MPH	75-80 MPH	80-85 MPH	85-90 MPH	90-95 MPH
1	NB	55	Oct	31	273,306	0.0%	0.0%	0.0%	0.0%	0.1%	0.1%	0.3%	1.4%	6.5%	17.6%	35.5%	30.1%	7.4%	0.9%	0.1%	0.0%	0.0%	0.0%	0.0%
2	SB	55	Oct	31	264,058	0.0%	0.2%	0.2%	0.2%	0.2%	0.3%	0.7%	2.3%	5.9%	12.3%	34.1%	35.7%	7.2%	0.6%	0.1%	0.0%	0.0%	0.0%	0.0%
3	NB	55	Nov	30	244,209	0.0%	0.0%	0.0%	0.0%	0.1%	0.2%	0.5%	1.8%	7.4%	18.4%	36.0%	28.6%	6.1%	0.8%	0.1%	0.0%	0.0%	0.0%	0.0%
4	SB	55	Nov	30	236,413	0.0%	0.1%	0.1%	0.1%	0.1%	0.2%	0.7%	2.6%	7.1%	14.5%	35.4%	32.0%	6.5%	0.6%	0.1%	0.0%	0.0%	0.0%	0.0%
5	NB	55	Dec	31	247,774	0.0%	0.0%	0.0%	0.1%	0.1%	0.2%	0.6%	2.1%	8.2%	19.7%	34.3%	28.3%	5.5%	0.8%	0.1%	0.0%	0.0%	0.0%	0.0%
6	SB	55	Dec	31	240,637	0.0%	0.2%	0.2%	0.2%	0.2%	0.4%	0.9%	3.0%	7.8%	15.9%	33.8%	31.4%	5.3%	0.6%	0.1%	0.0%	0.0%	0.0%	0.0%
All Samples:					1,506,397	0.0%	0.1%	0.1%	0.1%	0.1%	0.2%	0.6%	2.2%	7.1%	16.4%	34.9%	31.0%	6.4%	0.7%	0.1%	0.0%	0.0%	0.0%	0.0%

Number of Sample	Direction	Posted Speed	Month	Days of Data	Average Speed	Percent >= 5 MPH Over Limit	Percent >= 10 MPH Over Limit	>=5 MPH Over Limit Peak Hour	>=10 MPH Over Limit Peak Hour	85th Percentile Speed
1	NB	55	Oct	31	53	8.5%	1.0%	0500 - 0600	0400 - 0500	59
2	SB	55	Oct	31	53	7.9%	0.7%	1500 - 1600	1500 - 1600	59
3	NB	55	Nov	30	53	7.0%	0.9%	0400 - 0500	0400 - 0500	59
4	SB	55	Nov	30	53	7.1%	0.7%	1400 - 1500	1400 - 1500	59
5	NB	55	Dec	31	52	6.4%	0.9%	0500 - 0600	0400 - 0500	58
6	SB	55	Dec	31	52	5.9%	0.6%	1400 - 1500	0800 - 0900	58
NB Summary:					53	7.3%	0.9%			
SB Summary:					53	7.0%	0.7%			

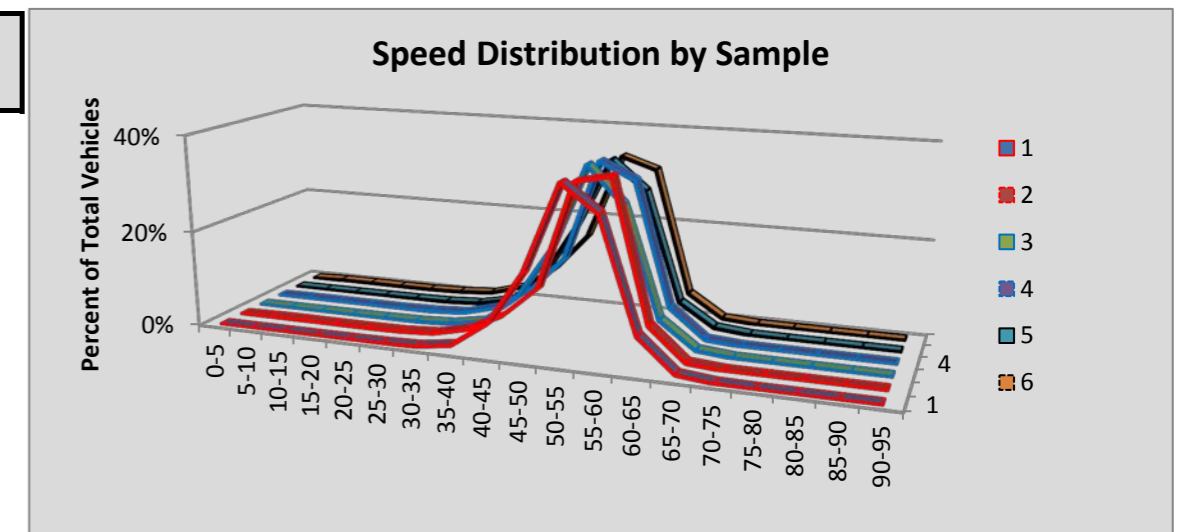

Site R091 DuPont: SR 5 MP 119.39

						Volumes by Speed Bin																		
Number of Sample	Direction	Posted Speed	Month	Days of Data	Observed Vehicles	0-5 MPH	5-10 MPH	10-15 MPH	15-20 MPH	20-25 MPH	25-30 MPH	30-35 MPH	35-40 MPH	40-45 MPH	45-50 MPH	50-55 MPH	55-60 MPH	60-65 MPH	65-70 MPH	70-75 MPH	75-80 MPH	80-85 MPH	85-90 MPH	90-95 MPH
1	NB	60	Oct	31	1,901,289	480	1,743	3,284	7,148	11,263	13,009	13,850	13,799	17,160	35,185	124,814	407,009	696,946	466,324	79,879	7,391	1,506	370	129
2	SB	60	Oct	31	1,893,941	284	737	846	1,626	2,712	2,859	3,152	4,522	15,983	57,945	138,782	346,604	652,992	533,014	115,547	14,391	1,449	397	99
3	NB	60	Nov	30	1,773,989	806	4,363	9,470	17,255	26,786	22,646	17,031	13,747	16,865	38,723	128,142	380,818	623,640	383,940	80,572	7,354	1,456	277	98
4	SB	60	Nov	30	1,759,233	399	1,672	1,838	2,540	3,211	4,590	7,072	13,715	39,892	97,458	149,935	316,733	576,339	433,800	97,407	10,846	1,375	325	86
5	NB	60	Dec	30	1,756,803	698	5,303	13,297	24,472	36,195	34,750	27,272	21,499	22,440	46,563	139,722	356,650	575,030	359,354	84,158	7,549	1,468	287	96
6	SB	60	Dec	30	1,764,683	240	606	1,025	1,931	3,735	6,817	10,229	18,533	49,608	110,352	173,122	337,923	558,995	403,202	78,261	8,693	1,073	258	80
All Samples:					10,849,938	2,907	14,424	29,760	54,972	83,902	84,671	78,606	85,815	161,948	386,226	854,517	2,145,737	3,683,942	2,579,634	535,824	56,224	8,327	1,914	588

						Percentage of Total by Speed Bin																		
Number of Sample	Direction	Posted Speed	Month	Days of Data	Observed Vehicles	0-5 MPH	5-10 MPH	10-15 MPH	15-20 MPH	20-25 MPH	25-30 MPH	30-35 MPH	35-40 MPH	40-45 MPH	45-50 MPH	50-55 MPH	55-60 MPH	60-65 MPH	65-70 MPH	70-75 MPH	75-80 MPH	80-85 MPH	85-90 MPH	90-95 MPH
1	NB	60	Oct	31	1,901,289	0.0%	0.1%	0.2%	0.4%	0.6%	0.7%	0.7%	0.7%	0.9%	1.9%	6.6%	21.4%	36.7%	24.5%	4.2%	0.4%	0.1%	0.0%	0.0%
2	SB	60	Oct	31	1,893,941	0.0%	0.0%	0.0%	0.1%	0.1%	0.2%	0.2%	0.2%	0.8%	3.1%	7.3%	18.3%	34.5%	28.1%	6.1%	0.8%	0.1%	0.0%	0.0%
3	NB	60	Nov	30	1,773,989	0.0%	0.2%	0.5%	1.0%	1.5%	1.3%	1.0%	0.8%	1.0%	2.2%	7.2%	21.5%	35.2%	21.6%	4.5%	0.4%	0.1%	0.0%	0.0%
4	SB	60	Nov	30	1,759,233	0.0%	0.1%	0.1%	0.1%	0.2%	0.3%	0.4%	0.8%	2.3%	5.5%	8.5%	18.0%	32.8%	24.7%	5.5%	0.6%	0.1%	0.0%	0.0%
5	NB	60	Dec	30	1,756,803	0.0%	0.3%	0.8%	1.4%	2.1%	2.0%	1.6%	1.2%	1.3%	2.7%	8.0%	20.3%	32.7%	20.5%	4.8%	0.4%	0.1%	0.0%	0.0%
6	SB	60	Dec	30	1,764,683	0.0%	0.0%	0.1%	0.1%	0.2%	0.4%	0.6%	1.1%	2.8%	6.3%	9.8%	19.1%	31.7%	22.8%	4.4%	0.5%	0.1%	0.0%	0.0%
All Samples:					10,849,938	0.0%	0.1%	0.3%	0.5%	0.8%	0.8%	0.7%	0.8%	1.5%	3.6%	7.9%	19.8%	34.0%	23.8%	4.9%	0.5%	0.1%	0.0%	0.0%

Number of Sample	Direction	Posted Speed	Month	Days of Data	Average Speed	Percent >= 5 MPH Over Limit	Percent >= 10 MPH Over Limit	>=5 MPH Over Limit Peak Hour	>=10 MPH Over Limit Peak Hour	85th Percentile Speed
1	NB	60	Oct	31	61	29.2%	4.7%	1500 - 1600	1100 - 1200	68
2	SB	60	Oct	31	62	35.1%	7.0%	1200 - 1300	2000 - 2100	69
3	NB	60	Nov	30	59	26.7%	5.1%	1000 - 1100	1000 - 1100	68
4	SB	60	Nov	30	61	30.9%	6.3%	1200 - 1300	0900 - 1000	68
5	NB	60	Dec	30	58	25.8%	5.3%	1100 - 1200	1100 - 1200	68
6	SB	60	Dec	30	60	27.9%	5.0%	1000 - 1100	0900 - 1000	68
NB Summary:					60	27.3%	5.0%			
SB Summary:					61	31.4%	6.1%			

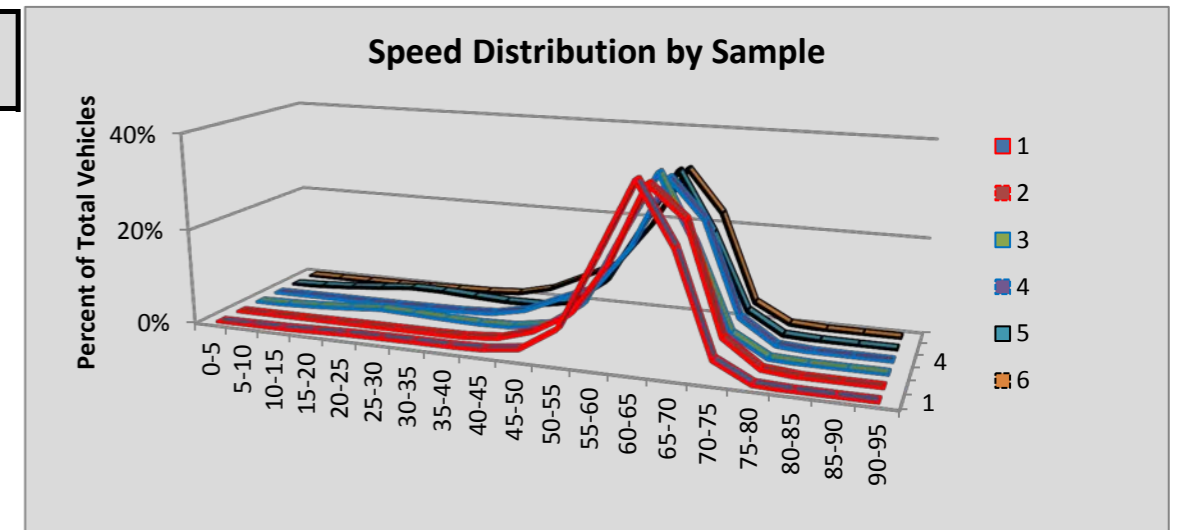

Site R092 Lakewood: SR 5 MP 126.76

						Volumes by Speed Bin																		
Number of Sample	Direction	Posted Speed	Month	Days of Data	Observed Vehicles	0-5 MPH	5-10 MPH	10-15 MPH	15-20 MPH	20-25 MPH	25-30 MPH	30-35 MPH	35-40 MPH	40-45 MPH	45-50 MPH	50-55 MPH	55-60 MPH	60-65 MPH	65-70 MPH	70-75 MPH	75-80 MPH	80-85 MPH	85-90 MPH	90-95 MPH
1	NB	60	Oct	31	2,285,211	1,145	3,522	3,588	3,572	4,653	5,891	7,983	9,464	15,872	36,816	129,815	407,081	873,911	619,251	139,498	18,910	3,148	779	312
2	SB	60	Oct	31	2,201,803	786	3,873	5,840	6,441	7,135	7,108	5,732	5,003	6,956	19,564	103,818	432,460	861,598	582,271	132,462	17,211	2,624	690	231
3	NB	60	Nov	30	2,139,794	961	2,157	2,430	3,247	5,033	7,407	8,580	10,344	18,869	46,228	149,595	415,804	798,954	530,766	119,058	16,726	2,687	674	274
4	SB	60	Nov	30	2,045,010	762	7,449	14,963	17,012	20,706	20,189	16,060	10,864	10,146	23,305	110,981	405,832	763,733	496,385	109,437	14,176	2,199	597	214
5	NB	60	Dec	30	2,128,040	1,050	3,188	5,752	7,142	9,549	11,190	13,450	16,274	26,353	54,368	156,956	411,837	768,625	505,071	116,311	17,122	2,899	668	235
6	SB	60	Dec	30	2,049,673	726	5,308	11,588	14,837	17,190	16,854	14,834	11,849	13,462	28,285	128,188	428,928	762,256	476,984	102,648	13,022	2,008	509	197
All Samples:					12,849,531	5,430	25,497	44,161	52,251	64,266	68,639	66,639	63,798	91,658	208,566	779,353	2,501,942	4,829,077	3,210,728	719,414	97,167	15,565	3,917	1,463

						Percentage of Total by Speed Bin																		
Number of Sample	Direction	Posted Speed	Month	Days of Data	Observed Vehicles	0-5 MPH	5-10 MPH	10-15 MPH	15-20 MPH	20-25 MPH	25-30 MPH	30-35 MPH	35-40 MPH	40-45 MPH	45-50 MPH	50-55 MPH	55-60 MPH	60-65 MPH	65-70 MPH	70-75 MPH	75-80 MPH	80-85 MPH	85-90 MPH	90-95 MPH
1	NB	60	Oct	31	2,285,211	0.1%	0.2%	0.2%	0.2%	0.2%	0.3%	0.3%	0.4%	0.7%	1.6%	5.7%	17.8%	38.2%	27.1%	6.1%	0.8%	0.1%	0.0%	0.0%
2	SB	60	Oct	31	2,201,803	0.0%	0.2%	0.3%	0.3%	0.3%	0.3%	0.3%	0.2%	0.3%	0.9%	4.7%	19.6%	39.1%	26.4%	6.0%	0.8%	0.1%	0.0%	0.0%
3	NB	60	Nov	30	2,139,794	0.0%	0.1%	0.1%	0.2%	0.2%	0.3%	0.4%	0.5%	0.9%	2.2%	7.0%	19.4%	37.3%	24.8%	5.6%	0.8%	0.1%	0.0%	0.0%
4	SB	60	Nov	30	2,045,010	0.0%	0.4%	0.7%	0.8%	1.0%	1.0%	0.8%	0.5%	0.5%	1.1%	5.4%	19.8%	37.3%	24.3%	5.4%	0.7%	0.1%	0.0%	0.0%
5	NB	60	Dec	30	2,128,040	0.0%	0.1%	0.3%	0.3%	0.4%	0.5%	0.6%	0.8%	1.2%	2.6%	7.4%	19.4%	36.1%	23.7%	5.5%	0.8%	0.1%	0.0%	0.0%
6	SB	60	Dec	30	2,049,673	0.0%	0.3%	0.6%	0.7%	0.8%	0.8%	0.7%	0.6%	0.7%	1.4%	6.3%	20.9%	37.2%	23.3%	5.0%	0.6%	0.1%	0.0%	0.0%
All Samples:					12,849,531	0.0%	0.2%	0.3%	0.4%	0.5%	0.5%	0.5%	0.5%	0.7%	1.6%	6.1%	19.5%	37.6%	25.0%	5.6%	0.8%	0.1%	0.0%	0.0%

Number of Sample	Direction	Posted Speed	Month	Days of Data	Average Speed	Percent >= 5 MPH Over Limit	Percent >= 10 MPH Over Limit	>=5 MPH Over Limit Peak Hour	>=10 MPH Over Limit Peak Hour	85th Percentile Speed
1	NB	60	Oct	31	62	34.2%	7.1%	1600 - 1700	1300 - 1400	68
2	SB	60	Oct	31	62	33.4%	7.0%	1500 - 1600	1700 - 1800	68
3	NB	60	Nov	30	62	31.3%	6.5%	1100 - 1200	1100 - 1200	68
4	SB	60	Nov	30	61	30.5%	6.2%	1200 - 1300	1200 - 1300	68
5	NB	60	Dec	30	61	30.2%	6.4%	1200 - 1300	1200 - 1300	68
6	SB	60	Dec	30	61	29.0%	5.8%	1200 - 1300	1200 - 1300	68
NB Summary:					62	32.0%	6.7%			
SB Summary:					61	31.0%	6.3%			

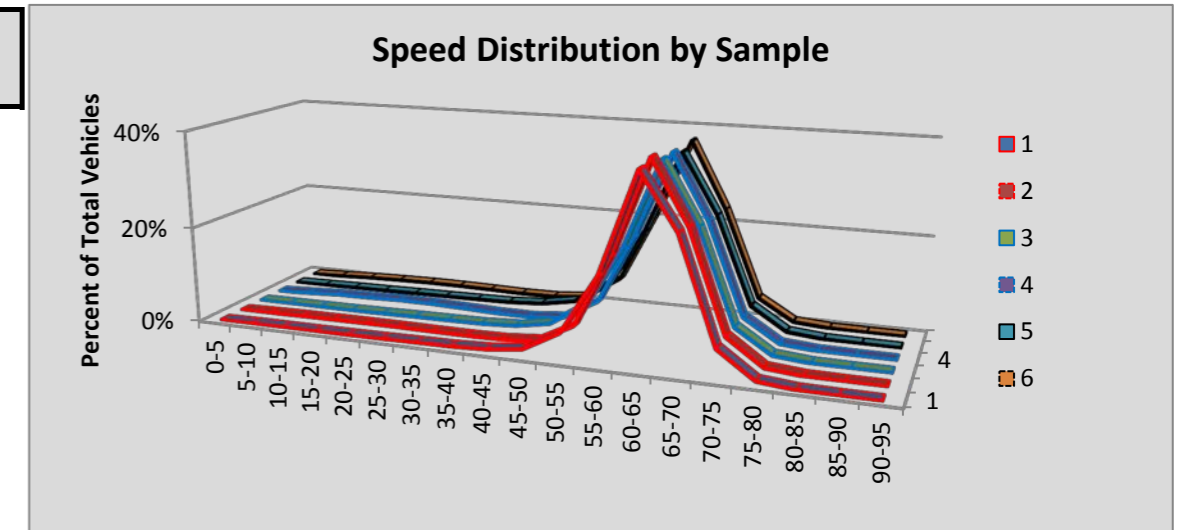

Site R093 Mount Vernon: SR 5 MP 226.96

						Volumes by Speed Bin																		
Number of Sample	Direction	Posted Speed	Month	Days of Data	Observed Vehicles	0-5 MPH	5-10 MPH	10-15 MPH	15-20 MPH	20-25 MPH	25-30 MPH	30-35 MPH	35-40 MPH	40-45 MPH	45-50 MPH	50-55 MPH	55-60 MPH	60-65 MPH	65-70 MPH	70-75 MPH	75-80 MPH	80-85 MPH	85-90 MPH	90-95 MPH
1	NB	60	Oct	21	739,855	196	253	61	19	4	37	144	619	2,914	16,667	89,538	230,186	272,143	109,853	14,648	2,069	356	111	37
2	SB	60	Oct	25	866,901	109	177	78	32	28	39	121	540	2,272	13,659	82,036	245,115	352,952	146,031	20,146	2,818	540	147	61
3	NB	60	Nov	17	580,333	143	311	120	122	116	137	304	1,223	5,450	21,888	82,918	181,288	199,942	74,264	10,162	1,510	293	97	45
4	SB	60	Nov	17	568,404	100	232	202	122	121	52	261	990	3,050	14,130	64,765	166,912	220,174	83,281	11,751	1,730	353	120	58
5	NB	60	Dec	30	1,019,380	324	706	502	728	1,836	3,827	3,757	3,850	11,025	41,321	150,411	315,346	344,783	122,593	15,438	2,201	482	170	80
6	SB	60	Dec	30	998,580	224	739	661	645	511	393	558	1,185	5,737	27,050	119,537	299,685	386,203	135,328	16,912	2,419	511	192	90
All Samples:					4,773,453	1,096	2,418	1,624	1,668	2,616	4,485	5,145	8,407	30,448	134,715	589,205	1,438,532	1,776,197	671,350	89,057	12,747	2,535	837	371

						Percentage of Total by Speed Bin																		
Number of Sample	Direction	Posted Speed	Month	Days of Data	Observed Vehicles	0-5 MPH	5-10 MPH	10-15 MPH	15-20 MPH	20-25 MPH	25-30 MPH	30-35 MPH	35-40 MPH	40-45 MPH	45-50 MPH	50-55 MPH	55-60 MPH	60-65 MPH	65-70 MPH	70-75 MPH	75-80 MPH	80-85 MPH	85-90 MPH	90-95 MPH
1	NB	60	Oct	21	739,855	0.0%	0.0%	0.0%	0.0%	0.0%	0.0%	0.0%	0.1%	0.4%	2.3%	12.1%	31.1%	36.8%	14.8%	2.0%	0.3%	0.0%	0.0%	0.0%
2	SB	60	Oct	25	866,901	0.0%	0.0%	0.0%	0.0%	0.0%	0.0%	0.0%	0.1%	0.3%	1.6%	9.5%	28.3%	40.7%	16.8%	2.3%	0.3%	0.1%	0.0%	0.0%
3	NB	60	Nov	17	580,333	0.0%	0.1%	0.0%	0.0%	0.0%	0.0%	0.1%	0.2%	0.9%	3.8%	14.3%	31.2%	34.5%	12.8%	1.8%	0.3%	0.1%	0.0%	0.0%
4	SB	60	Nov	17	568,404	0.0%	0.0%	0.0%	0.0%	0.0%	0.0%	0.0%	0.2%	0.5%	2.5%	11.4%	29.4%	38.7%	14.7%	2.1%	0.3%	0.1%	0.0%	0.0%
5	NB	60	Dec	30	1,019,380	0.0%	0.1%	0.0%	0.1%	0.2%	0.4%	0.4%	0.4%	1.1%	4.1%	14.8%	30.9%	33.8%	12.0%	1.5%	0.2%	0.0%	0.0%	0.0%
6	SB	60	Dec	30	998,580	0.0%	0.1%	0.1%	0.1%	0.1%	0.0%	0.1%	0.1%	0.6%	2.7%	12.0%	30.0%	38.7%	13.6%	1.7%	0.2%	0.1%	0.0%	0.0%
All Samples:					4,773,453	0.0%	0.1%	0.0%	0.0%	0.1%	0.1%	0.1%	0.2%	0.6%	2.8%	12.3%	30.1%	37.2%	14.1%	1.9%	0.3%	0.1%	0.0%	0.0%

Number of Sample	Direction	Posted Speed	Month	Days of Data	Average Speed	Percent >= 5 MPH Over Limit	Percent >= 10 MPH Over Limit	>=5 MPH Over Limit Peak Hour	>=10 MPH Over Limit Peak Hour	85th Percentile Speed
1	NB	60	Oct	21	60	17.2%	2.3%	1500 - 1600	0800 - 0900	66
2	SB	60	Oct	25	61	19.6%	2.7%	1700 - 1800	0900 - 1000	66
3	NB	60	Nov	17	60	14.9%	2.1%	1200 - 1300	1200 - 1300	65
4	SB	60	Nov	17	60	17.1%	2.5%	1200 - 1300	1400 - 1500	66
5	NB	60	Dec	30	59	13.8%	1.8%	1200 - 1300	1300 - 1400	65
6	SB	60	Dec	30	60	15.6%	2.0%	1200 - 1300	1200 - 1300	65
NB Summary:					60	15.1%	2.0%			
SB Summary:					60	17.4%	2.4%			

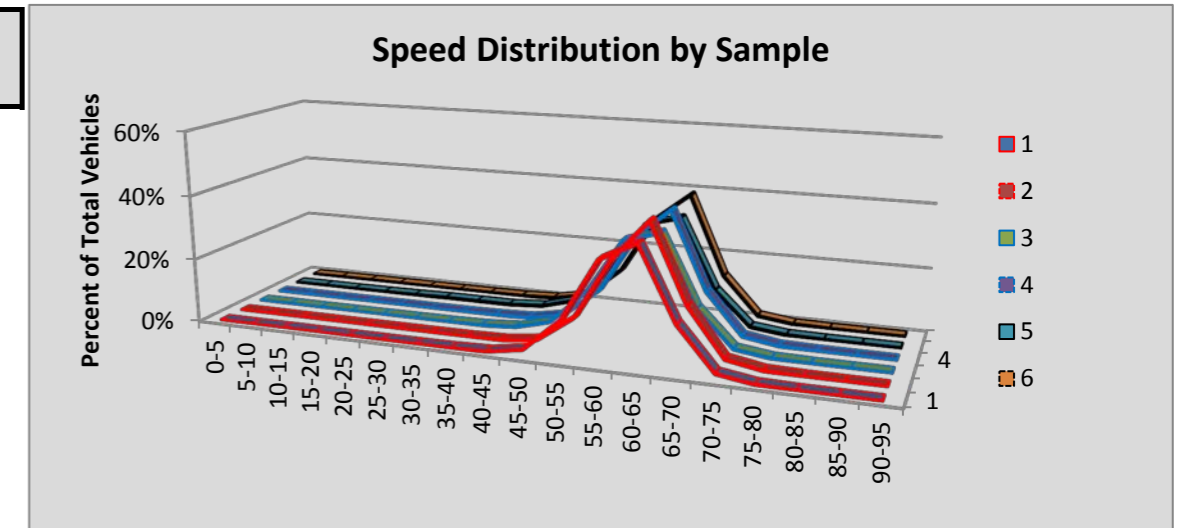

Site R095 Port Gamble: SR 104 MP 19.48

						Volumes by Speed Bin																		
Number of Sample	Direction	Posted Speed	Month	Days of Data	Observed Vehicles	0-5 MPH	5-10 MPH	10-15 MPH	15-20 MPH	20-25 MPH	25-30 MPH	30-35 MPH	35-40 MPH	40-45 MPH	45-50 MPH	50-55 MPH	55-60 MPH	60-65 MPH	65-70 MPH	70-75 MPH	75-80 MPH	80-85 MPH	85-90 MPH	90-95 MPH
1	EB	45	Oct	31	83,044	0	0	19	50	42	107	236	774	4,507	25,377	39,140	10,401	1,883	344	105	45	9	3	2
2	WB	45	Oct	31	82,356	7	4	3	49	105	132	278	1,001	6,419	27,148	33,667	11,814	1,393	255	53	13	10	4	1
3	EB	45	Nov	30	72,707	0	1	26	55	26	54	197	720	4,193	22,434	33,690	9,169	1,689	335	78	35	5	0	0
4	WB	45	Nov	30	71,417	3	0	8	48	113	85	188	838	6,117	23,776	29,124	9,752	1,093	210	38	13	4	5	2
5	EB	45	Dec	31	73,066	0	2	30	56	16	61	166	737	3,933	21,140	35,111	9,461	1,849	359	99	34	10	1	1
6	WB	45	Dec	31	73,285	0	3	1	44	100	67	186	987	6,560	25,064	29,501	9,364	1,172	184	37	11	2	2	0
All Samples:					455,875	10	10	87	302	402	506	1,251	5,057	31,729	144,939	200,233	59,961	9,079	1,687	410	151	40	15	6

						Percentage of Total by Speed Bin																		
Number of Sample	Direction	Posted Speed	Month	Days of Data	Observed Vehicles	0-5 MPH	5-10 MPH	10-15 MPH	15-20 MPH	20-25 MPH	25-30 MPH	30-35 MPH	35-40 MPH	40-45 MPH	45-50 MPH	50-55 MPH	55-60 MPH	60-65 MPH	65-70 MPH	70-75 MPH	75-80 MPH	80-85 MPH	85-90 MPH	90-95 MPH
1	EB	45	Oct	31	83,044	0.0%	0.0%	0.0%	0.1%	0.1%	0.1%	0.3%	0.9%	5.4%	30.6%	47.1%	12.5%	2.3%	0.4%	0.1%	0.1%	0.0%	0.0%	0.0%
2	WB	45	Oct	31	82,356	0.0%	0.0%	0.0%	0.1%	0.1%	0.2%	0.3%	1.2%	7.8%	33.0%	40.9%	14.3%	1.7%	0.3%	0.1%	0.0%	0.0%	0.0%	0.0%
3	EB	45	Nov	30	72,707	0.0%	0.0%	0.0%	0.1%	0.0%	0.1%	0.3%	1.0%	5.8%	30.9%	46.3%	12.6%	2.3%	0.5%	0.1%	0.0%	0.0%	0.0%	0.0%
4	WB	45	Nov	30	71,417	0.0%	0.0%	0.0%	0.1%	0.2%	0.1%	0.3%	1.2%	8.6%	33.3%	40.8%	13.7%	1.5%	0.3%	0.1%	0.0%	0.0%	0.0%	0.0%
5	EB	45	Dec	31	73,066	0.0%	0.0%	0.0%	0.1%	0.0%	0.1%	0.2%	1.0%	5.4%	28.9%	48.1%	12.9%	2.5%	0.5%	0.1%	0.0%	0.0%	0.0%	0.0%
6	WB	45	Dec	31	73,285	0.0%	0.0%	0.0%	0.1%	0.1%	0.1%	0.3%	1.3%	9.0%	34.2%	40.3%	12.8%	1.6%	0.3%	0.1%	0.0%	0.0%	0.0%	0.0%
All Samples:					455,875	0.0%	0.0%	0.0%	0.1%	0.1%	0.1%	0.3%	1.1%	7.0%	31.8%	43.9%	13.2%	2.0%	0.4%	0.1%	0.0%	0.0%	0.0%	0.0%

Number of Sample	Direction	Posted Speed	Month	Days of Data	Average Speed	Percent >= 5 MPH Over Limit	Percent >= 10 MPH Over Limit	>=5 MPH Over Limit Peak Hour	>=10 MPH Over Limit Peak Hour	85th Percentile Speed
1	EB	45	Oct	31	51	62.5%	15.4%	1700 - 1800	1700 - 1800	55
2	WB	45	Oct	31	51	57.3%	16.4%	1600 - 1700	1600 - 1700	55
3	EB	45	Nov	30	51	61.9%	15.6%	1600 - 1700	1100 - 1200	55
4	WB	45	Nov	30	51	56.3%	15.6%	1500 - 1600	1500 - 1600	55
5	EB	45	Dec	31	51	64.2%	16.2%	1400 - 1500	1400 - 1500	55
6	WB	45	Dec	31	50	55.0%	14.7%	1500 - 1600	1500 - 1600	55
EB Summary:					51	62.9%	15.7%			
WB Summary:					51	56.3%	15.6%			

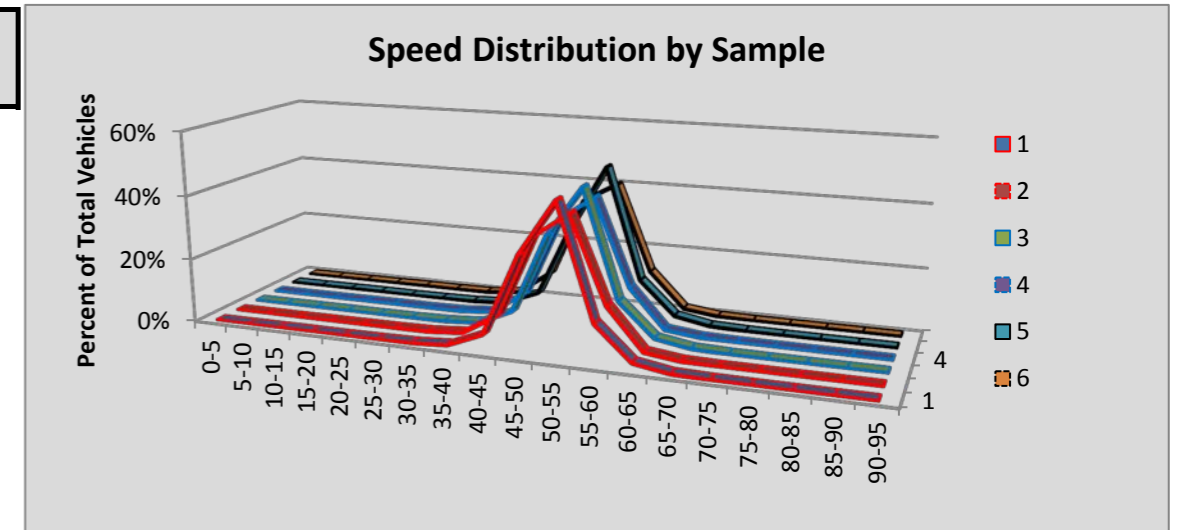

Site R096 Poulsbo: SR 307 MP 2.31

Volumes by Speed Bin

Number of Sample	Direction	Posted Speed	Month	Days of Data	Observed Vehicles	0-5 MPH	5-10 MPH	10-15 MPH	15-20 MPH	20-25 MPH	25-30 MPH	30-35 MPH	35-40 MPH	40-45 MPH	45-50 MPH	50-55 MPH	55-60 MPH	60-65 MPH	65-70 MPH	70-75 MPH	75-80 MPH	80-85 MPH	85-90 MPH	90-95 MPH
1	NB	50	Oct	31	274,878	225	309	189	385	986	3,032	11,417	37,170	89,292	87,344	37,022	6,709	594	147	41	12	4	0	0
2	SB	50	Oct	31	274,643	1	12	41	54	185	1,164	7,288	41,672	95,131	75,290	43,080	9,657	832	178	42	9	3	3	1
3	NB	50	Nov	29	242,267	174	297	323	661	1,375	3,874	12,808	36,505	78,698	71,482	29,562	5,848	513	106	29	6	5	1	0
4	SB	50	Nov	29	242,362	1	5	26	48	158	1,192	8,077	42,399	83,018	64,130	34,594	7,854	644	165	36	8	4	3	0
5	NB	50	Dec	31	264,773	107	173	164	467	1,061	4,027	15,181	41,876	86,461	76,349	32,013	6,132	594	119	34	9	4	0	2
6	SB	50	Dec	31	263,866	1	13	48	71	315	1,512	9,654	48,832	89,541	69,004	36,242	7,719	688	168	46	6	3	3	0
All Samples:					1,562,789	509	809	791	1,686	4,080	14,801	64,425	248,454	522,141	443,599	212,513	43,919	3,865	883	228	50	23	10	3

Percentage of Total by Speed Bin

Number of Sample	Direction	Posted Speed	Month	Days of Data	Observed Vehicles	0-5 MPH	5-10 MPH	10-15 MPH	15-20 MPH	20-25 MPH	25-30 MPH	30-35 MPH	35-40 MPH	40-45 MPH	45-50 MPH	50-55 MPH	55-60 MPH	60-65 MPH	65-70 MPH	70-75 MPH	75-80 MPH	80-85 MPH	85-90 MPH	90-95 MPH
1	NB	50	Oct	31	274,878	0.1%	0.1%	0.1%	0.1%	0.4%	1.1%	4.2%	13.5%	32.5%	31.8%	13.5%	2.4%	0.2%	0.1%	0.0%	0.0%	0.0%	0.0%	0.0%
2	SB	50	Oct	31	274,643	0.0%	0.0%	0.0%	0.0%	0.1%	0.4%	2.7%	15.2%	34.6%	27.4%	15.7%	3.5%	0.3%	0.1%	0.0%	0.0%	0.0%	0.0%	0.0%
3	NB	50	Nov	29	242,267	0.1%	0.1%	0.1%	0.3%	0.6%	1.6%	5.3%	15.1%	32.5%	29.5%	12.2%	2.4%	0.2%	0.0%	0.0%	0.0%	0.0%	0.0%	0.0%
4	SB	50	Nov	29	242,362	0.0%	0.0%	0.0%	0.0%	0.1%	0.5%	3.3%	17.5%	34.3%	26.5%	14.3%	3.2%	0.3%	0.1%	0.0%	0.0%	0.0%	0.0%	0.0%
5	NB	50	Dec	31	264,773	0.0%	0.1%	0.1%	0.2%	0.4%	1.5%	5.7%	15.8%	32.7%	28.8%	12.1%	2.3%	0.2%	0.0%	0.0%	0.0%	0.0%	0.0%	0.0%
6	SB	50	Dec	31	263,866	0.0%	0.0%	0.0%	0.0%	0.1%	0.6%	3.7%	18.5%	33.9%	26.2%	13.7%	2.9%	0.3%	0.1%	0.0%	0.0%	0.0%	0.0%	0.0%
All Samples:					1,562,789	0.0%	0.1%	0.1%	0.1%	0.3%	0.9%	4.1%	15.9%	33.4%	28.4%	13.6%	2.8%	0.2%	0.1%	0.0%	0.0%	0.0%	0.0%	0.0%

Number of Sample	Direction	Posted Speed	Month	Days of Data	Average Speed	Percent >= 5 MPH Over Limit	Percent >= 10 MPH Over Limit	>=5 MPH Over Limit Peak Hour	>=10 MPH Over Limit Peak Hour	85th Percentile Speed
1	NB	50	Oct	31	44	2.7%	0.3%	0400 - 0500	0400 - 0500	50
2	SB	50	Oct	31	45	3.9%	0.4%	0500 - 0600	0400 - 0500	51
3	NB	50	Nov	29	44	2.7%	0.3%	0400 - 0500	0400 - 0500	50
4	SB	50	Nov	29	45	3.6%	0.4%	0500 - 0600	0400 - 0500	51
5	NB	50	Dec	31	44	2.6%	0.3%	0400 - 0500	0400 - 0500	50
6	SB	50	Dec	31	44	3.3%	0.3%	0500 - 0600	0300 - 0400	51
NB Summary:					44	2.7%	0.3%			
SB Summary:					45	3.6%	0.4%			

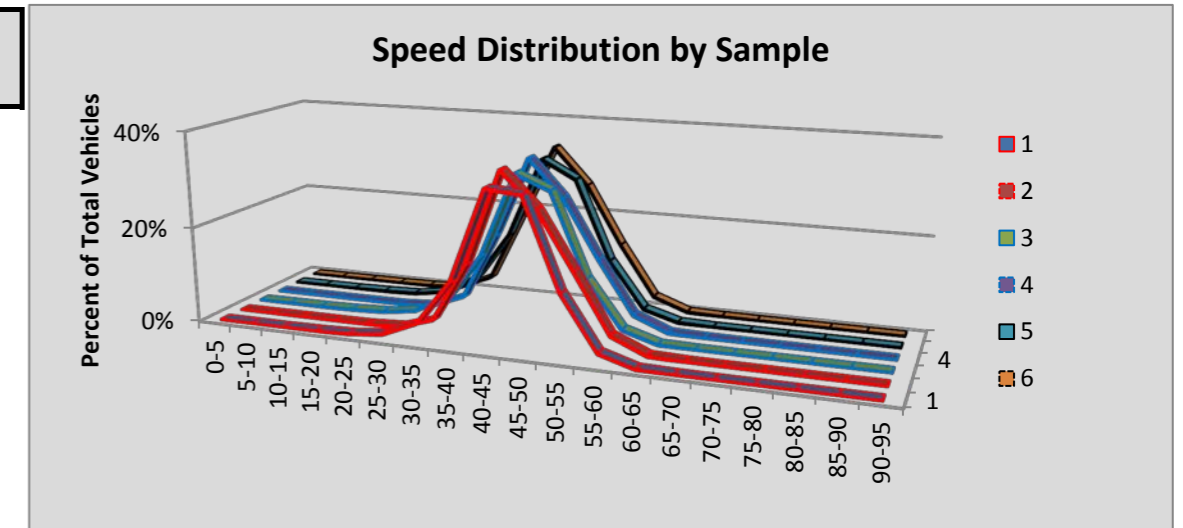

Site R097 Tumwater Blvd: SR 5 MP 100.54

						Volumes by Speed Bin																		
Number of Sample	Direction	Posted Speed	Month	Days of Data	Observed Vehicles	0-5 MPH	5-10 MPH	10-15 MPH	15-20 MPH	20-25 MPH	25-30 MPH	30-35 MPH	35-40 MPH	40-45 MPH	45-50 MPH	50-55 MPH	55-60 MPH	60-65 MPH	65-70 MPH	70-75 MPH	75-80 MPH	80-85 MPH	85-90 MPH	90-95 MPH
1	NB	70	Oct	18	668,518	130	157	48	10	2	7	13	33	135	512	3,242	29,747	105,028	159,785	221,499	125,021	19,857	2,600	692
2	SB	70	Oct	18	657,742	171	544	691	647	407	197	115	65	169	714	5,373	43,384	135,449	201,840	194,943	65,532	6,034	1,199	268
3	NB	70	Nov	20	723,330	131	123	36	4	0	3	8	22	133	560	4,690	38,649	124,540	173,231	246,609	110,482	21,150	2,268	691
4	SB	70	Nov	20	702,830	156	214	56	4	2	1	3	16	200	1,294	8,981	58,357	161,201	222,865	192,131	51,069	5,014	999	267
5	NB	70	Dec	30	1,057,882	210	574	489	307	215	114	162	207	483	1,354	8,792	65,978	197,997	262,331	343,866	145,029	25,940	3,043	791
6	SB	70	Dec	30	1,038,585	261	307	89	15	5	4	15	47	381	2,244	15,368	92,357	255,157	319,785	273,410	70,346	7,126	1,289	379
All Samples:					4,848,887	1,059	1,919	1,409	987	631	326	316	390	1,501	6,678	46,446	328,472	979,372	1,339,837	1,472,458	567,479	85,121	11,398	3,088

						Percentage of Total by Speed Bin																		
Number of Sample	Direction	Posted Speed	Month	Days of Data	Observed Vehicles	0-5 MPH	5-10 MPH	10-15 MPH	15-20 MPH	20-25 MPH	25-30 MPH	30-35 MPH	35-40 MPH	40-45 MPH	45-50 MPH	50-55 MPH	55-60 MPH	60-65 MPH	65-70 MPH	70-75 MPH	75-80 MPH	80-85 MPH	85-90 MPH	90-95 MPH
1	NB	70	Oct	18	668,518	0.0%	0.0%	0.0%	0.0%	0.0%	0.0%	0.0%	0.0%	0.0%	0.1%	0.5%	4.4%	15.7%	23.9%	33.1%	18.7%	3.0%	0.4%	0.1%
2	SB	70	Oct	18	657,742	0.0%	0.1%	0.1%	0.1%	0.1%	0.0%	0.0%	0.0%	0.0%	0.1%	0.8%	6.6%	20.6%	30.7%	29.6%	10.0%	0.9%	0.2%	0.0%
3	NB	70	Nov	20	723,330	0.0%	0.0%	0.0%	0.0%	0.0%	0.0%	0.0%	0.0%	0.0%	0.1%	0.6%	5.3%	17.2%	23.9%	34.1%	15.3%	2.9%	0.3%	0.1%
4	SB	70	Nov	20	702,830	0.0%	0.0%	0.0%	0.0%	0.0%	0.0%	0.0%	0.0%	0.0%	0.2%	1.3%	8.3%	22.9%	31.7%	27.3%	7.3%	0.7%	0.1%	0.0%
5	NB	70	Dec	30	1,057,882	0.0%	0.1%	0.0%	0.0%	0.0%	0.0%	0.0%	0.0%	0.0%	0.1%	0.8%	6.2%	18.7%	24.8%	32.5%	13.7%	2.5%	0.3%	0.1%
6	SB	70	Dec	30	1,038,585	0.0%	0.0%	0.0%	0.0%	0.0%	0.0%	0.0%	0.0%	0.0%	0.2%	1.5%	8.9%	24.6%	30.8%	26.3%	6.8%	0.7%	0.1%	0.0%
All Samples:					4,848,887	0.0%	0.0%	0.0%	0.0%	0.0%	0.0%	0.0%	0.0%	0.0%	0.1%	1.0%	6.8%	20.2%	27.6%	30.4%	11.7%	1.8%	0.2%	0.1%

Number of Sample	Direction	Posted Speed	Month	Days of Data	Average Speed	Percent >= 5 MPH Over Limit	Percent >= 10 MPH Over Limit	>=5 MPH Over Limit Peak Hour	>=10 MPH Over Limit Peak Hour	85th Percentile Speed
1	NB	70	Oct	18	70	22.2%	3.5%	1600 - 1700	1600 - 1700	77
2	SB	70	Oct	18	68	11.1%	1.1%	1600 - 1700	1600 - 1700	74
3	NB	70	Nov	20	70	18.6%	3.3%	1400 - 1500	1000 - 1100	76
4	SB	70	Nov	20	68	8.2%	0.9%	1500 - 1600	1500 - 1600	74
5	NB	70	Dec	30	69	16.5%	2.8%	1500 - 1600	1500 - 1600	76
6	SB	70	Dec	30	67	7.6%	0.8%	1500 - 1600	1400 - 1500	74
NB Summary:					70	18.7%	3.1%			
SB Summary:					68	8.7%	0.9%			

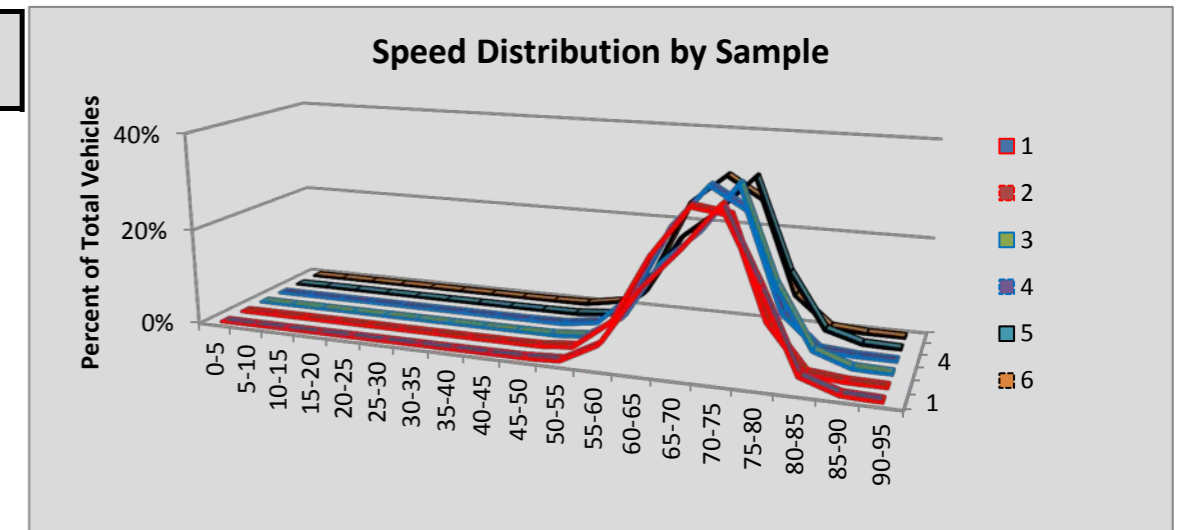

Site R098 Cooper Point Rd: SR 101 MP 366.88

						Volumes by Speed Bin																		
Number of Sample	Direction	Posted Speed	Month	Days of Data	Observed Vehicles	0-5 MPH	5-10 MPH	10-15 MPH	15-20 MPH	20-25 MPH	25-30 MPH	30-35 MPH	35-40 MPH	40-45 MPH	45-50 MPH	50-55 MPH	55-60 MPH	60-65 MPH	65-70 MPH	70-75 MPH	75-80 MPH	80-85 MPH	85-90 MPH	90-95 MPH
1	EB	45	Oct	31	1,565,232	307	453	856	1,623	2,015	3,436	11,281	73,349	482,119	681,712	250,756	46,857	8,457	1,489	333	116	42	15	16
2	WB	60	Oct	31	1,535,038	681	983	371	113	480	2,957	10,870	26,958	68,299	184,083	388,549	462,437	311,951	68,065	6,546	1,179	354	109	53
3	EB	45	Nov	30	1,413,633	161	384	1,000	1,768	2,804	5,608	17,058	99,129	481,333	567,169	194,290	35,144	6,269	1,100	274	87	32	20	3
4	WB	60	Nov	20	889,457	369	550	195	122	552	2,667	8,302	19,943	56,167	131,328	235,233	245,953	151,358	32,378	3,384	614	221	79	42
5	EB	45	Dec	17	786,927	130	360	1,016	1,220	1,688	3,736	12,367	65,638	285,848	300,434	94,801	16,242	2,767	495	111	38	19	14	3
6	WB	60																						
All Samples:					6,190,287	1,648	2,730	3,438	4,846	7,539	18,404	59,878	285,017	1,373,766	1,864,726	1,163,629	806,633	480,802	103,527	10,648	2,034	668	237	117

						Percentage of Total by Speed Bin																			
Number of Sample	Direction	Posted Speed	Month	Days of Data	Observed Vehicles	0-5 MPH	5-10 MPH	10-15 MPH	15-20 MPH	20-25 MPH	25-30 MPH	30-35 MPH	35-40 MPH	40-45 MPH	45-50 MPH	50-55 MPH	55-60 MPH	60-65 MPH	65-70 MPH	70-75 MPH	75-80 MPH	80-85 MPH	85-90 MPH	90-95 MPH	
1	EB	45	Oct	31	1,565,232	0.0%	0.0%	0.1%	0.1%	0.1%	0.2%	0.7%	4.7%	30.8%	43.6%	16.0%	3.0%	0.5%	0.1%	0.0%	0.0%	0.0%	0.0%	0.0%	
2	WB	60	Oct	31	1,535,038	0.0%	0.1%	0.0%	0.0%	0.0%	0.2%	0.7%	1.8%	4.4%	12.0%	25.3%	30.1%	20.3%	4.4%	0.4%	0.1%	0.0%	0.0%	0.0%	
3	EB	45	Nov	30	1,413,633	0.0%	0.0%	0.1%	0.1%	0.2%	0.4%	1.2%	7.0%	34.0%	40.1%	13.7%	2.5%	0.4%	0.1%	0.0%	0.0%	0.0%	0.0%	0.0%	
4	WB	60	Nov	20	889,457	0.0%	0.1%	0.0%	0.0%	0.1%	0.3%	0.9%	2.2%	6.3%	14.8%	26.4%	27.7%	17.0%	3.6%	0.4%	0.1%	0.0%	0.0%	0.0%	
5	EB	45	Dec	17	786,927	0.0%	0.0%	0.1%	0.2%	0.2%	0.5%	1.6%	8.3%	36.3%	38.2%	12.0%	2.1%	0.4%	0.1%	0.0%	0.0%	0.0%	0.0%	0.0%	
6	WB	60																							
All Samples:					6,190,287	0.0%	0.0%	0.1%	0.1%	0.1%	0.3%	1.0%	4.6%	22.2%	30.1%	18.8%	13.0%	7.8%	1.7%	0.2%	0.0%	0.0%	0.0%	0.0%	0.0%

Number of Sample	Direction	Posted Speed	Month	Days of Data	Average Speed	Percent >= 5 MPH Over Limit	Percent >= 10 MPH Over Limit	>=5 MPH Over Limit Peak Hour	>=10 MPH Over Limit Peak Hour	85th Percentile Speed
1	EB	45	Oct	31	47	19.7%	3.7%	1700 - 1800	1700 - 1800	51
2	WB	60	Oct	31	55	5.0%	0.5%	1500 - 1600	1300 - 1400	62
3	EB	45	Nov	30	46	16.8%	3.0%	1200 - 1300	1400 - 1500	51
4	WB	60	Nov	20	54	4.1%	0.5%	1200 - 1300	1200 - 1300	62
5	EB	45	Dec	17	45	14.5%	2.5%	1300 - 1400	1300 - 1400	50
6	WB	60								
EB Summary:					46	17.5%	3.2%			
WB Summary:					55	4.7%	0.5%			

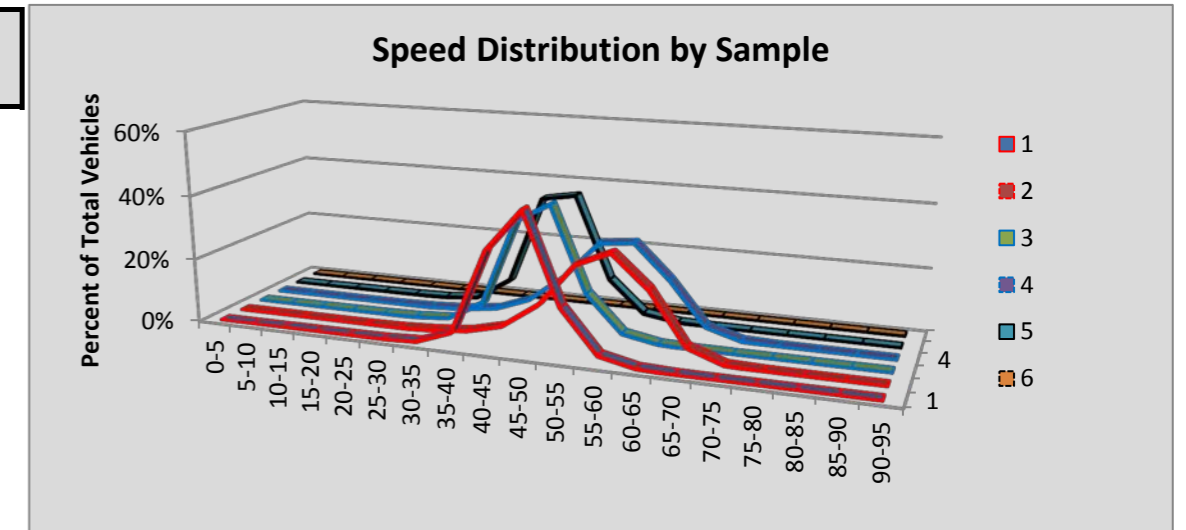

Site R099 Tumwater/Custer Way : SR 5 MP 103.54

						Volumes by Speed Bin																		
Number of Sample	Direction	Posted Speed	Month	Days of Data	Observed Vehicles	0-5 MPH	5-10 MPH	10-15 MPH	15-20 MPH	20-25 MPH	25-30 MPH	30-35 MPH	35-40 MPH	40-45 MPH	45-50 MPH	50-55 MPH	55-60 MPH	60-65 MPH	65-70 MPH	70-75 MPH	75-80 MPH	80-85 MPH	85-90 MPH	90-95 MPH
1	NB	60	Oct	31	1,556,750	188	668	1,253	1,581	1,477	1,245	1,161	1,913	7,381	34,364	139,603	343,702	507,280	379,320	112,444	19,735	2,687	597	151
2	SB	60	Oct	31	1,552,809	316	635	264	248	252	208	307	1,325	11,016	80,601	247,100	427,403	484,791	259,547	34,322	3,699	585	150	40
3	NB	60	Nov	30	1,449,132	128	571	1,227	1,773	1,791	1,605	1,601	3,464	12,388	51,121	154,639	322,778	456,731	326,223	92,408	17,606	2,407	538	133
4	SB	60	Nov	30	1,433,230	308	685	677	828	781	650	987	2,718	17,373	94,447	249,633	421,823	412,801	202,665	23,526	2,753	431	110	34
5	NB	60	Dec	15	707,662	110	763	1,745	1,986	1,662	1,101	1,134	2,746	9,003	32,742	90,398	164,323	208,983	144,404	38,593	6,834	872	212	51
6	SB	60	Dec	31	1,499,567	271	427	147	189	334	434	764	3,146	20,965	111,301	286,292	457,265	410,737	184,712	19,776	2,328	353	96	30
All Samples:					8,199,150	1,321	3,749	5,313	6,605	6,297	5,243	5,954	15,312	78,126	404,576	1,167,665	2,137,294	2,481,323	1,496,871	321,069	52,955	7,335	1,703	439

						Percentage of Total by Speed Bin																		
Number of Sample	Direction	Posted Speed	Month	Days of Data	Observed Vehicles	0-5 MPH	5-10 MPH	10-15 MPH	15-20 MPH	20-25 MPH	25-30 MPH	30-35 MPH	35-40 MPH	40-45 MPH	45-50 MPH	50-55 MPH	55-60 MPH	60-65 MPH	65-70 MPH	70-75 MPH	75-80 MPH	80-85 MPH	85-90 MPH	90-95 MPH
1	NB	60	Oct	31	1,556,750	0.0%	0.0%	0.1%	0.1%	0.1%	0.1%	0.1%	0.1%	0.5%	2.2%	9.0%	22.1%	32.6%	24.4%	7.2%	1.3%	0.2%	0.0%	0.0%
2	SB	60	Oct	31	1,552,809	0.0%	0.0%	0.0%	0.0%	0.0%	0.0%	0.0%	0.1%	0.7%	5.2%	15.9%	27.5%	31.2%	16.7%	2.2%	0.2%	0.0%	0.0%	0.0%
3	NB	60	Nov	30	1,449,132	0.0%	0.0%	0.1%	0.1%	0.1%	0.1%	0.1%	0.2%	0.9%	3.5%	10.7%	22.3%	31.5%	22.5%	6.4%	1.2%	0.2%	0.0%	0.0%
4	SB	60	Nov	30	1,433,230	0.0%	0.0%	0.0%	0.1%	0.1%	0.0%	0.1%	0.2%	1.2%	6.6%	17.4%	29.4%	28.8%	14.1%	1.6%	0.2%	0.0%	0.0%	0.0%
5	NB	60	Dec	15	707,662	0.0%	0.1%	0.2%	0.3%	0.2%	0.2%	0.2%	0.4%	1.3%	4.6%	12.8%	23.2%	29.5%	20.4%	5.5%	1.0%	0.1%	0.0%	0.0%
6	SB	60	Dec	31	1,499,567	0.0%	0.0%	0.0%	0.0%	0.0%	0.0%	0.1%	0.2%	1.4%	7.4%	19.1%	30.5%	27.4%	12.3%	1.3%	0.2%	0.0%	0.0%	0.0%
All Samples:					8,199,150	0.0%	0.0%	0.1%	0.1%	0.1%	0.1%	0.1%	0.2%	1.0%	4.9%	14.2%	26.1%	30.3%	18.3%	3.9%	0.6%	0.1%	0.0%	0.0%

Number of Sample	Direction	Posted Speed	Month	Days of Data	Average Speed	Percent >= 5 MPH Over Limit	Percent >= 10 MPH Over Limit	>=5 MPH Over Limit Peak Hour	>=10 MPH Over Limit Peak Hour	85th Percentile Speed
1	NB	60	Oct	31	62	33.1%	8.7%	1500 - 1600	1500 - 1600	69
2	SB	60	Oct	31	60	19.2%	2.5%	1600 - 1700	1600 - 1700	66
3	NB	60	Nov	30	61	30.3%	7.8%	1100 - 1200	1100 - 1200	68
4	SB	60	Nov	30	59	16.0%	1.9%	1500 - 1600	1500 - 1600	65
5	NB	60	Dec	15	60	27.0%	6.6%	1300 - 1400	1300 - 1400	68
6	SB	60	Dec	31	58	13.8%	1.5%	1300 - 1400	1400 - 1500	65
NB Summary:					61	30.8%	8.0%			
SB Summary:					59	16.4%	2.0%			

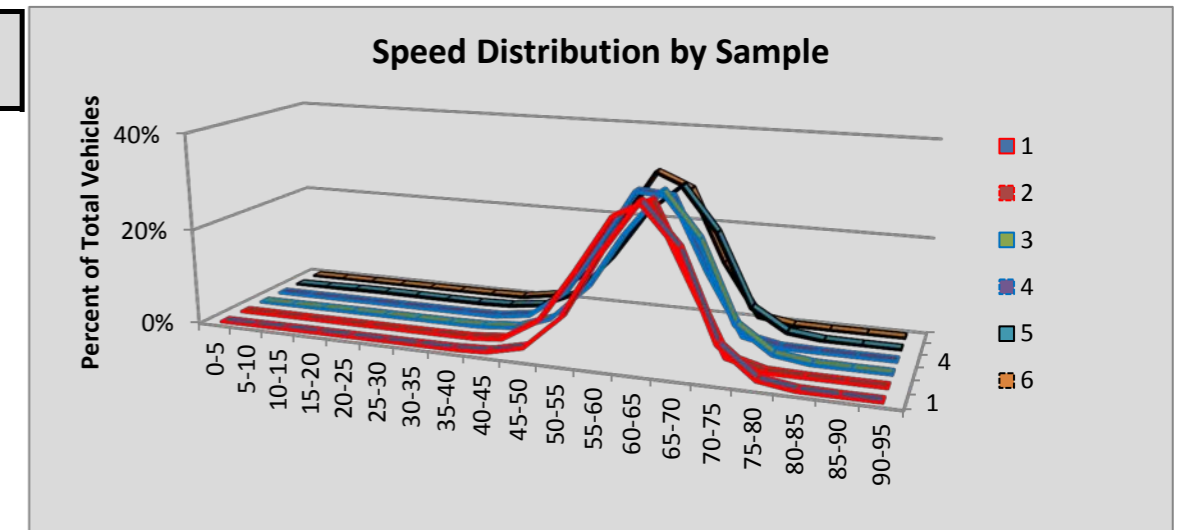

Site R100 Mansfield: SR 17 MP 112.25

						Volumes by Speed Bin																		
Number of Sample	Direction	Posted Speed	Month	Days of Data	Observed Vehicles	0-5 MPH	5-10 MPH	10-15 MPH	15-20 MPH	20-25 MPH	25-30 MPH	30-35 MPH	35-40 MPH	40-45 MPH	45-50 MPH	50-55 MPH	55-60 MPH	60-65 MPH	65-70 MPH	70-75 MPH	75-80 MPH	80-85 MPH	85-90 MPH	90-95 MPH
1	NB	60	Oct	31	10,170	0	2	32	68	202	395	282	77	64	114	302	1,163	4,055	2,323	701	258	104	18	10
2	SB	60	Oct	31	11,995	1	4	11	23	80	245	393	185	58	104	423	1,440	5,035	2,840	792	258	73	19	11
3	NB	60	Nov	29	7,879	0	2	4	66	119	231	193	89	56	114	294	1,084	2,972	1,774	613	193	56	15	4
4	SB	60	Nov	29	9,078	1	1	3	10	52	165	241	115	62	131	413	1,410	3,679	2,066	525	144	41	14	5
5	NB	60	Dec	31	6,336	0	1	5	61	117	210	224	170	265	355	561	1,090	1,939	944	286	81	24	2	1
6	SB	60	Dec	31	6,811	1	2	7	24	77	173	255	178	226	379	703	1,233	2,188	1,041	233	64	21	5	1
All Samples:					52,269	3	12	62	252	647	1,419	1,588	814	731	1,197	2,696	7,420	19,868	10,988	3,150	998	319	73	32

						Percentage of Total by Speed Bin																		
Number of Sample	Direction	Posted Speed	Month	Days of Data	Observed Vehicles	0-5 MPH	5-10 MPH	10-15 MPH	15-20 MPH	20-25 MPH	25-30 MPH	30-35 MPH	35-40 MPH	40-45 MPH	45-50 MPH	50-55 MPH	55-60 MPH	60-65 MPH	65-70 MPH	70-75 MPH	75-80 MPH	80-85 MPH	85-90 MPH	90-95 MPH
1	NB	60	Oct	31	10,170	0.0%	0.0%	0.3%	0.7%	2.0%	3.9%	2.8%	0.8%	0.6%	1.1%	3.0%	11.4%	39.9%	22.8%	6.9%	2.5%	1.0%	0.2%	0.1%
2	SB	60	Oct	31	11,995	0.0%	0.0%	0.1%	0.2%	0.7%	2.0%	3.3%	1.5%	0.5%	0.9%	3.5%	12.0%	42.0%	23.7%	6.6%	2.2%	0.6%	0.2%	0.1%
3	NB	60	Nov	29	7,879	0.0%	0.0%	0.1%	0.8%	1.5%	2.9%	2.4%	1.1%	0.7%	1.4%	3.7%	13.8%	37.7%	22.5%	7.8%	2.4%	0.7%	0.2%	0.1%
4	SB	60	Nov	29	9,078	0.0%	0.0%	0.0%	0.1%	0.6%	1.8%	2.7%	1.3%	0.7%	1.4%	4.5%	15.5%	40.5%	22.8%	5.8%	1.6%	0.5%	0.2%	0.1%
5	NB	60	Dec	31	6,336	0.0%	0.0%	0.1%	1.0%	1.8%	3.3%	3.5%	2.7%	4.2%	5.6%	8.9%	17.2%	30.6%	14.9%	4.5%	1.3%	0.4%	0.0%	0.0%
6	SB	60	Dec	31	6,811	0.0%	0.0%	0.1%	0.4%	1.1%	2.5%	3.7%	2.6%	3.3%	5.6%	10.3%	18.1%	32.1%	15.3%	3.4%	0.9%	0.3%	0.1%	0.0%
All Samples:					52,269	0.0%	0.0%	0.1%	0.5%	1.2%	2.7%	3.0%	1.6%	1.4%	2.3%	5.2%	14.2%	38.0%	21.0%	6.0%	1.9%	0.6%	0.1%	0.1%

Number of Sample	Direction	Posted Speed	Month	Days of Data	Average Speed	Percent >= 5 MPH Over Limit	Percent >= 10 MPH Over Limit	>=5 MPH Over Limit Peak Hour	>=10 MPH Over Limit Peak Hour	85th Percentile Speed
1	NB	60	Oct	31	60	33.6%	10.7%	1700 - 1800	1700 - 1800	69
2	SB	60	Oct	31	61	33.3%	9.6%	1300 - 1400	1300 - 1400	69
3	NB	60	Nov	29	61	33.7%	11.2%	1400 - 1500	1000 - 1100	69
4	SB	60	Nov	29	61	30.8%	8.0%	1300 - 1400	1300 - 1400	68
5	NB	60	Dec	31	56	21.1%	6.2%	1400 - 1500	1100 - 1200	67
6	SB	60	Dec	31	57	20.0%	4.8%	1400 - 1500	1300 - 1400	67
NB Summary:					59	30.4%	9.7%			
SB Summary:					60	29.2%	7.9%			

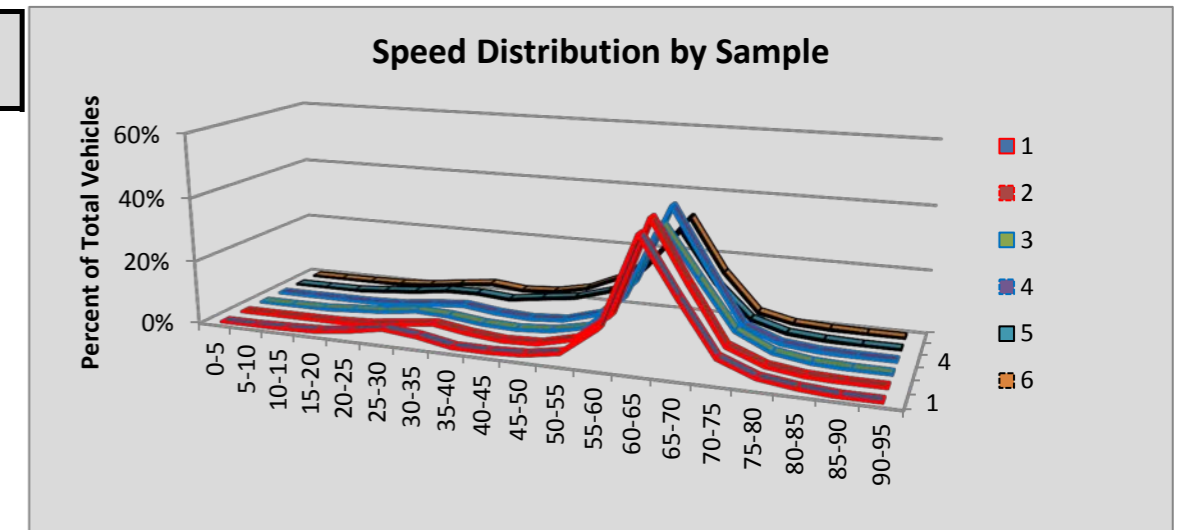

Site R101 Seattle/Alaskan Way: SR 99 MP 29.37

						Volumes by Speed Bin																		
Number of Sample	Direction	Posted Speed	Month	Days of Data	Observed Vehicles	0-5 MPH	5-10 MPH	10-15 MPH	15-20 MPH	20-25 MPH	25-30 MPH	30-35 MPH	35-40 MPH	40-45 MPH	45-50 MPH	50-55 MPH	55-60 MPH	60-65 MPH	65-70 MPH	70-75 MPH	75-80 MPH	80-85 MPH	85-90 MPH	90-95 MPH
1	NB	50	Oct	30	973,455	195	1,204	5,997	33,250	62,630	51,964	43,157	40,696	86,625	197,425	241,272	144,717	48,110	11,978	2,815	960	272	124	64
2	SB	50	Oct	30	950,144	333	430	82	16	24	53	376	2,079	16,627	101,139	285,032	296,643	167,582	59,099	14,743	4,078	1,178	436	194
3	NB	50	Nov	29	882,697	184	1,142	20,650	62,049	53,447	32,117	22,737	27,828	89,953	191,492	210,999	118,546	38,502	9,672	2,327	709	208	96	39
4	SB	50	Nov	29	856,990	289	348	173	176	539	1,395	2,016	4,827	25,775	118,573	271,681	245,858	128,866	41,853	10,185	2,878	929	421	208
5	NB	50	Dec	30	906,624	178	1,268	18,897	45,049	39,176	27,632	23,382	32,661	108,126	208,466	218,849	125,520	42,422	10,787	2,631	953	372	147	108
6	SB	50	Dec	30	875,918	287	387	367	435	443	461	811	4,933	34,495	141,093	291,883	239,192	114,443	34,634	8,286	2,362	737	390	279
All Samples:					5,445,828	1,466	4,779	46,166	140,975	156,259	113,622	92,479	113,024	361,601	958,188	1,519,716	1,170,476	539,925	168,023	40,987	11,940	3,696	1,614	892

						Percentage of Total by Speed Bin																		
Number of Sample	Direction	Posted Speed	Month	Days of Data	Observed Vehicles	0-5 MPH	5-10 MPH	10-15 MPH	15-20 MPH	20-25 MPH	25-30 MPH	30-35 MPH	35-40 MPH	40-45 MPH	45-50 MPH	50-55 MPH	55-60 MPH	60-65 MPH	65-70 MPH	70-75 MPH	75-80 MPH	80-85 MPH	85-90 MPH	90-95 MPH
1	NB	50	Oct	30	973,455	0.0%	0.1%	0.6%	3.4%	6.4%	5.3%	4.4%	4.2%	8.9%	20.3%	24.8%	14.9%	4.9%	1.2%	0.3%	0.1%	0.0%	0.0%	0.0%
2	SB	50	Oct	30	950,144	0.0%	0.0%	0.0%	0.0%	0.0%	0.0%	0.0%	0.2%	1.7%	10.6%	30.0%	31.2%	17.6%	6.2%	1.6%	0.4%	0.1%	0.0%	0.0%
3	NB	50	Nov	29	882,697	0.0%	0.1%	2.3%	7.0%	6.1%	3.6%	2.6%	3.2%	10.2%	21.7%	23.9%	13.4%	4.4%	1.1%	0.3%	0.1%	0.0%	0.0%	0.0%
4	SB	50	Nov	29	856,990	0.0%	0.0%	0.0%	0.0%	0.1%	0.2%	0.2%	0.6%	3.0%	13.8%	31.7%	28.7%	15.0%	4.9%	1.2%	0.3%	0.1%	0.0%	0.0%
5	NB	50	Dec	30	906,624	0.0%	0.1%	2.1%	5.0%	4.3%	3.0%	2.6%	3.6%	11.9%	23.0%	24.1%	13.8%	4.7%	1.2%	0.3%	0.1%	0.0%	0.0%	0.0%
6	SB	50	Dec	30	875,918	0.0%	0.0%	0.0%	0.0%	0.1%	0.1%	0.1%	0.6%	3.9%	16.1%	33.3%	27.3%	13.1%	4.0%	0.9%	0.3%	0.1%	0.0%	0.0%
All Samples:					5,445,828	0.0%	0.1%	0.8%	2.6%	2.9%	2.1%	1.7%	2.1%	6.6%	17.6%	27.9%	21.5%	9.9%	3.1%	0.8%	0.2%	0.1%	0.0%	0.0%

Number of Sample	Direction	Posted Speed	Month	Days of Data	Average Speed	Percent >= 5 MPH Over Limit	Percent >= 10 MPH Over Limit	>=5 MPH Over Limit Peak Hour	>=10 MPH Over Limit Peak Hour	85th Percentile Speed
1	NB	50	Oct	30	46	21.5%	6.6%	1400 - 1500	0500 - 0600	57
2	SB	50	Oct	30	56	57.2%	26.0%	1600 - 1700	1600 - 1700	63
3	NB	50	Nov	29	45	19.3%	5.8%	1500 - 1600	0500 - 0600	57
4	SB	50	Nov	29	55	50.3%	21.6%	1500 - 1600	1500 - 1600	62
5	NB	50	Dec	30	46	20.2%	6.3%	1400 - 1500	0500 - 0600	57
6	SB	50	Dec	30	55	45.7%	18.4%	1500 - 1600	1500 - 1600	61
NB Summary:					45	20.3%	6.3%			
SB Summary:					56	51.3%	22.1%			

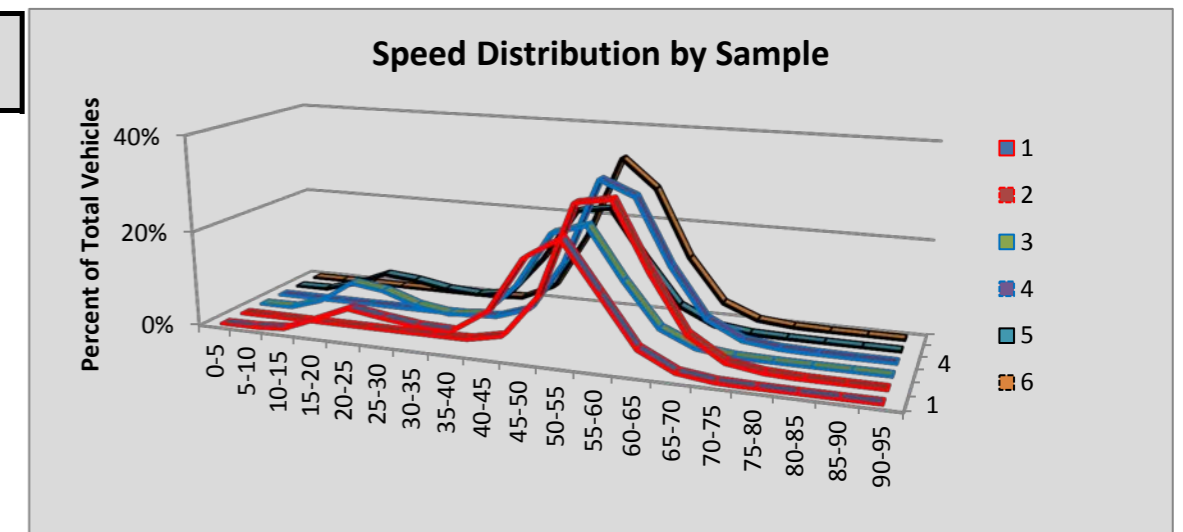

Site R102 Spokane/Cataldo: SR 2 MP 287.70

						Volumes by Speed Bin																		
Number of Sample	Direction	Posted Speed	Month	Days of Data	Observed Vehicles	0-5 MPH	5-10 MPH	10-15 MPH	15-20 MPH	20-25 MPH	25-30 MPH	30-35 MPH	35-40 MPH	40-45 MPH	45-50 MPH	50-55 MPH	55-60 MPH	60-65 MPH	65-70 MPH	70-75 MPH	75-80 MPH	80-85 MPH	85-90 MPH	90-95 MPH
1	EB	30	Oct	29	629,617	249	339	418	4,377	45,440	225,292	255,795	86,531	10,105	883	138	37	7	4	1	0	1	0	0
2	WB	30																						
3	EB	30	Nov	30	602,607	235	339	834	5,520	42,801	205,314	247,690	87,996	10,868	824	129	42	13	1	0	0	1	0	0
4	WB	30																						
5	EB	30	Dec	31	618,581	558	1,433	1,223	7,447	62,032	239,273	231,897	67,389	6,772	454	77	18	3	1	2	1	0	1	0
6	WB	30																						
All Samples:					1,850,805	1,042	2,111	2,475	17,344	150,273	669,879	735,382	241,916	27,745	2,161	344	97	23	6	3	1	2	1	0

						Percentage of Total by Speed Bin																		
Number of Sample	Direction	Posted Speed	Month	Days of Data	Observed Vehicles	0-5 MPH	5-10 MPH	10-15 MPH	15-20 MPH	20-25 MPH	25-30 MPH	30-35 MPH	35-40 MPH	40-45 MPH	45-50 MPH	50-55 MPH	55-60 MPH	60-65 MPH	65-70 MPH	70-75 MPH	75-80 MPH	80-85 MPH	85-90 MPH	90-95 MPH
1	EB	30	Oct	29	629,617	0.0%	0.1%	0.1%	0.7%	7.2%	35.8%	40.6%	13.7%	1.6%	0.1%	0.0%	0.0%	0.0%	0.0%	0.0%	0.0%	0.0%	0.0%	0.0%
2	WB	30																						
3	EB	30	Nov	30	602,607	0.0%	0.1%	0.1%	0.9%	7.1%	34.1%	41.1%	14.6%	1.8%	0.1%	0.0%	0.0%	0.0%	0.0%	0.0%	0.0%	0.0%	0.0%	0.0%
4	WB	30																						
5	EB	30	Dec	31	618,581	0.1%	0.2%	0.2%	1.2%	10.0%	38.7%	37.5%	10.9%	1.1%	0.1%	0.0%	0.0%	0.0%	0.0%	0.0%	0.0%	0.0%	0.0%	0.0%
6	WB	30																						
All Samples:					1,850,805	0.1%	0.1%	0.1%	0.9%	8.1%	36.2%	39.7%	13.1%	1.5%	0.1%	0.0%	0.0%	0.0%	0.0%	0.0%	0.0%	0.0%	0.0%	0.0%

Number of Sample	Direction	Posted Speed	Month	Days of Data	Average Speed	Percent >= 5 MPH Over Limit	Percent >= 10 MPH Over Limit	>=5 MPH Over Limit Peak Hour	>=10 MPH Over Limit Peak Hour	85th Percentile Speed
1	EB	30	Oct	29	31	15.5%	1.8%	0700 - 0800	0700 - 0800	35
2	WB	30								
3	EB	30	Nov	30	31	16.6%	2.0%	0800 - 0900	0700 - 0800	36
4	WB	30								
5	EB	30	Dec	31	30	12.1%	1.2%	1000 - 1100	0900 - 1000	35
6	WB	30								
EB Summary:					31	14.7%	1.6%			
WB Summary:										

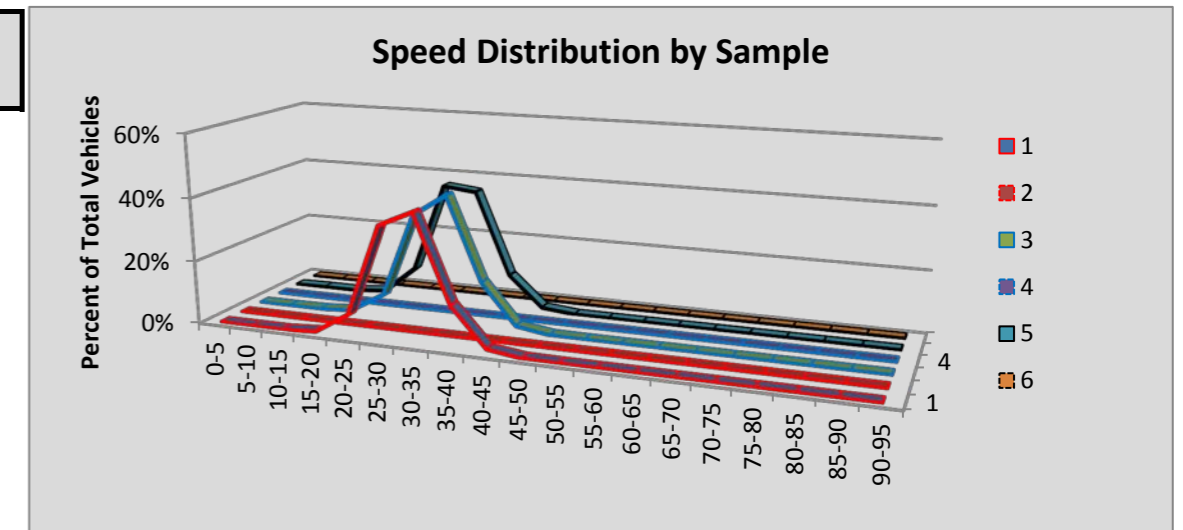

Site R103 Waverly: SR 2 MP 289.2

						Volumes by Speed Bin																		
Number of Sample	Direction	Posted Speed	Month	Days of Data	Observed Vehicles	0-5 MPH	5-10 MPH	10-15 MPH	15-20 MPH	20-25 MPH	25-30 MPH	30-35 MPH	35-40 MPH	40-45 MPH	45-50 MPH	50-55 MPH	55-60 MPH	60-65 MPH	65-70 MPH	70-75 MPH	75-80 MPH	80-85 MPH	85-90 MPH	90-95 MPH
1	EB	30																						
2	WB	30	Oct	29	665,777	167	220	277	1,610	6,576	36,247	212,003	292,273	100,714	13,796	1,538	226	76	26	16	5	5	2	0
3	EB	30																						
4	WB	30	Nov	20	442,610	84	115	147	1,052	4,647	26,198	147,473	193,254	60,901	7,624	881	146	54	18	6	4	4	2	0
5	EB	30																						
6	WB	30	Dec	29	635,201	148	305	1,918	6,559	20,232	76,530	241,252	219,867	60,269	7,142	777	129	35	19	6	6	6	1	0
All Samples:					1,743,588	399	640	2,342	9,221	31,455	138,975	600,728	705,394	221,884	28,562	3,196	501	165	63	28	15	15	5	0

						Percentage of Total by Speed Bin																		
Number of Sample	Direction	Posted Speed	Month	Days of Data	Observed Vehicles	0-5 MPH	5-10 MPH	10-15 MPH	15-20 MPH	20-25 MPH	25-30 MPH	30-35 MPH	35-40 MPH	40-45 MPH	45-50 MPH	50-55 MPH	55-60 MPH	60-65 MPH	65-70 MPH	70-75 MPH	75-80 MPH	80-85 MPH	85-90 MPH	90-95 MPH
1	EB	30																						
2	WB	30	Oct	29	665,777	0.0%	0.0%	0.0%	0.2%	1.0%	5.4%	31.8%	43.9%	15.1%	2.1%	0.2%	0.0%	0.0%	0.0%	0.0%	0.0%	0.0%	0.0%	0.0%
3	EB	30																						
4	WB	30	Nov	20	442,610	0.0%	0.0%	0.0%	0.2%	1.0%	5.9%	33.3%	43.7%	13.8%	1.7%	0.2%	0.0%	0.0%	0.0%	0.0%	0.0%	0.0%	0.0%	0.0%
5	EB	30																						
6	WB	30	Dec	29	635,201	0.0%	0.0%	0.3%	1.0%	3.2%	12.0%	38.0%	34.6%	9.5%	1.1%	0.1%	0.0%	0.0%	0.0%	0.0%	0.0%	0.0%	0.0%	0.0%
All Samples:					1,743,588	0.0%	0.0%	0.1%	0.5%	1.8%	8.0%	34.5%	40.5%	12.7%	1.6%	0.2%	0.0%	0.0%	0.0%	0.0%	0.0%	0.0%	0.0%	0.0%

Number of Sample	Direction	Posted Speed	Month	Days of Data	Average Speed	Percent >= 5 MPH Over Limit	Percent >= 10 MPH Over Limit	>=5 MPH Over Limit Peak Hour	>=10 MPH Over Limit Peak Hour	85th Percentile Speed
1	EB	30								
2	WB	30	Oct	29	36	61.4%	17.5%	1500 - 1600	1500 - 1600	41
3	EB	30								
4	WB	30	Nov	20	36	59.4%	15.7%	1400 - 1500	1000 - 1100	40
5	EB	30								
6	WB	30	Dec	29	34	45.4%	10.8%	1200 - 1300	1000 - 1100	39
EB Summary:										
WB Summary:					35	55.0%	14.6%			

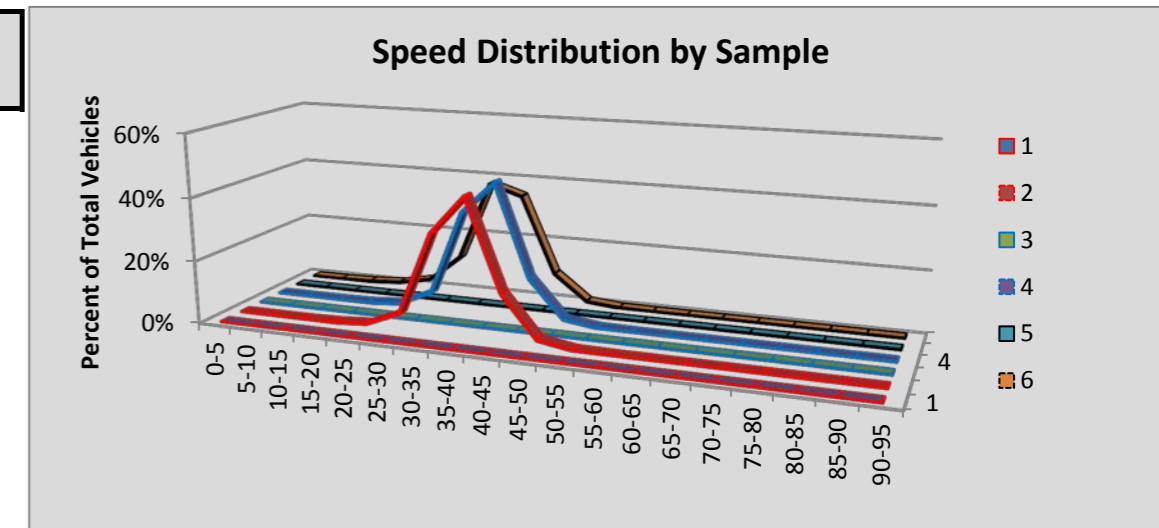

Site R104 Chehalis: SR 5 MP 75.35

						Volumes by Speed Bin																		
Number of Sample	Direction	Posted Speed	Month	Days of Data	Observed Vehicles	0-5 MPH	5-10 MPH	10-15 MPH	15-20 MPH	20-25 MPH	25-30 MPH	30-35 MPH	35-40 MPH	40-45 MPH	45-50 MPH	50-55 MPH	55-60 MPH	60-65 MPH	65-70 MPH	70-75 MPH	75-80 MPH	80-85 MPH	85-90 MPH	90-95 MPH
1	NB	70	Oct	31	956,727	185	416	469	659	768	455	412	445	468	769	3,332	39,806	169,049	241,294	315,053	158,311	20,278	3,766	792
2	SB	70	Oct	31	957,696	127	188	69	15	4	11	11	23	98	441	3,183	40,412	170,845	279,182	316,341	130,546	12,923	2,767	510
3	NB	70	Nov	30	906,249	519	2,551	4,517	4,394	3,649	2,919	2,636	2,547	2,350	2,307	5,018	42,923	163,157	225,676	281,687	137,217	18,089	3,317	776
4	SB	70	Nov	30	903,389	112	154	49	58	108	176	120	100	167	842	5,226	51,053	180,730	269,830	276,101	105,554	10,745	1,876	388
5	NB	70	Dec	31	911,710	106	184	42	15	7	13	35	83	227	741	4,708	47,430	174,301	235,635	287,887	136,991	19,257	3,267	781
6	SB	70	Dec	31	910,755	99	180	68	99	99	96	69	117	263	1,048	6,709	58,962	196,901	275,416	273,263	86,462	8,952	1,550	402
All Samples:					5,546,526	1,148	3,673	5,214	5,240	4,635	3,670	3,283	3,315	3,573	6,148	28,176	280,586	1,054,983	1,527,033	1,750,332	755,081	90,244	16,543	3,649

						Percentage of Total by Speed Bin																		
Number of Sample	Direction	Posted Speed	Month	Days of Data	Observed Vehicles	0-5 MPH	5-10 MPH	10-15 MPH	15-20 MPH	20-25 MPH	25-30 MPH	30-35 MPH	35-40 MPH	40-45 MPH	45-50 MPH	50-55 MPH	55-60 MPH	60-65 MPH	65-70 MPH	70-75 MPH	75-80 MPH	80-85 MPH	85-90 MPH	90-95 MPH
1	NB	70	Oct	31	956,727	0.0%	0.0%	0.0%	0.1%	0.1%	0.0%	0.0%	0.0%	0.0%	0.1%	0.3%	4.2%	17.7%	25.2%	32.9%	16.5%	2.1%	0.4%	0.1%
2	SB	70	Oct	31	957,696	0.0%	0.0%	0.0%	0.0%	0.0%	0.0%	0.0%	0.0%	0.0%	0.0%	0.3%	4.2%	17.8%	29.2%	33.0%	13.6%	1.3%	0.3%	0.1%
3	NB	70	Nov	30	906,249	0.1%	0.3%	0.5%	0.5%	0.4%	0.3%	0.3%	0.3%	0.3%	0.3%	0.6%	4.7%	18.0%	24.9%	31.1%	15.1%	2.0%	0.4%	0.1%
4	SB	70	Nov	30	903,389	0.0%	0.0%	0.0%	0.0%	0.0%	0.0%	0.0%	0.0%	0.0%	0.1%	0.6%	5.7%	20.0%	29.9%	30.6%	11.7%	1.2%	0.2%	0.0%
5	NB	70	Dec	31	911,710	0.0%	0.0%	0.0%	0.0%	0.0%	0.0%	0.0%	0.0%	0.0%	0.1%	0.5%	5.2%	19.1%	25.8%	31.6%	15.0%	2.1%	0.4%	0.1%
6	SB	70	Dec	31	910,755	0.0%	0.0%	0.0%	0.0%	0.0%	0.0%	0.0%	0.0%	0.0%	0.1%	0.7%	6.5%	21.6%	30.2%	30.0%	9.5%	1.0%	0.2%	0.0%
All Samples:					5,546,526	0.0%	0.1%	0.1%	0.1%	0.1%	0.1%	0.1%	0.1%	0.1%	0.1%	0.5%	5.1%	19.0%	27.5%	31.6%	13.6%	1.6%	0.3%	0.1%

Number of Sample	Direction	Posted Speed	Month	Days of Data	Average Speed	Percent >= 5 MPH Over Limit	Percent >= 10 MPH Over Limit	>=5 MPH Over Limit Peak Hour	>=10 MPH Over Limit Peak Hour	85th Percentile Speed
1	NB	70	Oct	31	70	19.1%	2.6%	1600 - 1700	1700 - 1800	76
2	SB	70	Oct	31	69	15.3%	1.7%	1700 - 1800	1700 - 1800	75
3	NB	70	Nov	30	68	17.6%	2.4%	1400 - 1500	1400 - 1500	76
4	SB	70	Nov	30	69	13.1%	1.4%	1400 - 1500	1400 - 1500	75
5	NB	70	Dec	31	69	17.6%	2.6%	1400 - 1500	1400 - 1500	76
6	SB	70	Dec	31	68	10.7%	1.2%	1500 - 1600	1500 - 1600	74
NB Summary:					69	18.1%	2.5%			
SB Summary:					69	13.1%	1.4%			

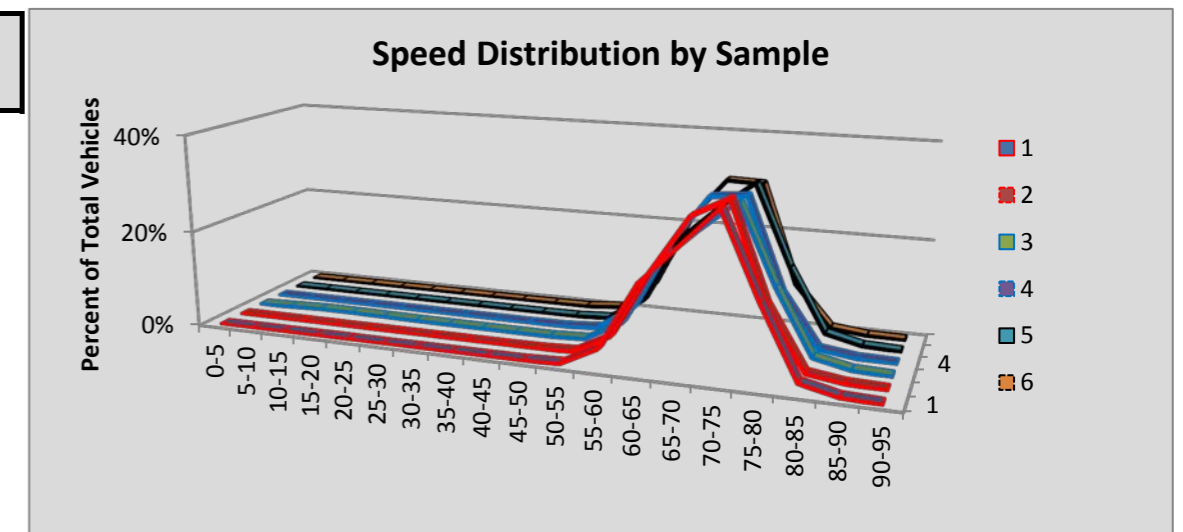

Site R105 Wenatchee River Br E: SR 285 MP 4.51

Volumes by Speed Bin

Number of Sample	Direction	Posted Speed	Month	Days of Data	Observed Vehicles	0-5 MPH	5-10 MPH	10-15 MPH	15-20 MPH	20-25 MPH	25-30 MPH	30-35 MPH	35-40 MPH	40-45 MPH	45-50 MPH	50-55 MPH	55-60 MPH	60-65 MPH	65-70 MPH	70-75 MPH	75-80 MPH	80-85 MPH	85-90 MPH	90-95 MPH
1	NB	45	Oct	31	634,255	176	252	31	68	145	764	9,429	97,170	291,021	190,438	38,626	4,867	942	326	0	0	0	0	0
2	SB	45																						
3	NB	45	Nov	30	552,898	154	187	33	56	167	956	10,756	97,187	252,190	157,917	28,813	3,563	716	203	0	0	0	0	0
4	SB	45	Nov	30	535,861	450	592	1,485	3,317	6,243	21,625	117,135	212,829	126,457	37,352	6,546	1,278	396	156	0	0	0	0	0
5	NB	45	Dec	30	531,241	128	162	31	126	1,460	8,190	36,959	137,175	220,051	105,007	18,467	2,583	629	273	0	0	0	0	0
6	SB	45																						
All Samples:					2,254,255	908	1,193	1,580	3,567	8,015	31,535	174,279	544,361	889,719	490,714	92,452	12,291	2,683	958	0	0	0	0	0

Percentage of Total by Speed Bin

Number of Sample	Direction	Posted Speed	Month	Days of Data	Observed Vehicles	0-5 MPH	5-10 MPH	10-15 MPH	15-20 MPH	20-25 MPH	25-30 MPH	30-35 MPH	35-40 MPH	40-45 MPH	45-50 MPH	50-55 MPH	55-60 MPH	60-65 MPH	65-70 MPH	70-75 MPH	75-80 MPH	80-85 MPH	85-90 MPH	90-95 MPH
1	NB	45	Oct	31	634,255	0.0%	0.0%	0.0%	0.0%	0.0%	0.1%	1.5%	15.3%	45.9%	30.0%	6.1%	0.8%	0.1%	0.1%	0.0%	0.0%	0.0%	0.0%	0.0%
2	SB	45																						
3	NB	45	Nov	30	552,898	0.0%	0.0%	0.0%	0.0%	0.0%	0.2%	1.9%	17.6%	45.6%	28.6%	5.2%	0.6%	0.1%	0.0%	0.0%	0.0%	0.0%	0.0%	0.0%
4	SB	45	Nov	30	535,861	0.1%	0.1%	0.3%	0.6%	1.2%	4.0%	21.9%	39.7%	23.6%	7.0%	1.2%	0.2%	0.1%	0.0%	0.0%	0.0%	0.0%	0.0%	0.0%
5	NB	45	Dec	30	531,241	0.0%	0.0%	0.0%	0.0%	0.3%	1.5%	7.0%	25.8%	41.4%	19.8%	3.5%	0.5%	0.1%	0.1%	0.0%	0.0%	0.0%	0.0%	0.0%
6	SB	45																						
All Samples:					2,254,255	0.0%	0.1%	0.1%	0.2%	0.4%	1.4%	7.7%	24.1%	39.5%	21.8%	4.1%	0.5%	0.1%	0.0%	0.0%	0.0%	0.0%	0.0%	0.0%

Number of Sample	Direction	Posted Speed	Month	Days of Data	Average Speed	Percent >= 5 MPH Over Limit	Percent >= 10 MPH Over Limit	>=5 MPH Over Limit Peak Hour	>=10 MPH Over Limit Peak Hour	85th Percentile Speed
1	NB	45	Oct	31	44	7.1%	1.0%	1500 - 1600	1100 - 1200	49
2	SB	45								
3	NB	45	Nov	30	44	6.0%	0.8%	1200 - 1300	1100 - 1200	48
4	SB	45	Nov	30	38	1.6%	0.3%	1000 - 1100	1000 - 1100	44
5	NB	45	Dec	30	42	4.1%	0.7%	1300 - 1400	1300 - 1400	47
6	SB	45								
NB Summary:					43	5.8%	0.8%			
SB Summary:					38	1.6%	0.3%			

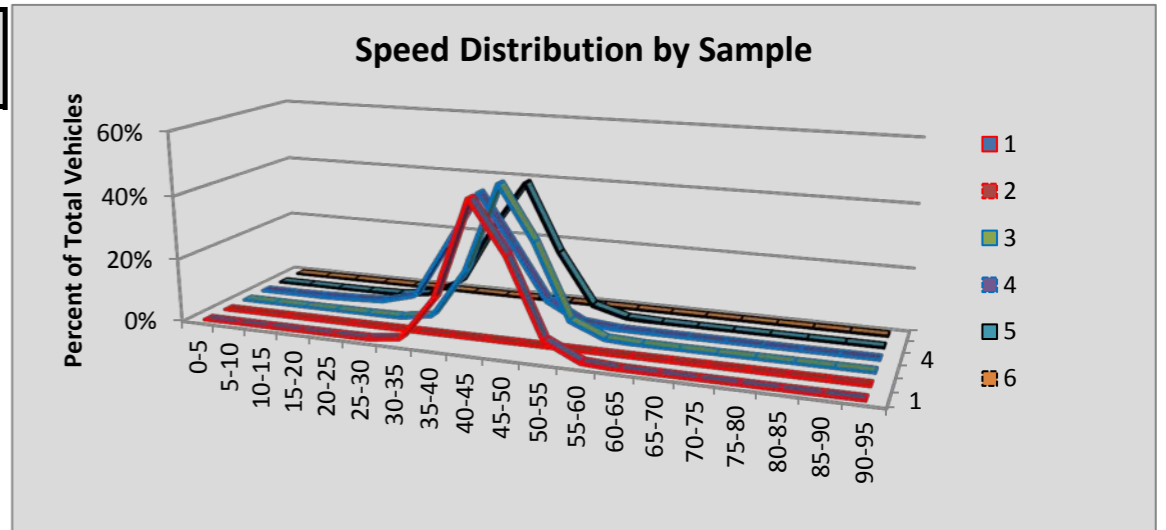

Site R106 Puyallup: SR 512 MP 11.43

						Volumes by Speed Bin																		
Number of Sample	Direction	Posted Speed	Month	Days of Data	Observed Vehicles	0-5 MPH	5-10 MPH	10-15 MPH	15-20 MPH	20-25 MPH	25-30 MPH	30-35 MPH	35-40 MPH	40-45 MPH	45-50 MPH	50-55 MPH	55-60 MPH	60-65 MPH	65-70 MPH	70-75 MPH	75-80 MPH	80-85 MPH	85-90 MPH	90-95 MPH
1	EB	60	Oct	31	1,421,259	195	748	1,929	3,388	4,483	5,599	6,542	7,754	15,136	47,185	158,318	391,372	525,957	215,081	31,386	4,630	1,092	330	134
2	WB	60	Oct	31	1,355,140	255	993	2,507	6,303	22,757	62,356	85,340	56,299	28,753	35,319	123,522	306,684	402,364	185,579	30,215	4,482	973	317	122
3	EB	60	Nov	30	1,301,091	181	354	728	1,964	3,618	5,171	6,042	7,339	16,385	49,796	165,148	375,230	458,371	179,097	26,310	4,043	884	310	120
4	WB	60	Nov	30	1,239,469	230	950	1,697	3,954	16,490	46,830	66,577	41,481	22,848	39,311	130,926	300,106	369,977	166,034	27,127	3,794	796	239	102
5	EB	60	Dec	30	1,325,258	207	346	368	753	1,206	1,685	3,391	5,207	16,443	58,204	185,120	385,101	451,939	181,668	27,929	4,243	991	312	145
6	WB	60	Dec	30	1,262,316	232	603	2,392	6,940	20,712	54,854	81,355	54,691	27,264	41,014	136,443	301,213	357,945	148,796	23,229	3,515	780	234	104
All Samples:					7,904,533	1,300	3,994	9,621	23,302	69,266	176,495	249,247	172,771	126,829	270,829	899,477	2,059,706	2,566,553	1,076,255	166,196	24,707	5,516	1,742	727

						Percentage of Total by Speed Bin																		
Number of Sample	Direction	Posted Speed	Month	Days of Data	Observed Vehicles	0-5 MPH	5-10 MPH	10-15 MPH	15-20 MPH	20-25 MPH	25-30 MPH	30-35 MPH	35-40 MPH	40-45 MPH	45-50 MPH	50-55 MPH	55-60 MPH	60-65 MPH	65-70 MPH	70-75 MPH	75-80 MPH	80-85 MPH	85-90 MPH	90-95 MPH
1	EB	60	Oct	31	1,421,259	0.0%	0.1%	0.1%	0.2%	0.3%	0.4%	0.5%	0.5%	1.1%	3.3%	11.1%	27.5%	37.0%	15.1%	2.2%	0.3%	0.1%	0.0%	0.0%
2	WB	60	Oct	31	1,355,140	0.0%	0.1%	0.2%	0.5%	1.7%	4.6%	6.3%	4.2%	2.1%	2.6%	9.1%	22.6%	29.7%	13.7%	2.2%	0.3%	0.1%	0.0%	0.0%
3	EB	60	Nov	30	1,301,091	0.0%	0.0%	0.1%	0.2%	0.3%	0.4%	0.5%	0.6%	1.3%	3.8%	12.7%	28.8%	35.2%	13.8%	2.0%	0.3%	0.1%	0.0%	0.0%
4	WB	60	Nov	30	1,239,469	0.0%	0.1%	0.1%	0.3%	1.3%	3.8%	5.4%	3.3%	1.8%	3.2%	10.6%	24.2%	29.8%	13.4%	2.2%	0.3%	0.1%	0.0%	0.0%
5	EB	60	Dec	30	1,325,258	0.0%	0.0%	0.0%	0.1%	0.1%	0.1%	0.3%	0.4%	1.2%	4.4%	14.0%	29.1%	34.1%	13.7%	2.1%	0.3%	0.1%	0.0%	0.0%
6	WB	60	Dec	30	1,262,316	0.0%	0.0%	0.2%	0.5%	1.6%	4.3%	6.4%	4.3%	2.2%	3.2%	10.8%	23.9%	28.4%	11.8%	1.8%	0.3%	0.1%	0.0%	0.0%
All Samples:					7,904,533	0.0%	0.1%	0.1%	0.3%	0.9%	2.2%	3.2%	2.2%	1.6%	3.4%	11.4%	26.1%	32.5%	13.6%	2.1%	0.3%	0.1%	0.0%	0.0%

Number of Sample	Direction	Posted Speed	Month	Days of Data	Average Speed	Percent >= 5 MPH Over Limit	Percent >= 10 MPH Over Limit	>=5 MPH Over Limit Peak Hour	>=10 MPH Over Limit Peak Hour	85th Percentile Speed
1	EB	60	Oct	31	60	17.8%	2.6%	1700 - 1800	0400 - 0500	66
2	WB	60	Oct	31	55	16.4%	2.7%	1300 - 1400	1200 - 1300	65
3	EB	60	Nov	30	59	16.2%	2.4%	1200 - 1300	1100 - 1200	65
4	WB	60	Nov	30	56	16.0%	2.6%	1300 - 1400	1000 - 1100	65
5	EB	60	Dec	30	59	16.2%	2.5%	1300 - 1400	0900 - 1000	65
6	WB	60	Dec	30	55	14.0%	2.2%	1300 - 1400	1000 - 1100	65
EB Summary:					59	16.8%	2.5%			
WB Summary:					55	15.5%	2.5%			

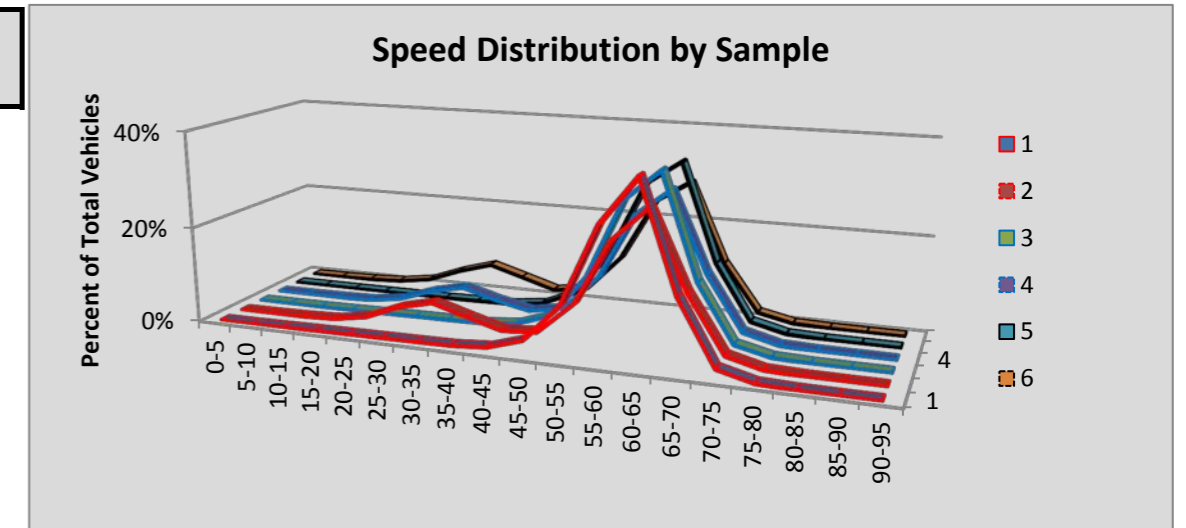

Site R107 Snake Lk: SR 16 MP 1.63

Number of Sample	Direction	Posted Speed	Month	Days of Data	Observed Vehicles	Volumes by Speed Bin																		
						0-5 MPH	5-10 MPH	10-15 MPH	15-20 MPH	20-25 MPH	25-30 MPH	30-35 MPH	35-40 MPH	40-45 MPH	45-50 MPH	50-55 MPH	55-60 MPH	60-65 MPH	65-70 MPH	70-75 MPH	75-80 MPH	80-85 MPH	85-90 MPH	90-95 MPH
1	EB	60																						
2	WB	60	Oct	31	1,891,816	1,405	2,529	796	468	1,433	3,813	6,748	13,320	37,939	123,515	406,031	707,530	467,016	101,157	14,218	2,781	752	240	125
3	EB	60	Nov	18	1,020,800	413	910	303	133	469	1,611	8,053	27,965	65,592	136,448	250,385	303,396	185,082	35,739	3,464	636	142	42	17
4	WB	60	Nov	30	1,738,923	1,353	2,379	888	897	2,629	5,673	8,932	17,483	49,586	137,508	378,696	608,886	411,984	94,876	13,595	2,589	638	213	118
5	EB	60	Dec	30	1,769,185	910	2,197	978	757	1,716	4,143	13,954	43,857	111,894	240,580	439,455	522,759	317,865	60,980	5,563	1,163	269	105	40
6	WB	60	Dec	30	1,759,252	1,484	2,630	824	722	2,778	6,283	10,817	21,688	57,756	152,788	391,220	599,412	401,148	93,072	13,245	2,396	649	235	105
All Samples:					8,179,976	5,565	10,645	3,789	2,977	9,025	21,523	48,504	124,313	322,767	790,839	1,865,787	2,741,983	1,783,095	385,824	50,085	9,565	2,450	835	405

Number of Sample	Direction	Posted Speed	Month	Days of Data	Observed Vehicles	Percentage of Total by Speed Bin																		
						0-5 MPH	5-10 MPH	10-15 MPH	15-20 MPH	20-25 MPH	25-30 MPH	30-35 MPH	35-40 MPH	40-45 MPH	45-50 MPH	50-55 MPH	55-60 MPH	60-65 MPH	65-70 MPH	70-75 MPH	75-80 MPH	80-85 MPH	85-90 MPH	90-95 MPH
1	EB	60																						
2	WB	60	Oct	31	1,891,816	0.1%	0.1%	0.0%	0.0%	0.1%	0.2%	0.4%	0.7%	2.0%	6.5%	21.5%	37.4%	24.7%	5.3%	0.8%	0.1%	0.0%	0.0%	0.0%
3	EB	60	Nov	18	1,020,800	0.0%	0.1%	0.0%	0.0%	0.0%	0.2%	0.8%	2.7%	6.4%	13.4%	24.5%	29.7%	18.1%	3.5%	0.3%	0.1%	0.0%	0.0%	0.0%
4	WB	60	Nov	30	1,738,923	0.1%	0.1%	0.1%	0.1%	0.2%	0.3%	0.5%	1.0%	2.9%	7.9%	21.8%	35.0%	23.7%	5.5%	0.8%	0.1%	0.0%	0.0%	0.0%
5	EB	60	Dec	30	1,769,185	0.1%	0.1%	0.1%	0.0%	0.1%	0.2%	0.8%	2.5%	6.3%	13.6%	24.8%	29.5%	18.0%	3.4%	0.3%	0.1%	0.0%	0.0%	0.0%
6	WB	60	Dec	30	1,759,252	0.1%	0.1%	0.0%	0.0%	0.2%	0.4%	0.6%	1.2%	3.3%	8.7%	22.2%	34.1%	22.8%	5.3%	0.8%	0.1%	0.0%	0.0%	0.0%
All Samples:					8,179,976	0.1%	0.1%	0.0%	0.0%	0.1%	0.3%	0.6%	1.5%	3.9%	9.7%	22.8%	33.5%	21.8%	4.7%	0.6%	0.1%	0.0%	0.0%	0.0%

Number of Sample	Direction	Posted Speed	Month	Days of Data	Average Speed	Percent >= 5 MPH Over Limit	Percent >= 10 MPH Over Limit	>=5 MPH Over Limit Peak Hour	>=10 MPH Over Limit Peak Hour	85th Percentile Speed
1	EB	60								
2	WB	60	Oct	31	57	6.3%	1.0%	1200 - 1300	1200 - 1300	63
3	EB	60	Nov	18	54	3.9%	0.4%	1300 - 1400	1400 - 1500	62
4	WB	60	Nov	30	57	6.4%	1.0%	1300 - 1400	1100 - 1200	63
5	EB	60	Dec	30	54	3.9%	0.4%	0400 - 0500	0400 - 0500	62
6	WB	60	Dec	30	56	6.2%	0.9%	1300 - 1400	1300 - 1400	63
EB Summary:					54	3.9%	0.4%			
WB Summary:					57	6.3%	1.0%			

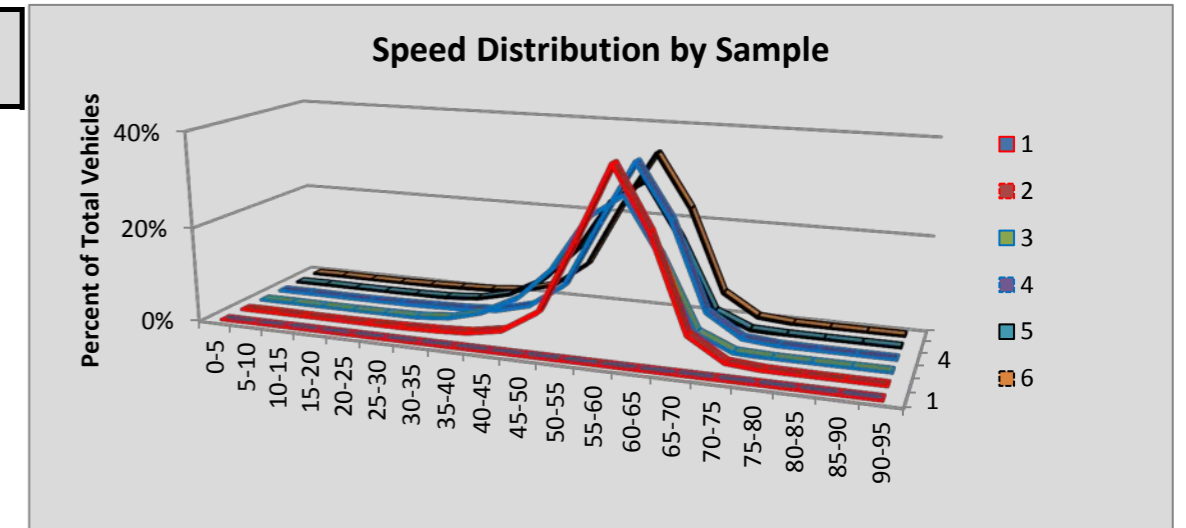

Site R108 Bellingham: SR 5 MP 253.97

						Volumes by Speed Bin																		
Number of Sample	Direction	Posted Speed	Month	Days of Data	Observed Vehicles	0-5 MPH	5-10 MPH	10-15 MPH	15-20 MPH	20-25 MPH	25-30 MPH	30-35 MPH	35-40 MPH	40-45 MPH	45-50 MPH	50-55 MPH	55-60 MPH	60-65 MPH	65-70 MPH	70-75 MPH	75-80 MPH	80-85 MPH	85-90 MPH	90-95 MPH
1	NB	60	Oct	31	1,208,668	444	912	788	1,311	12,374	120,295	61,315	4,370	4,193	23,016	94,554	254,523	351,156	228,929	43,403	5,879	903	216	87
2	SB	60	Oct	31	1,198,743	390	889	437	434	4,933	46,995	110,314	52,791	8,201	3,769	24,675	111,801	344,240	367,207	102,101	17,023	2,153	277	113
3	NB	60	Nov	30	1,105,297	612	1,856	2,708	3,908	15,383	110,972	51,858	4,952	7,071	29,240	99,610	236,985	308,214	187,958	38,537	4,513	652	194	74
4	SB	60	Nov	30	1,093,829	199	410	236	417	4,885	43,599	99,240	45,275	7,395	5,424	33,204	119,186	320,609	310,201	87,852	13,689	1,672	251	85
5	NB	60	Dec	31	1,144,502	616	2,005	2,817	3,785	17,044	120,612	49,945	4,529	7,580	33,791	111,800	246,686	316,758	186,574	35,091	4,062	589	151	67
6	SB	60	Dec	31	1,127,247	230	418	221	643	5,928	50,069	105,316	43,789	7,174	6,760	39,011	129,636	334,006	308,521	81,082	12,529	1,609	243	62
All Samples:					6,878,286	2,491	6,490	7,207	10,498	60,547	492,542	477,988	155,706	41,614	102,000	402,854	1,098,817	1,974,983	1,589,390	388,066	57,695	7,578	1,332	488

						Percentage of Total by Speed Bin																		
Number of Sample	Direction	Posted Speed	Month	Days of Data	Observed Vehicles	0-5 MPH	5-10 MPH	10-15 MPH	15-20 MPH	20-25 MPH	25-30 MPH	30-35 MPH	35-40 MPH	40-45 MPH	45-50 MPH	50-55 MPH	55-60 MPH	60-65 MPH	65-70 MPH	70-75 MPH	75-80 MPH	80-85 MPH	85-90 MPH	90-95 MPH
1	NB	60	Oct	31	1,208,668	0.0%	0.1%	0.1%	0.1%	1.0%	10.0%	5.1%	0.4%	0.3%	1.9%	7.8%	21.1%	29.1%	18.9%	3.6%	0.5%	0.1%	0.0%	0.0%
2	SB	60	Oct	31	1,198,743	0.0%	0.1%	0.0%	0.0%	0.4%	3.9%	9.2%	4.4%	0.7%	0.3%	2.1%	9.3%	28.7%	30.6%	8.5%	1.4%	0.2%	0.0%	0.0%
3	NB	60	Nov	30	1,105,297	0.1%	0.2%	0.2%	0.4%	1.4%	10.0%	4.7%	0.4%	0.6%	2.6%	9.0%	21.4%	27.9%	17.0%	3.5%	0.4%	0.1%	0.0%	0.0%
4	SB	60	Nov	30	1,093,829	0.0%	0.0%	0.0%	0.0%	0.4%	4.0%	9.1%	4.1%	0.7%	0.5%	3.0%	10.9%	29.3%	28.4%	8.0%	1.3%	0.2%	0.0%	0.0%
5	NB	60	Dec	31	1,144,502	0.1%	0.2%	0.2%	0.3%	1.5%	10.5%	4.4%	0.4%	0.7%	3.0%	9.8%	21.6%	27.7%	16.3%	3.1%	0.4%	0.1%	0.0%	0.0%
6	SB	60	Dec	31	1,127,247	0.0%	0.0%	0.0%	0.1%	0.5%	4.4%	9.3%	3.9%	0.6%	0.6%	3.5%	11.5%	29.6%	27.4%	7.2%	1.1%	0.1%	0.0%	0.0%
All Samples:					6,878,286	0.0%	0.1%	0.1%	0.2%	0.9%	7.2%	6.9%	2.3%	0.6%	1.5%	5.9%	16.0%	28.7%	23.1%	5.6%	0.8%	0.1%	0.0%	0.0%

Number of Sample	Direction	Posted Speed	Month	Days of Data	Average Speed	Percent >= 5 MPH Over Limit	Percent >= 10 MPH Over Limit	>=5 MPH Over Limit Peak Hour	>=10 MPH Over Limit Peak Hour	85th Percentile Speed
1	NB	60	Oct	31	56	23.1%	4.2%	1600 - 1700	0800 - 0900	67
2	SB	60	Oct	31	59	40.8%	10.1%	1600 - 1700	1500 - 1600	69
3	NB	60	Nov	30	55	21.0%	4.0%	1300 - 1400	0800 - 0900	67
4	SB	60	Nov	30	59	37.8%	9.5%	1500 - 1600	1200 - 1300	69
5	NB	60	Dec	31	55	19.8%	3.5%	1300 - 1400	0800 - 0900	66
6	SB	60	Dec	31	58	35.8%	8.5%	1500 - 1600	1300 - 1400	69
NB Summary:					56	21.3%	3.9%			
SB Summary:					59	38.2%	9.4%			

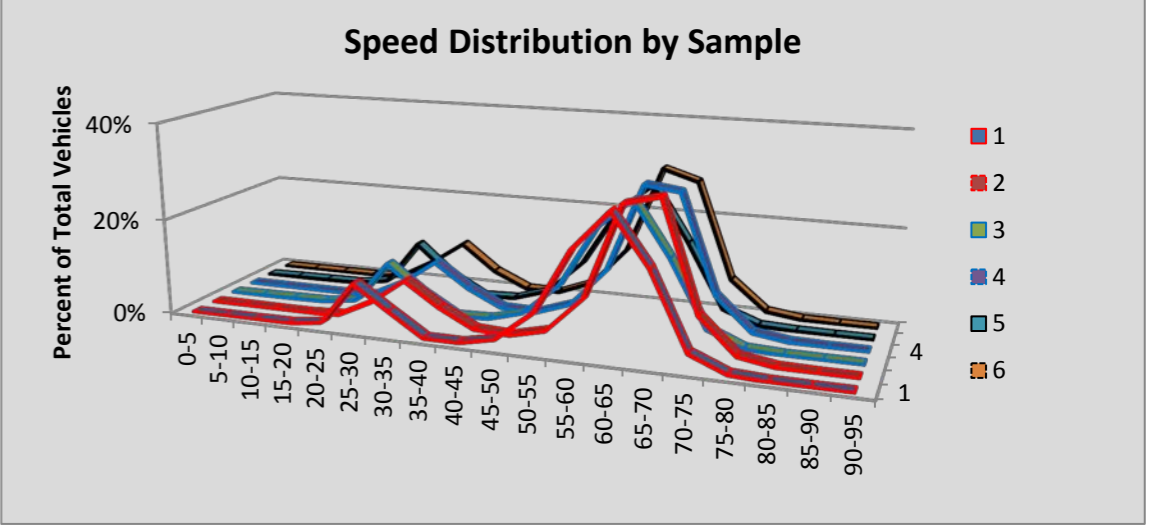

Site R109 Battleground: SR5 MP 12.19

						Volumes by Speed Bin																		
Number of Sample	Direction	Posted Speed	Month	Days of Data	Observed Vehicles	0-5 MPH	5-10 MPH	10-15 MPH	15-20 MPH	20-25 MPH	25-30 MPH	30-35 MPH	35-40 MPH	40-45 MPH	45-50 MPH	50-55 MPH	55-60 MPH	60-65 MPH	65-70 MPH	70-75 MPH	75-80 MPH	80-85 MPH	85-90 MPH	90-95 MPH
1	NB	70	Oct	31	1,355,420	579	910	576	433	651	1,158	3,386	7,576	20,940	169,401	291,572	348,810	108,487	208,192	166,071	24,131	2,146	310	91
2	SB	70	Oct	31	1,377,972	267	304	150	67	65	216	1,078	5,530	22,176	28,707	15,872	52,054	204,552	326,692	439,466	247,051	29,315	3,706	704
3	NB	70	Nov	30	1,273,749	289	406	148	85	194	693	2,865	6,927	20,841	164,935	280,799	317,007	106,270	201,638	147,509	20,816	1,948	295	84
4	SB	70	Nov	30	1,283,265	196	306	112	43	39	148	1,199	6,402	22,235	25,754	14,755	53,704	200,320	318,569	396,252	213,537	25,707	3,334	653
5	NB	70	Dec	31	1,272,342	304	412	179	143	288	910	3,049	7,575	28,543	181,508	295,220	291,905	110,678	201,432	130,502	17,905	1,488	234	67
6	SB	70	Dec	31	1,303,433	279	833	1,203	1,548	1,429	1,502	2,975	8,770	25,397	26,466	18,379	69,842	225,247	336,394	375,164	183,300	21,361	2,877	467
All Samples:					7,866,181	1,914	3,171	2,368	2,319	2,666	4,627	14,552	42,780	140,132	596,771	916,597	1,133,322	955,554	1,592,917	1,654,964	706,740	81,965	10,756	2,066

						Percentage of Total by Speed Bin																		
Number of Sample	Direction	Posted Speed	Month	Days of Data	Observed Vehicles	0-5 MPH	5-10 MPH	10-15 MPH	15-20 MPH	20-25 MPH	25-30 MPH	30-35 MPH	35-40 MPH	40-45 MPH	45-50 MPH	50-55 MPH	55-60 MPH	60-65 MPH	65-70 MPH	70-75 MPH	75-80 MPH	80-85 MPH	85-90 MPH	90-95 MPH
1	NB	70	Oct	31	1,355,420	0.0%	0.1%	0.0%	0.0%	0.0%	0.1%	0.2%	0.6%	1.5%	12.5%	21.5%	25.7%	8.0%	15.4%	12.3%	1.8%	0.2%	0.0%	0.0%
2	SB	70	Oct	31	1,377,972	0.0%	0.0%	0.0%	0.0%	0.0%	0.0%	0.1%	0.4%	1.6%	2.1%	1.2%	3.8%	14.8%	23.7%	31.9%	17.9%	2.1%	0.3%	0.1%
3	NB	70	Nov	30	1,273,749	0.0%	0.0%	0.0%	0.0%	0.0%	0.1%	0.2%	0.5%	1.6%	12.9%	22.0%	24.9%	8.3%	15.8%	11.6%	1.6%	0.2%	0.0%	0.0%
4	SB	70	Nov	30	1,283,265	0.0%	0.0%	0.0%	0.0%	0.0%	0.0%	0.1%	0.5%	1.7%	2.0%	1.1%	4.2%	15.6%	24.8%	30.9%	16.6%	2.0%	0.3%	0.1%
5	NB	70	Dec	31	1,272,342	0.0%	0.0%	0.0%	0.0%	0.0%	0.1%	0.2%	0.6%	2.2%	14.3%	23.2%	22.9%	8.7%	15.8%	10.3%	1.4%	0.1%	0.0%	0.0%
6	SB	70	Dec	31	1,303,433	0.0%	0.1%	0.1%	0.1%	0.1%	0.1%	0.2%	0.7%	1.9%	2.0%	1.4%	5.4%	17.3%	25.8%	28.8%	14.1%	1.6%	0.2%	0.0%
All Samples:					7,866,181	0.0%	0.0%	0.0%	0.0%	0.0%	0.1%	0.2%	0.5%	1.8%	7.6%	11.7%	14.4%	12.1%	20.3%	21.0%	9.0%	1.0%	0.1%	0.0%

Number of Sample	Direction	Posted Speed	Month	Days of Data	Average Speed	Percent >= 5 MPH Over Limit	Percent >= 10 MPH Over Limit	>=5 MPH Over Limit Peak Hour	>=10 MPH Over Limit Peak Hour	85th Percentile Speed
1	NB	70	Oct	31	59	2.0%	0.2%	1700 - 1800	1700 - 1800	70
2	SB	70	Oct	31	69	20.4%	2.4%	1700 - 1800	1700 - 1800	76
3	NB	70	Nov	30	59	1.8%	0.2%	1500 - 1600	0700 - 0800	69
4	SB	70	Nov	30	69	19.0%	2.3%	1500 - 1600	1500 - 1600	76
5	NB	70	Dec	31	58	1.5%	0.1%	1400 - 1500	1200 - 1300	69
6	SB	70	Dec	31	68	16.0%	1.9%	1500 - 1600	1500 - 1600	75
NB Summary:					59	1.8%	0.2%			
SB Summary:					68	18.5%	2.2%			

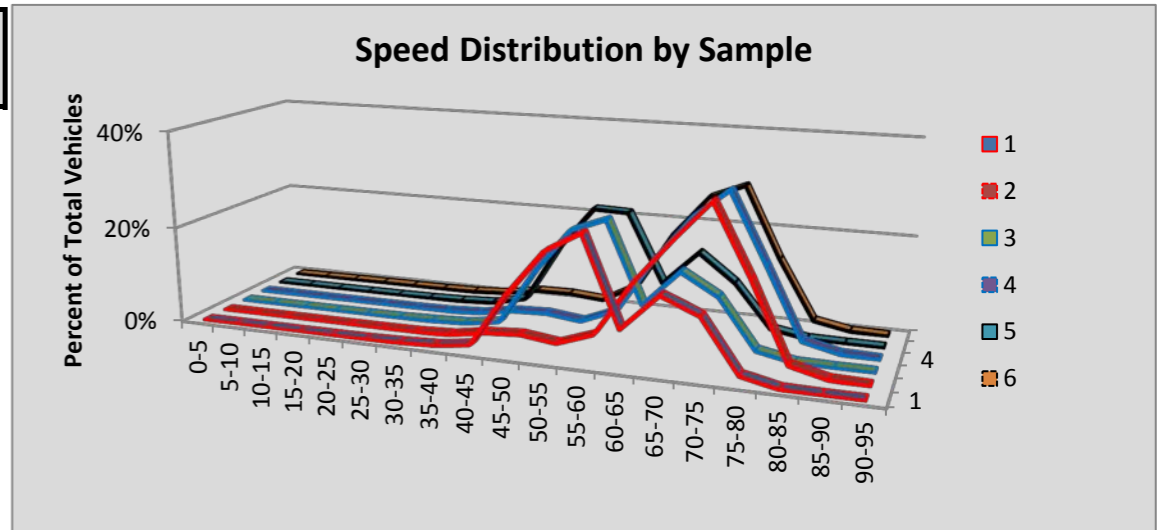

Site R110 Conway: SR 5 MP 217.17

						Volumes by Speed Bin																		
Number of Sample	Direction	Posted Speed	Month	Days of Data	Observed Vehicles	0-5 MPH	5-10 MPH	10-15 MPH	15-20 MPH	20-25 MPH	25-30 MPH	30-35 MPH	35-40 MPH	40-45 MPH	45-50 MPH	50-55 MPH	55-60 MPH	60-65 MPH	65-70 MPH	70-75 MPH	75-80 MPH	80-85 MPH	85-90 MPH	90-95 MPH
1	NB	70	Oct	31	905,791	133	173	69	14	4	6	17	41	88	256	2,129	23,451	89,622	171,816	346,151	218,254	47,754	4,465	1,348
2	SB	70	Oct	31	916,373	127	167	52	19	10	10	28	73	266	1,476	6,722	25,089	88,500	180,399	378,029	200,578	29,783	4,089	956
3	NB	70	Nov	30	855,960	100	166	44	10	3	2	7	11	68	236	2,026	22,743	87,329	173,105	327,815	197,065	39,927	4,122	1,181
4	SB	70	Nov	30	861,997	115	163	50	16	4	8	28	63	255	1,328	6,400	25,054	87,875	184,024	350,183	176,341	25,811	3,476	803
5	NB	70	Dec	30	848,717	113	522	297	101	79	155	325	494	723	976	3,106	24,203	87,954	170,500	319,876	193,702	40,374	4,140	1,077
6	SB	70	Dec	30	849,550	109	149	49	10	11	92	164	305	554	1,948	8,297	28,477	92,278	192,683	339,440	158,983	22,405	3,007	589
All Samples:					5,238,388	697	1,340	561	170	111	273	569	987	1,954	6,220	28,680	149,017	533,558	1,072,527	2,061,494	1,144,923	206,054	23,299	5,954

						Percentage of Total by Speed Bin																		
Number of Sample	Direction	Posted Speed	Month	Days of Data	Observed Vehicles	0-5 MPH	5-10 MPH	10-15 MPH	15-20 MPH	20-25 MPH	25-30 MPH	30-35 MPH	35-40 MPH	40-45 MPH	45-50 MPH	50-55 MPH	55-60 MPH	60-65 MPH	65-70 MPH	70-75 MPH	75-80 MPH	80-85 MPH	85-90 MPH	90-95 MPH
1	NB	70	Oct	31	905,791	0.0%	0.0%	0.0%	0.0%	0.0%	0.0%	0.0%	0.0%	0.0%	0.0%	0.2%	2.6%	9.9%	19.0%	38.2%	24.1%	5.3%	0.5%	0.1%
2	SB	70	Oct	31	916,373	0.0%	0.0%	0.0%	0.0%	0.0%	0.0%	0.0%	0.0%	0.0%	0.2%	0.7%	2.7%	9.7%	19.7%	41.3%	21.9%	3.3%	0.4%	0.1%
3	NB	70	Nov	30	855,960	0.0%	0.0%	0.0%	0.0%	0.0%	0.0%	0.0%	0.0%	0.0%	0.0%	0.2%	2.7%	10.2%	20.2%	38.3%	23.0%	4.7%	0.5%	0.1%
4	SB	70	Nov	30	861,997	0.0%	0.0%	0.0%	0.0%	0.0%	0.0%	0.0%	0.0%	0.0%	0.2%	0.7%	2.9%	10.2%	21.3%	40.6%	20.5%	3.0%	0.4%	0.1%
5	NB	70	Dec	30	848,717	0.0%	0.1%	0.0%	0.0%	0.0%	0.0%	0.0%	0.1%	0.1%	0.1%	0.4%	2.9%	10.4%	20.1%	37.7%	22.8%	4.8%	0.5%	0.1%
6	SB	70	Dec	30	849,550	0.0%	0.0%	0.0%	0.0%	0.0%	0.0%	0.0%	0.0%	0.1%	0.2%	1.0%	3.4%	10.9%	22.7%	40.0%	18.7%	2.6%	0.4%	0.1%
All Samples:					5,238,388	0.0%	0.0%	0.0%	0.0%	0.0%	0.0%	0.0%	0.0%	0.0%	0.1%	0.5%	2.8%	10.2%	20.5%	39.4%	21.9%	3.9%	0.4%	0.1%

Number of Sample	Direction	Posted Speed	Month	Days of Data	Average Speed	Percent >= 5 MPH Over Limit	Percent >= 10 MPH Over Limit	>=5 MPH Over Limit Peak Hour	>=10 MPH Over Limit Peak Hour	85th Percentile Speed
1	NB	70	Oct	31	72	30.0%	5.9%	1600 - 1700	1600 - 1700	78
2	SB	70	Oct	31	71	25.7%	3.8%	1600 - 1700	1600 - 1700	77
3	NB	70	Nov	30	72	28.3%	5.3%	1500 - 1600	1500 - 1600	78
4	SB	70	Nov	30	71	23.9%	3.5%	1200 - 1300	1200 - 1300	77
5	NB	70	Dec	30	72	28.2%	5.4%	1500 - 1600	1500 - 1600	78
6	SB	70	Dec	30	71	21.8%	3.1%	1500 - 1600	1400 - 1500	77
NB Summary:					72	28.9%	5.5%			
SB Summary:					71	23.9%	3.5%			

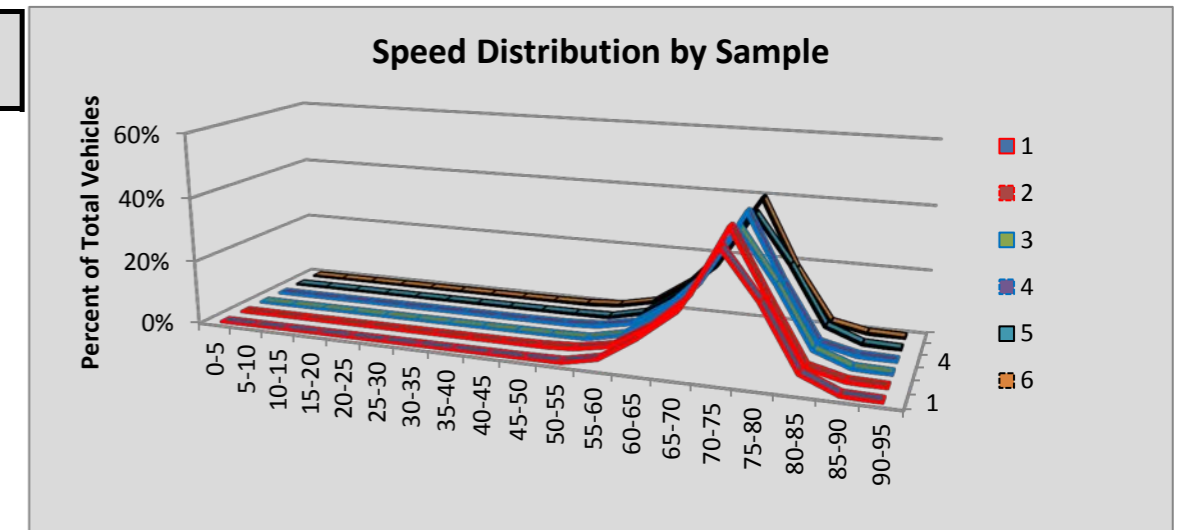

Site R111 Wandermere: SR 395 MP 167.18

						Volumes by Speed Bin																		
Number of Sample	Direction	Posted Speed	Month	Days of Data	Observed Vehicles	0-5 MPH	5-10 MPH	10-15 MPH	15-20 MPH	20-25 MPH	25-30 MPH	30-35 MPH	35-40 MPH	40-45 MPH	45-50 MPH	50-55 MPH	55-60 MPH	60-65 MPH	65-70 MPH	70-75 MPH	75-80 MPH	80-85 MPH	85-90 MPH	90-95 MPH
1	NB	60	Oct	30	113,636	1	9	6	2	6	12	20	29	52	242	1,428	12,299	62,826	31,078	4,571	810	166	55	24
2	SB	60	Oct	30	125,170	7	8	3	3	5	41	79	144	417	1,519	6,526	28,279	66,401	19,709	1,662	266	64	22	15
3	NB	60	Nov	29	99,924	2	3	5	4	6	11	45	118	225	480	2,060	14,188	55,830	23,099	3,130	551	127	34	6
4	SB	60	Nov	30	112,818	6	7	3	5	7	65	290	630	999	1,919	7,126	26,988	57,109	16,028	1,320	222	54	29	11
5	NB	60	Dec	30	96,462	2	2	3	19	47	106	305	971	2,443	4,461	8,690	20,587	42,369	14,386	1,749	254	46	16	6
6	SB	60	Dec	31	107,580	11	7	2	10	41	129	456	2,027	5,601	8,893	15,233	27,593	37,839	8,916	627	140	29	17	9
All Samples:					655,590	29	36	22	43	112	364	1,195	3,919	9,737	17,514	41,063	129,934	322,374	113,216	13,059	2,243	486	173	71

						Percentage of Total by Speed Bin																		
Number of Sample	Direction	Posted Speed	Month	Days of Data	Observed Vehicles	0-5 MPH	5-10 MPH	10-15 MPH	15-20 MPH	20-25 MPH	25-30 MPH	30-35 MPH	35-40 MPH	40-45 MPH	45-50 MPH	50-55 MPH	55-60 MPH	60-65 MPH	65-70 MPH	70-75 MPH	75-80 MPH	80-85 MPH	85-90 MPH	90-95 MPH
1	NB	60	Oct	30	113,636	0.0%	0.0%	0.0%	0.0%	0.0%	0.0%	0.0%	0.0%	0.0%	0.2%	1.3%	10.8%	55.3%	27.3%	4.0%	0.7%	0.1%	0.0%	0.0%
2	SB	60	Oct	30	125,170	0.0%	0.0%	0.0%	0.0%	0.0%	0.0%	0.1%	0.1%	0.3%	1.2%	5.2%	22.6%	53.0%	15.7%	1.3%	0.2%	0.1%	0.0%	0.0%
3	NB	60	Nov	29	99,924	0.0%	0.0%	0.0%	0.0%	0.0%	0.0%	0.0%	0.1%	0.2%	0.5%	2.1%	14.2%	55.9%	23.1%	3.1%	0.6%	0.1%	0.0%	0.0%
4	SB	60	Nov	30	112,818	0.0%	0.0%	0.0%	0.0%	0.0%	0.1%	0.3%	0.6%	0.9%	1.7%	6.3%	23.9%	50.6%	14.2%	1.2%	0.2%	0.0%	0.0%	0.0%
5	NB	60	Dec	30	96,462	0.0%	0.0%	0.0%	0.0%	0.0%	0.1%	0.3%	1.0%	2.5%	4.6%	9.0%	21.3%	43.9%	14.9%	1.8%	0.3%	0.0%	0.0%	0.0%
6	SB	60	Dec	31	107,580	0.0%	0.0%	0.0%	0.0%	0.0%	0.1%	0.4%	1.9%	5.2%	8.3%	14.2%	25.6%	35.2%	8.3%	0.6%	0.1%	0.0%	0.0%	0.0%
All Samples:					655,590	0.0%	0.0%	0.0%	0.0%	0.0%	0.1%	0.2%	0.6%	1.5%	2.7%	6.3%	19.8%	49.2%	17.3%	2.0%	0.3%	0.1%	0.0%	0.0%

Number of Sample	Direction	Posted Speed	Month	Days of Data	Average Speed	Percent >= 5 MPH Over Limit	Percent >= 10 MPH Over Limit	>=5 MPH Over Limit Peak Hour	>=10 MPH Over Limit Peak Hour	85th Percentile Speed
1	NB	60	Oct	30	64	32.3%	5.0%	1700 - 1800	1700 - 1800	68
2	SB	60	Oct	30	62	17.4%	1.6%	0700 - 0800	1600 - 1700	66
3	NB	60	Nov	29	63	27.0%	3.9%	1600 - 1700	1500 - 1600	68
4	SB	60	Nov	30	61	15.7%	1.5%	0600 - 0700	1500 - 1600	65
5	NB	60	Dec	30	60	17.1%	2.1%	1500 - 1600	1500 - 1600	66
6	SB	60	Dec	31	57	9.1%	0.8%	0700 - 0800	1500 - 1600	64
NB Summary:					62	25.8%	3.7%			
SB Summary:					60	14.2%	1.3%			

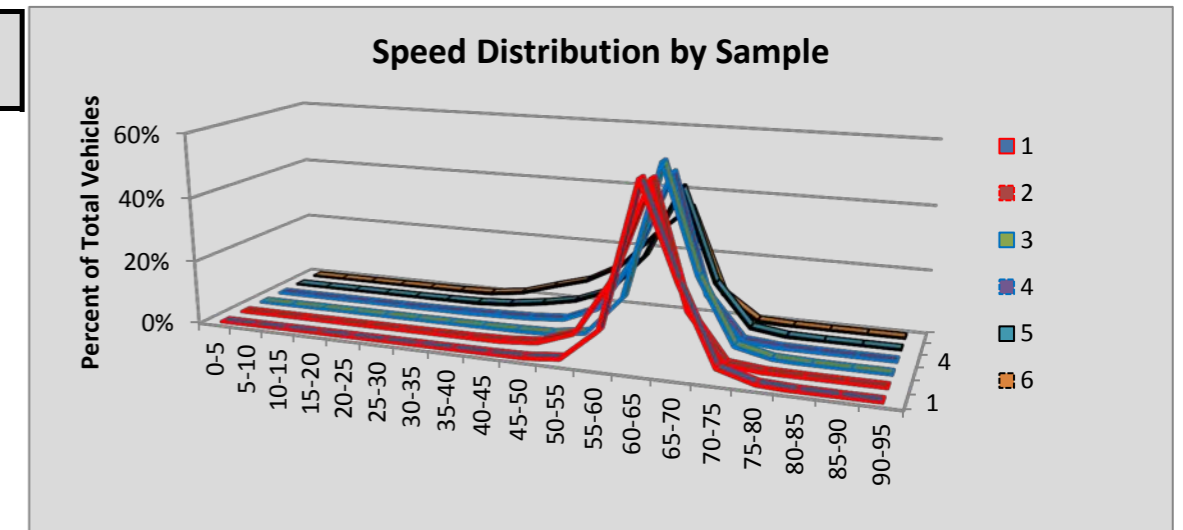

Site R112 Fort Malone: SR 167 MP 5.71

						Volumes by Speed Bin																		
Number of Sample	Direction	Posted Speed	Month	Days of Data	Observed Vehicles	0-5 MPH	5-10 MPH	10-15 MPH	15-20 MPH	20-25 MPH	25-30 MPH	30-35 MPH	35-40 MPH	40-45 MPH	45-50 MPH	50-55 MPH	55-60 MPH	60-65 MPH	65-70 MPH	70-75 MPH	75-80 MPH	80-85 MPH	85-90 MPH	90-95 MPH
1	NB	60	Oct	31	646,366	167	391	310	334	473	878	4,831	25,561	69,826	128,359	177,653	155,630	63,315	14,521	2,861	788	281	123	64
2	SB	60	Oct	31	689,181	290	4,853	10,243	10,693	8,085	8,024	13,017	25,504	54,919	102,597	170,194	178,938	77,420	20,255	3,224	675	156	62	32
3	NB	60	Nov	30	585,279	136	491	453	1,286	1,587	1,534	5,314	26,885	69,156	118,023	158,331	133,190	54,239	11,048	2,551	650	271	85	49
4	SB	60	Nov	30	615,588	228	4,344	8,822	9,079	7,015	7,540	11,879	23,031	50,941	93,822	151,576	152,240	73,252	17,508	3,453	597	173	58	30
5	NB	60	Dec	30	597,233	144	196	40	25	82	553	5,636	30,064	73,574	123,711	160,066	132,994	54,688	11,902	2,510	651	240	114	43
6	SB	60	Dec	30	625,974	273	7,205	14,038	10,664	6,733	6,580	11,311	22,799	51,061	93,919	150,614	151,535	76,203	18,649	3,520	609	174	63	24
All Samples:					3,759,621	1,238	17,480	33,906	32,081	23,975	25,109	51,988	153,844	369,477	660,431	968,434	904,527	399,117	93,883	18,119	3,970	1,295	505	242

						Percentage of Total by Speed Bin																		
Number of Sample	Direction	Posted Speed	Month	Days of Data	Observed Vehicles	0-5 MPH	5-10 MPH	10-15 MPH	15-20 MPH	20-25 MPH	25-30 MPH	30-35 MPH	35-40 MPH	40-45 MPH	45-50 MPH	50-55 MPH	55-60 MPH	60-65 MPH	65-70 MPH	70-75 MPH	75-80 MPH	80-85 MPH	85-90 MPH	90-95 MPH
1	NB	60	Oct	31	646,366	0.0%	0.1%	0.0%	0.1%	0.1%	0.1%	0.7%	4.0%	10.8%	19.9%	27.5%	24.1%	9.8%	2.2%	0.4%	0.1%	0.0%	0.0%	0.0%
2	SB	60	Oct	31	689,181	0.0%	0.7%	1.5%	1.6%	1.2%	1.2%	1.9%	3.7%	8.0%	14.9%	24.7%	26.0%	11.2%	2.9%	0.5%	0.1%	0.0%	0.0%	0.0%
3	NB	60	Nov	30	585,279	0.0%	0.1%	0.1%	0.2%	0.3%	0.3%	0.9%	4.6%	11.8%	20.2%	27.1%	22.8%	9.3%	1.9%	0.4%	0.1%	0.0%	0.0%	0.0%
4	SB	60	Nov	30	615,588	0.0%	0.7%	1.4%	1.5%	1.1%	1.2%	1.9%	3.7%	8.3%	15.2%	24.6%	24.7%	11.9%	2.8%	0.6%	0.1%	0.0%	0.0%	0.0%
5	NB	60	Dec	30	597,233	0.0%	0.0%	0.0%	0.0%	0.0%	0.1%	0.9%	5.0%	12.3%	20.7%	26.8%	22.3%	9.2%	2.0%	0.4%	0.1%	0.0%	0.0%	0.0%
6	SB	60	Dec	30	625,974	0.0%	1.2%	2.2%	1.7%	1.1%	1.1%	1.8%	3.6%	8.2%	15.0%	24.1%	24.2%	12.2%	3.0%	0.6%	0.1%	0.0%	0.0%	0.0%
All Samples:					3,759,621	0.0%	0.5%	0.9%	0.9%	0.6%	0.7%	1.4%	4.1%	9.8%	17.6%	25.8%	24.1%	10.6%	2.5%	0.5%	0.1%	0.0%	0.0%	0.0%

Number of Sample	Direction	Posted Speed	Month	Days of Data	Average Speed	Percent >= 5 MPH Over Limit	Percent >= 10 MPH Over Limit	>=5 MPH Over Limit Peak Hour	>=10 MPH Over Limit Peak Hour	85th Percentile Speed
1	NB	60	Oct	31	52	2.9%	0.6%	1700 - 1800	1700 - 1800	59
2	SB	60	Oct	31	51	3.5%	0.6%	1300 - 1400	1300 - 1400	60
3	NB	60	Nov	30	52	2.5%	0.6%	1300 - 1400	1300 - 1400	59
4	SB	60	Nov	30	51	3.5%	0.7%	1300 - 1400	1300 - 1400	60
5	NB	60	Dec	30	52	2.6%	0.6%	1300 - 1400	1300 - 1400	59
6	SB	60	Dec	30	50	3.7%	0.7%	1300 - 1400	1300 - 1400	60
NB Summary:					52	2.7%	0.6%			
SB Summary:					51	3.6%	0.7%			

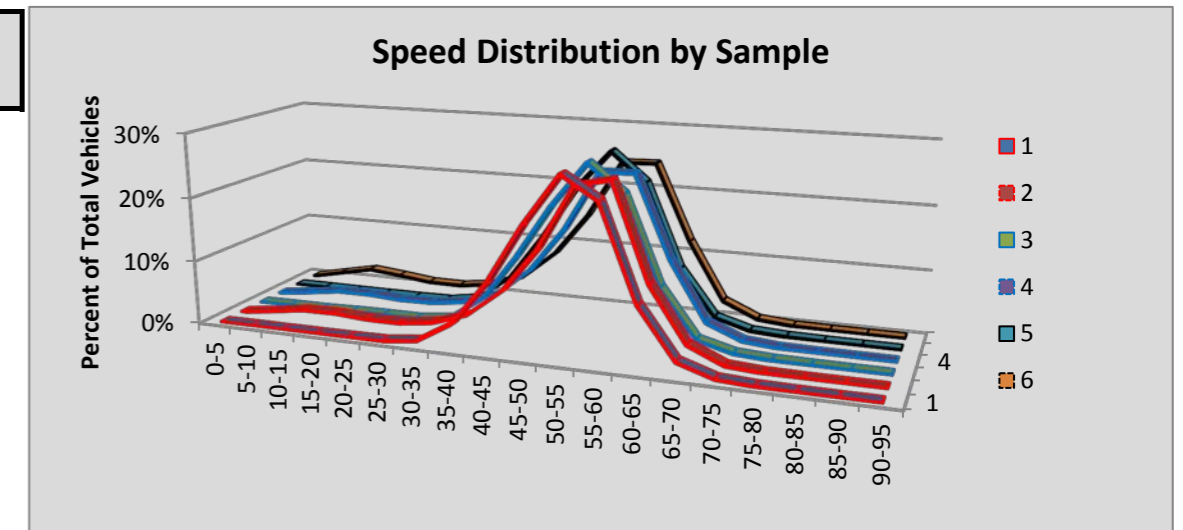

Site R113 Algona: SR 167 MP 13.30

						Volumes by Speed Bin																			
Number of Sample	Direction	Posted Speed	Month	Days of Data	Observed Vehicles	0-5 MPH	5-10 MPH	10-15 MPH	15-20 MPH	20-25 MPH	25-30 MPH	30-35 MPH	35-40 MPH	40-45 MPH	45-50 MPH	50-55 MPH	55-60 MPH	60-65 MPH	65-70 MPH	70-75 MPH	75-80 MPH	80-85 MPH	85-90 MPH	90-95 MPH	
1	NB	60																							
2	SB	60																							
3	NB	60																							
4	SB	60																							
5	NB	60																							
6	SB	60																							
All Samples:					0	0	0	0	0	0	0	0	0	0	0	0	0	0	0	0	0	0	0	0	0

						Percentage of Total by Speed Bin																			
Number of Sample	Direction	Posted Speed	Month	Days of Data	Observed Vehicles	0-5 MPH	5-10 MPH	10-15 MPH	15-20 MPH	20-25 MPH	25-30 MPH	30-35 MPH	35-40 MPH	40-45 MPH	45-50 MPH	50-55 MPH	55-60 MPH	60-65 MPH	65-70 MPH	70-75 MPH	75-80 MPH	80-85 MPH	85-90 MPH	90-95 MPH	
1	NB	60																							
2	SB	60																							
3	NB	60																							
4	SB	60																							
5	NB	60																							
6	SB	60																							
All Samples:					0	#DIV/0!	#DIV/0!	#DIV/0!	#DIV/0!	#DIV/0!	#DIV/0!	#DIV/0!	#DIV/0!	#DIV/0!	#DIV/0!	#DIV/0!	#DIV/0!	#DIV/0!	#DIV/0!	#DIV/0!	#DIV/0!	#DIV/0!	#DIV/0!	#DIV/0!	#DIV/0!

Number of Sample	Direction	Posted Speed	Month	Days of Data	Average Speed	Percent >= 5 MPH Over Limit	Percent >= 10 MPH Over Limit	>=5 MPH Over Limit Peak Hour	>=10 MPH Over Limit Peak Hour	85th Percentile Speed
1	NB	60								
2	SB	60								
3	NB	60								
4	SB	60								
5	NB	60								
6	SB	60								

NB Summary:
SB Summary:

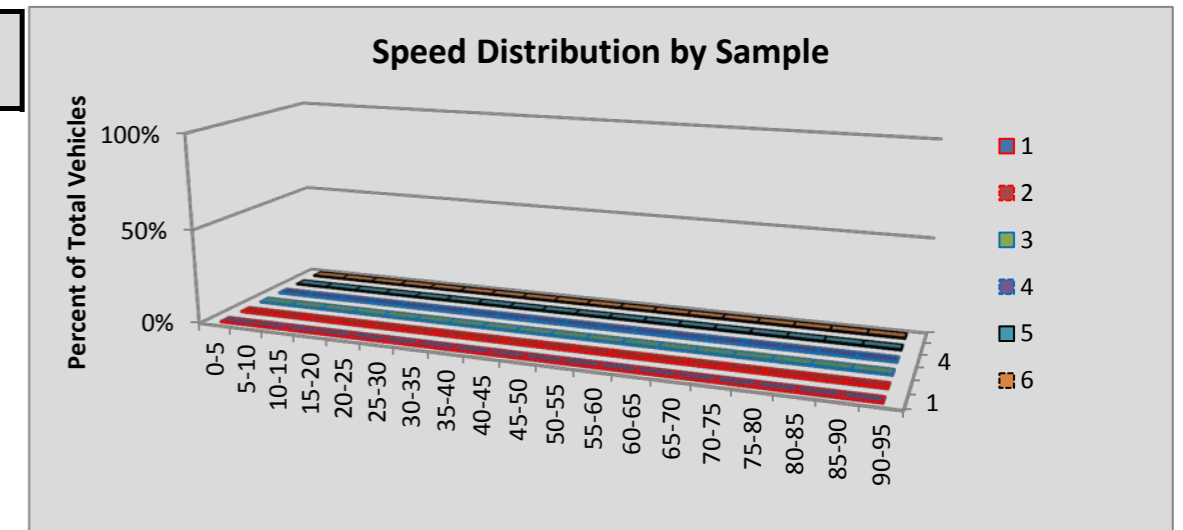

Site R114 Parksmith: SR 395 MP 163.69

						Volumes by Speed Bin																		
Number of Sample	Direction	Posted Speed	Month	Days of Data	Observed Vehicles	0-5 MPH	5-10 MPH	10-15 MPH	15-20 MPH	20-25 MPH	25-30 MPH	30-35 MPH	35-40 MPH	40-45 MPH	45-50 MPH	50-55 MPH	55-60 MPH	60-65 MPH	65-70 MPH	70-75 MPH	75-80 MPH	80-85 MPH	85-90 MPH	90-95 MPH
1	NB	60	Oct	31	178,267	5	12	2	1	2	3	8	13	24	144	1,129	14,587	88,178	57,605	12,864	2,820	650	154	66
2	SB	60	Oct	31	213,044	17	20	6	2	1	10	33	66	183	852	4,161	21,382	99,108	70,721	13,525	2,353	426	116	62
3	NB	60	Nov	29	146,500	7	7	2	0	4	11	36	55	160	378	1,510	14,453	74,388	43,640	9,251	1,989	429	125	55
4	SB	60	Nov	29	176,044	8	9	2	1	4	18	99	321	828	1,528	4,704	20,985	82,068	53,708	9,640	1,692	318	78	33
5	NB	60	Dec	30	139,003	14	12	1	2	14	71	193	560	1,598	3,998	8,507	23,533	63,041	29,997	5,882	1,257	247	52	24
6	SB	60	Dec	30	163,479	7	5	2	9	31	115	259	1,010	3,569	7,855	14,893	29,572	64,550	34,751	5,749	858	183	41	20
All Samples:					1,016,337	58	65	15	15	56	228	628	2,025	6,362	14,755	34,904	124,512	471,333	290,422	56,911	10,969	2,253	566	260

						Percentage of Total by Speed Bin																		
Number of Sample	Direction	Posted Speed	Month	Days of Data	Observed Vehicles	0-5 MPH	5-10 MPH	10-15 MPH	15-20 MPH	20-25 MPH	25-30 MPH	30-35 MPH	35-40 MPH	40-45 MPH	45-50 MPH	50-55 MPH	55-60 MPH	60-65 MPH	65-70 MPH	70-75 MPH	75-80 MPH	80-85 MPH	85-90 MPH	90-95 MPH
1	NB	60	Oct	31	178,267	0.0%	0.0%	0.0%	0.0%	0.0%	0.0%	0.0%	0.0%	0.0%	0.1%	0.6%	8.2%	49.5%	32.3%	7.2%	1.6%	0.4%	0.1%	0.0%
2	SB	60	Oct	31	213,044	0.0%	0.0%	0.0%	0.0%	0.0%	0.0%	0.0%	0.0%	0.1%	0.4%	2.0%	10.0%	46.5%	33.2%	6.3%	1.1%	0.2%	0.1%	0.0%
3	NB	60	Nov	29	146,500	0.0%	0.0%	0.0%	0.0%	0.0%	0.0%	0.0%	0.0%	0.1%	0.3%	1.0%	9.9%	50.8%	29.8%	6.3%	1.4%	0.3%	0.1%	0.0%
4	SB	60	Nov	29	176,044	0.0%	0.0%	0.0%	0.0%	0.0%	0.0%	0.1%	0.2%	0.5%	0.9%	2.7%	11.9%	46.6%	30.5%	5.5%	1.0%	0.2%	0.0%	0.0%
5	NB	60	Dec	30	139,003	0.0%	0.0%	0.0%	0.0%	0.0%	0.1%	0.1%	0.4%	1.1%	2.9%	6.1%	16.9%	45.4%	21.6%	4.2%	0.9%	0.2%	0.0%	0.0%
6	SB	60	Dec	30	163,479	0.0%	0.0%	0.0%	0.0%	0.0%	0.1%	0.2%	0.6%	2.2%	4.8%	9.1%	18.1%	39.5%	21.3%	3.5%	0.5%	0.1%	0.0%	0.0%
All Samples:					1,016,337	0.0%	0.0%	0.0%	0.0%	0.0%	0.0%	0.1%	0.2%	0.6%	1.5%	3.4%	12.3%	46.4%	28.6%	5.6%	1.1%	0.2%	0.1%	0.0%

Number of Sample	Direction	Posted Speed	Month	Days of Data	Average Speed	Percent >= 5 MPH Over Limit	Percent >= 10 MPH Over Limit	>=5 MPH Over Limit Peak Hour	>=10 MPH Over Limit Peak Hour	85th Percentile Speed
1	NB	60	Oct	31	65	41.6%	9.3%	1600 - 1700	1700 - 1800	69
2	SB	60	Oct	31	64	40.9%	7.7%	0700 - 0800	1600 - 1700	69
3	NB	60	Nov	29	64	37.9%	8.1%	1600 - 1700	1500 - 1600	69
4	SB	60	Nov	29	64	37.2%	6.7%	0700 - 0800	1500 - 1600	69
5	NB	60	Dec	30	62	26.9%	5.4%	1600 - 1700	1500 - 1600	68
6	SB	60	Dec	30	61	25.4%	4.2%	0700 - 0800	1500 - 1600	67
NB Summary:					64	36.0%	7.7%			
SB Summary:					63	35.2%	6.4%			

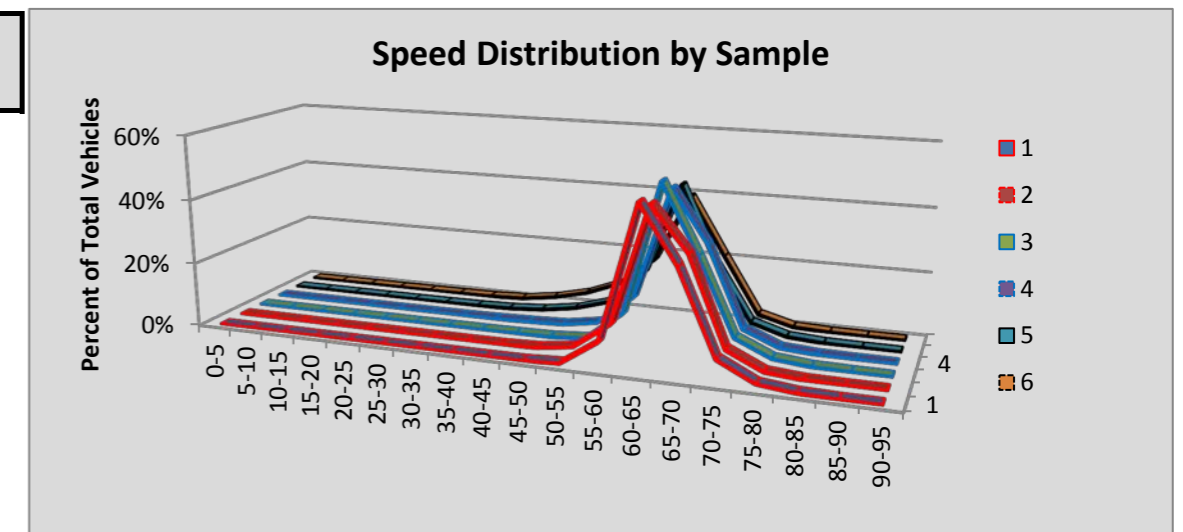

Site R115 Carrols: SR 5 MP 35.88

						Volumes by Speed Bin																		
Number of Sample	Direction	Posted Speed	Month	Days of Data	Observed Vehicles	0-5 MPH	5-10 MPH	10-15 MPH	15-20 MPH	20-25 MPH	25-30 MPH	30-35 MPH	35-40 MPH	40-45 MPH	45-50 MPH	50-55 MPH	55-60 MPH	60-65 MPH	65-70 MPH	70-75 MPH	75-80 MPH	80-85 MPH	85-90 MPH	90-95 MPH
1	NB	70	Oct	31	987,940	143	190	57	21	9	7	6	43	185	672	4,879	46,028	173,303	189,822	326,456	202,951	37,691	4,312	1,165
2	SB	70	Oct	31	1,001,210	185	226	221	235	246	152	148	164	232	663	4,083	38,559	146,786	212,095	336,030	208,909	47,422	3,646	1,208
3	NB	70	Nov	30	937,361	126	165	43	21	3	2	6	41	239	891	5,955	46,823	167,375	192,355	306,213	180,474	32,104	3,617	908
4	SB	70	Nov	30	942,025	199	216	75	34	53	53	54	187	316	782	5,316	41,719	147,451	216,191	302,573	180,606	42,011	3,196	993
5	NB	70	Dec	27	801,113	112	117	37	14	2	3	43	105	419	1,580	8,438	49,449	153,643	174,874	247,906	136,931	24,016	2,767	657
6	SB	70	Dec	27	817,590	181	212	47	12	8	1	6	11	126	854	6,183	43,554	140,316	195,692	250,621	144,186	32,184	2,682	714
All Samples:					5,487,239	946	1,126	480	337	321	218	263	551	1,517	5,442	34,854	266,132	928,874	1,181,029	1,769,799	1,054,057	215,428	20,220	5,645

						Percentage of Total by Speed Bin																		
Number of Sample	Direction	Posted Speed	Month	Days of Data	Observed Vehicles	0-5 MPH	5-10 MPH	10-15 MPH	15-20 MPH	20-25 MPH	25-30 MPH	30-35 MPH	35-40 MPH	40-45 MPH	45-50 MPH	50-55 MPH	55-60 MPH	60-65 MPH	65-70 MPH	70-75 MPH	75-80 MPH	80-85 MPH	85-90 MPH	90-95 MPH
1	NB	70	Oct	31	987,940	0.0%	0.0%	0.0%	0.0%	0.0%	0.0%	0.0%	0.0%	0.0%	0.1%	0.5%	4.7%	17.5%	19.2%	33.0%	20.5%	3.8%	0.4%	0.1%
2	SB	70	Oct	31	1,001,210	0.0%	0.0%	0.0%	0.0%	0.0%	0.0%	0.0%	0.0%	0.0%	0.1%	0.4%	3.9%	14.7%	21.2%	33.6%	20.9%	4.7%	0.4%	0.1%
3	NB	70	Nov	30	937,361	0.0%	0.0%	0.0%	0.0%	0.0%	0.0%	0.0%	0.0%	0.0%	0.1%	0.6%	5.0%	17.9%	20.5%	32.7%	19.3%	3.4%	0.4%	0.1%
4	SB	70	Nov	30	942,025	0.0%	0.0%	0.0%	0.0%	0.0%	0.0%	0.0%	0.0%	0.0%	0.1%	0.6%	4.4%	15.7%	22.9%	32.1%	19.2%	4.5%	0.3%	0.1%
5	NB	70	Dec	27	801,113	0.0%	0.0%	0.0%	0.0%	0.0%	0.0%	0.0%	0.0%	0.1%	0.2%	1.1%	6.2%	19.2%	21.8%	30.9%	17.1%	3.0%	0.3%	0.1%
6	SB	70	Dec	27	817,590	0.0%	0.0%	0.0%	0.0%	0.0%	0.0%	0.0%	0.0%	0.0%	0.1%	0.8%	5.3%	17.2%	23.9%	30.7%	17.6%	3.9%	0.3%	0.1%
All Samples:					5,487,239	0.0%	0.0%	0.0%	0.0%	0.0%	0.0%	0.0%	0.0%	0.0%	0.1%	0.6%	4.9%	16.9%	21.5%	32.3%	19.2%	3.9%	0.4%	0.1%

Number of Sample	Direction	Posted Speed	Month	Days of Data	Average Speed	Percent >= 5 MPH Over Limit	Percent >= 10 MPH Over Limit	>=5 MPH Over Limit Peak Hour	>=10 MPH Over Limit Peak Hour	85th Percentile Speed
1	NB	70	Oct	31	70	24.9%	4.4%	1600 - 1700	1600 - 1700	77
2	SB	70	Oct	31	71	26.1%	5.2%	1600 - 1700	1600 - 1700	78
3	NB	70	Nov	30	70	23.2%	3.9%	1500 - 1600	1500 - 1600	77
4	SB	70	Nov	30	70	24.1%	4.9%	1500 - 1600	1400 - 1500	77
5	NB	70	Dec	27	70	20.5%	3.4%	1400 - 1500	1400 - 1500	77
6	SB	70	Dec	27	70	22.0%	4.4%	1400 - 1500	1400 - 1500	77
NB Summary:					70	23.0%	3.9%			
SB Summary:					70	24.2%	4.9%			

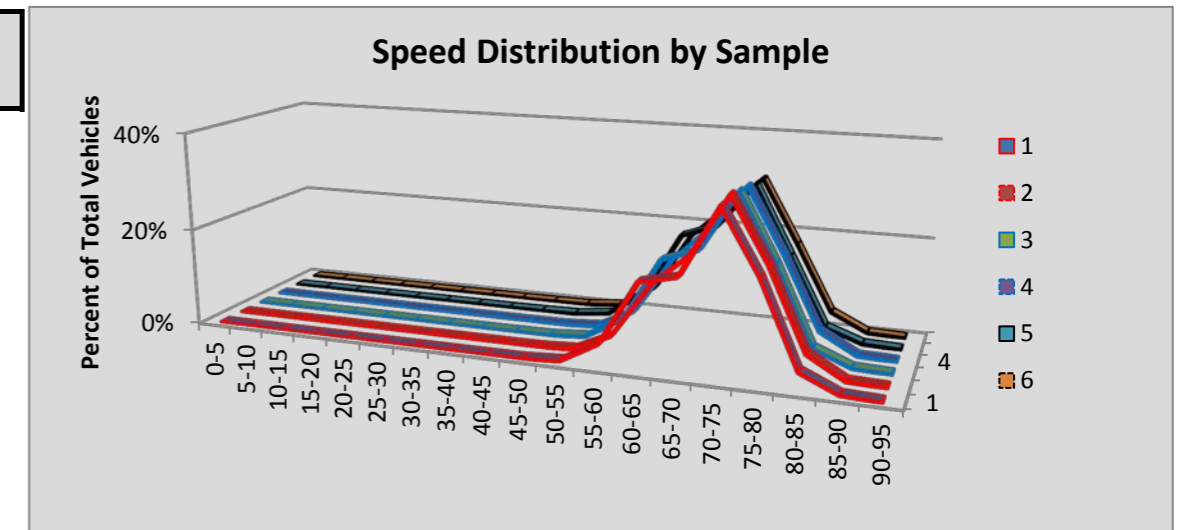

Site R116 Port Orchard: SR 16 MP 27.09

						Volumes by Speed Bin																		
Number of Sample	Direction	Posted Speed	Month	Days of Data	Observed Vehicles	0-5 MPH	5-10 MPH	10-15 MPH	15-20 MPH	20-25 MPH	25-30 MPH	30-35 MPH	35-40 MPH	40-45 MPH	45-50 MPH	50-55 MPH	55-60 MPH	60-65 MPH	65-70 MPH	70-75 MPH	75-80 MPH	80-85 MPH	85-90 MPH	90-95 MPH
1	EB	60	Oct	31	854,452	149	234	107	18	2	6	9	42	436	4,084	34,696	181,881	384,100	210,667	33,535	3,672	568	166	80
2	WB	60	Oct	31	891,439	254	1,084	2,927	4,017	5,050	4,186	2,507	2,348	4,543	18,942	98,093	278,749	338,120	114,392	13,499	2,029	478	147	74
3	EB	60	Nov	29	756,442	79	142	50	16	10	25	44	131	878	6,099	42,841	178,568	326,556	170,778	26,537	3,031	477	126	54
4	WB	60	Nov	29	793,605	205	249	237	659	588	545	669	1,705	4,810	20,428	97,473	256,585	298,720	97,392	11,110	1,670	397	95	68
5	EB	60	Dec	31	821,578	110	160	51	10	9	36	83	250	1,389	9,844	62,000	211,765	342,544	165,579	24,359	2,689	498	140	62
6	WB	60	Dec	31	864,253	213	328	356	486	617	510	736	1,675	6,225	27,484	119,424	287,069	309,507	96,503	11,085	1,557	332	103	43
All Samples:					4,981,769	1,010	2,197	3,728	5,206	6,276	5,308	4,048	6,151	18,281	86,881	454,527	1,394,617	1,999,547	855,311	120,125	14,648	2,750	777	381

						Percentage of Total by Speed Bin																		
Number of Sample	Direction	Posted Speed	Month	Days of Data	Observed Vehicles	0-5 MPH	5-10 MPH	10-15 MPH	15-20 MPH	20-25 MPH	25-30 MPH	30-35 MPH	35-40 MPH	40-45 MPH	45-50 MPH	50-55 MPH	55-60 MPH	60-65 MPH	65-70 MPH	70-75 MPH	75-80 MPH	80-85 MPH	85-90 MPH	90-95 MPH
1	EB	60	Oct	31	854,452	0.0%	0.0%	0.0%	0.0%	0.0%	0.0%	0.0%	0.0%	0.1%	0.5%	4.1%	21.3%	45.0%	24.7%	3.9%	0.4%	0.1%	0.0%	0.0%
2	WB	60	Oct	31	891,439	0.0%	0.1%	0.3%	0.5%	0.6%	0.5%	0.3%	0.3%	0.5%	2.1%	11.0%	31.3%	37.9%	12.8%	1.5%	0.2%	0.1%	0.0%	0.0%
3	EB	60	Nov	29	756,442	0.0%	0.0%	0.0%	0.0%	0.0%	0.0%	0.0%	0.0%	0.1%	0.8%	5.7%	23.6%	43.2%	22.6%	3.5%	0.4%	0.1%	0.0%	0.0%
4	WB	60	Nov	29	793,605	0.0%	0.0%	0.0%	0.1%	0.1%	0.1%	0.1%	0.2%	0.6%	2.6%	12.3%	32.3%	37.6%	12.3%	1.4%	0.2%	0.1%	0.0%	0.0%
5	EB	60	Dec	31	821,578	0.0%	0.0%	0.0%	0.0%	0.0%	0.0%	0.0%	0.0%	0.2%	1.2%	7.5%	25.8%	41.7%	20.2%	3.0%	0.3%	0.1%	0.0%	0.0%
6	WB	60	Dec	31	864,253	0.0%	0.0%	0.0%	0.1%	0.1%	0.1%	0.1%	0.2%	0.7%	3.2%	13.8%	33.2%	35.8%	11.2%	1.3%	0.2%	0.0%	0.0%	0.0%
All Samples:					4,981,769	0.0%	0.0%	0.1%	0.1%	0.1%	0.1%	0.1%	0.1%	0.4%	1.7%	9.1%	28.0%	40.1%	17.2%	2.4%	0.3%	0.1%	0.0%	0.0%

Number of Sample	Direction	Posted Speed	Month	Days of Data	Average Speed	Percent >= 5 MPH Over Limit	Percent >= 10 MPH Over Limit	>=5 MPH Over Limit Peak Hour	>=10 MPH Over Limit Peak Hour	85th Percentile Speed
1	EB	60	Oct	31	63	29.1%	4.4%	1600 - 1700	1600 - 1700	68
2	WB	60	Oct	31	59	14.7%	1.8%	1600 - 1700	1600 - 1700	65
3	EB	60	Nov	29	62	26.6%	4.0%	1500 - 1600	1500 - 1600	68
4	WB	60	Nov	29	60	14.0%	1.7%	1500 - 1600	1400 - 1500	65
5	EB	60	Dec	31	62	23.5%	3.4%	1500 - 1600	1500 - 1600	67
6	WB	60	Dec	31	59	12.7%	1.5%	1400 - 1500	1400 - 1500	65
EB Summary:					62	26.4%	3.9%			
WB Summary:					59	13.8%	1.7%			

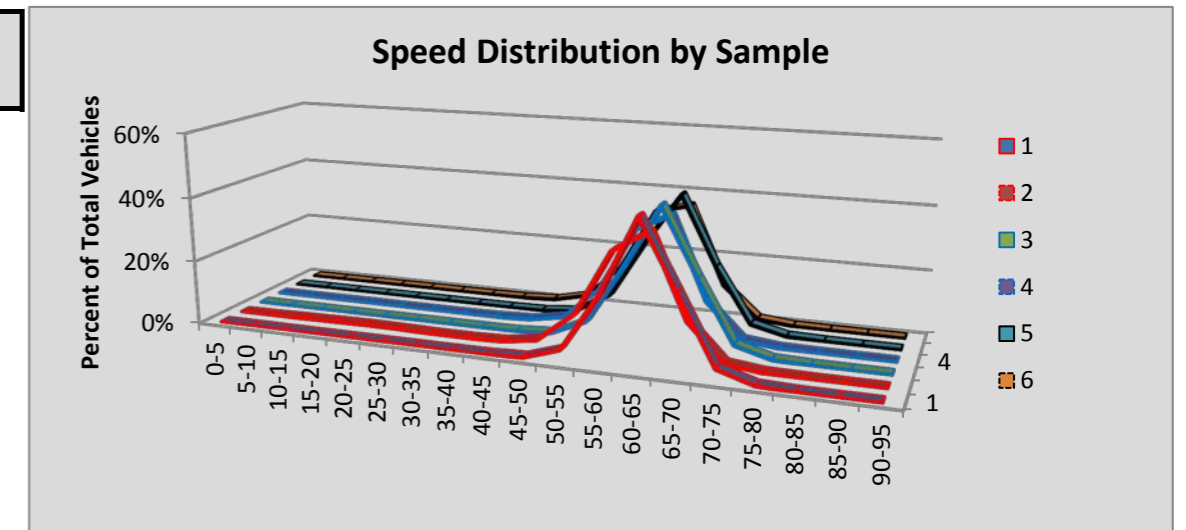

Site R117 Seattle/Rainier Ave: SR 90 MP 2.98

						Volumes by Speed Bin																		
Number of Sample	Direction	Posted Speed	Month	Days of Data	Observed Vehicles	0-5 MPH	5-10 MPH	10-15 MPH	15-20 MPH	20-25 MPH	25-30 MPH	30-35 MPH	35-40 MPH	40-45 MPH	45-50 MPH	50-55 MPH	55-60 MPH	60-65 MPH	65-70 MPH	70-75 MPH	75-80 MPH	80-85 MPH	85-90 MPH	90-95 MPH
1	EB	60	Oct	29	1,796,345	1,660	8,960	12,396	7,757	4,740	4,049	4,681	7,703	23,171	116,021	419,616	678,445	374,677	103,741	20,988	4,801	1,660	855	424
2	WB	60	Oct	31	1,683,433	1,255	15,829	53,342	46,552	23,448	14,663	20,375	41,319	106,917	250,499	366,123	335,764	246,917	116,225	32,184	8,113	2,309	1,075	524
3	EB	60	Nov	28	1,640,377	1,523	7,975	12,380	8,003	4,980	4,341	5,751	9,766	32,826	150,919	431,811	583,134	289,679	76,152	15,211	3,604	1,362	654	306
4	WB	60	Nov	30	1,556,605	1,082	15,576	54,478	46,407	24,910	17,317	25,549	55,039	127,576	245,545	323,861	284,397	202,771	96,210	26,285	6,447	1,825	896	434
5	EB	60	Dec	29	1,673,851	1,475	4,327	5,193	3,156	1,945	1,897	3,305	8,765	37,186	168,437	456,588	594,362	290,536	75,785	15,082	3,533	1,350	584	345
6	WB	60	Dec	31	1,587,589	1,198	13,392	47,389	41,047	21,103	15,201	24,345	56,123	137,053	261,672	333,916	289,595	208,583	99,066	27,969	6,700	1,912	887	438
All Samples:					9,938,200	8,193	66,059	185,178	152,922	81,126	57,468	84,006	178,715	464,729	1,193,093	2,331,915	2,765,697	1,613,163	567,179	137,719	33,198	10,418	4,951	2,471

						Percentage of Total by Speed Bin																		
Number of Sample	Direction	Posted Speed	Month	Days of Data	Observed Vehicles	0-5 MPH	5-10 MPH	10-15 MPH	15-20 MPH	20-25 MPH	25-30 MPH	30-35 MPH	35-40 MPH	40-45 MPH	45-50 MPH	50-55 MPH	55-60 MPH	60-65 MPH	65-70 MPH	70-75 MPH	75-80 MPH	80-85 MPH	85-90 MPH	90-95 MPH
1	EB	60	Oct	29	1,796,345	0.1%	0.5%	0.7%	0.4%	0.3%	0.2%	0.3%	0.4%	1.3%	6.5%	23.4%	37.8%	20.9%	5.8%	1.2%	0.3%	0.1%	0.0%	0.0%
2	WB	60	Oct	31	1,683,433	0.1%	0.9%	3.2%	2.8%	1.4%	0.9%	1.2%	2.5%	6.4%	14.9%	21.7%	19.9%	14.7%	6.9%	1.9%	0.5%	0.1%	0.1%	0.0%
3	EB	60	Nov	28	1,640,377	0.1%	0.5%	0.8%	0.5%	0.3%	0.3%	0.4%	0.6%	2.0%	9.2%	26.3%	35.5%	17.7%	4.6%	0.9%	0.2%	0.1%	0.0%	0.0%
4	WB	60	Nov	30	1,556,605	0.1%	1.0%	3.5%	3.0%	1.6%	1.1%	1.6%	3.5%	8.2%	15.8%	20.8%	18.3%	13.0%	6.2%	1.7%	0.4%	0.1%	0.1%	0.0%
5	EB	60	Dec	29	1,673,851	0.1%	0.3%	0.3%	0.2%	0.1%	0.1%	0.2%	0.5%	2.2%	10.1%	27.3%	35.5%	17.4%	4.5%	0.9%	0.2%	0.1%	0.0%	0.0%
6	WB	60	Dec	31	1,587,589	0.1%	0.8%	3.0%	2.6%	1.3%	1.0%	1.5%	3.5%	8.6%	16.5%	21.0%	18.2%	13.1%	6.2%	1.8%	0.4%	0.1%	0.1%	0.0%
All Samples:					9,938,200	0.1%	0.7%	1.9%	1.5%	0.8%	0.6%	0.8%	1.8%	4.7%	12.0%	23.5%	27.8%	16.2%	5.7%	1.4%	0.3%	0.1%	0.0%	0.0%

Number of Sample	Direction	Posted Speed	Month	Days of Data	Average Speed	Percent >= 5 MPH Over Limit	Percent >= 10 MPH Over Limit	>=5 MPH Over Limit Peak Hour	>=10 MPH Over Limit Peak Hour	85th Percentile Speed
1	EB	60	Oct	29	56	7.4%	1.6%	1500 - 1600	1500 - 1600	63
2	WB	60	Oct	31	51	9.5%	2.6%	1000 - 1100	1000 - 1100	63
3	EB	60	Nov	28	55	5.9%	1.3%	1400 - 1500	1500 - 1600	62
4	WB	60	Nov	30	50	8.5%	2.3%	1200 - 1300	1200 - 1300	62
5	EB	60	Dec	29	56	5.8%	1.2%	1400 - 1500	1400 - 1500	62
6	WB	60	Dec	31	51	8.6%	2.4%	1000 - 1100	1200 - 1300	63
EB Summary:					56	6.4%	1.4%			
WB Summary:					51	8.9%	2.4%			

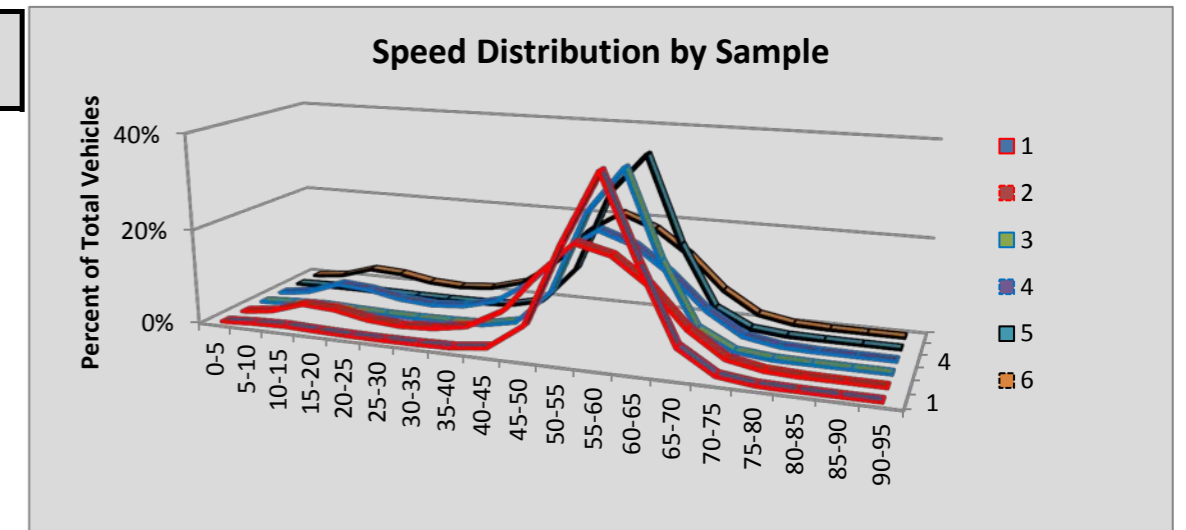

Site R118 Spokane/Rosamond: SR 90 MP 278.80

						Volumes by Speed Bin																		
Number of Sample	Direction	Posted Speed	Month	Days of Data	Observed Vehicles	0-5 MPH	5-10 MPH	10-15 MPH	15-20 MPH	20-25 MPH	25-30 MPH	30-35 MPH	35-40 MPH	40-45 MPH	45-50 MPH	50-55 MPH	55-60 MPH	60-65 MPH	65-70 MPH	70-75 MPH	75-80 MPH	80-85 MPH	85-90 MPH	90-95 MPH
1	EB	60	Oct	31	1,214,505	457	1,431	1,059	512	476	388	361	475	996	5,266	47,637	280,315	550,760	266,740	48,988	7,043	1,160	314	127
2	WB	60	Oct	31	1,266,865	629	706	218	100	108	263	1,018	3,638	11,937	24,513	60,498	228,929	545,708	310,517	63,915	10,988	2,223	656	301
3	EB	60	Nov	28	1,025,957	304	763	714	334	120	165	430	1,386	3,450	9,097	54,014	257,676	455,503	199,130	36,143	5,417	948	254	109
4	WB	60	Nov	30	1,141,187	421	465	169	96	114	374	1,459	4,534	12,848	25,362	62,090	217,600	482,743	267,206	53,787	9,287	1,794	559	279
5	EB	60	Dec	30	1,018,076	268	585	749	683	1,921	4,723	7,145	11,223	21,586	44,918	120,864	281,459	359,597	135,968	22,227	3,334	576	171	79
6	WB	60	Dec	31	1,091,857	368	491	350	254	461	987	2,907	8,108	21,906	44,543	110,196	266,349	408,745	183,934	34,589	5,892	1,246	377	154
All Samples:					6,758,447	2,447	4,441	3,259	1,979	3,200	6,900	13,320	29,364	72,723	153,699	455,299	1,532,328	2,803,056	1,363,495	259,649	41,961	7,947	2,331	1,049

						Percentage of Total by Speed Bin																		
Number of Sample	Direction	Posted Speed	Month	Days of Data	Observed Vehicles	0-5 MPH	5-10 MPH	10-15 MPH	15-20 MPH	20-25 MPH	25-30 MPH	30-35 MPH	35-40 MPH	40-45 MPH	45-50 MPH	50-55 MPH	55-60 MPH	60-65 MPH	65-70 MPH	70-75 MPH	75-80 MPH	80-85 MPH	85-90 MPH	90-95 MPH
1	EB	60	Oct	31	1,214,505	0.0%	0.1%	0.1%	0.0%	0.0%	0.0%	0.0%	0.0%	0.1%	0.4%	3.9%	23.1%	45.3%	22.0%	4.0%	0.6%	0.1%	0.0%	0.0%
2	WB	60	Oct	31	1,266,865	0.0%	0.1%	0.0%	0.0%	0.0%	0.0%	0.1%	0.3%	0.9%	1.9%	4.8%	18.1%	43.1%	24.5%	5.0%	0.9%	0.2%	0.1%	0.0%
3	EB	60	Nov	28	1,025,957	0.0%	0.1%	0.1%	0.0%	0.0%	0.0%	0.0%	0.1%	0.3%	0.9%	5.3%	25.1%	44.4%	19.4%	3.5%	0.5%	0.1%	0.0%	0.0%
4	WB	60	Nov	30	1,141,187	0.0%	0.0%	0.0%	0.0%	0.0%	0.0%	0.1%	0.4%	1.1%	2.2%	5.4%	19.1%	42.3%	23.4%	4.7%	0.8%	0.2%	0.0%	0.0%
5	EB	60	Dec	30	1,018,076	0.0%	0.1%	0.1%	0.1%	0.2%	0.5%	0.7%	1.1%	2.1%	4.4%	11.9%	27.6%	35.3%	13.4%	2.2%	0.3%	0.1%	0.0%	0.0%
6	WB	60	Dec	31	1,091,857	0.0%	0.0%	0.0%	0.0%	0.0%	0.1%	0.3%	0.7%	2.0%	4.1%	10.1%	24.4%	37.4%	16.8%	3.2%	0.5%	0.1%	0.0%	0.0%
All Samples:					6,758,447	0.0%	0.1%	0.0%	0.0%	0.0%	0.1%	0.2%	0.4%	1.1%	2.3%	6.7%	22.7%	41.5%	20.2%	3.8%	0.6%	0.1%	0.0%	0.0%

Number of Sample	Direction	Posted Speed	Month	Days of Data	Average Speed	Percent >= 5 MPH Over Limit	Percent >= 10 MPH Over Limit	>=5 MPH Over Limit Peak Hour	>=10 MPH Over Limit Peak Hour	85th Percentile Speed
1	EB	60	Oct	31	62	26.7%	4.7%	1600 - 1700	1600 - 1700	68
2	WB	60	Oct	31	62	30.7%	6.2%	1600 - 1700	1600 - 1700	68
3	EB	60	Nov	28	62	23.6%	4.2%	1500 - 1600	1200 - 1300	67
4	WB	60	Nov	30	62	29.2%	5.8%	1200 - 1300	1200 - 1300	68
5	EB	60	Dec	30	59	15.9%	2.6%	1300 - 1400	1300 - 1400	65
6	WB	60	Dec	31	60	20.7%	3.9%	1300 - 1400	1300 - 1400	67
EB Summary:					61	22.4%	3.9%			
WB Summary:					62	27.1%	5.3%			

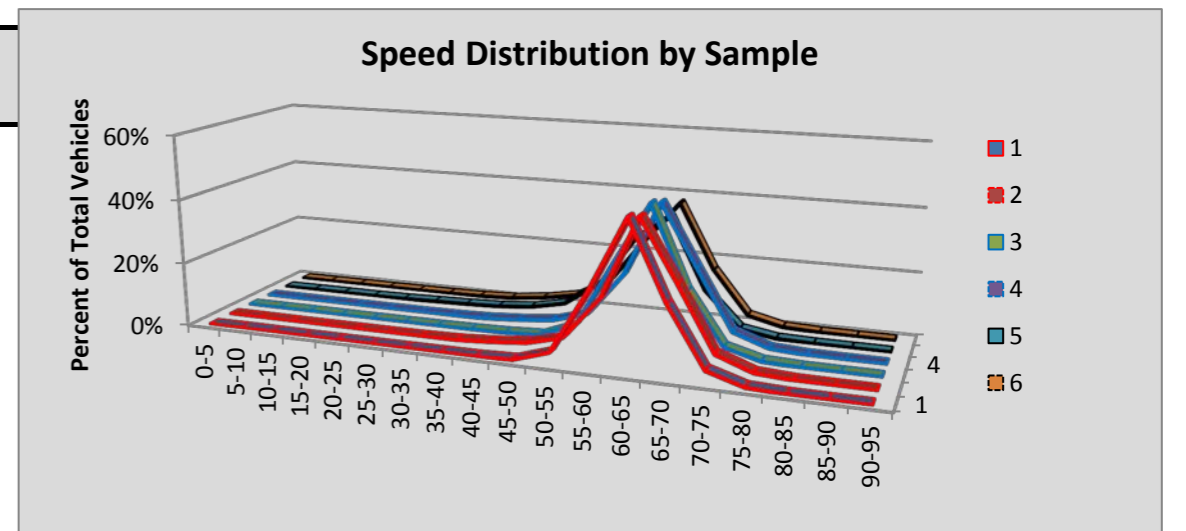

Site R119 Fort Lewis: SR 5 MP 117.18

						Volumes by Speed Bin																		
Number of Sample	Direction	Posted Speed	Month	Days of Data	Observed Vehicles	0-5 MPH	5-10 MPH	10-15 MPH	15-20 MPH	20-25 MPH	25-30 MPH	30-35 MPH	35-40 MPH	40-45 MPH	45-50 MPH	50-55 MPH	55-60 MPH	60-65 MPH	65-70 MPH	70-75 MPH	75-80 MPH	80-85 MPH	85-90 MPH	90-95 MPH
1	NB	60	Oct	31	1,962,014	438	887	770	3,566	16,021	18,699	17,085	26,015	48,894	91,133	184,526	380,644	697,106	411,949	56,840	5,897	984	371	189
2	SB	60	Oct	31	1,949,565	332	556	252	397	1,163	2,051	2,949	4,391	7,105	19,382	71,041	230,189	704,300	666,439	205,066	29,125	3,648	798	381
3	NB	60	Nov	30	1,832,268	409	1,193	1,868	4,045	27,514	37,720	28,816	36,057	58,831	95,270	187,517	372,122	609,031	323,120	42,696	4,687	873	301	198
4	SB	60	Nov	30	1,810,599	280	884	1,007	1,227	3,231	6,188	9,853	13,732	20,313	39,712	101,405	248,215	625,914	547,544	163,677	23,370	3,070	684	293
5	NB	60	Dec	31	1,876,692	385	1,001	1,368	4,439	29,706	41,958	40,428	52,971	84,221	121,255	205,989	375,900	583,189	291,049	37,436	4,161	807	284	145
6	SB	60	Dec	31	1,875,155	325	470	325	884	4,914	9,004	11,020	13,308	22,096	47,056	120,748	283,921	653,580	540,547	144,224	19,289	2,566	617	261
All Samples:					11,306,293	2,169	4,991	5,590	14,558	82,549	115,620	110,151	146,474	241,460	413,808	871,226	1,890,991	3,873,120	2,780,648	649,939	86,529	11,948	3,055	1,467

						Percentage of Total by Speed Bin																		
Number of Sample	Direction	Posted Speed	Month	Days of Data	Observed Vehicles	0-5 MPH	5-10 MPH	10-15 MPH	15-20 MPH	20-25 MPH	25-30 MPH	30-35 MPH	35-40 MPH	40-45 MPH	45-50 MPH	50-55 MPH	55-60 MPH	60-65 MPH	65-70 MPH	70-75 MPH	75-80 MPH	80-85 MPH	85-90 MPH	90-95 MPH
1	NB	60	Oct	31	1,962,014	0.0%	0.0%	0.0%	0.2%	0.8%	1.0%	0.9%	1.3%	2.5%	4.6%	9.4%	19.4%	35.5%	21.0%	2.9%	0.3%	0.1%	0.0%	0.0%
2	SB	60	Oct	31	1,949,565	0.0%	0.0%	0.0%	0.0%	0.1%	0.1%	0.2%	0.2%	0.4%	1.0%	3.6%	11.8%	36.1%	34.2%	10.5%	1.5%	0.2%	0.0%	0.0%
3	NB	60	Nov	30	1,832,268	0.0%	0.1%	0.1%	0.2%	1.5%	2.1%	1.6%	2.0%	3.2%	5.2%	10.2%	20.3%	33.2%	17.6%	2.3%	0.3%	0.0%	0.0%	0.0%
4	SB	60	Nov	30	1,810,599	0.0%	0.0%	0.1%	0.1%	0.2%	0.3%	0.5%	0.8%	1.1%	2.2%	5.6%	13.7%	34.6%	30.2%	9.0%	1.3%	0.2%	0.0%	0.0%
5	NB	60	Dec	31	1,876,692	0.0%	0.1%	0.1%	0.2%	1.6%	2.2%	2.2%	2.8%	4.5%	6.5%	11.0%	20.0%	31.1%	15.5%	2.0%	0.2%	0.0%	0.0%	0.0%
6	SB	60	Dec	31	1,875,155	0.0%	0.0%	0.0%	0.0%	0.3%	0.5%	0.6%	0.7%	1.2%	2.5%	6.4%	15.1%	34.9%	28.8%	7.7%	1.0%	0.1%	0.0%	0.0%
All Samples:					11,306,293	0.0%	0.0%	0.0%	0.1%	0.7%	1.0%	1.0%	1.3%	2.1%	3.7%	7.7%	16.7%	34.3%	24.6%	5.7%	0.8%	0.1%	0.0%	0.0%

Number of Sample	Direction	Posted Speed	Month	Days of Data	Average Speed	Percent >= 5 MPH Over Limit	Percent >= 10 MPH Over Limit	>=5 MPH Over Limit Peak Hour	>=10 MPH Over Limit Peak Hour	85th Percentile Speed
1	NB	60	Oct	31	59	24.3%	3.3%	1500 - 1600	1600 - 1700	67
2	SB	60	Oct	31	64	46.4%	12.3%	1500 - 1600	1300 - 1400	70
3	NB	60	Nov	30	58	20.3%	2.7%	1100 - 1200	1000 - 1100	66
4	SB	60	Nov	30	63	40.8%	10.6%	1100 - 1200	1200 - 1300	69
5	NB	60	Dec	31	57	17.8%	2.3%	1300 - 1400	1300 - 1400	66
6	SB	60	Dec	31	62	37.7%	8.9%	1200 - 1300	1000 - 1100	69
NB Summary:					58	20.8%	2.7%			
SB Summary:					63	41.7%	10.6%			

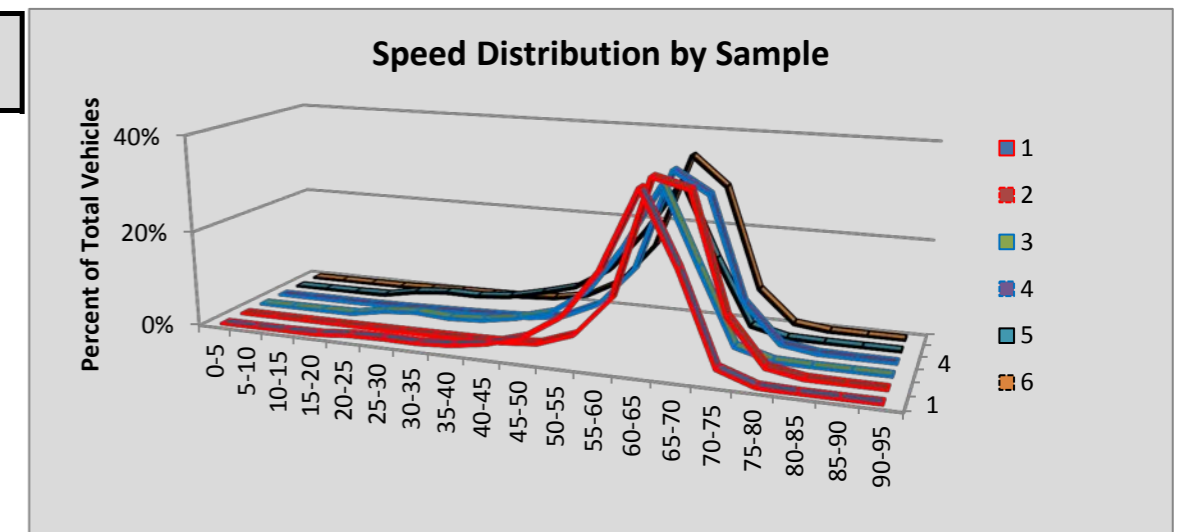

Site R120 Thorne Lane: SR 5 MP 123.43

						Volumes by Speed Bin																		
Number of Sample	Direction	Posted Speed	Month	Days of Data	Observed Vehicles	0-5 MPH	5-10 MPH	10-15 MPH	15-20 MPH	20-25 MPH	25-30 MPH	30-35 MPH	35-40 MPH	40-45 MPH	45-50 MPH	50-55 MPH	55-60 MPH	60-65 MPH	65-70 MPH	70-75 MPH	75-80 MPH	80-85 MPH	85-90 MPH	90-95 MPH
1	NB	60	Oct	31	5,810	673	1,608	1,808	1,721	0	0	0	0	0	0	0	0	0	0	0	0	0	0	0
2	SB	60	Oct	31	32,695	658	2,380	10,100	19,557	0	0	0	0	0	0	0	0	0	0	0	0	0	0	0
3	NB	60	Nov	29	1,386,095	531	761	229	142	124	233	766	4,022	21,385	71,460	147,427	277,294	457,991	320,416	73,194	8,385	1,201	368	166
4	SB	60	Nov	29	1,354,384	518	2,983	13,937	30,400	31,480	31,727	31,048	31,294	35,518	50,917	112,690	278,229	419,391	238,804	40,040	4,384	680	236	108
5	NB	60	Dec	31	2,026,335	582	950	831	1,121	1,341	1,562	2,793	10,852	45,466	114,764	215,973	418,413	660,927	441,962	95,771	10,745	1,578	473	231
6	SB	60	Dec	31	1,988,151	483	2,078	13,755	35,072	45,657	48,788	51,443	49,135	54,715	83,103	181,540	425,119	606,859	330,947	52,348	5,620	936	372	181
All Samples:					6,793,470	3,445	10,760	40,660	88,013	78,602	82,310	86,050	95,303	157,084	320,244	657,630	1,399,055	2,145,168	1,332,129	261,353	29,134	4,395	1,449	686

						Percentage of Total by Speed Bin																		
Number of Sample	Direction	Posted Speed	Month	Days of Data	Observed Vehicles	0-5 MPH	5-10 MPH	10-15 MPH	15-20 MPH	20-25 MPH	25-30 MPH	30-35 MPH	35-40 MPH	40-45 MPH	45-50 MPH	50-55 MPH	55-60 MPH	60-65 MPH	65-70 MPH	70-75 MPH	75-80 MPH	80-85 MPH	85-90 MPH	90-95 MPH
1	NB	60	Oct	31	5,810	11.6%	27.7%	31.1%	29.6%	0.0%	0.0%	0.0%	0.0%	0.0%	0.0%	0.0%	0.0%	0.0%	0.0%	0.0%	0.0%	0.0%	0.0%	0.0%
2	SB	60	Oct	31	32,695	2.0%	7.3%	30.9%	59.8%	0.0%	0.0%	0.0%	0.0%	0.0%	0.0%	0.0%	0.0%	0.0%	0.0%	0.0%	0.0%	0.0%	0.0%	0.0%
3	NB	60	Nov	29	1,386,095	0.0%	0.1%	0.0%	0.0%	0.0%	0.0%	0.1%	0.3%	1.5%	5.2%	10.6%	20.0%	33.0%	23.1%	5.3%	0.6%	0.1%	0.0%	0.0%
4	SB	60	Nov	29	1,354,384	0.0%	0.2%	1.0%	2.2%	2.3%	2.3%	2.3%	2.3%	2.6%	3.8%	8.3%	20.5%	31.0%	17.6%	3.0%	0.3%	0.1%	0.0%	0.0%
5	NB	60	Dec	31	2,026,335	0.0%	0.0%	0.0%	0.1%	0.1%	0.1%	0.1%	0.5%	2.2%	5.7%	10.7%	20.6%	32.6%	21.8%	4.7%	0.5%	0.1%	0.0%	0.0%
6	SB	60	Dec	31	1,988,151	0.0%	0.1%	0.7%	1.8%	2.3%	2.5%	2.6%	2.5%	2.8%	4.2%	9.1%	21.4%	30.5%	16.6%	2.6%	0.3%	0.0%	0.0%	0.0%
All Samples:					6,793,470	0.1%	0.2%	0.6%	1.3%	1.2%	1.2%	1.3%	1.4%	2.3%	4.7%	9.7%	20.6%	31.6%	19.6%	3.8%	0.4%	0.1%	0.0%	0.0%

Number of Sample	Direction	Posted Speed	Month	Days of Data	Average Speed	Percent >= 5 MPH Over Limit	Percent >= 10 MPH Over Limit	>=5 MPH Over Limit Peak Hour	>=10 MPH Over Limit Peak Hour	85th Percentile Speed
1	NB	60	Oct	31	11	0.0%	0.0%	NULL	NULL	17
2	SB	60	Oct	31	15	0.0%	0.0%	NULL	NULL	19
3	NB	60	Nov	29	61	29.1%	6.0%	1000 - 1100	1000 - 1100	68
4	SB	60	Nov	29	56	21.0%	3.4%	0900 - 1000	0900 - 1000	67
5	NB	60	Dec	31	61	27.2%	5.4%	1000 - 1100	1200 - 1300	68
6	SB	60	Dec	31	56	19.6%	3.0%	0900 - 1000	0900 - 1000	66
NB Summary:					61	27.9%	5.6%			
SB Summary:					56	20.0%	3.1%			

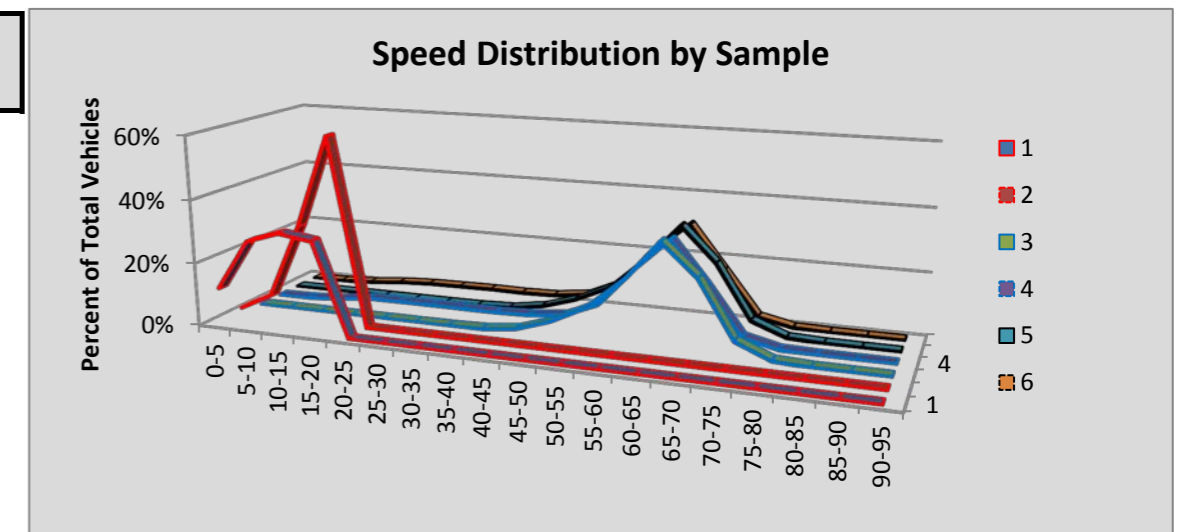

Site R121 Northport: SR 25 MP 100.60

						Volumes by Speed Bin																		
Number of Sample	Direction	Posted Speed	Month	Days of Data	Observed Vehicles	0-5 MPH	5-10 MPH	10-15 MPH	15-20 MPH	20-25 MPH	25-30 MPH	30-35 MPH	35-40 MPH	40-45 MPH	45-50 MPH	50-55 MPH	55-60 MPH	60-65 MPH	65-70 MPH	70-75 MPH	75-80 MPH	80-85 MPH	85-90 MPH	90-95 MPH
1	NB	55	Oct	29	12,174	0	0	0	2	0	5	24	55	165	694	2,969	5,061	2,498	515	122	42	14	7	1
2	SB	55																						
3	NB	55	Nov	30	10,806	0	0	1	3	9	8	43	100	242	825	2,784	4,291	1,990	403	74	25	6	2	0
4	SB	55	Nov	22	7,904	0	1	1	5	17	14	33	37	185	546	1,844	3,188	1,577	341	84	22	5	2	2
5	NB	55	Dec	31	10,115	0	0	1	4	8	38	95	297	780	1,621	3,104	2,841	1,100	179	39	5	3	0	0
6	SB	55																						
All Samples:					40,999	0	1	3	14	34	65	195	489	1,372	3,686	10,701	15,381	7,165	1,438	319	94	28	11	3

						Percentage of Total by Speed Bin																		
Number of Sample	Direction	Posted Speed	Month	Days of Data	Observed Vehicles	0-5 MPH	5-10 MPH	10-15 MPH	15-20 MPH	20-25 MPH	25-30 MPH	30-35 MPH	35-40 MPH	40-45 MPH	45-50 MPH	50-55 MPH	55-60 MPH	60-65 MPH	65-70 MPH	70-75 MPH	75-80 MPH	80-85 MPH	85-90 MPH	90-95 MPH
1	NB	55	Oct	29	12,174	0.0%	0.0%	0.0%	0.0%	0.0%	0.0%	0.2%	0.5%	1.4%	5.7%	24.4%	41.6%	20.5%	4.2%	1.0%	0.3%	0.1%	0.1%	0.0%
2	SB	55																						
3	NB	55	Nov	30	10,806	0.0%	0.0%	0.0%	0.0%	0.1%	0.1%	0.4%	0.9%	2.2%	7.6%	25.8%	39.7%	18.4%	3.7%	0.7%	0.2%	0.1%	0.0%	0.0%
4	SB	55	Nov	22	7,904	0.0%	0.0%	0.0%	0.1%	0.2%	0.2%	0.4%	0.5%	2.3%	6.9%	23.3%	40.3%	20.0%	4.3%	1.1%	0.3%	0.1%	0.0%	0.0%
5	NB	55	Dec	31	10,115	0.0%	0.0%	0.0%	0.0%	0.1%	0.4%	0.9%	2.9%	7.7%	16.0%	30.7%	28.1%	10.9%	1.8%	0.4%	0.0%	0.0%	0.0%	0.0%
6	SB	55																						
All Samples:					40,999	0.0%	0.0%	0.0%	0.0%	0.1%	0.2%	0.5%	1.2%	3.3%	9.0%	26.1%	37.5%	17.5%	3.5%	0.8%	0.2%	0.1%	0.0%	0.0%

Number of Sample	Direction	Posted Speed	Month	Days of Data	Average Speed	Percent >= 5 MPH Over Limit	Percent >= 10 MPH Over Limit	>=5 MPH Over Limit Peak Hour	>=10 MPH Over Limit Peak Hour	85th Percentile Speed
1	NB	55	Oct	29	57	26.3%	5.8%	1500 - 1600	1500 - 1600	63
2	SB	55								
3	NB	55	Nov	30	56	23.1%	4.7%	1500 - 1600	1500 - 1600	62
4	SB	55	Nov	22	57	25.7%	5.8%	1100 - 1200	1000 - 1100	63
5	NB	55	Dec	31	53	13.1%	2.2%	1500 - 1600	1400 - 1500	60
6	SB	55								
NB Summary:					56	21.2%	4.3%			
SB Summary:					57	25.7%	5.8%			

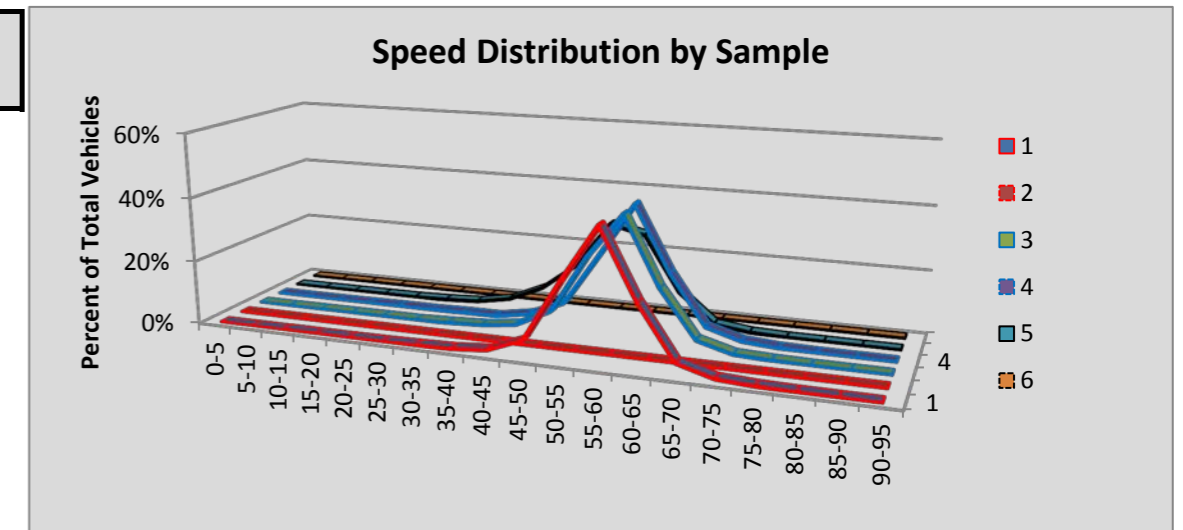

Site R122 Kettle Falls South: SR 25 MP 79.88

						Volumes by Speed Bin																		
Number of Sample	Direction	Posted Speed	Month	Days of Data	Observed Vehicles	0-5 MPH	5-10 MPH	10-15 MPH	15-20 MPH	20-25 MPH	25-30 MPH	30-35 MPH	35-40 MPH	40-45 MPH	45-50 MPH	50-55 MPH	55-60 MPH	60-65 MPH	65-70 MPH	70-75 MPH	75-80 MPH	80-85 MPH	85-90 MPH	90-95 MPH
1	NB	55	Oct	31	22,871	0	1	4	8	10	50	169	690	1,978	4,487	7,138	6,111	1,854	308	42	15	3	2	1
2	SB	55	Oct	31	23,033	0	0	5	7	33	59	135	544	1,932	4,658	7,862	5,947	1,529	239	49	19	6	6	3
3	NB	55	Nov	30	18,876	1	0	1	3	15	41	215	534	1,660	3,691	6,080	4,902	1,415	240	61	10	4	2	1
4	SB	55	Nov	30	19,089	1	0	1	4	39	66	118	455	1,608	3,912	6,357	5,030	1,236	216	33	6	5	2	0
5	NB	55	Dec	31	17,459	0	0	2	2	25	127	493	1,292	2,852	4,323	4,815	2,732	668	98	21	5	2	2	0
6	SB	55	Dec	31	17,494	0	0	1	8	48	174	555	1,479	2,948	4,491	4,548	2,615	526	75	18	6	1	1	0
All Samples:					118,822	2	1	14	32	170	517	1,685	4,994	12,978	25,562	36,800	27,337	7,228	1,176	224	61	21	15	5

						Percentage of Total by Speed Bin																		
Number of Sample	Direction	Posted Speed	Month	Days of Data	Observed Vehicles	0-5 MPH	5-10 MPH	10-15 MPH	15-20 MPH	20-25 MPH	25-30 MPH	30-35 MPH	35-40 MPH	40-45 MPH	45-50 MPH	50-55 MPH	55-60 MPH	60-65 MPH	65-70 MPH	70-75 MPH	75-80 MPH	80-85 MPH	85-90 MPH	90-95 MPH
1	NB	55	Oct	31	22,871	0.0%	0.0%	0.0%	0.0%	0.0%	0.2%	0.7%	3.0%	8.6%	19.6%	31.2%	26.7%	8.1%	1.3%	0.2%	0.1%	0.0%	0.0%	0.0%
2	SB	55	Oct	31	23,033	0.0%	0.0%	0.0%	0.0%	0.1%	0.3%	0.6%	2.4%	8.4%	20.2%	34.1%	25.8%	6.6%	1.0%	0.2%	0.1%	0.0%	0.0%	0.0%
3	NB	55	Nov	30	18,876	0.0%	0.0%	0.0%	0.0%	0.1%	0.2%	1.1%	2.8%	8.8%	19.6%	32.2%	26.0%	7.5%	1.3%	0.3%	0.1%	0.0%	0.0%	0.0%
4	SB	55	Nov	30	19,089	0.0%	0.0%	0.0%	0.0%	0.2%	0.3%	0.6%	2.4%	8.4%	20.5%	33.3%	26.4%	6.5%	1.1%	0.2%	0.0%	0.0%	0.0%	0.0%
5	NB	55	Dec	31	17,459	0.0%	0.0%	0.0%	0.0%	0.1%	0.7%	2.8%	7.4%	16.3%	24.8%	27.6%	15.6%	3.8%	0.6%	0.1%	0.0%	0.0%	0.0%	0.0%
6	SB	55	Dec	31	17,494	0.0%	0.0%	0.0%	0.0%	0.3%	1.0%	3.2%	8.5%	16.9%	25.7%	26.0%	14.9%	3.0%	0.4%	0.1%	0.0%	0.0%	0.0%	0.0%
All Samples:					118,822	0.0%	0.0%	0.0%	0.0%	0.1%	0.4%	1.4%	4.2%	10.9%	21.5%	31.0%	23.0%	6.1%	1.0%	0.2%	0.1%	0.0%	0.0%	0.0%

Number of Sample	Direction	Posted Speed	Month	Days of Data	Average Speed	Percent >= 5 MPH Over Limit	Percent >= 10 MPH Over Limit	>=5 MPH Over Limit Peak Hour	>=10 MPH Over Limit Peak Hour	85th Percentile Speed
1	NB	55	Oct	31	52	9.7%	1.6%	1400 - 1500	1400 - 1500	59
2	SB	55	Oct	31	52	8.0%	1.4%	1500 - 1600	1600 - 1700	59
3	NB	55	Nov	30	52	9.2%	1.7%	0700 - 0800	1300 - 1400	59
4	SB	55	Nov	30	52	7.8%	1.4%	1200 - 1300	1400 - 1500	59
5	NB	55	Dec	31	49	4.6%	0.7%	1400 - 1500	1300 - 1400	57
6	SB	55	Dec	31	48	3.6%	0.6%	1500 - 1600	1500 - 1600	56
NB Summary:					51	8.0%	1.4%			
SB Summary:					51	6.7%	1.1%			

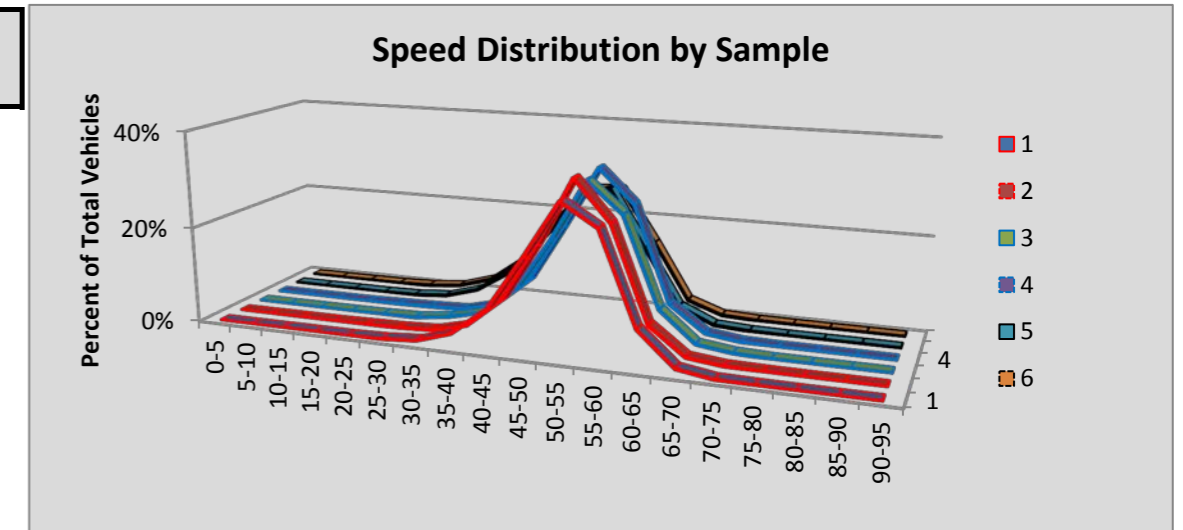

Site R123 Sherman Pass: SR 20 MP 340.64

						Volumes by Speed Bin																		
Number of Sample	Direction	Posted Speed	Month	Days of Data	Observed Vehicles	0-5 MPH	5-10 MPH	10-15 MPH	15-20 MPH	20-25 MPH	25-30 MPH	30-35 MPH	35-40 MPH	40-45 MPH	45-50 MPH	50-55 MPH	55-60 MPH	60-65 MPH	65-70 MPH	70-75 MPH	75-80 MPH	80-85 MPH	85-90 MPH	90-95 MPH
1	EB	55	Oct	31	26,805	0	0	1	5	10	28	55	209	989	3,539	9,571	9,117	2,606	476	130	47	14	5	3
2	WB	55	Oct	31	26,859	0	1	1	5	20	26	70	60	168	960	4,487	10,774	7,676	2,152	361	64	26	4	4
3	EB	55	Nov	30	20,671	0	2	0	3	11	17	55	189	750	2,926	7,433	6,939	1,831	349	118	31	9	5	3
4	WB	55	Nov	30	20,793	0	2	2	5	6	24	39	64	185	916	4,009	8,377	5,412	1,445	232	48	20	5	2
5	EB	55	Dec	31	19,889	0	3	1	2	14	50	213	686	1,880	4,249	6,896	4,467	1,116	224	54	19	6	8	1
6	WB	55	Dec	31	20,086	1	0	1	6	16	46	93	341	942	2,265	5,126	6,592	3,540	936	158	16	6	1	0
All Samples:					135,103	1	8	6	26	77	191	525	1,549	4,914	14,855	37,522	46,266	22,181	5,582	1,053	225	81	28	13

						Percentage of Total by Speed Bin																		
Number of Sample	Direction	Posted Speed	Month	Days of Data	Observed Vehicles	0-5 MPH	5-10 MPH	10-15 MPH	15-20 MPH	20-25 MPH	25-30 MPH	30-35 MPH	35-40 MPH	40-45 MPH	45-50 MPH	50-55 MPH	55-60 MPH	60-65 MPH	65-70 MPH	70-75 MPH	75-80 MPH	80-85 MPH	85-90 MPH	90-95 MPH
1	EB	55	Oct	31	26,805	0.0%	0.0%	0.0%	0.0%	0.0%	0.1%	0.2%	0.8%	3.7%	13.2%	35.7%	34.0%	9.7%	1.8%	0.5%	0.2%	0.1%	0.0%	0.0%
2	WB	55	Oct	31	26,859	0.0%	0.0%	0.0%	0.0%	0.1%	0.1%	0.3%	0.2%	0.6%	3.6%	16.7%	40.1%	28.6%	8.0%	1.3%	0.2%	0.1%	0.0%	0.0%
3	EB	55	Nov	30	20,671	0.0%	0.0%	0.0%	0.0%	0.1%	0.1%	0.3%	0.9%	3.6%	14.2%	36.0%	33.6%	8.9%	1.7%	0.6%	0.1%	0.0%	0.0%	0.0%
4	WB	55	Nov	30	20,793	0.0%	0.0%	0.0%	0.0%	0.0%	0.1%	0.2%	0.3%	0.9%	4.4%	19.3%	40.3%	26.0%	6.9%	1.1%	0.2%	0.1%	0.0%	0.0%
5	EB	55	Dec	31	19,889	0.0%	0.0%	0.0%	0.0%	0.1%	0.3%	1.1%	3.4%	9.5%	21.4%	34.7%	22.5%	5.6%	1.1%	0.3%	0.1%	0.0%	0.0%	0.0%
6	WB	55	Dec	31	20,086	0.0%	0.0%	0.0%	0.0%	0.1%	0.2%	0.5%	1.7%	4.7%	11.3%	25.5%	32.8%	17.6%	4.7%	0.8%	0.1%	0.0%	0.0%	0.0%
All Samples:					135,103	0.0%	0.0%	0.0%	0.0%	0.1%	0.1%	0.4%	1.1%	3.6%	11.0%	27.8%	34.2%	16.4%	4.1%	0.8%	0.2%	0.1%	0.0%	0.0%

Number of Sample	Direction	Posted Speed	Month	Days of Data	Average Speed	Percent >= 5 MPH Over Limit	Percent >= 10 MPH Over Limit	>=5 MPH Over Limit Peak Hour	>=10 MPH Over Limit Peak Hour	85th Percentile Speed
1	EB	55	Oct	31	54	12.2%	2.5%	1600 - 1700	1600 - 1700	60
2	WB	55	Oct	31	59	38.3%	9.7%	1500 - 1600	1400 - 1500	64
3	EB	55	Nov	30	54	11.3%	2.5%	1000 - 1100	0900 - 1000	59
4	WB	55	Nov	30	58	34.5%	8.4%	1300 - 1400	1300 - 1400	64
5	EB	55	Dec	31	52	7.2%	1.6%	1300 - 1400	1300 - 1400	58
6	WB	55	Dec	31	55	23.2%	5.6%	1500 - 1600	1400 - 1500	62
EB Summary:					54	10.5%	2.2%			
WB Summary:					57	32.6%	8.1%			

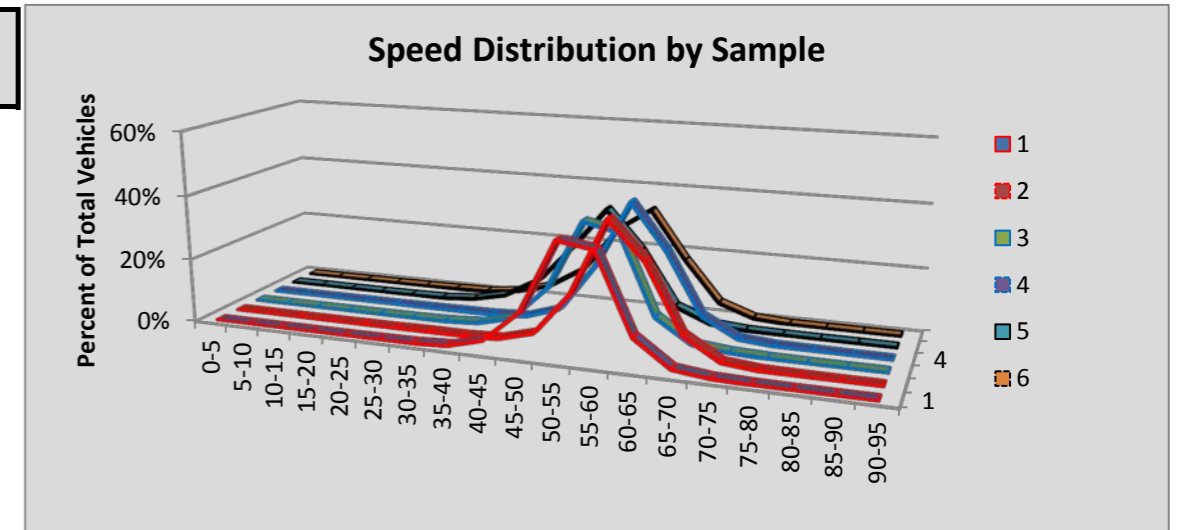

Site R124 Colville: SR 20 MP 356.01

						Volumes by Speed Bin																		
Number of Sample	Direction	Posted Speed	Month	Days of Data	Observed Vehicles	0-5 MPH	5-10 MPH	10-15 MPH	15-20 MPH	20-25 MPH	25-30 MPH	30-35 MPH	35-40 MPH	40-45 MPH	45-50 MPH	50-55 MPH	55-60 MPH	60-65 MPH	65-70 MPH	70-75 MPH	75-80 MPH	80-85 MPH	85-90 MPH	90-95 MPH
1	EB	55	Oct	31	38,502	0	2	3	7	15	69	349	1,573	5,803	11,716	11,879	5,597	1,151	227	72	23	12	3	1
2	WB	55	Oct	31	38,677	1	1	1	5	39	375	3,431	9,660	11,527	8,783	3,725	914	160	42	10	1	2	0	0
3	EB	55	Nov	30	33,527	0	0	4	9	6	37	295	1,390	5,365	10,324	10,338	4,531	938	193	57	20	10	7	3
4	WB	55	Nov	30	33,530	0	2	2	5	27	290	2,953	8,178	10,242	7,503	3,308	822	153	27	10	6	1	1	0
5	EB	55	Dec	31	31,907	0	1	0	8	18	101	620	2,586	7,236	10,216	7,520	2,872	544	126	41	15	1	2	0
6	WB	55	Dec	31	31,835	0	0	1	5	75	620	4,028	9,012	9,359	5,899	2,202	524	81	17	7	2	1	1	1
All Samples:					207,978	1	6	11	39	180	1,492	11,676	32,399	49,532	54,441	38,972	15,260	3,027	632	197	67	27	14	5

						Percentage of Total by Speed Bin																		
Number of Sample	Direction	Posted Speed	Month	Days of Data	Observed Vehicles	0-5 MPH	5-10 MPH	10-15 MPH	15-20 MPH	20-25 MPH	25-30 MPH	30-35 MPH	35-40 MPH	40-45 MPH	45-50 MPH	50-55 MPH	55-60 MPH	60-65 MPH	65-70 MPH	70-75 MPH	75-80 MPH	80-85 MPH	85-90 MPH	90-95 MPH
1	EB	55	Oct	31	38,502	0.0%	0.0%	0.0%	0.0%	0.0%	0.2%	0.9%	4.1%	15.1%	30.4%	30.9%	14.5%	3.0%	0.6%	0.2%	0.1%	0.0%	0.0%	0.0%
2	WB	55	Oct	31	38,677	0.0%	0.0%	0.0%	0.0%	0.1%	1.0%	8.9%	25.0%	29.8%	22.7%	9.6%	2.4%	0.4%	0.1%	0.0%	0.0%	0.0%	0.0%	0.0%
3	EB	55	Nov	30	33,527	0.0%	0.0%	0.0%	0.0%	0.0%	0.1%	0.9%	4.1%	16.0%	30.8%	30.8%	13.5%	2.8%	0.6%	0.2%	0.1%	0.0%	0.0%	0.0%
4	WB	55	Nov	30	33,530	0.0%	0.0%	0.0%	0.0%	0.1%	0.9%	8.8%	24.4%	30.5%	22.4%	9.9%	2.5%	0.5%	0.1%	0.0%	0.0%	0.0%	0.0%	0.0%
5	EB	55	Dec	31	31,907	0.0%	0.0%	0.0%	0.0%	0.1%	0.3%	1.9%	8.1%	22.7%	32.0%	23.6%	9.0%	1.7%	0.4%	0.1%	0.0%	0.0%	0.0%	0.0%
6	WB	55	Dec	31	31,835	0.0%	0.0%	0.0%	0.0%	0.2%	1.9%	12.7%	28.3%	29.4%	18.5%	6.9%	1.6%	0.3%	0.1%	0.0%	0.0%	0.0%	0.0%	0.0%
All Samples:					207,978	0.0%	0.0%	0.0%	0.0%	0.1%	0.7%	5.6%	15.6%	23.8%	26.2%	18.7%	7.3%	1.5%	0.3%	0.1%	0.0%	0.0%	0.0%	0.0%

Number of Sample	Direction	Posted Speed	Month	Days of Data	Average Speed	Percent >= 5 MPH Over Limit	Percent >= 10 MPH Over Limit	>=5 MPH Over Limit Peak Hour	>=10 MPH Over Limit Peak Hour	85th Percentile Speed
1	EB	55	Oct	31	50	3.9%	0.9%	1700 - 1800	1700 - 1800	56
2	WB	55	Oct	31	43	0.6%	0.1%	1300 - 1400	1700 - 1800	49
3	EB	55	Nov	30	50	3.7%	0.9%	1500 - 1600	1400 - 1500	56
4	WB	55	Nov	30	43	0.6%	0.1%	1400 - 1500	1400 - 1500	49
5	EB	55	Dec	31	48	2.3%	0.6%	1300 - 1400	1400 - 1500	54
6	WB	55	Dec	31	41	0.3%	0.1%	1300 - 1400	1300 - 1400	48
EB Summary:					49	3.3%	0.8%			
WB Summary:					42	0.5%	0.1%			

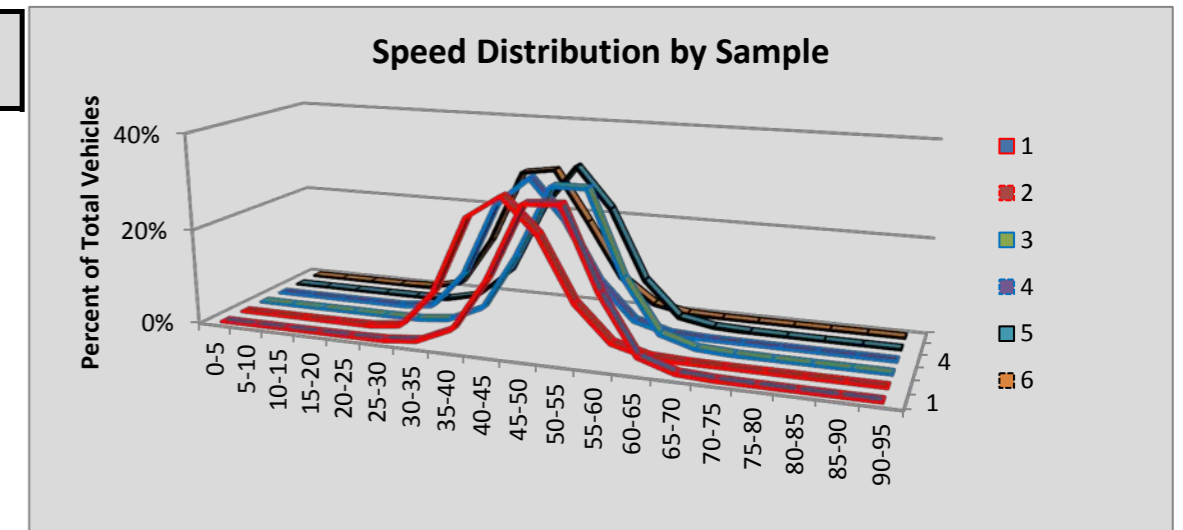

Site S103 Wenatchee Br: SR 285 MP 0.21

						Volumes by Speed Bin																		
Number of Sample	Direction	Posted Speed	Month	Days of Data	Observed Vehicles	0-5 MPH	5-10 MPH	10-15 MPH	15-20 MPH	20-25 MPH	25-30 MPH	30-35 MPH	35-40 MPH	40-45 MPH	45-50 MPH	50-55 MPH	55-60 MPH	60-65 MPH	65-70 MPH	70-75 MPH	75-80 MPH	80-85 MPH	85-90 MPH	90-95 MPH
1	NB	40	Oct	31	853,080	239	353	305	457	1,549	12,883	116,079	388,993	286,553	40,407	4,168	767	228	58	29	5	4	2	1
2	SB	40	Oct	31	839,534	975	1,255	231	243	1,447	5,278	42,448	256,663	390,680	115,326	19,427	3,532	1,232	455	189	85	40	16	12
3	NB	40	Nov	30	768,890	178	217	55	137	1,088	13,461	118,437	355,464	242,818	32,522	3,429	722	269	58	18	9	5	3	0
4	SB	40	Nov	30	756,928	749	950	237	160	559	5,047	43,533	236,958	346,502	99,719	16,518	3,355	1,341	669	347	173	73	27	11
5	NB	40	Dec	31	769,960	165	226	243	590	5,439	43,265	193,144	340,942	162,958	18,832	2,719	975	319	95	31	10	2	2	3
6	SB	40	Dec	31	760,042	860	957	196	174	2,603	22,051	103,514	283,604	262,221	61,758	12,046	4,551	2,826	1,522	683	317	111	37	11
All Samples:					4,748,434	3,166	3,958	1,267	1,761	12,685	101,985	617,155	1,862,624	1,691,732	368,564	58,307	13,902	6,215	2,857	1,297	599	235	87	38

						Percentage of Total by Speed Bin																		
Number of Sample	Direction	Posted Speed	Month	Days of Data	Observed Vehicles	0-5 MPH	5-10 MPH	10-15 MPH	15-20 MPH	20-25 MPH	25-30 MPH	30-35 MPH	35-40 MPH	40-45 MPH	45-50 MPH	50-55 MPH	55-60 MPH	60-65 MPH	65-70 MPH	70-75 MPH	75-80 MPH	80-85 MPH	85-90 MPH	90-95 MPH
1	NB	40	Oct	31	853,080	0.0%	0.0%	0.0%	0.1%	0.2%	1.5%	13.6%	45.6%	33.6%	4.7%	0.5%	0.1%	0.0%	0.0%	0.0%	0.0%	0.0%	0.0%	0.0%
2	SB	40	Oct	31	839,534	0.1%	0.1%	0.0%	0.0%	0.2%	0.6%	5.1%	30.6%	46.5%	13.7%	2.3%	0.4%	0.1%	0.1%	0.0%	0.0%	0.0%	0.0%	0.0%
3	NB	40	Nov	30	768,890	0.0%	0.0%	0.0%	0.0%	0.1%	1.8%	15.4%	46.2%	31.6%	4.2%	0.4%	0.1%	0.0%	0.0%	0.0%	0.0%	0.0%	0.0%	0.0%
4	SB	40	Nov	30	756,928	0.1%	0.1%	0.0%	0.0%	0.1%	0.7%	5.8%	31.3%	45.8%	13.2%	2.2%	0.4%	0.2%	0.1%	0.0%	0.0%	0.0%	0.0%	0.0%
5	NB	40	Dec	31	769,960	0.0%	0.0%	0.0%	0.1%	0.7%	5.6%	25.1%	44.3%	21.2%	2.4%	0.4%	0.1%	0.0%	0.0%	0.0%	0.0%	0.0%	0.0%	0.0%
6	SB	40	Dec	31	760,042	0.1%	0.1%	0.0%	0.0%	0.3%	2.9%	13.6%	37.3%	34.5%	8.1%	1.6%	0.6%	0.4%	0.2%	0.1%	0.0%	0.0%	0.0%	0.0%
All Samples:					4,748,434	0.1%	0.1%	0.0%	0.0%	0.3%	2.1%	13.0%	39.2%	35.6%	7.8%	1.2%	0.3%	0.1%	0.1%	0.0%	0.0%	0.0%	0.0%	0.0%

Number of Sample	Direction	Posted Speed	Month	Days of Data	Average Speed	Percent >= 5 MPH Over Limit	Percent >= 10 MPH Over Limit	>=5 MPH Over Limit Peak Hour	>=10 MPH Over Limit Peak Hour	85th Percentile Speed
1	NB	40	Oct	31	39	5.4%	0.6%	1400 - 1500	1400 - 1500	43
2	SB	40	Oct	31	41	16.7%	3.0%	1500 - 1600	1500 - 1600	46
3	NB	40	Nov	30	39	4.8%	0.6%	0900 - 1000	1400 - 1500	43
4	SB	40	Nov	30	41	16.1%	3.0%	1200 - 1300	1300 - 1400	45
5	NB	40	Dec	31	37	3.0%	0.5%	1100 - 1200	1400 - 1500	42
6	SB	40	Dec	31	40	11.0%	2.9%	1400 - 1500	1700 - 1800	44
NB Summary:					38	4.4%	0.6%			
SB Summary:					41	14.7%	3.0%			

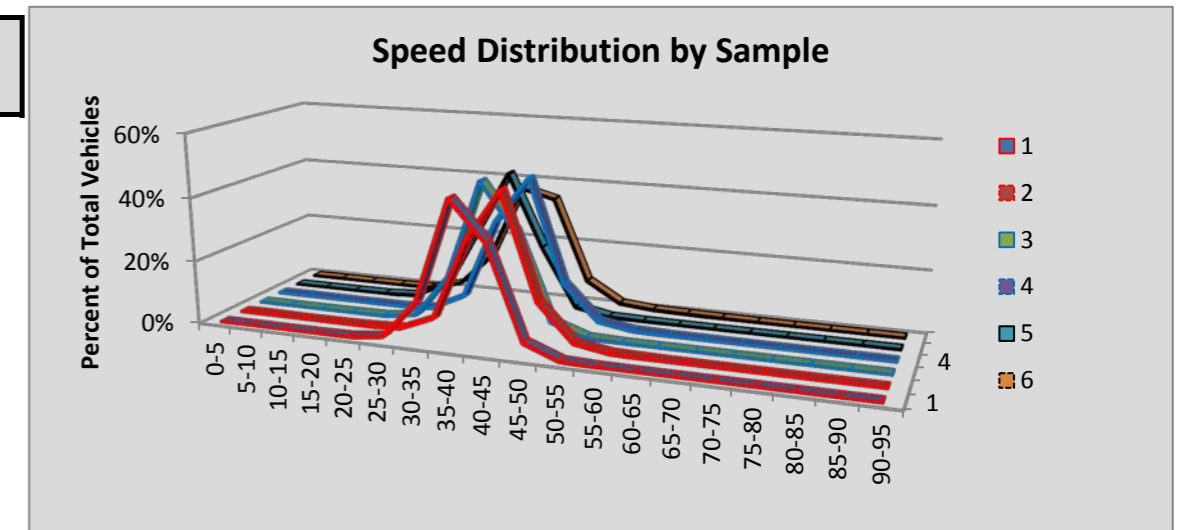

Site S503 Longview Br: SR 433 MP 0.70

						Volumes by Speed Bin																		
Number of Sample	Direction	Posted Speed	Month	Days of Data	Observed Vehicles	0-5 MPH	5-10 MPH	10-15 MPH	15-20 MPH	20-25 MPH	25-30 MPH	30-35 MPH	35-40 MPH	40-45 MPH	45-50 MPH	50-55 MPH	55-60 MPH	60-65 MPH	65-70 MPH	70-75 MPH	75-80 MPH	80-85 MPH	85-90 MPH	90-95 MPH
1	NB	35	Oct	31	347,584	14	291	988	4,787	13,614	25,175	61,702	123,863	91,520	22,814	2,564	220	26	3	2	0	0	0	1
2	SB	35	Oct	31	337,414	27	253	1,001	5,044	16,220	36,105	74,296	101,103	71,202	24,860	5,731	1,073	309	99	45	30	12	1	3
3	NB	35	Nov	30	312,865	17	248	787	4,193	14,323	27,137	61,649	111,471	74,004	17,004	1,824	175	26	2	1	3	0	1	0
4	SB	35	Nov	30	303,785	11	220	833	4,955	15,769	32,936	66,495	92,548	62,660	21,319	4,627	969	284	88	37	25	8	1	0
5	NB	35	Dec	30	310,051	12	431	1,537	4,173	12,364	26,679	68,019	113,027	67,945	14,122	1,515	193	26	7	1	0	0	0	0
6	SB	35	Dec	30	294,640	8	144	801	4,114	15,304	34,477	66,828	89,684	58,716	19,338	4,040	863	186	87	28	16	5	1	0
All Samples:					1,906,339	89	1,587	5,947	27,266	87,594	182,509	398,989	631,696	426,047	119,457	20,301	3,493	857	286	114	74	25	4	4

						Percentage of Total by Speed Bin																		
Number of Sample	Direction	Posted Speed	Month	Days of Data	Observed Vehicles	0-5 MPH	5-10 MPH	10-15 MPH	15-20 MPH	20-25 MPH	25-30 MPH	30-35 MPH	35-40 MPH	40-45 MPH	45-50 MPH	50-55 MPH	55-60 MPH	60-65 MPH	65-70 MPH	70-75 MPH	75-80 MPH	80-85 MPH	85-90 MPH	90-95 MPH
1	NB	35	Oct	31	347,584	0.0%	0.1%	0.3%	1.4%	3.9%	7.2%	17.8%	35.6%	26.3%	6.6%	0.7%	0.1%	0.0%	0.0%	0.0%	0.0%	0.0%	0.0%	0.0%
2	SB	35	Oct	31	337,414	0.0%	0.1%	0.3%	1.5%	4.8%	10.7%	22.0%	30.0%	21.1%	7.4%	1.7%	0.3%	0.1%	0.0%	0.0%	0.0%	0.0%	0.0%	0.0%
3	NB	35	Nov	30	312,865	0.0%	0.1%	0.3%	1.3%	4.6%	8.7%	19.7%	35.6%	23.7%	5.4%	0.6%	0.1%	0.0%	0.0%	0.0%	0.0%	0.0%	0.0%	0.0%
4	SB	35	Nov	30	303,785	0.0%	0.1%	0.3%	1.6%	5.2%	10.8%	21.9%	30.5%	20.6%	7.0%	1.5%	0.3%	0.1%	0.0%	0.0%	0.0%	0.0%	0.0%	0.0%
5	NB	35	Dec	30	310,051	0.0%	0.1%	0.5%	1.3%	4.0%	8.6%	21.9%	36.5%	21.9%	4.6%	0.5%	0.1%	0.0%	0.0%	0.0%	0.0%	0.0%	0.0%	0.0%
6	SB	35	Dec	30	294,640	0.0%	0.0%	0.3%	1.4%	5.2%	11.7%	22.7%	30.4%	19.9%	6.6%	1.4%	0.3%	0.1%	0.0%	0.0%	0.0%	0.0%	0.0%	0.0%
All Samples:					1,906,339	0.0%	0.1%	0.3%	1.4%	4.6%	9.6%	20.9%	33.1%	22.3%	6.3%	1.1%	0.2%	0.0%	0.0%	0.0%	0.0%	0.0%	0.0%	0.0%

Number of Sample	Direction	Posted Speed	Month	Days of Data	Average Speed	Percent >= 5 MPH Over Limit	Percent >= 10 MPH Over Limit	>=5 MPH Over Limit Peak Hour	>=10 MPH Over Limit Peak Hour	85th Percentile Speed
1	NB	35	Oct	31	37	33.7%	7.4%	1700 - 1800	1700 - 1800	43
2	SB	35	Oct	31	36	30.6%	9.5%	1700 - 1800	1700 - 1800	44
3	NB	35	Nov	30	36	29.7%	6.1%	1700 - 1800	1300 - 1400	43
4	SB	35	Nov	30	36	29.6%	9.0%	1200 - 1300	1100 - 1200	43
5	NB	35	Dec	30	36	27.0%	5.1%	1600 - 1700	1300 - 1400	43
6	SB	35	Dec	30	36	28.3%	8.3%	1100 - 1200	1200 - 1300	43
NB Summary:					37	30.3%	6.2%			
SB Summary:					36	29.6%	9.0%			

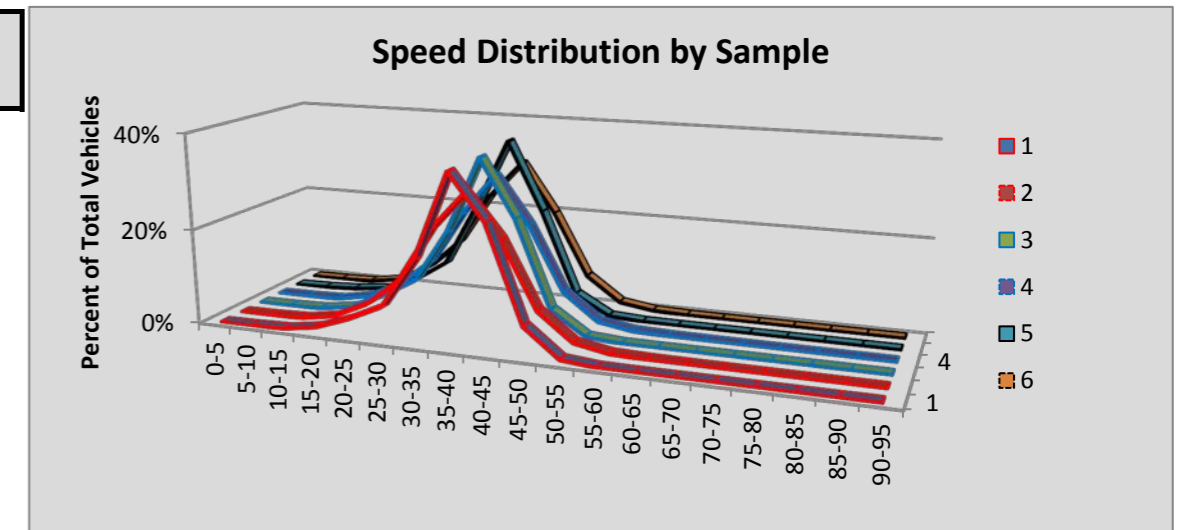

Site S612 Vernita Br: SR 24 MP 43.50

						Volumes by Speed Bin																		
Number of Sample	Direction	Posted Speed	Month	Days of Data	Observed Vehicles	0-5 MPH	5-10 MPH	10-15 MPH	15-20 MPH	20-25 MPH	25-30 MPH	30-35 MPH	35-40 MPH	40-45 MPH	45-50 MPH	50-55 MPH	55-60 MPH	60-65 MPH	65-70 MPH	70-75 MPH	75-80 MPH	80-85 MPH	85-90 MPH	90-95 MPH
1	EB	60	Oct	31	75,130	2	9	17	29	112	361	884	1,761	2,914	4,648	10,405	21,763	21,832	8,377	1,482	414	68	34	18
2	WB	60	Oct	31	78,537	3	7	31	146	514	895	1,542	2,546	4,372	8,043	12,624	18,949	18,787	7,965	1,615	383	88	22	5
3	EB	60	Nov	29	57,246	1	5	9	28	78	276	642	1,287	2,305	3,619	7,328	16,130	17,126	6,866	1,197	262	52	24	11
4	WB	60	Nov	29	59,144	0	4	18	73	261	565	920	1,479	2,750	4,996	8,704	15,283	15,982	6,443	1,276	303	64	20	3
5	EB	60	Dec	31	50,737	0	3	6	26	108	288	624	1,158	1,924	3,266	7,061	14,916	14,556	5,608	906	222	33	24	8
6	WB	60	Dec	31	51,872	0	3	23	106	350	595	787	1,470	2,544	4,417	7,990	14,132	13,404	4,874	907	183	63	17	7
All Samples:					372,666	6	31	104	408	1,423	2,980	5,399	9,701	16,809	28,989	54,112	101,173	101,687	40,133	7,383	1,767	368	141	52

						Percentage of Total by Speed Bin																		
Number of Sample	Direction	Posted Speed	Month	Days of Data	Observed Vehicles	0-5 MPH	5-10 MPH	10-15 MPH	15-20 MPH	20-25 MPH	25-30 MPH	30-35 MPH	35-40 MPH	40-45 MPH	45-50 MPH	50-55 MPH	55-60 MPH	60-65 MPH	65-70 MPH	70-75 MPH	75-80 MPH	80-85 MPH	85-90 MPH	90-95 MPH
1	EB	60	Oct	31	75,130	0.0%	0.0%	0.0%	0.0%	0.1%	0.5%	1.2%	2.3%	3.9%	6.2%	13.8%	29.0%	29.1%	11.2%	2.0%	0.6%	0.1%	0.0%	0.0%
2	WB	60	Oct	31	78,537	0.0%	0.0%	0.0%	0.2%	0.7%	1.1%	2.0%	3.2%	5.6%	10.2%	16.1%	24.1%	23.9%	10.1%	2.1%	0.5%	0.1%	0.0%	0.0%
3	EB	60	Nov	29	57,246	0.0%	0.0%	0.0%	0.0%	0.1%	0.5%	1.1%	2.2%	4.0%	6.3%	12.8%	28.2%	29.9%	12.0%	2.1%	0.5%	0.1%	0.0%	0.0%
4	WB	60	Nov	29	59,144	0.0%	0.0%	0.0%	0.1%	0.4%	1.0%	1.6%	2.5%	4.6%	8.4%	14.7%	25.8%	27.0%	10.9%	2.2%	0.5%	0.1%	0.0%	0.0%
5	EB	60	Dec	31	50,737	0.0%	0.0%	0.0%	0.1%	0.2%	0.6%	1.2%	2.3%	3.8%	6.4%	13.9%	29.4%	28.7%	11.1%	1.8%	0.4%	0.1%	0.0%	0.0%
6	WB	60	Dec	31	51,872	0.0%	0.0%	0.0%	0.2%	0.7%	1.1%	1.5%	2.8%	4.9%	8.5%	15.4%	27.2%	25.8%	9.4%	1.7%	0.4%	0.1%	0.0%	0.0%
All Samples:					372,666	0.0%	0.0%	0.0%	0.1%	0.4%	0.8%	1.4%	2.6%	4.5%	7.8%	14.5%	27.1%	27.3%	10.8%	2.0%	0.5%	0.1%	0.0%	0.0%

Number of Sample	Direction	Posted Speed	Month	Days of Data	Average Speed	Percent >= 5 MPH Over Limit	Percent >= 10 MPH Over Limit	>=5 MPH Over Limit Peak Hour	>=10 MPH Over Limit Peak Hour	85th Percentile Speed
1	EB	60	Oct	31	58	13.8%	2.7%	1700 - 1800	0500 - 0600	65
2	WB	60	Oct	31	56	12.8%	2.7%	1600 - 1700	1600 - 1700	64
3	EB	60	Nov	29	58	14.7%	2.7%	1500 - 1600	0500 - 0600	65
4	WB	60	Nov	29	57	13.7%	2.8%	1600 - 1700	1600 - 1700	65
5	EB	60	Dec	31	58	13.4%	2.4%	1500 - 1600	1500 - 1600	65
6	WB	60	Dec	31	56	11.7%	2.3%	1500 - 1600	1400 - 1500	64
EB Summary:					58	14.0%	2.6%			
WB Summary:					56	12.8%	2.6%			

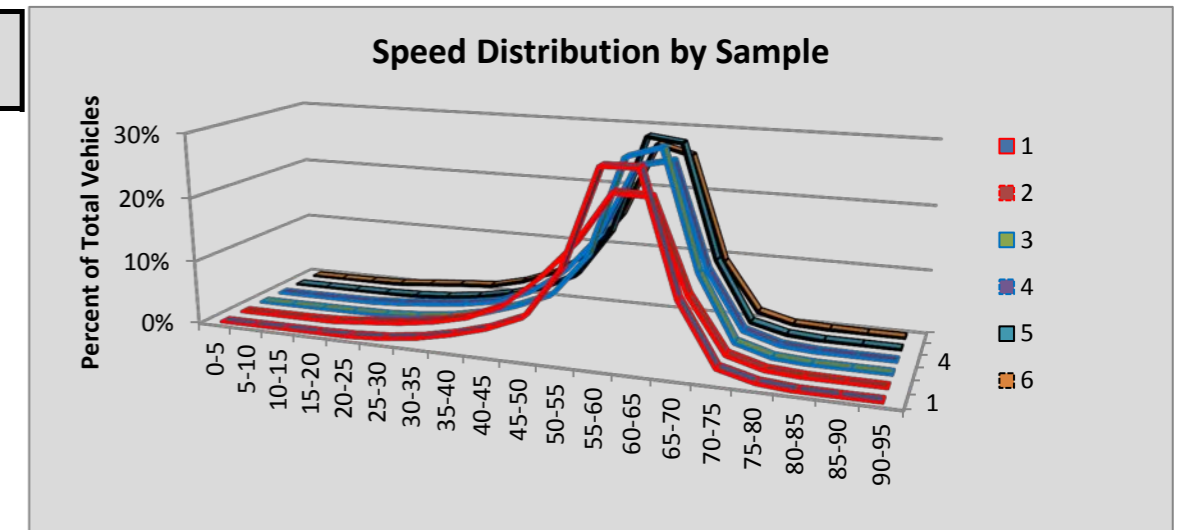

Site S706 Coupeville: SR 20 MP 20.02

						Volumes by Speed Bin																		
Number of Sample	Direction	Posted Speed	Month	Days of Data	Observed Vehicles	0-5 MPH	5-10 MPH	10-15 MPH	15-20 MPH	20-25 MPH	25-30 MPH	30-35 MPH	35-40 MPH	40-45 MPH	45-50 MPH	50-55 MPH	55-60 MPH	60-65 MPH	65-70 MPH	70-75 MPH	75-80 MPH	80-85 MPH	85-90 MPH	90-95 MPH
1	EB	50	Oct	31	130,565	1	5	34	636	4,055	2,336	1,894	3,350	13,513	50,836	46,999	6,266	549	64	17	7	2	1	0
2	WB	50	Oct	31	129,528	11	113	334	809	1,706	3,648	3,764	3,076	10,669	42,209	52,922	9,205	885	129	34	5	5	2	2
3	EB	50	Nov	30	114,554	0	2	24	641	3,636	2,025	1,724	3,394	14,044	44,705	38,495	5,335	430	69	23	5	2	0	0
4	WB	50	Nov	30	113,230	9	97	279	625	1,484	3,264	3,163	2,901	10,939	38,967	43,126	7,507	727	101	22	10	7	2	0
5	EB	50	Dec	31	117,933	0	3	34	544	3,589	2,250	1,675	3,572	14,783	45,258	39,967	5,628	523	82	16	7	2	0	0
6	WB	50	Dec	31	116,883	16	85	255	651	1,612	3,365	3,063	2,863	11,356	39,755	44,837	8,061	813	107	30	9	4	1	0
All Samples:					722,693	37	305	960	3,906	16,082	16,888	15,283	19,156	75,304	261,730	266,346	42,002	3,927	552	142	43	22	6	2

						Percentage of Total by Speed Bin																		
Number of Sample	Direction	Posted Speed	Month	Days of Data	Observed Vehicles	0-5 MPH	5-10 MPH	10-15 MPH	15-20 MPH	20-25 MPH	25-30 MPH	30-35 MPH	35-40 MPH	40-45 MPH	45-50 MPH	50-55 MPH	55-60 MPH	60-65 MPH	65-70 MPH	70-75 MPH	75-80 MPH	80-85 MPH	85-90 MPH	90-95 MPH
1	EB	50	Oct	31	130,565	0.0%	0.0%	0.0%	0.5%	3.1%	1.8%	1.5%	2.6%	10.3%	38.9%	36.0%	4.8%	0.4%	0.0%	0.0%	0.0%	0.0%	0.0%	0.0%
2	WB	50	Oct	31	129,528	0.0%	0.1%	0.3%	0.6%	1.3%	2.8%	2.9%	2.4%	8.2%	32.6%	40.9%	7.1%	0.7%	0.1%	0.0%	0.0%	0.0%	0.0%	0.0%
3	EB	50	Nov	30	114,554	0.0%	0.0%	0.0%	0.6%	3.2%	1.8%	1.5%	3.0%	12.3%	39.0%	33.6%	4.7%	0.4%	0.1%	0.0%	0.0%	0.0%	0.0%	0.0%
4	WB	50	Nov	30	113,230	0.0%	0.1%	0.2%	0.6%	1.3%	2.9%	2.8%	2.6%	9.7%	34.4%	38.1%	6.6%	0.6%	0.1%	0.0%	0.0%	0.0%	0.0%	0.0%
5	EB	50	Dec	31	117,933	0.0%	0.0%	0.0%	0.5%	3.0%	1.9%	1.4%	3.0%	12.5%	38.4%	33.9%	4.8%	0.4%	0.1%	0.0%	0.0%	0.0%	0.0%	0.0%
6	WB	50	Dec	31	116,883	0.0%	0.1%	0.2%	0.6%	1.4%	2.9%	2.6%	2.4%	9.7%	34.0%	38.4%	6.9%	0.7%	0.1%	0.0%	0.0%	0.0%	0.0%	0.0%
All Samples:					722,693	0.0%	0.0%	0.1%	0.5%	2.2%	2.3%	2.1%	2.7%	10.4%	36.2%	36.9%	5.8%	0.5%	0.1%	0.0%	0.0%	0.0%	0.0%	0.0%

Number of Sample	Direction	Posted Speed	Month	Days of Data	Average Speed	Percent >= 5 MPH Over Limit	Percent >= 10 MPH Over Limit	>=5 MPH Over Limit Peak Hour	>=10 MPH Over Limit Peak Hour	85th Percentile Speed
1	EB	50	Oct	31	48	5.3%	0.5%	1700 - 1800	0600 - 0700	54
2	WB	50	Oct	31	48	7.9%	0.8%	1700 - 1800	0700 - 0800	54
3	EB	50	Nov	30	47	5.1%	0.5%	0700 - 0800	1600 - 1700	53
4	WB	50	Nov	30	48	7.4%	0.8%	0700 - 0800	0500 - 0600	54
5	EB	50	Dec	31	47	5.3%	0.5%	0600 - 0700	0600 - 0700	54
6	WB	50	Dec	31	48	7.7%	0.8%	0700 - 0800	0500 - 0600	54
EB Summary:					47	5.2%	0.5%			
WB Summary:					48	7.7%	0.8%			

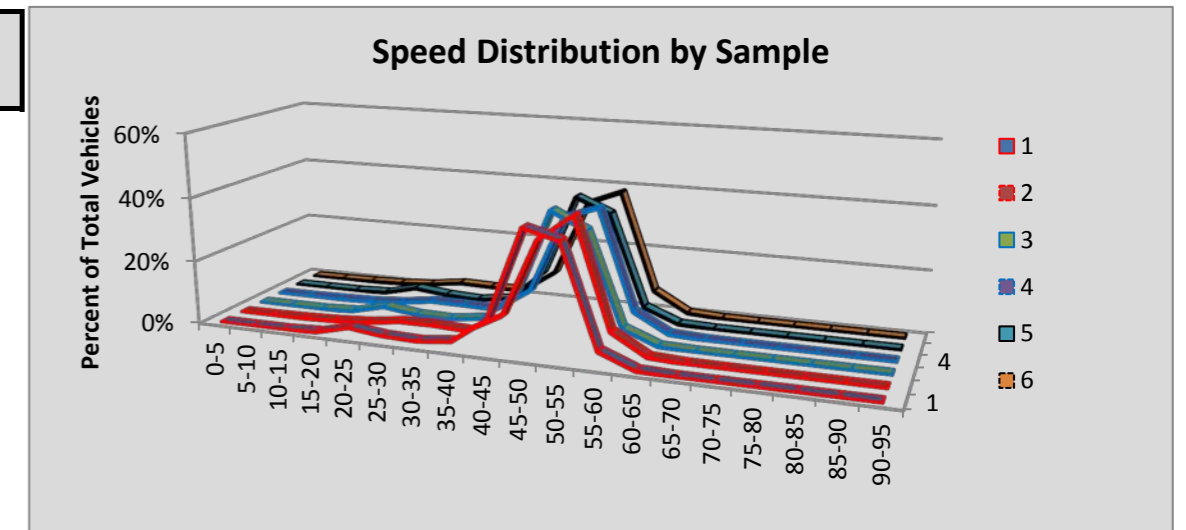

Site S803 Custer: SR 5 MP 269.41

						Volumes by Speed Bin																		
Number of Sample	Direction	Posted Speed	Month	Days of Data	Observed Vehicles	0-5 MPH	5-10 MPH	10-15 MPH	15-20 MPH	20-25 MPH	25-30 MPH	30-35 MPH	35-40 MPH	40-45 MPH	45-50 MPH	50-55 MPH	55-60 MPH	60-65 MPH	65-70 MPH	70-75 MPH	75-80 MPH	80-85 MPH	85-90 MPH	90-95 MPH
1	NB	70	Oct	31	456,734	62	113	35	8	1	2	6	19	67	401	2,785	18,189	69,089	125,507	159,249	67,742	11,255	1,766	438
2	SB	70	Oct	31	461,229	44	93	103	573	1,970	2,700	3,685	3,406	1,612	745	3,201	18,237	66,201	118,394	151,221	73,733	13,099	1,802	410
3	NB	70	Nov	30	428,596	49	74	18	4	1	1	1	18	124	616	3,647	20,375	69,965	121,142	143,608	57,561	9,460	1,552	380
4	SB	70	Nov	30	430,624	73	88	95	561	1,834	2,515	3,308	3,160	1,402	862	4,037	21,041	66,372	113,510	134,607	63,984	11,269	1,557	349
5	NB	70	Dec	31	444,519	59	71	26	1	2	9	18	29	131	648	4,211	21,939	74,012	126,746	147,766	57,645	9,328	1,504	374
6	SB	70	Dec	31	445,675	70	92	117	583	1,858	2,547	3,554	3,208	1,474	1,210	5,535	24,965	71,539	118,570	134,526	63,053	10,962	1,509	303
All Samples:					2,667,377	357	531	394	1,730	5,666	7,774	10,572	9,840	4,810	4,482	23,416	124,746	417,178	723,869	870,977	383,718	65,373	9,690	2,254

						Percentage of Total by Speed Bin																		
Number of Sample	Direction	Posted Speed	Month	Days of Data	Observed Vehicles	0-5 MPH	5-10 MPH	10-15 MPH	15-20 MPH	20-25 MPH	25-30 MPH	30-35 MPH	35-40 MPH	40-45 MPH	45-50 MPH	50-55 MPH	55-60 MPH	60-65 MPH	65-70 MPH	70-75 MPH	75-80 MPH	80-85 MPH	85-90 MPH	90-95 MPH
1	NB	70	Oct	31	456,734	0.0%	0.0%	0.0%	0.0%	0.0%	0.0%	0.0%	0.0%	0.0%	0.1%	0.6%	4.0%	15.1%	27.5%	34.9%	14.8%	2.5%	0.4%	0.1%
2	SB	70	Oct	31	461,229	0.0%	0.0%	0.0%	0.1%	0.4%	0.6%	0.8%	0.7%	0.3%	0.2%	0.7%	4.0%	14.4%	25.7%	32.8%	16.0%	2.8%	0.4%	0.1%
3	NB	70	Nov	30	428,596	0.0%	0.0%	0.0%	0.0%	0.0%	0.0%	0.0%	0.0%	0.0%	0.1%	0.9%	4.8%	16.3%	28.3%	33.5%	13.4%	2.2%	0.4%	0.1%
4	SB	70	Nov	30	430,624	0.0%	0.0%	0.0%	0.1%	0.4%	0.6%	0.8%	0.7%	0.3%	0.2%	0.9%	4.9%	15.4%	26.4%	31.3%	14.9%	2.6%	0.4%	0.1%
5	NB	70	Dec	31	444,519	0.0%	0.0%	0.0%	0.0%	0.0%	0.0%	0.0%	0.0%	0.0%	0.1%	0.9%	4.9%	16.6%	28.5%	33.2%	13.0%	2.1%	0.3%	0.1%
6	SB	70	Dec	31	445,675	0.0%	0.0%	0.0%	0.1%	0.4%	0.6%	0.8%	0.7%	0.3%	0.3%	1.2%	5.6%	16.1%	26.6%	30.2%	14.1%	2.5%	0.3%	0.1%
All Samples:					2,667,377	0.0%	0.0%	0.0%	0.1%	0.2%	0.3%	0.4%	0.4%	0.2%	0.2%	0.9%	4.7%	15.6%	27.1%	32.7%	14.4%	2.5%	0.4%	0.1%

Number of Sample	Direction	Posted Speed	Month	Days of Data	Average Speed	Percent >= 5 MPH Over Limit	Percent >= 10 MPH Over Limit	>=5 MPH Over Limit Peak Hour	>=10 MPH Over Limit Peak Hour	85th Percentile Speed
1	NB	70	Oct	31	70	17.8%	2.9%	1700 - 1800	1700 - 1800	76
2	SB	70	Oct	31	69	19.3%	3.3%	1600 - 1700	1600 - 1700	76
3	NB	70	Nov	30	70	16.1%	2.7%	1600 - 1700	1500 - 1600	75
4	SB	70	Nov	30	69	17.9%	3.1%	1500 - 1600	1500 - 1600	76
5	NB	70	Dec	31	69	15.5%	2.5%	1500 - 1600	1500 - 1600	75
6	SB	70	Dec	31	68	17.0%	2.9%	1400 - 1500	1400 - 1500	76
NB Summary:					70	16.5%	2.7%			
SB Summary:					69	18.1%	3.1%			

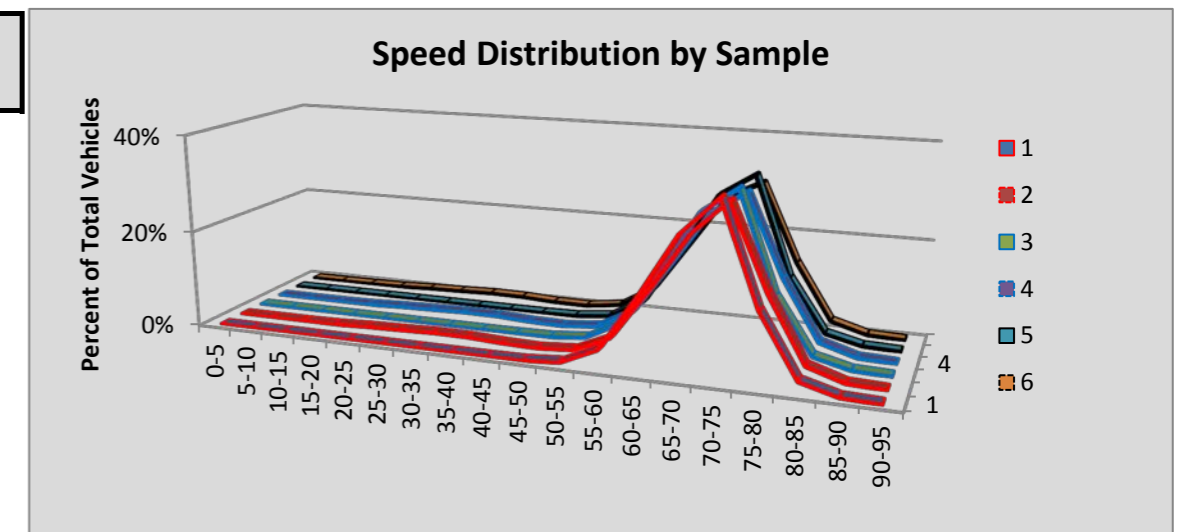

Site S809 Midway: SR 5 MP 148.07

						Volumes by Speed Bin																		
Number of Sample	Direction	Posted Speed	Month	Days of Data	Observed Vehicles	0-5 MPH	5-10 MPH	10-15 MPH	15-20 MPH	20-25 MPH	25-30 MPH	30-35 MPH	35-40 MPH	40-45 MPH	45-50 MPH	50-55 MPH	55-60 MPH	60-65 MPH	65-70 MPH	70-75 MPH	75-80 MPH	80-85 MPH	85-90 MPH	90-95 MPH
1	NB	60	Oct	25	2,486,351	1,935	8,665	16,252	23,383	28,853	36,069	42,371	45,176	47,867	55,209	97,095	264,374	694,620	747,317	310,268	56,567	7,972	1,682	676
2	SB	60	Oct	31	3,146,322	1,042	4,329	5,926	4,931	7,609	14,122	25,482	43,226	68,775	118,629	304,294	724,280	1,092,993	603,438	105,121	16,751	3,646	1,183	545
3	NB	60	Nov	28	2,712,173	2,112	10,324	21,998	35,827	42,403	42,337	43,950	42,856	43,713	51,484	117,298	335,403	764,369	772,680	316,390	58,584	8,175	1,647	623
4	SB	60	Nov	30	2,932,261	637	1,299	1,763	3,228	7,390	20,160	53,854	89,983	115,957	145,280	283,012	620,145	945,740	531,043	93,504	14,752	3,051	963	500
5	NB	60	Dec	31	3,019,876	1,882	8,698	18,510	32,978	41,326	41,819	41,464	38,195	40,124	60,930	150,891	423,457	913,307	831,067	310,374	54,900	7,694	1,635	625
6	SB	60	Dec	31	3,041,131	907	2,995	5,613	7,956	13,903	34,259	75,400	97,931	97,391	127,061	304,294	677,227	974,305	517,133	86,941	13,602	2,882	928	403
All Samples:					17,338,114	8,515	36,310	70,062	108,303	141,484	188,766	282,521	357,367	413,827	558,593	1,256,884	3,044,886	5,385,334	4,002,678	1,222,598	215,156	33,420	8,038	3,372

						Percentage of Total by Speed Bin																		
Number of Sample	Direction	Posted Speed	Month	Days of Data	Observed Vehicles	0-5 MPH	5-10 MPH	10-15 MPH	15-20 MPH	20-25 MPH	25-30 MPH	30-35 MPH	35-40 MPH	40-45 MPH	45-50 MPH	50-55 MPH	55-60 MPH	60-65 MPH	65-70 MPH	70-75 MPH	75-80 MPH	80-85 MPH	85-90 MPH	90-95 MPH
1	NB	60	Oct	25	2,486,351	0.1%	0.3%	0.7%	0.9%	1.2%	1.5%	1.7%	1.8%	1.9%	2.2%	3.9%	10.6%	27.9%	30.1%	12.5%	2.3%	0.3%	0.1%	0.0%
2	SB	60	Oct	31	3,146,322	0.0%	0.1%	0.2%	0.2%	0.2%	0.4%	0.8%	1.4%	2.2%	3.8%	9.7%	23.0%	34.7%	19.2%	3.3%	0.5%	0.1%	0.0%	0.0%
3	NB	60	Nov	28	2,712,173	0.1%	0.4%	0.8%	1.3%	1.6%	1.6%	1.6%	1.6%	1.6%	1.9%	4.3%	12.4%	28.2%	28.5%	11.7%	2.2%	0.3%	0.1%	0.0%
4	SB	60	Nov	30	2,932,261	0.0%	0.0%	0.1%	0.1%	0.3%	0.7%	1.8%	3.1%	4.0%	5.0%	9.7%	21.1%	32.3%	18.1%	3.2%	0.5%	0.1%	0.0%	0.0%
5	NB	60	Dec	31	3,019,876	0.1%	0.3%	0.6%	1.1%	1.4%	1.4%	1.4%	1.3%	1.3%	2.0%	5.0%	14.0%	30.2%	27.5%	10.3%	1.8%	0.3%	0.1%	0.0%
6	SB	60	Dec	31	3,041,131	0.0%	0.1%	0.2%	0.3%	0.5%	1.1%	2.5%	3.2%	3.2%	4.2%	10.0%	22.3%	32.0%	17.0%	2.9%	0.4%	0.1%	0.0%	0.0%
All Samples:					17,338,114	0.0%	0.2%	0.4%	0.6%	0.8%	1.1%	1.6%	2.1%	2.4%	3.2%	7.2%	17.6%	31.1%	23.1%	7.1%	1.2%	0.2%	0.0%	0.0%

Number of Sample	Direction	Posted Speed	Month	Days of Data	Average Speed	Percent >= 5 MPH Over Limit	Percent >= 10 MPH Over Limit	>=5 MPH Over Limit Peak Hour	>=10 MPH Over Limit Peak Hour	85th Percentile Speed
1	NB	60	Oct	25	61	45.2%	15.2%	1300 - 1400	1300 - 1400	70
2	SB	60	Oct	31	60	23.2%	4.0%	1200 - 1300	2100 - 2200	67
3	NB	60	Nov	28	61	42.7%	14.2%	1100 - 1200	1100 - 1200	70
4	SB	60	Nov	30	59	22.0%	3.8%	1100 - 1200	1100 - 1200	67
5	NB	60	Dec	31	61	39.9%	12.4%	1300 - 1400	1300 - 1400	69
6	SB	60	Dec	31	58	20.4%	3.4%	1100 - 1200	1000 - 1100	67
NB Summary:					61	42.5%	13.8%			
SB Summary:					59	21.9%	3.8%			

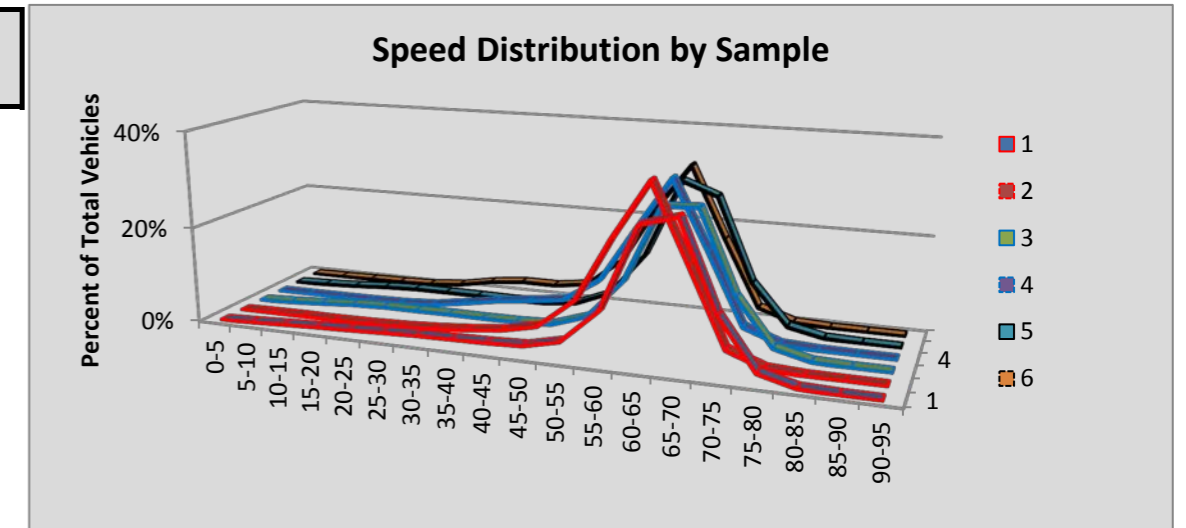

Site S818E Naches: SR 12 MP 185.62

						Volumes by Speed Bin																		
Number of Sample	Direction	Posted Speed	Month	Days of Data	Observed Vehicles	0-5 MPH	5-10 MPH	10-15 MPH	15-20 MPH	20-25 MPH	25-30 MPH	30-35 MPH	35-40 MPH	40-45 MPH	45-50 MPH	50-55 MPH	55-60 MPH	60-65 MPH	65-70 MPH	70-75 MPH	75-80 MPH	80-85 MPH	85-90 MPH	90-95 MPH
1	EB	60	Oct	30	63,923	2	1	7	38	91	228	780	1,943	4,218	9,368	14,196	18,491	10,919	3,015	511	81	21	10	3
2	WB	60	Oct	30	67,328	2	15	3	3	12	91	449	1,942	6,448	15,188	20,852	17,917	4,002	292	55	40	11	3	3
3	EB	60	Nov	30	49,812	0	1	4	25	88	155	563	1,521	3,178	7,440	12,077	14,254	8,229	1,929	278	52	10	6	2
4	WB	60	Nov	30	49,029	2	2	1	0	7	34	262	1,114	4,119	10,356	15,322	14,290	3,068	259	85	54	24	20	10
5	EB	60	Dec	31	40,895	0	1	7	41	138	316	816	1,987	4,734	8,603	10,117	9,008	4,109	878	116	20	4	0	0
6	WB	60	Dec	31	40,331	1	2	0	7	62	169	667	1,979	5,491	10,439	11,387	8,142	1,498	205	114	96	33	25	14
All Samples:					311,318	7	22	22	114	398	993	3,537	10,486	28,188	61,394	83,951	82,102	31,825	6,578	1,159	343	103	64	32

						Percentage of Total by Speed Bin																		
Number of Sample	Direction	Posted Speed	Month	Days of Data	Observed Vehicles	0-5 MPH	5-10 MPH	10-15 MPH	15-20 MPH	20-25 MPH	25-30 MPH	30-35 MPH	35-40 MPH	40-45 MPH	45-50 MPH	50-55 MPH	55-60 MPH	60-65 MPH	65-70 MPH	70-75 MPH	75-80 MPH	80-85 MPH	85-90 MPH	90-95 MPH
1	EB	60	Oct	30	63,923	0.0%	0.0%	0.0%	0.1%	0.1%	0.4%	1.2%	3.0%	6.6%	14.7%	22.2%	28.9%	17.1%	4.7%	0.8%	0.1%	0.0%	0.0%	0.0%
2	WB	60	Oct	30	67,328	0.0%	0.0%	0.0%	0.0%	0.0%	0.1%	0.7%	2.9%	9.6%	22.6%	31.0%	26.6%	5.9%	0.4%	0.1%	0.1%	0.0%	0.0%	0.0%
3	EB	60	Nov	30	49,812	0.0%	0.0%	0.0%	0.1%	0.2%	0.3%	1.1%	3.1%	6.4%	14.9%	24.2%	28.6%	16.5%	3.9%	0.6%	0.1%	0.0%	0.0%	0.0%
4	WB	60	Nov	30	49,029	0.0%	0.0%	0.0%	0.0%	0.0%	0.1%	0.5%	2.3%	8.4%	21.1%	31.3%	29.1%	6.3%	0.5%	0.2%	0.1%	0.0%	0.0%	0.0%
5	EB	60	Dec	31	40,895	0.0%	0.0%	0.0%	0.1%	0.3%	0.8%	2.0%	4.9%	11.6%	21.0%	24.7%	22.0%	10.0%	2.1%	0.3%	0.0%	0.0%	0.0%	0.0%
6	WB	60	Dec	31	40,331	0.0%	0.0%	0.0%	0.0%	0.2%	0.4%	1.7%	4.9%	13.6%	25.9%	28.2%	20.2%	3.7%	0.5%	0.3%	0.2%	0.1%	0.1%	0.0%
All Samples:					311,318	0.0%	0.0%	0.0%	0.0%	0.1%	0.3%	1.1%	3.4%	9.1%	19.7%	27.0%	26.4%	10.2%	2.1%	0.4%	0.1%	0.0%	0.0%	0.0%

Number of Sample	Direction	Posted Speed	Month	Days of Data	Average Speed	Percent >= 5 MPH Over Limit	Percent >= 10 MPH Over Limit	>=5 MPH Over Limit Peak Hour	>=10 MPH Over Limit Peak Hour	85th Percentile Speed
1	EB	60	Oct	30	54	5.7%	1.0%	0700 - 0800	0700 - 0800	62
2	WB	60	Oct	30	52	0.6%	0.2%	1800 - 1900	1100 - 1200	58
3	EB	60	Nov	30	54	4.6%	0.7%	0700 - 0800	0700 - 0800	62
4	WB	60	Nov	30	52	0.9%	0.4%	1500 - 1600	1000 - 1100	59
5	EB	60	Dec	31	51	2.5%	0.3%	1200 - 1300	0700 - 0800	59
6	WB	60	Dec	31	50	1.2%	0.7%	1300 - 1400	1300 - 1400	57
EB Summary:					54	4.5%	0.7%			
WB Summary:					52	0.9%	0.4%			

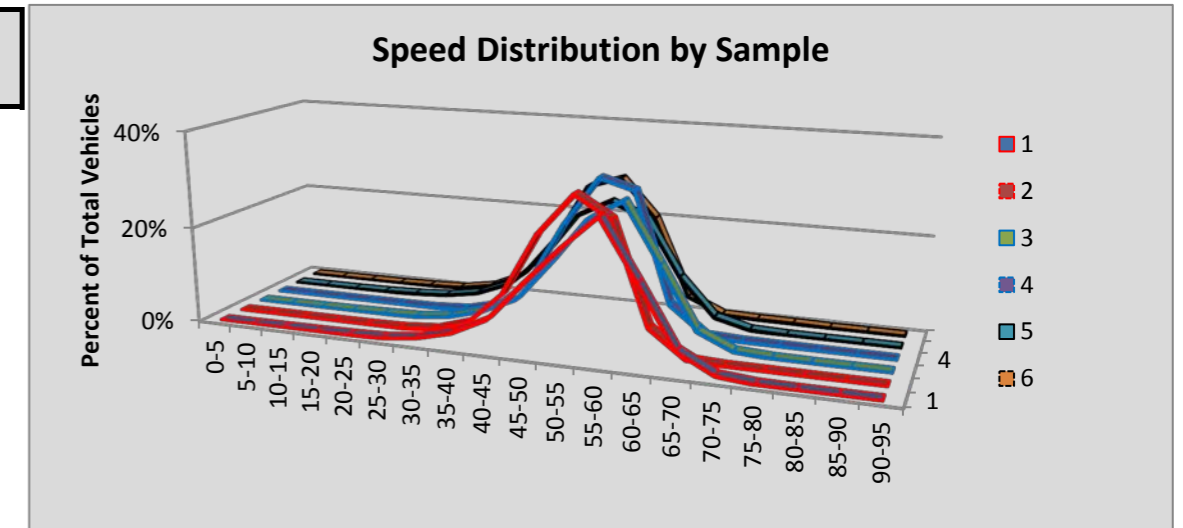

Site S818S White Pass: SR 12 MP 185.25

						Volumes by Speed Bin																		
Number of Sample	Direction	Posted Speed	Month	Days of Data	Observed Vehicles	0-5 MPH	5-10 MPH	10-15 MPH	15-20 MPH	20-25 MPH	25-30 MPH	30-35 MPH	35-40 MPH	40-45 MPH	45-50 MPH	50-55 MPH	55-60 MPH	60-65 MPH	65-70 MPH	70-75 MPH	75-80 MPH	80-85 MPH	85-90 MPH	90-95 MPH
1	NB	60	Oct	31	30,887	0	1	1	6	24	100	342	848	2,484	6,013	8,832	8,205	2,926	918	155	22	7	3	0
2	SB	60	Oct	31	33,286	11	5	0	14	77	514	2,163	3,240	6,668	9,654	7,757	2,562	526	67	21	3	2	2	0
3	NB	60	Nov	30	23,333	0	0	1	8	45	106	279	718	1,885	4,252	6,757	6,036	2,431	632	151	25	3	3	1
4	SB	60	Nov	30	23,601	2	1	5	10	52	326	1,151	2,218	4,969	7,243	5,513	1,717	331	45	11	6	0	1	0
5	NB	60	Dec	30	20,879	1	3	10	34	214	540	1,320	2,146	3,534	4,769	4,366	2,788	906	198	37	10	0	3	0
6	SB	60	Dec	30	19,877	7	8	18	43	179	622	1,719	2,999	5,331	5,568	2,546	710	103	20	3	1	0	0	0
All Samples:					151,863	21	18	35	115	591	2,208	6,974	12,169	24,871	37,499	35,771	22,018	7,223	1,880	378	67	12	12	1

						Percentage of Total by Speed Bin																		
Number of Sample	Direction	Posted Speed	Month	Days of Data	Observed Vehicles	0-5 MPH	5-10 MPH	10-15 MPH	15-20 MPH	20-25 MPH	25-30 MPH	30-35 MPH	35-40 MPH	40-45 MPH	45-50 MPH	50-55 MPH	55-60 MPH	60-65 MPH	65-70 MPH	70-75 MPH	75-80 MPH	80-85 MPH	85-90 MPH	90-95 MPH
1	NB	60	Oct	31	30,887	0.0%	0.0%	0.0%	0.0%	0.1%	0.3%	1.1%	2.7%	8.0%	19.5%	28.6%	26.6%	9.5%	3.0%	0.5%	0.1%	0.0%	0.0%	0.0%
2	SB	60	Oct	31	33,286	0.0%	0.0%	0.0%	0.0%	0.2%	1.5%	6.5%	9.7%	20.0%	29.0%	23.3%	7.7%	1.6%	0.2%	0.1%	0.0%	0.0%	0.0%	0.0%
3	NB	60	Nov	30	23,333	0.0%	0.0%	0.0%	0.0%	0.2%	0.5%	1.2%	3.1%	8.1%	18.2%	29.0%	25.9%	10.4%	2.7%	0.6%	0.1%	0.0%	0.0%	0.0%
4	SB	60	Nov	30	23,601	0.0%	0.0%	0.0%	0.0%	0.2%	1.4%	4.9%	9.4%	21.1%	30.7%	23.4%	7.3%	1.4%	0.2%	0.0%	0.0%	0.0%	0.0%	0.0%
5	NB	60	Dec	30	20,879	0.0%	0.0%	0.0%	0.2%	1.0%	2.6%	6.3%	10.3%	16.9%	22.8%	20.9%	13.4%	4.3%	0.9%	0.2%	0.0%	0.0%	0.0%	0.0%
6	SB	60	Dec	30	19,877	0.0%	0.0%	0.1%	0.2%	0.9%	3.1%	8.6%	15.1%	26.8%	28.0%	12.8%	3.6%	0.5%	0.1%	0.0%	0.0%	0.0%	0.0%	0.0%
All Samples:					151,863	0.0%	0.0%	0.0%	0.1%	0.4%	1.5%	4.6%	8.0%	16.4%	24.7%	23.6%	14.5%	4.8%	1.2%	0.2%	0.0%	0.0%	0.0%	0.0%

Number of Sample	Direction	Posted Speed	Month	Days of Data	Average Speed	Percent >= 5 MPH Over Limit	Percent >= 10 MPH Over Limit	>=5 MPH Over Limit Peak Hour	>=10 MPH Over Limit Peak Hour	85th Percentile Speed
1	NB	60	Oct	31	53	3.6%	0.6%	1500 - 1600	0700 - 0800	60
2	SB	60	Oct	31	46	0.3%	0.1%	1600 - 1700	1600 - 1700	54
3	NB	60	Nov	30	53	3.5%	0.8%	1400 - 1500	1100 - 1200	60
4	SB	60	Nov	30	47	0.3%	0.1%	1600 - 1700	1600 - 1700	54
5	NB	60	Dec	30	47	1.2%	0.2%	1400 - 1500	1100 - 1200	56
6	SB	60	Dec	30	44	0.1%	0.0%	1600 - 1700	1700 - 1800	51
NB Summary:					51	2.9%	0.6%			
SB Summary:					46	0.2%	0.1%			

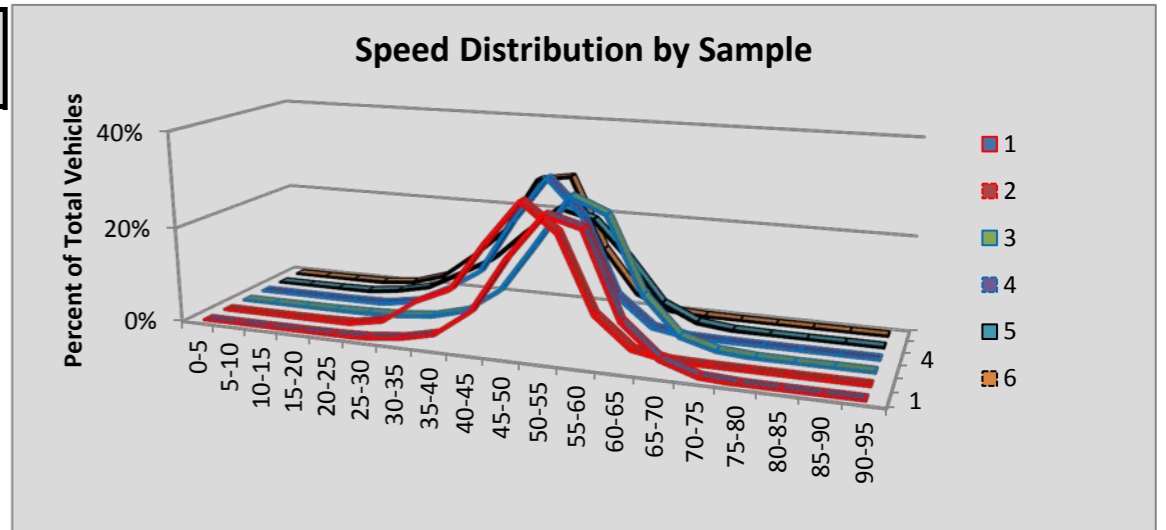

Site S818W Chinook Pass: SR 410 MP 116.26

						Volumes by Speed Bin																		
Number of Sample	Direction	Posted Speed	Month	Days of Data	Observed Vehicles	0-5 MPH	5-10 MPH	10-15 MPH	15-20 MPH	20-25 MPH	25-30 MPH	30-35 MPH	35-40 MPH	40-45 MPH	45-50 MPH	50-55 MPH	55-60 MPH	60-65 MPH	65-70 MPH	70-75 MPH	75-80 MPH	80-85 MPH	85-90 MPH	90-95 MPH
1	EB	60	Oct	30	34,393	4	10	9	16	66	162	306	909	2,354	6,191	11,997	9,656	2,264	338	76	25	5	4	1
2	WB	60	Oct	30	36,281	2	0	1	38	77	132	438	735	1,013	2,203	6,815	14,649	8,493	1,503	140	27	14	1	0
3	EB	60	Nov	30	27,630	3	2	6	26	118	223	365	960	2,386	5,383	8,998	7,308	1,509	246	65	15	10	5	2
4	WB	60	Nov	30	26,959	0	0	3	28	103	161	363	657	975	1,884	5,143	10,940	5,612	919	117	43	7	4	0
5	EB	60	Dec	31	21,714	2	5	7	88	266	468	850	1,791	2,950	4,771	5,753	3,856	728	129	39	8	2	1	0
6	WB	60	Dec	31	21,917	0	2	10	61	238	342	634	1,172	1,647	2,707	4,950	6,700	2,767	503	102	49	23	8	2
All Samples:					168,894	11	19	36	257	868	1,488	2,956	6,224	11,325	23,139	43,656	53,109	21,373	3,638	539	167	61	23	5

						Percentage of Total by Speed Bin																		
Number of Sample	Direction	Posted Speed	Month	Days of Data	Observed Vehicles	0-5 MPH	5-10 MPH	10-15 MPH	15-20 MPH	20-25 MPH	25-30 MPH	30-35 MPH	35-40 MPH	40-45 MPH	45-50 MPH	50-55 MPH	55-60 MPH	60-65 MPH	65-70 MPH	70-75 MPH	75-80 MPH	80-85 MPH	85-90 MPH	90-95 MPH
1	EB	60	Oct	30	34,393	0.0%	0.0%	0.0%	0.0%	0.2%	0.5%	0.9%	2.6%	6.8%	18.0%	34.9%	28.1%	6.6%	1.0%	0.2%	0.1%	0.0%	0.0%	0.0%
2	WB	60	Oct	30	36,281	0.0%	0.0%	0.0%	0.1%	0.2%	0.4%	1.2%	2.0%	2.8%	6.1%	18.8%	40.4%	23.4%	4.1%	0.4%	0.1%	0.0%	0.0%	0.0%
3	EB	60	Nov	30	27,630	0.0%	0.0%	0.0%	0.1%	0.4%	0.8%	1.3%	3.5%	8.6%	19.5%	32.6%	26.4%	5.5%	0.9%	0.2%	0.1%	0.0%	0.0%	0.0%
4	WB	60	Nov	30	26,959	0.0%	0.0%	0.0%	0.1%	0.4%	0.6%	1.3%	2.4%	3.6%	7.0%	19.1%	40.6%	20.8%	3.4%	0.4%	0.2%	0.0%	0.0%	0.0%
5	EB	60	Dec	31	21,714	0.0%	0.0%	0.0%	0.4%	1.2%	2.2%	3.9%	8.2%	13.6%	22.0%	26.5%	17.8%	3.4%	0.6%	0.2%	0.0%	0.0%	0.0%	0.0%
6	WB	60	Dec	31	21,917	0.0%	0.0%	0.0%	0.3%	1.1%	1.6%	2.9%	5.3%	7.5%	12.4%	22.6%	30.6%	12.6%	2.3%	0.5%	0.2%	0.1%	0.0%	0.0%
All Samples:					168,894	0.0%	0.0%	0.0%	0.2%	0.5%	0.9%	1.8%	3.7%	6.7%	13.7%	25.8%	31.4%	12.7%	2.2%	0.3%	0.1%	0.0%	0.0%	0.0%

Number of Sample	Direction	Posted Speed	Month	Days of Data	Average Speed	Percent >= 5 MPH Over Limit	Percent >= 10 MPH Over Limit	>=5 MPH Over Limit Peak Hour	>=10 MPH Over Limit Peak Hour	85th Percentile Speed
1	EB	60	Oct	30	52	1.3%	0.3%	0700 - 0800	0800 - 0900	59
2	WB	60	Oct	30	56	4.6%	0.5%	1400 - 1500	1700 - 1800	63
3	EB	60	Nov	30	52	1.2%	0.4%	0700 - 0800	1500 - 1600	58
4	WB	60	Nov	30	56	4.0%	0.6%	1400 - 1500	1400 - 1500	62
5	EB	60	Dec	31	48	0.8%	0.2%	1200 - 1300	1200 - 1300	57
6	WB	60	Dec	31	52	3.1%	0.8%	1400 - 1500	1400 - 1500	60
EB Summary:					51	1.2%	0.3%			
WB Summary:					55	4.1%	0.6%			

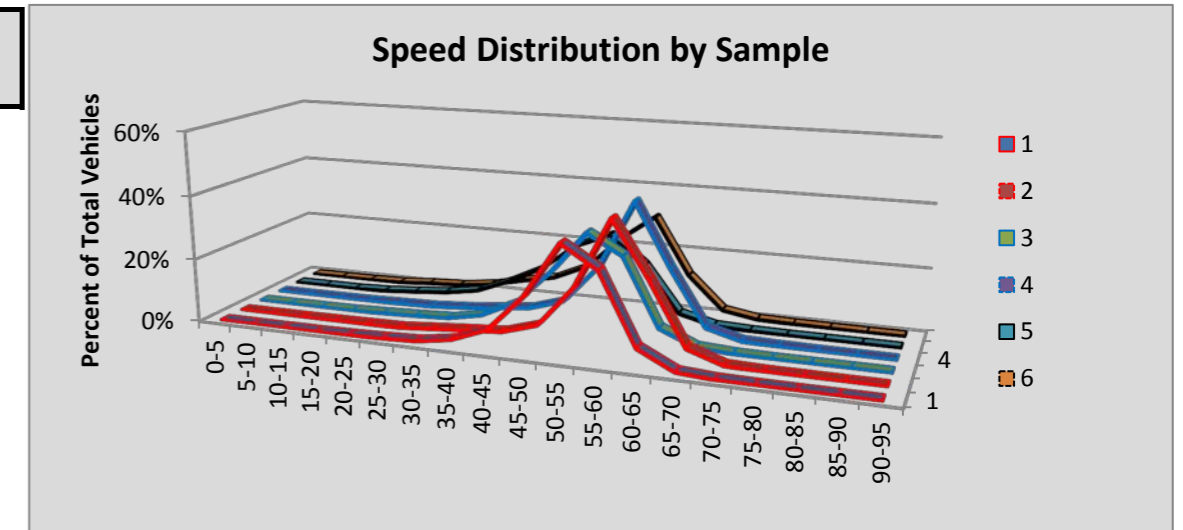

Site S819 Lexington: SR 411 MP 7.97

						Volumes by Speed Bin																		
Number of Sample	Direction	Posted Speed	Month	Days of Data	Observed Vehicles	0-5 MPH	5-10 MPH	10-15 MPH	15-20 MPH	20-25 MPH	25-30 MPH	30-35 MPH	35-40 MPH	40-45 MPH	45-50 MPH	50-55 MPH	55-60 MPH	60-65 MPH	65-70 MPH	70-75 MPH	75-80 MPH	80-85 MPH	85-90 MPH	90-95 MPH
1	NB	55	Oct	31	55,573	2	2	4	5	0	14	49	226	1,308	7,742	22,632	17,800	4,421	1,018	202	85	23	27	13
2	SB	55	Oct	31	56,275	3	2	0	1	6	11	99	425	1,893	8,146	20,327	18,240	5,348	1,307	265	119	45	29	9
3	NB	55	Nov	26	40,529	0	0	11	15	8	16	81	291	1,346	6,558	16,616	11,828	2,834	693	150	44	22	11	5
4	SB	55	Nov	26	41,013	1	1	0	2	7	20	89	466	1,962	6,421	14,824	12,646	3,406	862	197	62	30	15	2
5	NB	55	Dec	31	46,809	5	1	16	26	69	147	373	907	2,784	8,897	18,419	11,795	2,519	595	144	68	21	12	11
6	SB	55	Dec	31	47,090	1	2	5	17	69	191	442	1,177	3,700	9,091	16,419	12,063	2,886	729	195	53	27	13	10
All Samples:					287,289	12	8	36	66	159	399	1,133	3,492	12,993	46,855	109,237	84,372	21,414	5,204	1,153	431	168	107	50

						Percentage of Total by Speed Bin																		
Number of Sample	Direction	Posted Speed	Month	Days of Data	Observed Vehicles	0-5 MPH	5-10 MPH	10-15 MPH	15-20 MPH	20-25 MPH	25-30 MPH	30-35 MPH	35-40 MPH	40-45 MPH	45-50 MPH	50-55 MPH	55-60 MPH	60-65 MPH	65-70 MPH	70-75 MPH	75-80 MPH	80-85 MPH	85-90 MPH	90-95 MPH
1	NB	55	Oct	31	55,573	0.0%	0.0%	0.0%	0.0%	0.0%	0.0%	0.1%	0.4%	2.4%	13.9%	40.7%	32.0%	8.0%	1.8%	0.4%	0.2%	0.0%	0.0%	0.0%
2	SB	55	Oct	31	56,275	0.0%	0.0%	0.0%	0.0%	0.0%	0.0%	0.2%	0.8%	3.4%	14.5%	36.1%	32.4%	9.5%	2.3%	0.5%	0.2%	0.1%	0.1%	0.0%
3	NB	55	Nov	26	40,529	0.0%	0.0%	0.0%	0.0%	0.0%	0.0%	0.2%	0.7%	3.3%	16.2%	41.0%	29.2%	7.0%	1.7%	0.4%	0.1%	0.1%	0.0%	0.0%
4	SB	55	Nov	26	41,013	0.0%	0.0%	0.0%	0.0%	0.0%	0.0%	0.2%	1.1%	4.8%	15.7%	36.1%	30.8%	8.3%	2.1%	0.5%	0.2%	0.1%	0.0%	0.0%
5	NB	55	Dec	31	46,809	0.0%	0.0%	0.0%	0.1%	0.1%	0.3%	0.8%	1.9%	5.9%	19.0%	39.3%	25.2%	5.4%	1.3%	0.3%	0.1%	0.0%	0.0%	0.0%
6	SB	55	Dec	31	47,090	0.0%	0.0%	0.0%	0.0%	0.1%	0.4%	0.9%	2.5%	7.9%	19.3%	34.9%	25.6%	6.1%	1.5%	0.4%	0.1%	0.1%	0.0%	0.0%
All Samples:					287,289	0.0%	0.0%	0.0%	0.0%	0.1%	0.1%	0.4%	1.2%	4.5%	16.3%	38.0%	29.4%	7.5%	1.8%	0.4%	0.2%	0.1%	0.0%	0.0%

Number of Sample	Direction	Posted Speed	Month	Days of Data	Average Speed	Percent >= 5 MPH Over Limit	Percent >= 10 MPH Over Limit	>=5 MPH Over Limit Peak Hour	>=10 MPH Over Limit Peak Hour	85th Percentile Speed
1	NB	55	Oct	31	54	10.4%	2.5%	1700 - 1800	1700 - 1800	59
2	SB	55	Oct	31	54	12.7%	3.2%	0800 - 0900	0800 - 0900	60
3	NB	55	Nov	26	54	9.3%	2.3%	1400 - 1500	1500 - 1600	59
4	SB	55	Nov	26	54	11.2%	2.8%	1300 - 1400	0700 - 0800	59
5	NB	55	Dec	31	53	7.2%	1.8%	1400 - 1500	1400 - 1500	58
6	SB	55	Dec	31	52	8.3%	2.2%	1500 - 1600	0600 - 0700	59
NB Summary:					54	9.0%	2.2%			
SB Summary:					54	10.8%	2.7%			

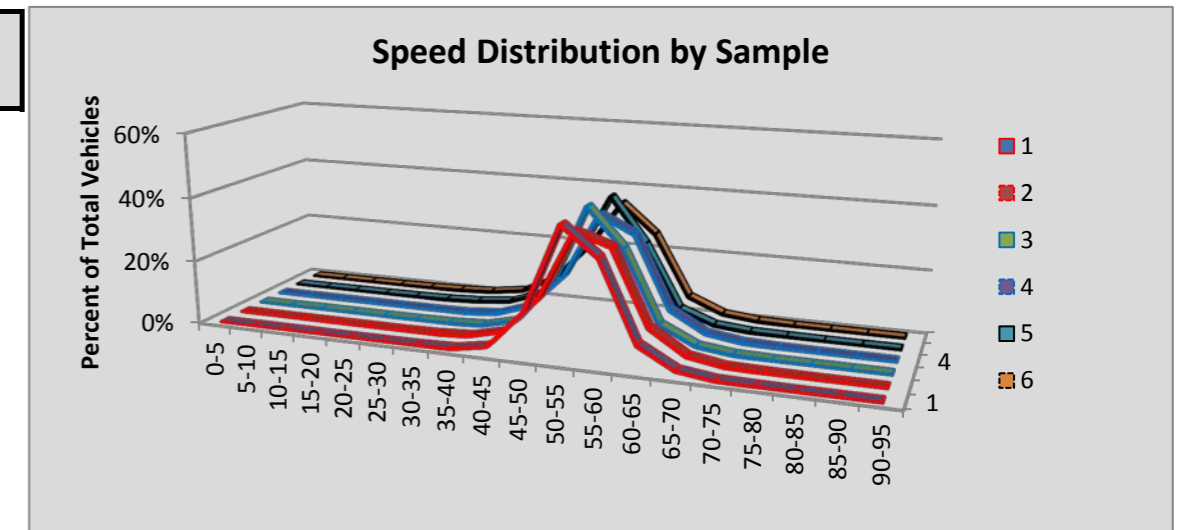

Site S820 Republic: SR 20 MP 304.60

						Volumes by Speed Bin																		
Number of Sample	Direction	Posted Speed	Month	Days of Data	Observed Vehicles	0-5 MPH	5-10 MPH	10-15 MPH	15-20 MPH	20-25 MPH	25-30 MPH	30-35 MPH	35-40 MPH	40-45 MPH	45-50 MPH	50-55 MPH	55-60 MPH	60-65 MPH	65-70 MPH	70-75 MPH	75-80 MPH	80-85 MPH	85-90 MPH	90-95 MPH
1	EB	55	Oct	31	37,389	2	0	0	8	27	56	136	803	3,831	10,112	14,083	7,148	1,021	131	22	6	3	0	0
2	WB	55	Oct	31	36,908	0	0	1	4	14	38	135	781	3,116	8,887	14,583	8,053	1,135	132	19	6	3	0	1
3	EB	55	Nov	30	29,137	1	0	0	4	7	44	169	776	3,237	7,900	10,801	5,380	709	81	18	7	2	0	1
4	WB	55	Nov	30	28,859	0	0	0	1	4	33	155	769	2,816	7,404	11,019	5,748	795	103	8	3	1	0	0
5	EB	55	Dec	30	29,705	0	0	0	4	23	162	701	2,286	5,685	9,040	8,328	3,119	314	32	8	1	1	1	0
6	WB	55	Dec	30	29,127	0	0	2	8	45	103	547	2,109	5,467	8,822	8,472	3,199	323	27	3	0	0	0	0
All Samples:					191,125	3	0	3	29	120	436	1,843	7,524	24,152	52,165	67,286	32,647	4,297	506	78	23	10	1	2

						Percentage of Total by Speed Bin																		
Number of Sample	Direction	Posted Speed	Month	Days of Data	Observed Vehicles	0-5 MPH	5-10 MPH	10-15 MPH	15-20 MPH	20-25 MPH	25-30 MPH	30-35 MPH	35-40 MPH	40-45 MPH	45-50 MPH	50-55 MPH	55-60 MPH	60-65 MPH	65-70 MPH	70-75 MPH	75-80 MPH	80-85 MPH	85-90 MPH	90-95 MPH
1	EB	55	Oct	31	37,389	0.0%	0.0%	0.0%	0.0%	0.1%	0.1%	0.4%	2.1%	10.2%	27.0%	37.7%	19.1%	2.7%	0.4%	0.1%	0.0%	0.0%	0.0%	0.0%
2	WB	55	Oct	31	36,908	0.0%	0.0%	0.0%	0.0%	0.0%	0.1%	0.4%	2.1%	8.4%	24.1%	39.5%	21.8%	3.1%	0.4%	0.1%	0.0%	0.0%	0.0%	0.0%
3	EB	55	Nov	30	29,137	0.0%	0.0%	0.0%	0.0%	0.0%	0.2%	0.6%	2.7%	11.1%	27.1%	37.1%	18.5%	2.4%	0.3%	0.1%	0.0%	0.0%	0.0%	0.0%
4	WB	55	Nov	30	28,859	0.0%	0.0%	0.0%	0.0%	0.0%	0.1%	0.5%	2.7%	9.8%	25.7%	38.2%	19.9%	2.8%	0.4%	0.0%	0.0%	0.0%	0.0%	0.0%
5	EB	55	Dec	30	29,705	0.0%	0.0%	0.0%	0.0%	0.1%	0.5%	2.4%	7.7%	19.1%	30.4%	28.0%	10.5%	1.1%	0.1%	0.0%	0.0%	0.0%	0.0%	0.0%
6	WB	55	Dec	30	29,127	0.0%	0.0%	0.0%	0.0%	0.2%	0.4%	1.9%	7.2%	18.8%	30.3%	29.1%	11.0%	1.1%	0.1%	0.0%	0.0%	0.0%	0.0%	0.0%
All Samples:					191,125	0.0%	0.0%	0.0%	0.0%	0.1%	0.2%	1.0%	3.9%	12.6%	27.3%	35.2%	17.1%	2.2%	0.3%	0.0%	0.0%	0.0%	0.0%	0.0%

Number of Sample	Direction	Posted Speed	Month	Days of Data	Average Speed	Percent >= 5 MPH Over Limit	Percent >= 10 MPH Over Limit	>=5 MPH Over Limit Peak Hour	>=10 MPH Over Limit Peak Hour	85th Percentile Speed
1	EB	55	Oct	31	51	3.2%	0.4%	1600 - 1700	1600 - 1700	57
2	WB	55	Oct	31	52	3.5%	0.4%	1500 - 1600	1500 - 1600	57
3	EB	55	Nov	30	51	2.8%	0.4%	1300 - 1400	0600 - 0700	57
4	WB	55	Nov	30	51	3.2%	0.4%	1400 - 1500	1200 - 1300	57
5	EB	55	Dec	30	48	1.2%	0.1%	1400 - 1500	0600 - 0700	54
6	WB	55	Dec	30	48	1.2%	0.1%	1400 - 1500	1100 - 1200	54
EB Summary:					50	2.5%	0.3%			
WB Summary:					50	2.7%	0.3%			

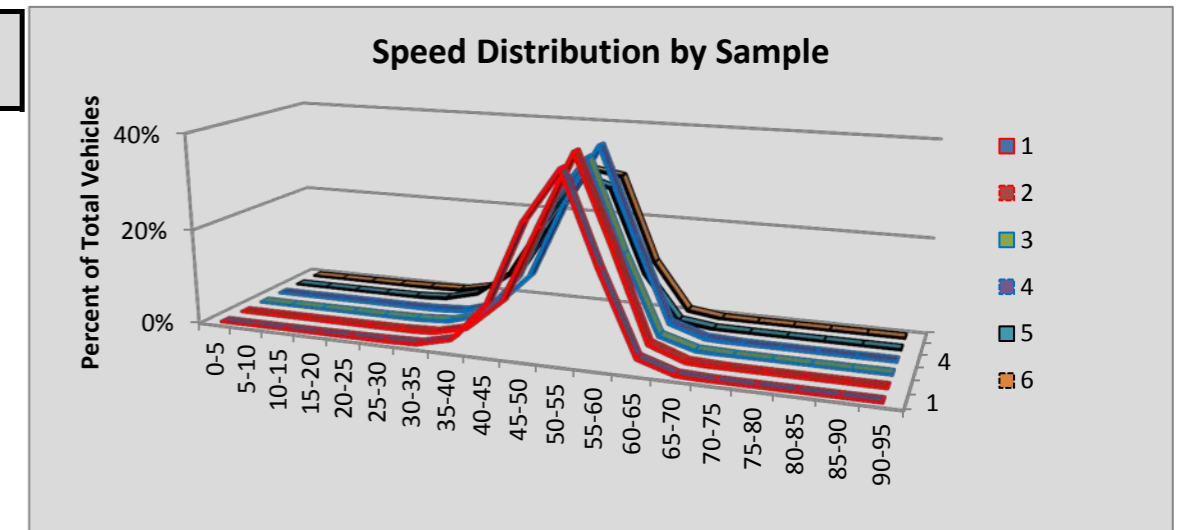

Site S824 Bothell: SR 405 MP 28.99

						Volumes by Speed Bin																		
Number of Sample	Direction	Posted Speed	Month	Days of Data	Observed Vehicles	0-5 MPH	5-10 MPH	10-15 MPH	15-20 MPH	20-25 MPH	25-30 MPH	30-35 MPH	35-40 MPH	40-45 MPH	45-50 MPH	50-55 MPH	55-60 MPH	60-65 MPH	65-70 MPH	70-75 MPH	75-80 MPH	80-85 MPH	85-90 MPH	90-95 MPH
1	NB	60	Oct	30	1,742,809	260	511	179	74	204	956	4,477	22,001	100,459	282,816	534,383	564,951	206,896	21,632	2,416	405	116	45	28
2	SB	60	Oct	10	583,919	432	4,641	7,497	7,145	7,925	8,160	8,058	8,098	11,544	31,399	103,744	151,251	95,772	89,309	39,256	8,335	968	307	78
3	NB	60	Nov	30	1,693,085	267	510	168	94	431	1,704	8,968	40,742	128,548	289,815	505,622	507,620	183,325	22,398	2,229	460	123	43	18
4	SB	60	Nov	30	1,686,172	1,257	16,037	27,343	24,879	26,385	27,466	26,624	27,341	39,513	100,974	295,114	417,610	270,582	249,811	108,531	22,764	2,839	875	227
5	NB	60	Dec	30	1,698,814	299	490	142	118	373	1,380	8,271	41,415	127,837	301,660	520,881	507,663	165,931	19,923	1,855	413	103	46	14
6	SB	60	Dec	30	1,703,468	1,180	12,608	22,418	22,008	23,992	24,554	23,876	25,788	38,741	107,413	302,017	420,738	281,272	264,202	107,203	21,918	2,529	816	195
All Samples:					9,108,267	3,695	34,797	57,747	54,318	59,310	64,220	80,274	165,385	446,642	1,114,077	2,261,761	2,569,833	1,203,778	667,275	261,490	54,295	6,678	2,132	560

						Percentage of Total by Speed Bin																		
Number of Sample	Direction	Posted Speed	Month	Days of Data	Observed Vehicles	0-5 MPH	5-10 MPH	10-15 MPH	15-20 MPH	20-25 MPH	25-30 MPH	30-35 MPH	35-40 MPH	40-45 MPH	45-50 MPH	50-55 MPH	55-60 MPH	60-65 MPH	65-70 MPH	70-75 MPH	75-80 MPH	80-85 MPH	85-90 MPH	90-95 MPH
1	NB	60	Oct	30	1,742,809	0.0%	0.0%	0.0%	0.0%	0.0%	0.1%	0.3%	1.3%	5.8%	16.2%	30.7%	32.4%	11.9%	1.2%	0.1%	0.0%	0.0%	0.0%	0.0%
2	SB	60	Oct	10	583,919	0.1%	0.8%	1.3%	1.2%	1.4%	1.4%	1.4%	1.4%	2.0%	5.4%	17.8%	25.9%	16.4%	15.3%	6.7%	1.4%	0.2%	0.1%	0.0%
3	NB	60	Nov	30	1,693,085	0.0%	0.0%	0.0%	0.0%	0.0%	0.1%	0.5%	2.4%	7.6%	17.1%	29.9%	30.0%	10.8%	1.3%	0.1%	0.0%	0.0%	0.0%	0.0%
4	SB	60	Nov	30	1,686,172	0.1%	1.0%	1.6%	1.5%	1.6%	1.6%	1.6%	1.6%	2.3%	6.0%	17.5%	24.8%	16.0%	14.8%	6.4%	1.4%	0.2%	0.1%	0.0%
5	NB	60	Dec	30	1,698,814	0.0%	0.0%	0.0%	0.0%	0.0%	0.1%	0.5%	2.4%	7.5%	17.8%	30.7%	29.9%	9.8%	1.2%	0.1%	0.0%	0.0%	0.0%	0.0%
6	SB	60	Dec	30	1,703,468	0.1%	0.7%	1.3%	1.3%	1.4%	1.4%	1.4%	1.5%	2.3%	6.3%	17.7%	24.7%	16.5%	15.5%	6.3%	1.3%	0.1%	0.0%	0.0%
All Samples:					9,108,267	0.0%	0.4%	0.6%	0.6%	0.7%	0.7%	0.9%	1.8%	4.9%	12.2%	24.8%	28.2%	13.2%	7.3%	2.9%	0.6%	0.1%	0.0%	0.0%

Number of Sample	Direction	Posted Speed	Month	Days of Data	Average Speed	Percent >= 5 MPH Over Limit	Percent >= 10 MPH Over Limit	>=5 MPH Over Limit Peak Hour	>=10 MPH Over Limit Peak Hour	85th Percentile Speed
1	NB	60	Oct	30	54	1.4%	0.2%	0500 - 0600	0500 - 0600	60
2	SB	60	Oct	10	57	23.7%	8.4%	1300 - 1400	1300 - 1400	68
3	NB	60	Nov	30	53	1.5%	0.2%	0500 - 0600	0400 - 0500	59
4	SB	60	Nov	30	56	22.8%	8.0%	1200 - 1300	1200 - 1300	68
5	NB	60	Dec	30	53	1.3%	0.1%	0500 - 0600	0400 - 0500	59
6	SB	60	Dec	30	56	23.3%	7.8%	1200 - 1300	1100 - 1200	68
NB Summary:					53	1.4%	0.2%			
SB Summary:					56	23.2%	8.0%			

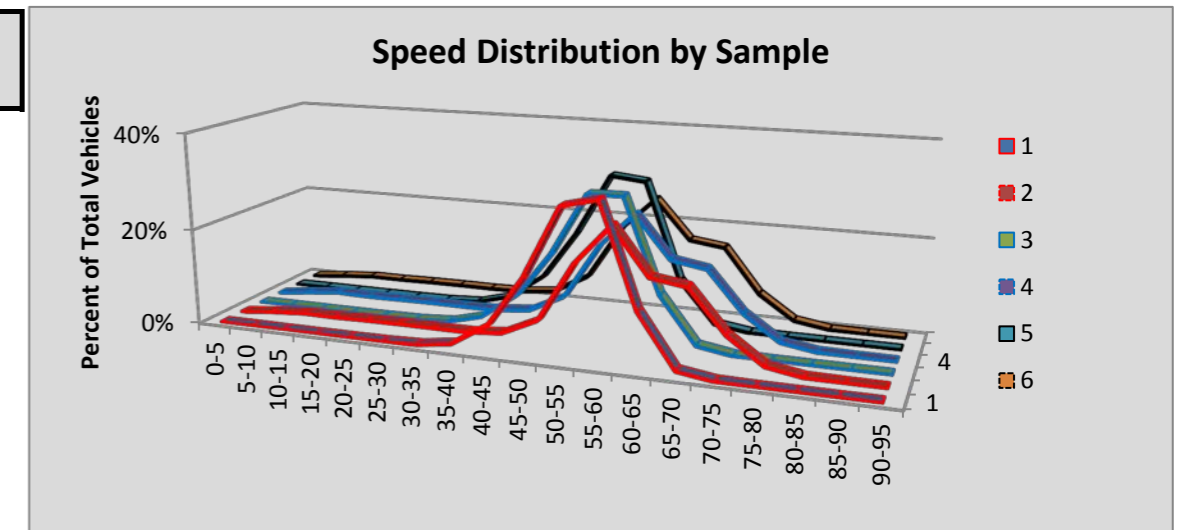

Site S825 Issaquah: SR 90 MP 14.65

						Volumes by Speed Bin																		
Number of Sample	Direction	Posted Speed	Month	Days of Data	Observed Vehicles	0-5 MPH	5-10 MPH	10-15 MPH	15-20 MPH	20-25 MPH	25-30 MPH	30-35 MPH	35-40 MPH	40-45 MPH	45-50 MPH	50-55 MPH	55-60 MPH	60-65 MPH	65-70 MPH	70-75 MPH	75-80 MPH	80-85 MPH	85-90 MPH	90-95 MPH
1	EB	60	Oct	31	1,998,467	1,090	1,677	491	256	653	1,551	2,345	4,844	9,431	16,597	67,474	333,578	816,564	595,121	121,994	20,414	3,171	927	289
2	WB	60	Oct	31	1,959,183	1,784	3,225	3,208	5,310	7,935	10,086	13,107	19,035	34,952	55,657	113,890	280,992	624,312	564,574	176,995	35,835	6,305	1,425	556
3	EB	60	Nov	30	1,820,116	1,026	1,429	520	722	2,564	4,547	7,064	10,733	17,935	35,441	105,583	341,458	695,178	476,969	98,030	17,261	2,645	754	257
4	WB	60	Nov	30	1,792,903	1,956	3,461	3,477	5,844	7,848	9,168	11,047	14,385	24,357	42,673	106,054	278,147	586,865	508,176	152,960	29,800	5,235	1,046	404
5	EB	60	Dec	31	1,838,411	1,119	1,454	368	220	593	1,296	2,723	5,370	12,881	37,540	127,046	374,239	693,046	462,617	97,245	17,094	2,590	731	239
6	WB	60	Dec	30	1,750,451	1,810	2,798	1,608	1,798	2,371	2,922	3,589	5,104	13,471	35,339	107,110	280,572	579,267	517,782	157,842	30,278	5,204	1,174	412
All Samples:					11,159,531	8,785	14,044	9,672	14,150	21,964	29,570	39,875	59,471	113,027	223,247	627,157	1,888,986	3,995,232	3,125,239	805,066	150,682	25,150	6,057	2,157

						Percentage of Total by Speed Bin																		
Number of Sample	Direction	Posted Speed	Month	Days of Data	Observed Vehicles	0-5 MPH	5-10 MPH	10-15 MPH	15-20 MPH	20-25 MPH	25-30 MPH	30-35 MPH	35-40 MPH	40-45 MPH	45-50 MPH	50-55 MPH	55-60 MPH	60-65 MPH	65-70 MPH	70-75 MPH	75-80 MPH	80-85 MPH	85-90 MPH	90-95 MPH
1	EB	60	Oct	31	1,998,467	0.1%	0.1%	0.0%	0.0%	0.0%	0.1%	0.1%	0.2%	0.5%	0.8%	3.4%	16.7%	40.9%	29.8%	6.1%	1.0%	0.2%	0.0%	0.0%
2	WB	60	Oct	31	1,959,183	0.1%	0.2%	0.2%	0.3%	0.4%	0.5%	0.7%	1.0%	1.8%	2.8%	5.8%	14.3%	31.9%	28.8%	9.0%	1.8%	0.3%	0.1%	0.0%
3	EB	60	Nov	30	1,820,116	0.1%	0.1%	0.0%	0.0%	0.1%	0.2%	0.4%	0.6%	1.0%	1.9%	5.8%	18.8%	38.2%	26.2%	5.4%	0.9%	0.1%	0.0%	0.0%
4	WB	60	Nov	30	1,792,903	0.1%	0.2%	0.2%	0.3%	0.4%	0.5%	0.6%	0.8%	1.4%	2.4%	5.9%	15.5%	32.7%	28.3%	8.5%	1.7%	0.3%	0.1%	0.0%
5	EB	60	Dec	31	1,838,411	0.1%	0.1%	0.0%	0.0%	0.0%	0.1%	0.1%	0.3%	0.7%	2.0%	6.9%	20.4%	37.7%	25.2%	5.3%	0.9%	0.1%	0.0%	0.0%
6	WB	60	Dec	30	1,750,451	0.1%	0.2%	0.1%	0.1%	0.1%	0.2%	0.2%	0.3%	0.8%	2.0%	6.1%	16.0%	33.1%	29.6%	9.0%	1.7%	0.3%	0.1%	0.0%
All Samples:					11,159,531	0.1%	0.1%	0.1%	0.1%	0.2%	0.3%	0.4%	0.5%	1.0%	2.0%	5.6%	16.9%	35.8%	28.0%	7.2%	1.4%	0.2%	0.1%	0.0%

Number of Sample	Direction	Posted Speed	Month	Days of Data	Average Speed	Percent >= 5 MPH Over Limit	Percent >= 10 MPH Over Limit	>=5 MPH Over Limit Peak Hour	>=10 MPH Over Limit Peak Hour	85th Percentile Speed
1	EB	60	Oct	31	63	37.1%	7.3%	1500 - 1600	1500 - 1600	69
2	WB	60	Oct	31	62	40.1%	11.3%	1500 - 1600	1500 - 1600	69
3	EB	60	Nov	30	62	32.7%	6.5%	1500 - 1600	1400 - 1500	68
4	WB	60	Nov	30	62	38.9%	10.6%	1500 - 1600	1500 - 1600	69
5	EB	60	Dec	31	62	31.6%	6.4%	1400 - 1500	1300 - 1400	68
6	WB	60	Dec	30	63	40.7%	11.1%	1500 - 1600	1300 - 1400	69
EB Summary:					62	33.9%	6.8%			
WB Summary:					62	39.9%	11.0%			

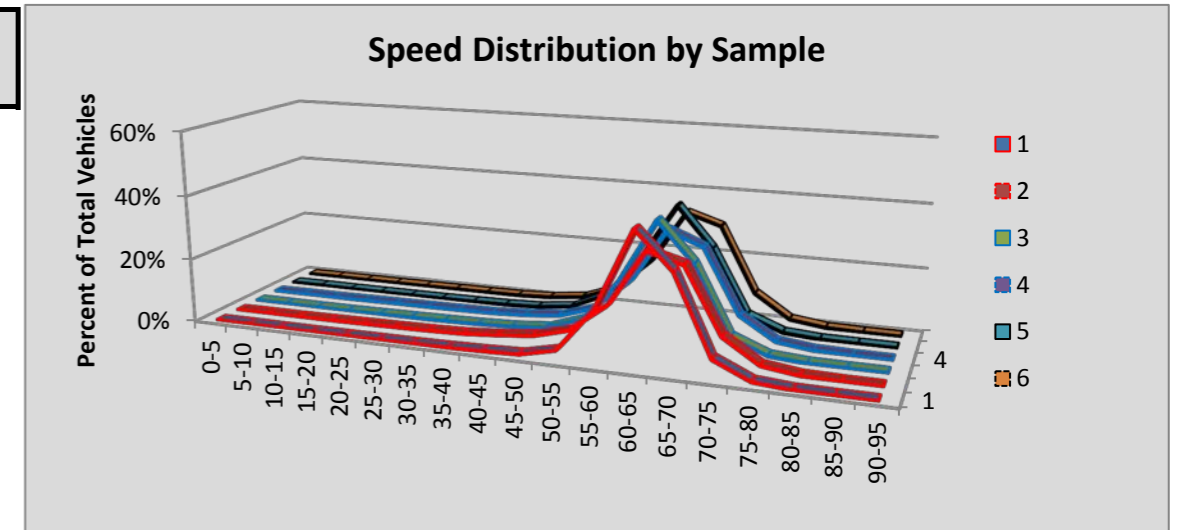

Site S826 Preston: SR 90 MP 23.54

						Volumes by Speed Bin																		
Number of Sample	Direction	Posted Speed	Month	Days of Data	Observed Vehicles	0-5 MPH	5-10 MPH	10-15 MPH	15-20 MPH	20-25 MPH	25-30 MPH	30-35 MPH	35-40 MPH	40-45 MPH	45-50 MPH	50-55 MPH	55-60 MPH	60-65 MPH	65-70 MPH	70-75 MPH	75-80 MPH	80-85 MPH	85-90 MPH	90-95 MPH
1	EB	70																						
2	WB	70																						
3	EB	70	Nov	30	867,133	611	690	274	125	75	47	60	119	603	2,959	14,126	52,777	121,628	218,366	267,228	146,279	35,199	4,653	1,314
4	WB	70	Nov	30	868,325	102	142	87	93	99	89	83	131	188	589	2,810	15,932	62,031	164,983	332,333	232,849	49,227	5,002	1,555
5	EB	70	Dec	26	724,298	477	631	236	124	60	44	49	107	600	2,636	13,222	45,343	101,852	181,764	220,507	121,714	29,876	3,879	1,177
6	WB	70	Dec	26	722,345	76	103	26	7	3	3	13	68	275	1,199	4,817	19,845	64,486	151,317	265,170	173,618	36,322	3,918	1,079
All Samples:					3,182,101	1,266	1,566	623	349	237	183	205	425	1,666	7,383	34,975	133,897	349,997	716,430	1,085,238	674,460	150,624	17,452	5,125

						Percentage of Total by Speed Bin																		
Number of Sample	Direction	Posted Speed	Month	Days of Data	Observed Vehicles	0-5 MPH	5-10 MPH	10-15 MPH	15-20 MPH	20-25 MPH	25-30 MPH	30-35 MPH	35-40 MPH	40-45 MPH	45-50 MPH	50-55 MPH	55-60 MPH	60-65 MPH	65-70 MPH	70-75 MPH	75-80 MPH	80-85 MPH	85-90 MPH	90-95 MPH
1	EB	70																						
2	WB	70																						
3	EB	70	Nov	30	867,133	0.1%	0.1%	0.0%	0.0%	0.0%	0.0%	0.0%	0.0%	0.1%	0.3%	1.6%	6.1%	14.0%	25.2%	30.8%	16.9%	4.1%	0.5%	0.2%
4	WB	70	Nov	30	868,325	0.0%	0.0%	0.0%	0.0%	0.0%	0.0%	0.0%	0.0%	0.0%	0.1%	0.3%	1.8%	7.1%	19.0%	38.3%	26.8%	5.7%	0.6%	0.2%
5	EB	70	Dec	26	724,298	0.1%	0.1%	0.0%	0.0%	0.0%	0.0%	0.0%	0.0%	0.1%	0.4%	1.8%	6.3%	14.1%	25.1%	30.4%	16.8%	4.1%	0.5%	0.2%
6	WB	70	Dec	26	722,345	0.0%	0.0%	0.0%	0.0%	0.0%	0.0%	0.0%	0.0%	0.0%	0.2%	0.7%	2.7%	8.9%	20.9%	36.7%	24.0%	5.0%	0.5%	0.1%
All Samples:					3,182,101	0.0%	0.0%	0.0%	0.0%	0.0%	0.0%	0.0%	0.0%	0.1%	0.2%	1.1%	4.2%	11.0%	22.5%	34.1%	21.2%	4.7%	0.5%	0.2%

Number of Sample	Direction	Posted Speed	Month	Days of Data	Average Speed	Percent >= 5 MPH Over Limit	Percent >= 10 MPH Over Limit	>=5 MPH Over Limit Peak Hour	>=10 MPH Over Limit Peak Hour	85th Percentile Speed
1	EB	70								
2	WB	70								
3	EB	70	Nov	30	70	21.6%	4.7%	1500 - 1600	1500 - 1600	77
4	WB	70	Nov	30	73	33.2%	6.4%	0700 - 0800	0700 - 0800	78
5	EB	70	Dec	26	70	21.6%	4.8%	1500 - 1600	1500 - 1600	77
6	WB	70	Dec	26	72	29.8%	5.7%	0800 - 0900	0800 - 0900	78
EB Summary:					70	21.6%	4.8%			
WB Summary:					72	31.7%	6.1%			

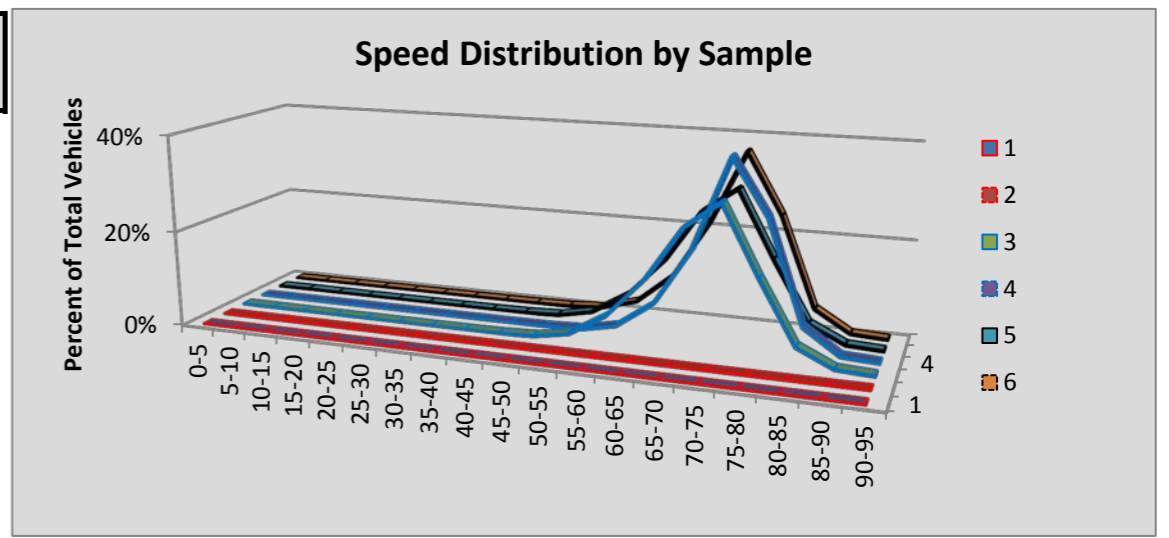

Site S837 Fife: SR 5 MP 136.80

						Volumes by Speed Bin																		
Number of Sample	Direction	Posted Speed	Month	Days of Data	Observed Vehicles	0-5 MPH	5-10 MPH	10-15 MPH	15-20 MPH	20-25 MPH	25-30 MPH	30-35 MPH	35-40 MPH	40-45 MPH	45-50 MPH	50-55 MPH	55-60 MPH	60-65 MPH	65-70 MPH	70-75 MPH	75-80 MPH	80-85 MPH	85-90 MPH	90-95 MPH
1	NB	60	Oct	31	2,942,516	1,190	2,121	1,354	1,454	1,785	1,898	2,327	3,780	10,768	49,856	218,220	664,501	1,146,688	679,736	135,648	17,335	2,835	742	278
2	SB	60	Oct	30	2,839,343	1,107	3,960	14,716	37,523	81,969	126,870	179,743	190,331	163,845	151,547	237,799	432,865	668,735	435,364	95,556	13,959	2,524	639	291
3	NB	60	Nov	30	2,742,945	1,153	1,781	849	739	931	936	1,032	1,822	8,535	49,383	217,117	629,048	1,050,631	628,112	130,621	16,750	2,633	630	242
4	SB	60	Nov	30	2,732,549	1,050	3,594	18,622	52,468	111,265	152,862	173,814	147,728	116,858	117,308	205,967	402,073	677,875	448,187	88,550	11,780	1,896	475	177
5	NB	60	Dec	31	2,825,837	1,121	2,318	1,640	1,018	1,006	782	691	1,197	7,977	50,936	232,161	644,214	1,061,637	653,328	143,227	18,843	2,761	736	244
6	SB	60	Dec	31	2,813,205	975	3,813	19,240	57,753	124,406	160,574	171,698	150,391	124,738	130,870	220,077	406,428	686,848	454,354	87,407	11,140	1,837	472	184
All Samples:					16,896,395	6,596	17,587	56,421	150,955	321,362	443,922	529,305	495,249	432,721	549,900	1,331,341	3,179,129	5,292,414	3,299,081	681,009	89,807	14,486	3,694	1,416

						Percentage of Total by Speed Bin																		
Number of Sample	Direction	Posted Speed	Month	Days of Data	Observed Vehicles	0-5 MPH	5-10 MPH	10-15 MPH	15-20 MPH	20-25 MPH	25-30 MPH	30-35 MPH	35-40 MPH	40-45 MPH	45-50 MPH	50-55 MPH	55-60 MPH	60-65 MPH	65-70 MPH	70-75 MPH	75-80 MPH	80-85 MPH	85-90 MPH	90-95 MPH
1	NB	60	Oct	31	2,942,516	0.0%	0.1%	0.0%	0.0%	0.1%	0.1%	0.1%	0.1%	0.4%	1.7%	7.4%	22.6%	39.0%	23.1%	4.6%	0.6%	0.1%	0.0%	0.0%
2	SB	60	Oct	30	2,839,343	0.0%	0.1%	0.5%	1.3%	2.9%	4.5%	6.3%	6.7%	5.8%	5.3%	8.4%	15.2%	23.6%	15.3%	3.4%	0.5%	0.1%	0.0%	0.0%
3	NB	60	Nov	30	2,742,945	0.0%	0.1%	0.0%	0.0%	0.0%	0.0%	0.0%	0.1%	0.3%	1.8%	7.9%	22.9%	38.3%	22.9%	4.8%	0.6%	0.1%	0.0%	0.0%
4	SB	60	Nov	30	2,732,549	0.0%	0.1%	0.7%	1.9%	4.1%	5.6%	6.4%	5.4%	4.3%	4.3%	7.5%	14.7%	24.8%	16.4%	3.2%	0.4%	0.1%	0.0%	0.0%
5	NB	60	Dec	31	2,825,837	0.0%	0.1%	0.1%	0.0%	0.0%	0.0%	0.0%	0.0%	0.3%	1.8%	8.2%	22.8%	37.6%	23.1%	5.1%	0.7%	0.1%	0.0%	0.0%
6	SB	60	Dec	31	2,813,205	0.0%	0.1%	0.7%	2.1%	4.4%	5.7%	6.1%	5.3%	4.4%	4.7%	7.8%	14.4%	24.4%	16.2%	3.1%	0.4%	0.1%	0.0%	0.0%
All Samples:					16,896,395	0.0%	0.1%	0.3%	0.9%	1.9%	2.6%	3.1%	2.9%	2.6%	3.3%	7.9%	18.8%	31.3%	19.5%	4.0%	0.5%	0.1%	0.0%	0.0%

Number of Sample	Direction	Posted Speed	Month	Days of Data	Average Speed	Percent >= 5 MPH Over Limit	Percent >= 10 MPH Over Limit	>=5 MPH Over Limit Peak Hour	>=10 MPH Over Limit Peak Hour	85th Percentile Speed
1	NB	60	Oct	31	62	28.4%	5.3%	1600 - 1700	0400 - 0500	68
2	SB	60	Oct	30	53	19.3%	4.0%	1200 - 1300	1200 - 1300	66
3	NB	60	Nov	30	62	28.4%	5.5%	1100 - 1200	0400 - 0500	68
4	SB	60	Nov	30	53	20.2%	3.8%	1000 - 1100	1000 - 1100	67
5	NB	60	Dec	31	62	29.0%	5.9%	1300 - 1400	0400 - 0500	68
6	SB	60	Dec	31	52	19.7%	3.6%	1000 - 1100	0900 - 1000	66
NB Summary:					62	28.6%	5.6%			
SB Summary:					53	19.7%	3.8%			

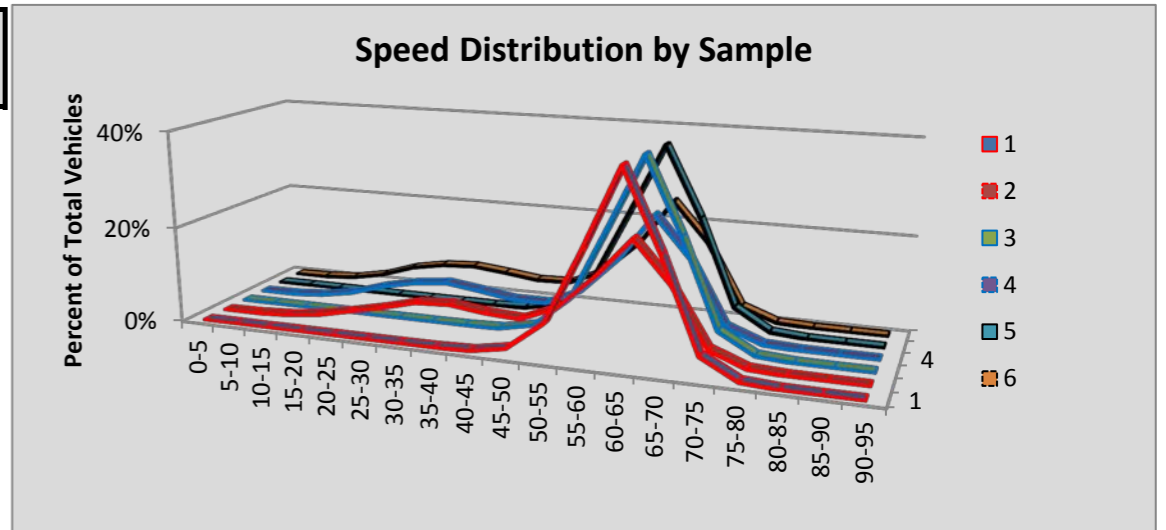

Site S838 Echo Glen: SR 18 MP 27.62

						Volumes by Speed Bin																		
Number of Sample	Direction	Posted Speed	Month	Days of Data	Observed Vehicles	0-5 MPH	5-10 MPH	10-15 MPH	15-20 MPH	20-25 MPH	25-30 MPH	30-35 MPH	35-40 MPH	40-45 MPH	45-50 MPH	50-55 MPH	55-60 MPH	60-65 MPH	65-70 MPH	70-75 MPH	75-80 MPH	80-85 MPH	85-90 MPH	90-95 MPH
1	EB	45	Oct	30	378,932	22	132	495	1,879	7,932	21,900	48,632	84,310	110,801	68,631	26,992	6,085	950	126	34	5	3	0	3
2	WB	45	Oct	30	373,762	55	193	863	12,804	49,966	32,348	30,535	44,859	60,606	67,559	49,903	18,432	4,334	897	290	83	21	9	5
3	EB	45	Nov	30	346,991	13	188	524	1,660	6,938	18,503	38,982	71,381	101,807	70,597	28,887	6,286	995	167	39	15	5	4	0
4	WB	45	Nov	30	348,530	48	133	624	9,270	38,880	25,785	29,110	44,410	57,850	69,315	50,995	17,102	3,657	991	236	79	30	12	3
5	EB	45	Dec	31	319,154	16	269	726	2,382	7,903	17,200	33,871	64,437	94,209	64,493	26,840	5,835	835	110	16	8	3	1	0
6	WB	45	Dec	31	324,376	46	229	935	10,025	35,543	23,101	26,517	41,680	55,280	64,887	47,086	14,759	3,098	849	220	81	22	9	9
All Samples:					2,091,745	200	1,144	4,167	38,020	147,162	138,837	207,647	351,077	480,553	405,482	230,703	68,499	13,869	3,140	835	271	84	35	20

						Percentage of Total by Speed Bin																			
Number of Sample	Direction	Posted Speed	Month	Days of Data	Observed Vehicles	0-5 MPH	5-10 MPH	10-15 MPH	15-20 MPH	20-25 MPH	25-30 MPH	30-35 MPH	35-40 MPH	40-45 MPH	45-50 MPH	50-55 MPH	55-60 MPH	60-65 MPH	65-70 MPH	70-75 MPH	75-80 MPH	80-85 MPH	85-90 MPH	90-95 MPH	
1	EB	45	Oct	30	378,932	0.0%	0.0%	0.1%	0.5%	2.1%	5.8%	12.8%	22.2%	29.2%	18.1%	7.1%	1.6%	0.3%	0.0%	0.0%	0.0%	0.0%	0.0%	0.0%	
2	WB	45	Oct	30	373,762	0.0%	0.1%	0.2%	3.4%	13.4%	8.7%	8.2%	12.0%	16.2%	18.1%	13.4%	4.9%	1.2%	0.2%	0.1%	0.0%	0.0%	0.0%	0.0%	
3	EB	45	Nov	30	346,991	0.0%	0.1%	0.2%	0.5%	2.0%	5.3%	11.2%	20.6%	29.3%	20.3%	8.3%	1.8%	0.3%	0.0%	0.0%	0.0%	0.0%	0.0%	0.0%	
4	WB	45	Nov	30	348,530	0.0%	0.0%	0.2%	2.7%	11.2%	7.4%	8.4%	12.7%	16.6%	19.9%	14.6%	4.9%	1.0%	0.3%	0.1%	0.0%	0.0%	0.0%	0.0%	
5	EB	45	Dec	31	319,154	0.0%	0.1%	0.2%	0.7%	2.5%	5.4%	10.6%	20.2%	29.5%	20.2%	8.4%	1.8%	0.3%	0.0%	0.0%	0.0%	0.0%	0.0%	0.0%	
6	WB	45	Dec	31	324,376	0.0%	0.1%	0.3%	3.1%	11.0%	7.1%	8.2%	12.8%	17.0%	20.0%	14.5%	4.5%	1.0%	0.3%	0.1%	0.0%	0.0%	0.0%	0.0%	
All Samples:					2,091,745	0.0%	0.1%	0.2%	1.8%	7.0%	6.6%	9.9%	16.8%	23.0%	19.4%	11.0%	3.3%	0.7%	0.2%	0.0%	0.0%	0.0%	0.0%	0.0%	0.0%

Number of Sample	Direction	Posted Speed	Month	Days of Data	Average Speed	Percent >= 5 MPH Over Limit	Percent >= 10 MPH Over Limit	>=5 MPH Over Limit Peak Hour	>=10 MPH Over Limit Peak Hour	85th Percentile Speed
1	EB	45	Oct	30	41	9.0%	1.9%	1500 - 1600	1700 - 1800	48
2	WB	45	Oct	30	40	19.8%	6.4%	2000 - 2100	2100 - 2200	52
3	EB	45	Nov	30	41	10.5%	2.2%	1300 - 1400	1200 - 1300	49
4	WB	45	Nov	30	41	21.0%	6.3%	1900 - 2000	0900 - 1000	52
5	EB	45	Dec	31	41	10.5%	2.1%	1500 - 1600	1500 - 1600	49
6	WB	45	Dec	31	40	20.4%	5.9%	1000 - 1100	0900 - 1000	52
EB Summary:					41	10.0%	2.1%			
WB Summary:					40	20.4%	6.2%			

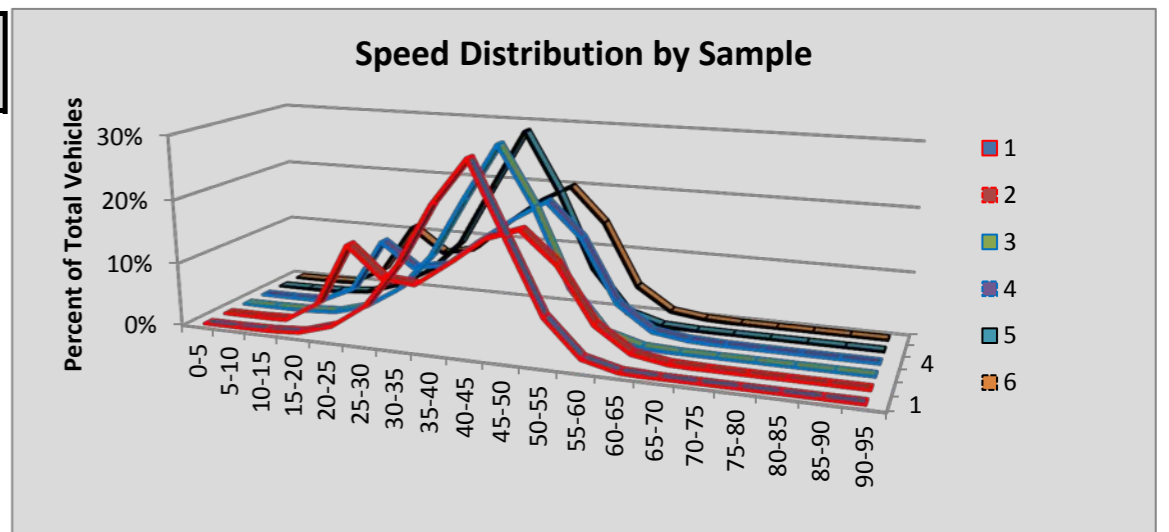

Site S839 Tukwila: SR 599 MP 1.15

Volumes by Speed Bin

Number of Sample	Direction	Posted Speed	Month	Days of Data	Observed Vehicles	0-5 MPH	5-10 MPH	10-15 MPH	15-20 MPH	20-25 MPH	25-30 MPH	30-35 MPH	35-40 MPH	40-45 MPH	45-50 MPH	50-55 MPH	55-60 MPH	60-65 MPH	65-70 MPH	70-75 MPH	75-80 MPH	80-85 MPH	85-90 MPH	90-95 MPH
1	NB	60	Oct	31	720,440	103	197	341	282	271	287	276	346	1,034	6,942	55,138	212,023	293,936	123,198	21,066	3,721	909	258	112
2	SB	60	Oct	31	643,184	115	179	61	22	19	43	85	779	5,163	33,972	143,192	242,911	167,607	40,955	6,226	1,314	374	120	47
3	NB	60	Nov	30	648,836	93	134	60	13	10	15	30	139	882	7,263	57,220	203,603	259,104	100,139	16,309	2,906	650	206	60
4	SB	60	Nov	30	582,701	96	181	84	34	16	42	159	1,070	7,953	41,496	145,665	217,073	133,696	29,453	4,397	888	261	97	40
5	NB	60	Dec	31	665,276	78	107	69	26	6	16	27	115	1,055	8,872	65,188	213,391	258,593	98,209	16,130	2,609	546	187	52
6	SB	60	Dec	31	595,486	117	156	74	58	64	116	313	1,469	10,490	49,601	158,312	217,164	125,414	27,170	3,881	770	208	80	29
All Samples:					3,855,923	602	954	689	435	386	519	890	3,918	26,577	148,146	624,715	1,306,165	1,238,350	419,124	68,009	12,208	2,948	948	340

Percentage of Total by Speed Bin

Number of Sample	Direction	Posted Speed	Month	Days of Data	Observed Vehicles	0-5 MPH	5-10 MPH	10-15 MPH	15-20 MPH	20-25 MPH	25-30 MPH	30-35 MPH	35-40 MPH	40-45 MPH	45-50 MPH	50-55 MPH	55-60 MPH	60-65 MPH	65-70 MPH	70-75 MPH	75-80 MPH	80-85 MPH	85-90 MPH	90-95 MPH
1	NB	60	Oct	31	720,440	0.0%	0.0%	0.0%	0.0%	0.0%	0.0%	0.0%	0.0%	0.1%	1.0%	7.7%	29.4%	40.8%	17.1%	2.9%	0.5%	0.1%	0.0%	0.0%
2	SB	60	Oct	31	643,184	0.0%	0.0%	0.0%	0.0%	0.0%	0.0%	0.0%	0.1%	0.8%	5.3%	22.3%	37.8%	26.1%	6.4%	1.0%	0.2%	0.1%	0.0%	0.0%
3	NB	60	Nov	30	648,836	0.0%	0.0%	0.0%	0.0%	0.0%	0.0%	0.0%	0.0%	0.1%	1.1%	8.8%	31.4%	39.9%	15.4%	2.5%	0.4%	0.1%	0.0%	0.0%
4	SB	60	Nov	30	582,701	0.0%	0.0%	0.0%	0.0%	0.0%	0.0%	0.0%	0.2%	1.4%	7.1%	25.0%	37.3%	22.9%	5.1%	0.8%	0.2%	0.0%	0.0%	0.0%
5	NB	60	Dec	31	665,276	0.0%	0.0%	0.0%	0.0%	0.0%	0.0%	0.0%	0.0%	0.2%	1.3%	9.8%	32.1%	38.9%	14.8%	2.4%	0.4%	0.1%	0.0%	0.0%
6	SB	60	Dec	31	595,486	0.0%	0.0%	0.0%	0.0%	0.0%	0.0%	0.1%	0.2%	1.8%	8.3%	26.6%	36.5%	21.1%	4.6%	0.7%	0.1%	0.0%	0.0%	0.0%
All Samples:					3,855,923	0.0%	0.0%	0.0%	0.0%	0.0%	0.0%	0.0%	0.1%	0.7%	3.8%	16.2%	33.9%	32.1%	10.9%	1.8%	0.3%	0.1%	0.0%	0.0%

Number of Sample	Direction	Posted Speed	Month	Days of Data	Average Speed	Percent >= 5 MPH Over Limit	Percent >= 10 MPH Over Limit	>=5 MPH Over Limit Peak Hour	>=10 MPH Over Limit Peak Hour	85th Percentile Speed
1	NB	60	Oct	31	61	20.7%	3.6%	1700 - 1800	1600 - 1700	67
2	SB	60	Oct	31	58	7.6%	1.3%	1500 - 1600	1500 - 1600	64
3	NB	60	Nov	30	61	18.5%	3.1%	0500 - 0600	1500 - 1600	66
4	SB	60	Nov	30	57	6.0%	1.0%	1400 - 1500	1400 - 1500	63
5	NB	60	Dec	31	61	17.7%	2.9%	0500 - 0600	1500 - 1600	66
6	SB	60	Dec	31	57	5.4%	0.8%	1400 - 1500	1500 - 1600	63
NB Summary:					61	19.0%	3.2%			
SB Summary:					57	6.4%	1.0%			

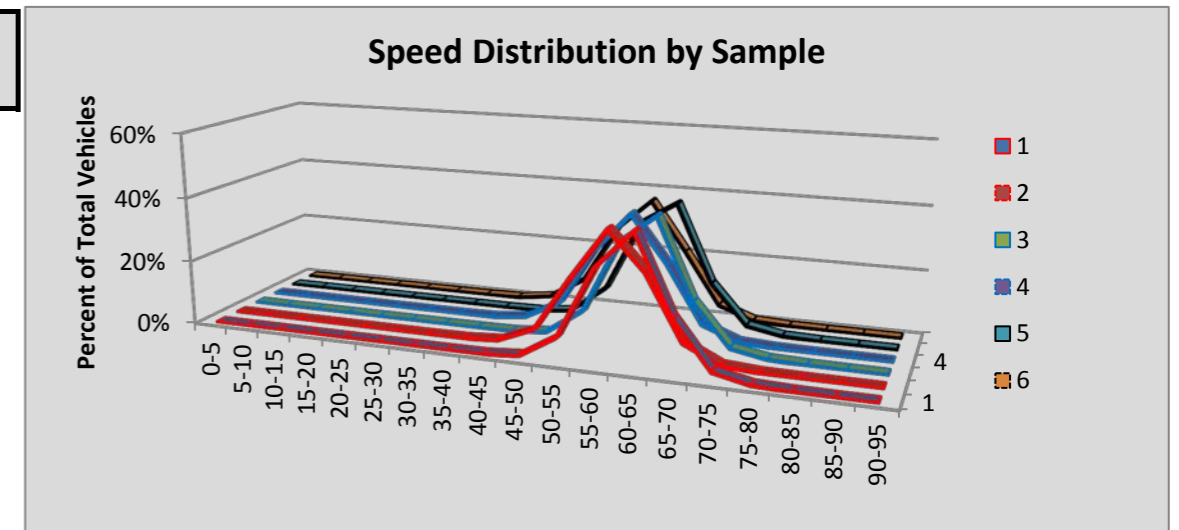

Site S840 Kid Valley: SR 504 MP 19.43

						Volumes by Speed Bin																		
Number of Sample	Direction	Posted Speed	Month	Days of Data	Observed Vehicles	0-5 MPH	5-10 MPH	10-15 MPH	15-20 MPH	20-25 MPH	25-30 MPH	30-35 MPH	35-40 MPH	40-45 MPH	45-50 MPH	50-55 MPH	55-60 MPH	60-65 MPH	65-70 MPH	70-75 MPH	75-80 MPH	80-85 MPH	85-90 MPH	90-95 MPH
1	EB	55	Oct	31	10,828	0	1	3	8	17	40	82	235	792	2,398	3,990	2,350	691	169	38	5	7	2	0
2	WB	55	Oct	31	10,855	3	3	0	6	7	29	86	382	1,466	3,202	3,526	1,566	443	110	19	5	1	0	1
3	EB	55	Nov	29	6,664	0	0	0	5	15	19	44	179	603	1,511	2,390	1,397	375	100	19	3	1	2	1
4	WB	55	Nov	30	6,689	1	1	2	6	4	36	97	374	1,159	1,990	1,964	766	216	60	12	1	0	0	0
5	EB	55	Dec	30	5,270	0	1	3	13	13	20	44	94	408	1,198	1,956	1,177	283	48	10	1	0	1	0
6	WB	55	Dec	30	5,289	0	0	2	4	9	22	63	210	752	1,522	1,733	739	183	33	8	7	2	0	0
All Samples:					45,595	4	6	10	42	65	166	416	1,474	5,180	11,821	15,559	7,995	2,191	520	106	22	11	5	2

						Percentage of Total by Speed Bin																		
Number of Sample	Direction	Posted Speed	Month	Days of Data	Observed Vehicles	0-5 MPH	5-10 MPH	10-15 MPH	15-20 MPH	20-25 MPH	25-30 MPH	30-35 MPH	35-40 MPH	40-45 MPH	45-50 MPH	50-55 MPH	55-60 MPH	60-65 MPH	65-70 MPH	70-75 MPH	75-80 MPH	80-85 MPH	85-90 MPH	90-95 MPH
1	EB	55	Oct	31	10,828	0.0%	0.0%	0.0%	0.1%	0.2%	0.4%	0.8%	2.2%	7.3%	22.1%	36.8%	21.7%	6.4%	1.6%	0.4%	0.0%	0.1%	0.0%	0.0%
2	WB	55	Oct	31	10,855	0.0%	0.0%	0.0%	0.1%	0.1%	0.3%	0.8%	3.5%	13.5%	29.5%	32.5%	14.4%	4.1%	1.0%	0.2%	0.0%	0.0%	0.0%	0.0%
3	EB	55	Nov	29	6,664	0.0%	0.0%	0.0%	0.1%	0.2%	0.3%	0.7%	2.7%	9.0%	22.7%	35.9%	21.0%	5.6%	1.5%	0.3%	0.0%	0.0%	0.0%	0.0%
4	WB	55	Nov	30	6,689	0.0%	0.0%	0.0%	0.1%	0.1%	0.5%	1.5%	5.6%	17.3%	29.8%	29.4%	11.5%	3.2%	0.9%	0.2%	0.0%	0.0%	0.0%	0.0%
5	EB	55	Dec	30	5,270	0.0%	0.0%	0.1%	0.2%	0.2%	0.4%	0.8%	1.8%	7.7%	22.7%	37.1%	22.3%	5.4%	0.9%	0.2%	0.0%	0.0%	0.0%	0.0%
6	WB	55	Dec	30	5,289	0.0%	0.0%	0.0%	0.1%	0.2%	0.4%	1.2%	4.0%	14.2%	28.8%	32.8%	14.0%	3.5%	0.6%	0.2%	0.1%	0.0%	0.0%	0.0%
All Samples:					45,595	0.0%	0.0%	0.0%	0.1%	0.1%	0.4%	0.9%	3.2%	11.4%	25.9%	34.1%	17.5%	4.8%	1.1%	0.2%	0.0%	0.0%	0.0%	0.0%

Number of Sample	Direction	Posted Speed	Month	Days of Data	Average Speed	Percent >= 5 MPH Over Limit	Percent >= 10 MPH Over Limit	>=5 MPH Over Limit Peak Hour	>=10 MPH Over Limit Peak Hour	85th Percentile Speed
1	EB	55	Oct	31	52	8.4%	2.0%	0600 - 0700	0600 - 0700	58
2	WB	55	Oct	31	50	5.3%	1.3%	1600 - 1700	1600 - 1700	57
3	EB	55	Nov	29	52	7.5%	1.9%	0700 - 0800	0300 - 0400	58
4	WB	55	Nov	30	49	4.3%	1.1%	1500 - 1600	1500 - 1600	55
5	EB	55	Dec	30	52	6.5%	1.1%	1200 - 1300	1400 - 1500	58
6	WB	55	Dec	30	50	4.4%	0.9%	1500 - 1600	1500 - 1600	56
EB Summary:					52	7.7%	1.8%			
WB Summary:					50	4.8%	1.1%			

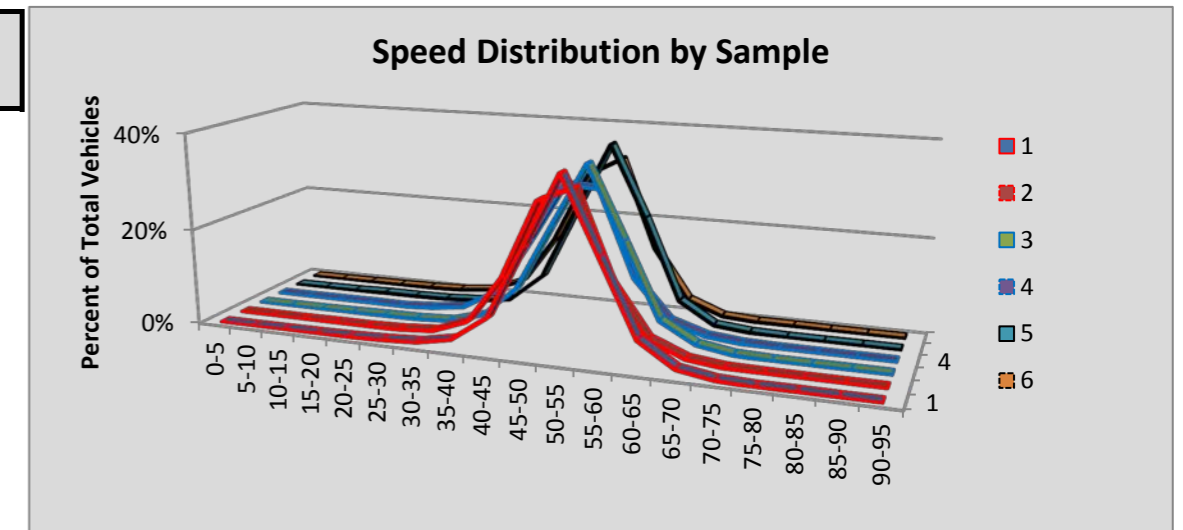

Site S841E Astoria/Meglar: SR 401 MP 0.15

						Volumes by Speed Bin																			
Number of Sample	Direction	Posted Speed	Month	Days of Data	Observed Vehicles	0-5 MPH	5-10 MPH	10-15 MPH	15-20 MPH	20-25 MPH	25-30 MPH	30-35 MPH	35-40 MPH	40-45 MPH	45-50 MPH	50-55 MPH	55-60 MPH	60-65 MPH	65-70 MPH	70-75 MPH	75-80 MPH	80-85 MPH	85-90 MPH	90-95 MPH	
1	NEB	40	Oct	31	35,698	2	8	10	29	124	343	906	5,632	15,383	9,912	2,831	448	57	10	2	0	0	1	0	
2	SWB	40	Oct	31	35,915	3	3	10	17	51	252	1,754	10,278	16,171	5,846	1,311	189	24	5	1	0	0	0	0	
3	NEB	40	Nov	30	31,616	0	0	1	16	80	221	670	5,067	13,600	9,153	2,449	307	36	14	1	0	1	0	0	
4	SWB	40	Nov	30	31,029	1	1	2	4	13	109	929	7,254	14,134	6,796	1,563	195	20	6	1	0	1	0	0	
5	NEB	40	Dec	31	31,397	0	0	0	18	79	241	667	5,458	13,543	8,795	2,272	276	38	9	1	0	0	0	0	
6	SWB	40	Dec	31	31,467	0	0	2	6	17	96	1,029	7,423	14,055	7,107	1,515	184	25	5	0	2	0	1	0	
All Samples:					197,122	6	12	25	90	364	1,262	5,955	41,112	86,886	47,609	11,941	1,599	200	49	6	2	2	2	2	0

						Percentage of Total by Speed Bin																			
Number of Sample	Direction	Posted Speed	Month	Days of Data	Observed Vehicles	0-5 MPH	5-10 MPH	10-15 MPH	15-20 MPH	20-25 MPH	25-30 MPH	30-35 MPH	35-40 MPH	40-45 MPH	45-50 MPH	50-55 MPH	55-60 MPH	60-65 MPH	65-70 MPH	70-75 MPH	75-80 MPH	80-85 MPH	85-90 MPH	90-95 MPH	
1	NEB	40	Oct	31	35,698	0.0%	0.0%	0.0%	0.1%	0.3%	1.0%	2.5%	15.8%	43.1%	27.8%	7.9%	1.3%	0.2%	0.0%	0.0%	0.0%	0.0%	0.0%	0.0%	
2	SWB	40	Oct	31	35,915	0.0%	0.0%	0.0%	0.0%	0.1%	0.7%	4.9%	28.6%	45.0%	16.3%	3.7%	0.5%	0.1%	0.0%	0.0%	0.0%	0.0%	0.0%	0.0%	
3	NEB	40	Nov	30	31,616	0.0%	0.0%	0.0%	0.1%	0.3%	0.7%	2.1%	16.0%	43.0%	29.0%	7.7%	1.0%	0.1%	0.0%	0.0%	0.0%	0.0%	0.0%	0.0%	
4	SWB	40	Nov	30	31,029	0.0%	0.0%	0.0%	0.0%	0.0%	0.4%	3.0%	23.4%	45.6%	21.9%	5.0%	0.6%	0.1%	0.0%	0.0%	0.0%	0.0%	0.0%	0.0%	
5	NEB	40	Dec	31	31,397	0.0%	0.0%	0.0%	0.1%	0.3%	0.8%	2.1%	17.4%	43.1%	28.0%	7.2%	0.9%	0.1%	0.0%	0.0%	0.0%	0.0%	0.0%	0.0%	
6	SWB	40	Dec	31	31,467	0.0%	0.0%	0.0%	0.0%	0.1%	0.3%	3.3%	23.6%	44.7%	22.6%	4.8%	0.6%	0.1%	0.0%	0.0%	0.0%	0.0%	0.0%	0.0%	
All Samples:					197,122	0.0%	0.0%	0.0%	0.0%	0.2%	0.6%	3.0%	20.9%	44.1%	24.2%	6.1%	0.8%	0.1%	0.0%	0.0%	0.0%	0.0%	0.0%	0.0%	0.0%

Number of Sample	Direction	Posted Speed	Month	Days of Data	Average Speed	Percent >= 5 MPH Over Limit	Percent >= 10 MPH Over Limit	>=5 MPH Over Limit Peak Hour	>=10 MPH Over Limit Peak Hour	85th Percentile Speed
1	NEB	40	Oct	31	44	37.1%	9.4%	1400 - 1500	1400 - 1500	49
2	SWB	40	Oct	31	42	20.5%	4.3%	1500 - 1600	1300 - 1400	47
3	NEB	40	Nov	30	44	37.8%	8.9%	1500 - 1600	1500 - 1600	49
4	SWB	40	Nov	30	43	27.7%	5.8%	1300 - 1400	1300 - 1400	48
5	NEB	40	Dec	31	44	36.3%	8.3%	1400 - 1500	1400 - 1500	49
6	SWB	40	Dec	31	43	28.1%	5.5%	1300 - 1400	1200 - 1300	48
NEB Summary:					44	37.1%	8.9%			
SWB Summary:					42	25.2%	5.1%			

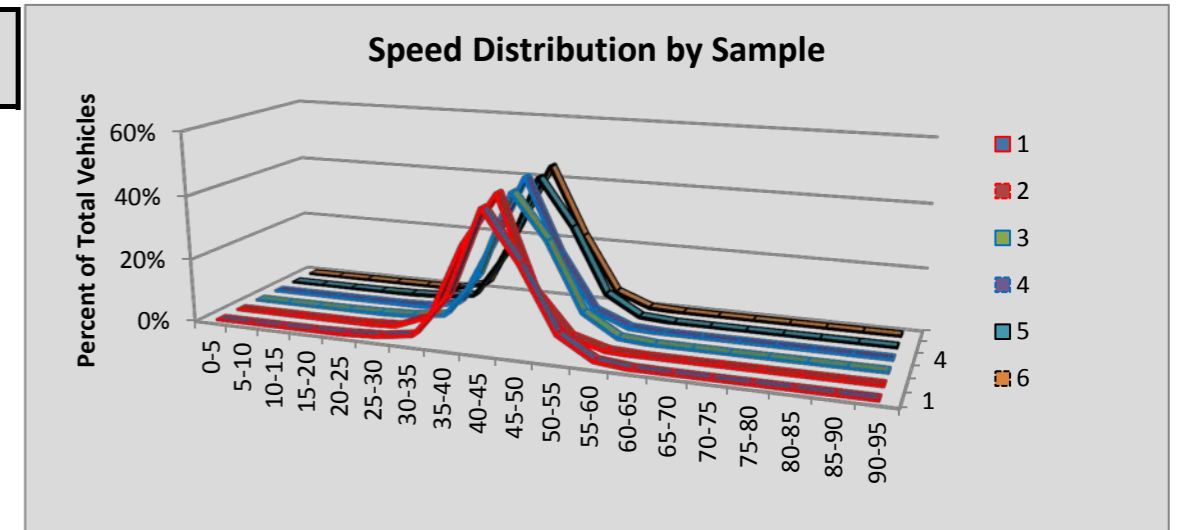

Site S841W Astoria/Chinook: SR 101 MP 0.60

						Volumes by Speed Bin																		
Number of Sample	Direction	Posted Speed	Month	Days of Data	Observed Vehicles	0-5 MPH	5-10 MPH	10-15 MPH	15-20 MPH	20-25 MPH	25-30 MPH	30-35 MPH	35-40 MPH	40-45 MPH	45-50 MPH	50-55 MPH	55-60 MPH	60-65 MPH	65-70 MPH	70-75 MPH	75-80 MPH	80-85 MPH	85-90 MPH	90-95 MPH
1	NWB	40	Oct	31	91,859	26	23	0	2	13	194	2,952	23,379	44,497	17,342	2,884	428	72	28	13	5	0	1	0
2	SEB	40	Oct	31	91,964	5	6	6	22	58	420	4,415	24,023	39,287	19,029	4,088	527	71	6	1	0	0	0	0
3	NWB	40	Nov	30	78,184	12	6	0	0	6	90	1,605	15,954	38,429	18,288	3,216	447	94	26	9	2	0	0	0
4	SEB	40	Nov	30	78,984	2	1	0	0	33	314	3,209	18,494	34,112	18,467	3,799	491	56	4	2	0	0	0	0
5	NWB	40	Dec	31	77,274	13	17	2	1	7	116	1,632	15,865	38,477	17,557	3,084	370	81	27	14	10	1	0	0
6	SEB	40	Dec	31	76,203	1	0	0	6	39	327	3,034	18,648	33,126	16,960	3,575	448	36	2	1	0	0	0	0
All Samples:					494,468	59	53	8	31	156	1,461	16,847	116,363	227,928	107,643	20,646	2,711	410	93	40	17	1	1	0

						Percentage of Total by Speed Bin																		
Number of Sample	Direction	Posted Speed	Month	Days of Data	Observed Vehicles	0-5 MPH	5-10 MPH	10-15 MPH	15-20 MPH	20-25 MPH	25-30 MPH	30-35 MPH	35-40 MPH	40-45 MPH	45-50 MPH	50-55 MPH	55-60 MPH	60-65 MPH	65-70 MPH	70-75 MPH	75-80 MPH	80-85 MPH	85-90 MPH	90-95 MPH
1	NWB	40	Oct	31	91,859	0.0%	0.0%	0.0%	0.0%	0.0%	0.2%	3.2%	25.5%	48.4%	18.9%	3.1%	0.5%	0.1%	0.0%	0.0%	0.0%	0.0%	0.0%	0.0%
2	SEB	40	Oct	31	91,964	0.0%	0.0%	0.0%	0.0%	0.1%	0.5%	4.8%	26.1%	42.7%	20.7%	4.4%	0.6%	0.1%	0.0%	0.0%	0.0%	0.0%	0.0%	0.0%
3	NWB	40	Nov	30	78,184	0.0%	0.0%	0.0%	0.0%	0.0%	0.1%	2.1%	20.4%	49.2%	23.4%	4.1%	0.6%	0.1%	0.0%	0.0%	0.0%	0.0%	0.0%	0.0%
4	SEB	40	Nov	30	78,984	0.0%	0.0%	0.0%	0.0%	0.0%	0.4%	4.1%	23.4%	43.2%	23.4%	4.8%	0.6%	0.1%	0.0%	0.0%	0.0%	0.0%	0.0%	0.0%
5	NWB	40	Dec	31	77,274	0.0%	0.0%	0.0%	0.0%	0.0%	0.2%	2.1%	20.5%	49.8%	22.7%	4.0%	0.5%	0.1%	0.0%	0.0%	0.0%	0.0%	0.0%	0.0%
6	SEB	40	Dec	31	76,203	0.0%	0.0%	0.0%	0.0%	0.1%	0.4%	4.0%	24.5%	43.5%	22.3%	4.7%	0.6%	0.0%	0.0%	0.0%	0.0%	0.0%	0.0%	0.0%
All Samples:					494,468	0.0%	0.0%	0.0%	0.0%	0.0%	0.3%	3.4%	23.5%	46.1%	21.8%	4.2%	0.5%	0.1%	0.0%	0.0%	0.0%	0.0%	0.0%	0.0%

Number of Sample	Direction	Posted Speed	Month	Days of Data	Average Speed	Percent >= 5 MPH Over Limit	Percent >= 10 MPH Over Limit	>=5 MPH Over Limit Peak Hour	>=10 MPH Over Limit Peak Hour	85th Percentile Speed
1	NWB	40	Oct	31	42	22.6%	3.7%	1700 - 1800	1700 - 1800	47
2	SEB	40	Oct	31	42	25.8%	5.1%	1600 - 1700	1700 - 1800	48
3	NWB	40	Nov	30	43	28.2%	4.9%	1500 - 1600	1300 - 1400	48
4	SEB	40	Nov	30	43	28.9%	5.5%	1000 - 1100	0700 - 0800	48
5	NWB	40	Dec	31	43	27.4%	4.6%	1500 - 1600	1600 - 1700	48
6	SEB	40	Dec	31	43	27.6%	5.3%	1300 - 1400	1500 - 1600	48
NWB Summary:					43	25.9%	4.4%			
SEB Summary:					42	27.3%	5.3%			

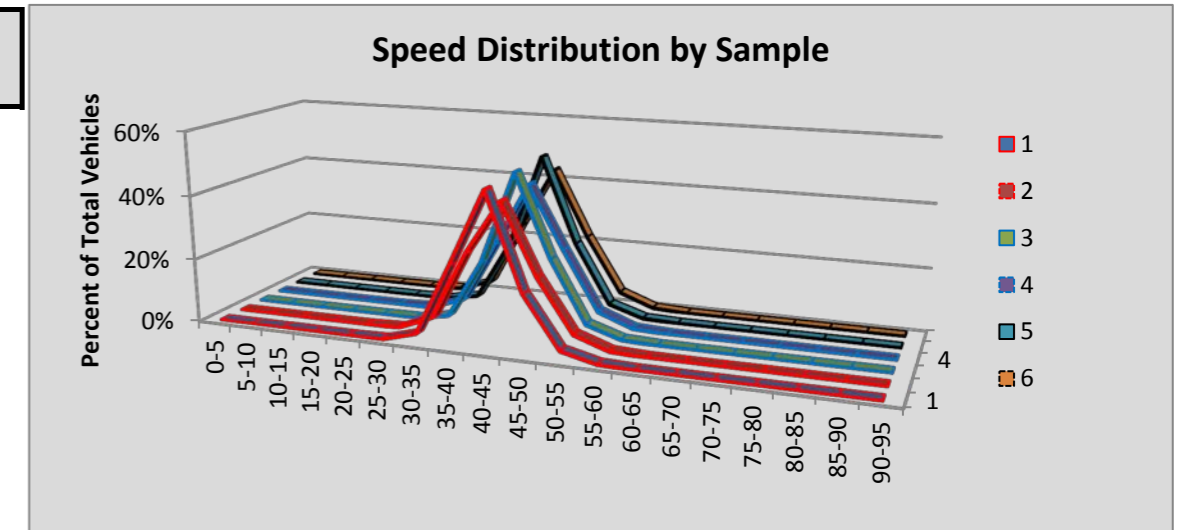

Site S901 Tinkham Rd: SR 90 MP 47.71

						Volumes by Speed Bin																		
Number of Sample	Direction	Posted Speed	Month	Days of Data	Observed Vehicles	0-5 MPH	5-10 MPH	10-15 MPH	15-20 MPH	20-25 MPH	25-30 MPH	30-35 MPH	35-40 MPH	40-45 MPH	45-50 MPH	50-55 MPH	55-60 MPH	60-65 MPH	65-70 MPH	70-75 MPH	75-80 MPH	80-85 MPH	85-90 MPH	90-95 MPH
1	EB	70	Oct	30	495,000	36	60	23	10	12	47	75	316	705	2,123	8,456	27,419	68,646	93,833	164,592	106,137	19,842	2,164	504
2	WB	70	Oct	30	475,585	55	78	34	12	9	18	40	137	354	1,201	4,333	19,589	72,504	117,488	158,908	69,714	27,573	2,678	860
3	EB	70	Nov	28	417,525	33	46	43	68	95	135	168	326	752	2,727	9,512	24,308	60,165	82,071	141,308	83,462	10,221	1,745	340
4	WB	70	Nov	28	411,414	48	54	19	36	91	136	266	391	748	2,012	5,555	19,065	55,366	112,566	117,365	73,613	21,673	1,877	533
5	EB	70	Dec	31	384,527	101	190	951	3,689	7,466	9,896	11,075	12,324	12,314	14,288	20,485	37,113	63,450	72,397	77,640	35,708	4,476	833	131
6	WB	70	Dec	30	382,280	495	1,520	873	1,094	2,508	5,940	10,029	12,324	13,624	17,193	21,558	36,563	64,078	90,530	66,716	30,045	6,373	656	161
All Samples:					2,566,331	768	1,948	1,943	4,909	10,181	16,172	21,653	25,818	28,497	39,544	69,899	164,057	384,209	568,885	726,529	398,679	90,158	9,953	2,529

						Percentage of Total by Speed Bin																		
Number of Sample	Direction	Posted Speed	Month	Days of Data	Observed Vehicles	0-5 MPH	5-10 MPH	10-15 MPH	15-20 MPH	20-25 MPH	25-30 MPH	30-35 MPH	35-40 MPH	40-45 MPH	45-50 MPH	50-55 MPH	55-60 MPH	60-65 MPH	65-70 MPH	70-75 MPH	75-80 MPH	80-85 MPH	85-90 MPH	90-95 MPH
1	EB	70	Oct	30	495,000	0.0%	0.0%	0.0%	0.0%	0.0%	0.0%	0.0%	0.1%	0.1%	0.4%	1.7%	5.5%	13.9%	19.0%	33.3%	21.4%	4.0%	0.4%	0.1%
2	WB	70	Oct	30	475,585	0.0%	0.0%	0.0%	0.0%	0.0%	0.0%	0.0%	0.0%	0.1%	0.3%	0.9%	4.1%	15.2%	24.7%	33.4%	14.7%	5.8%	0.6%	0.2%
3	EB	70	Nov	28	417,525	0.0%	0.0%	0.0%	0.0%	0.0%	0.0%	0.0%	0.1%	0.2%	0.7%	2.3%	5.8%	14.4%	19.7%	33.8%	20.0%	2.4%	0.4%	0.1%
4	WB	70	Nov	28	411,414	0.0%	0.0%	0.0%	0.0%	0.0%	0.0%	0.1%	0.1%	0.2%	0.5%	1.4%	4.6%	13.5%	27.4%	28.5%	17.9%	5.3%	0.5%	0.1%
5	EB	70	Dec	31	384,527	0.0%	0.0%	0.2%	1.0%	1.9%	2.6%	2.9%	3.2%	3.2%	3.7%	5.3%	9.7%	16.5%	18.8%	20.2%	9.3%	1.2%	0.2%	0.0%
6	WB	70	Dec	30	382,280	0.1%	0.4%	0.2%	0.3%	0.7%	1.6%	2.6%	3.2%	3.6%	4.5%	5.6%	9.6%	16.8%	23.7%	17.5%	7.9%	1.7%	0.2%	0.0%
All Samples:					2,566,331	0.0%	0.1%	0.1%	0.2%	0.4%	0.6%	0.8%	1.0%	1.1%	1.5%	2.7%	6.4%	15.0%	22.2%	28.3%	15.5%	3.5%	0.4%	0.1%

Number of Sample	Direction	Posted Speed	Month	Days of Data	Average Speed	Percent >= 5 MPH Over Limit	Percent >= 10 MPH Over Limit	>=5 MPH Over Limit Peak Hour	>=10 MPH Over Limit Peak Hour	85th Percentile Speed
1	EB	70	Oct	30	70	26.0%	4.5%	1600 - 1700	1700 - 1800	78
2	WB	70	Oct	30	70	21.2%	6.5%	1500 - 1600	1600 - 1700	77
3	EB	70	Nov	28	70	22.9%	2.9%	1500 - 1600	1500 - 1600	77
4	WB	70	Nov	28	70	23.7%	5.9%	1500 - 1600	1500 - 1600	77
5	EB	70	Dec	31	61	10.7%	1.4%	1400 - 1500	1300 - 1400	74
6	WB	70	Dec	30	62	9.7%	1.9%	1400 - 1500	1300 - 1400	73
EB Summary:					67	20.5%	3.1%			
WB Summary:					68	18.6%	4.9%			

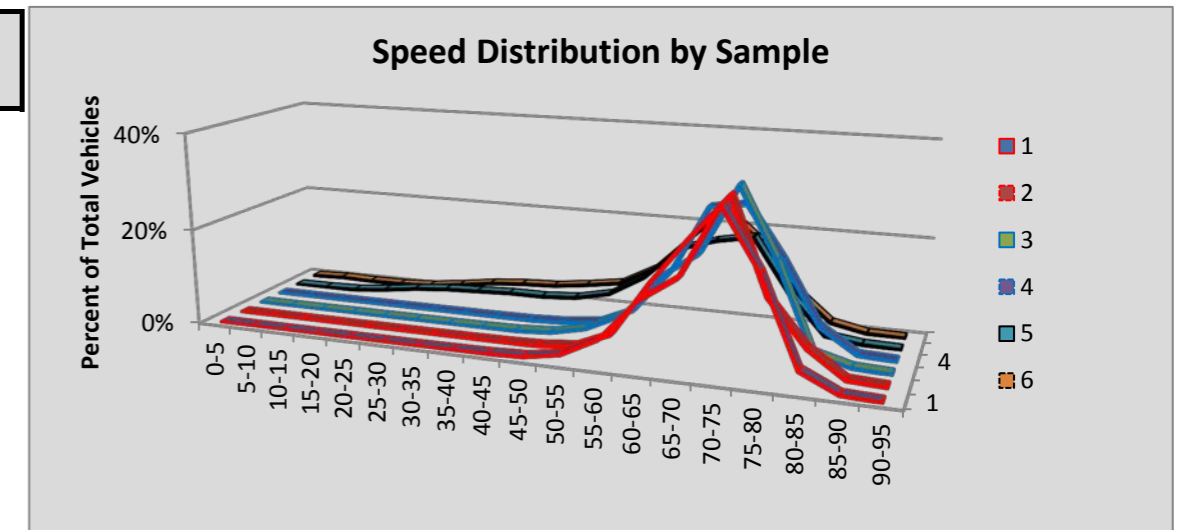

Site S903 Cabin Creek: SR 90 MP 63.98

						Volumes by Speed Bin																		
Number of Sample	Direction	Posted Speed	Month	Days of Data	Observed Vehicles	0-5 MPH	5-10 MPH	10-15 MPH	15-20 MPH	20-25 MPH	25-30 MPH	30-35 MPH	35-40 MPH	40-45 MPH	45-50 MPH	50-55 MPH	55-60 MPH	60-65 MPH	65-70 MPH	70-75 MPH	75-80 MPH	80-85 MPH	85-90 MPH	90-95 MPH
1	EB	70																						
2	WB	70	Oct	30	455,124	37	95	171	187	312	521	545	569	874	2,047	6,651	31,466	94,706	125,247	129,988	52,712	7,941	921	134
3	EB	70	Nov	21	301,968	18	10	18	70	133	290	580	728	1,052	2,336	8,984	34,733	75,308	95,519	60,246	19,211	2,421	244	67
4	WB	70	Nov	29	414,440	25	62	78	186	115	152	429	662	1,048	1,973	5,392	26,076	80,215	113,668	125,133	51,583	6,791	721	131
5	EB	70	Dec	31	307,795	13	16	83	234	1,743	5,368	10,278	13,836	17,112	18,777	25,839	51,336	66,851	62,027	26,503	6,787	824	130	38
6	WB	70	Dec	31	309,754	13	76	506	1,671	4,295	7,176	9,700	11,611	14,508	16,603	19,520	38,614	65,513	62,770	43,066	12,749	1,217	127	19
All Samples:					1,789,081	106	259	856	2,348	6,598	13,507	21,532	27,406	34,594	41,736	66,386	182,225	382,593	459,231	384,936	143,042	19,194	2,143	389

						Percentage of Total by Speed Bin																		
Number of Sample	Direction	Posted Speed	Month	Days of Data	Observed Vehicles	0-5 MPH	5-10 MPH	10-15 MPH	15-20 MPH	20-25 MPH	25-30 MPH	30-35 MPH	35-40 MPH	40-45 MPH	45-50 MPH	50-55 MPH	55-60 MPH	60-65 MPH	65-70 MPH	70-75 MPH	75-80 MPH	80-85 MPH	85-90 MPH	90-95 MPH
1	EB	70																						
2	WB	70	Oct	30	455,124	0.0%	0.0%	0.0%	0.0%	0.1%	0.1%	0.1%	0.1%	0.2%	0.4%	1.5%	6.9%	20.8%	27.5%	28.6%	11.6%	1.7%	0.2%	0.0%
3	EB	70	Nov	21	301,968	0.0%	0.0%	0.0%	0.0%	0.0%	0.1%	0.2%	0.2%	0.3%	0.8%	3.0%	11.5%	24.9%	31.6%	20.0%	6.4%	0.8%	0.1%	0.0%
4	WB	70	Nov	29	414,440	0.0%	0.0%	0.0%	0.0%	0.0%	0.0%	0.1%	0.2%	0.3%	0.5%	1.3%	6.3%	19.4%	27.4%	30.2%	12.4%	1.6%	0.2%	0.0%
5	EB	70	Dec	31	307,795	0.0%	0.0%	0.0%	0.1%	0.6%	1.7%	3.3%	4.5%	5.6%	6.1%	8.4%	16.7%	21.7%	20.2%	8.6%	2.2%	0.3%	0.0%	0.0%
6	WB	70	Dec	31	309,754	0.0%	0.0%	0.2%	0.5%	1.4%	2.3%	3.1%	3.7%	4.7%	5.4%	6.3%	12.5%	21.2%	20.3%	13.9%	4.1%	0.4%	0.0%	0.0%
All Samples:					1,789,081	0.0%	0.0%	0.0%	0.1%	0.4%	0.8%	1.2%	1.5%	1.9%	2.3%	3.7%	10.2%	21.4%	25.7%	21.5%	8.0%	1.1%	0.1%	0.0%

Number of Sample	Direction	Posted Speed	Month	Days of Data	Average Speed	Percent >= 5 MPH Over Limit	Percent >= 10 MPH Over Limit	>=5 MPH Over Limit Peak Hour	>=10 MPH Over Limit Peak Hour	85th Percentile Speed
1	EB	70								
2	WB	70	Oct	30	68	13.6%	2.0%	1300 - 1400	1500 - 1600	75
3	EB	70	Nov	21	66	7.3%	0.9%	1300 - 1400	1300 - 1400	73
4	WB	70	Nov	29	68	14.3%	1.8%	1500 - 1600	1500 - 1600	75
5	EB	70	Dec	31	58	2.5%	0.3%	1500 - 1600	1500 - 1600	69
6	WB	70	Dec	31	59	4.6%	0.4%	1400 - 1500	1300 - 1400	71
EB Summary:					62	4.9%	0.6%			
WB Summary:					66	11.5%	1.5%			

