

**WASHINGTON STATE
DEPARTMENT OF TRANSPORTATION
FERRIES DIVISION**

**SEARCH FOR FOREIGN OR DOMESTIC FERRY
FOR WASHINGTON STATE FERRIES'
ANACORTES – SIDNEY, B.C. FERRY ROUTE**

REPORT ON FERRIES FOR SALE OR LEASE

The Washington State Department of Transportation Ferries Division, operating as Washington State Ferries (hereinafter called “WSF”), issues this Report on foreign or domestic ferries for sale or lease, for possible operation on WSF’s Anacortes / Sidney, B.C. ferry route.

Background

During the 2023 legislative session, the Washington State Legislature passed a budget proviso in the Transportation Budget, ESHB 1125, Section 222 (12), requiring WSF to search for a foreign or domestic ferry to operate on WSF’s Anacortes / Sidney, B.C. ferry route (the “international ferry route”). The search is due to WSF’s allocation of all current vessels in its fleet to the ferry routes in south and central Puget Sound. As such, there is no current WSF vessel available for the international ferry route until approximately 2030. At that time, WSF will have constructed new hybrid electric ferries for its fleet that should enable allocation of a ferry to the international ferry route, subject to Safety of Life At Sea (SOLAS) certification, a U.S. Coast Guard requirement for vessels in international route service.

Currently, WSF has one (1) vessel, the M.V. Chelan, that was previously SOLAS certified, and with required work will be able to be recertified as SOLAS and resume international route service when systemwide vessel availability allows.

In an expansive search to find a vehicle or passenger-only vessel able to operate between Anacortes and Sidney, B.C., WSF engaged the services of Marcon International, Inc. (Marcon) a well-respected, long term marine broker in Coupeville, Whidbey Island. Marcon, an industry leader in maintaining an international list of available marine vessels, also assisted WSF in a similar ferry search for the international ferry route in 2012 – 2013.

Due to a national need for ferries, American companies have not been decommissioning theirs unless necessary. This means the only domestic vessels available are either too old or would require significant time and maintenance on the vessel to get it to a state where it could be operable by WSF.

With no suitable American-built vessels available, WSF turned to foreign-built vessels, with Marcon providing us with several foreign-built vehicle / passenger ferries for sale, including approximately twenty-five (25) Greek ferries, two Danish ferries, and a Japanese ferry. WSF advised Marcon that WSF is seeking a ferry that carries at least eighty (80) vehicles, capable of continuous operations over 14.5 knots, and freeboard of approximately eight feet (8').

Analysis

1. Jones Act Restrictions

If WSF uses a foreign built (i.e., non-U.S. Jones Act compliant) vessel on the international ferry route, the vessel could stop in Friday Harbor to drop off passengers but would not be able to board passengers there while enroute from Anacortes to Sidney, B.C. as well as on the return trip. The rationale is that under the Jones Act, foreign built vessels cannot take on passengers at U.S. ports without an intermediate stop at a foreign port.

While WSF is focused on getting to “yes” on a foreign built vessel that could operate between Anacortes and Sidney, B.C., frustratingly all the vessels analyzed need significant modifications for service at WSF terminals, as noted below.

2. Greek Ferries

The twenty-five (25) Greek ferries for sale are shown in this [photobook](#). Most of the ferries are marketed at \$3M to \$8M EUROS which equals \$3.28M US Dollars to \$8.73M US Dollars. The ferries would be unworkable on WSF's international ferry route due to the following issues:

- a. The ferries are generally slow and underpowered (11-12 knots).
- b. Looking at the ferries that are ten (10) years old or less, to avoid likely extensive work associated with older vessels, the main machinery would need to be overhauled and/or replaced because the engines used are high-speed diesel engines and can only be overhauled four (4) times to remain reliable at 10,000 hours per overhaul. The expected life of the engine is then 40,000 hours which is 8-10 years. Any new engine would require a Tier 4 environmental rating which would require the installation of exhaust after treatment.

- c. The ferries are all classed by the International Naval Survey Bureau (INSB) which is a Greek classification registry that would not be recognized by the U.S. Coast Guard. The ferries may be SOLAS outfitted, but none of them have been certified as conforming to SOLAS according to the ISNB rules.
- d. The ferries are all fitted with bow ramps for self-unloading at a quay. The self-unloading bow is forward raked (toward shore). All this structure would need to be removed to allow a ferry to approach WSF's Anacortes and Sidney, B.C. Ferry Terminals. There is considerable risk in these vessel modifications, and additional steel would need to be added to enable the ferries to fit-up with the Terminals.
- e. Without more detail, it is uncertain whether the above-described systems or installations would be approved by the U.S. Coast Guard, and that would need to be taken into consideration if WSF was able to modify such a ferry.

3. Greek Ferry Agios Spiridon

The Greek ferry Agios Spiridon is 267' long, constructed in Greece in 2000. Refer to *Appendix A* for photos. The ferry is a shallow draft vehicle / passenger ferry with a capacity of 115 autos. The ferry is marketed at \$4.8M EURO which equals \$5.16M US Dollars. It appears the design loads vehicles at one end and unloads at either end. The Greek ferry terminals are bow-on at one end of the ferry route and stern-to at the other end of the ferry route.

4. Danish Ferry (new construction, 70% complete)

The Danish ferry under construction has an arrangement and size that appear to be a reasonable fit based on the limited information. Refer to *Appendix B* for photos. The ferry is 327.75' long, with a vehicle capacity of 122-156 autos and 45 trucks. The keel was laid in February 2011. There's no explanation why the ferry hasn't been completed.

The ferry is marketed "as-is" for \$6.2M EURO which equals \$6.7M US Dollars. There is no price for a completed ferry. The ferry is a double ender, and the bow could be modified to fit WSF's terminals by removing the door structures at each end. The deck edge could be modified to fit WSF's terminals, but it would be important to get confirmation on the extent of the work. The risk is the modifications needed to the ends and how well the ferry has been protected while being laid-up. The percentage complete is subjective at best and WSF doesn't know the condition and details of the construction to date, including whether the ferry has been designed to SOLAS requirements.

5. Danish Ferry M.V. Fynshav

The Danish ferry M.V. Fynshav is a drive-through vehicle / passenger ferry constructed in Denmark in 1998. Refer to *Appendix C* for photos. The ferry is marketed at \$4.5M EURO which equals \$4.84M US Dollars. The ferry does not meet WSF's needs for the international ferry route. Although the ferry carries 90 vehicles, they load from the stern at one port and exit the bow at the destination. On the return trip, vehicles enter the bow and exit the stern. The stern will not fit WSF's Anacortes and Sidney, B.C. Ferry Terminals and the bow door opens out which would collide with the ramp support structure at the Terminals. The ferry is twenty-five years old and is slow at 13 knots. Also, the ferry is SOLAS certified but with a reflagging may need to be upgraded.

6. Japanese Ferry Tsubasa

The Japanese ferry Tsubasa is a large 323' vehicle / passenger cargo ferry constructed in Japan in 1995. The ferry has staterooms, a very large integrated stern ramp, and a bow ramp behind bow doors. Refer to *Appendix D* for photos. The ferry is considered too large and has vehicle loading / unloading design elements that are inappropriate for WSF's Anacortes and Sidney, B.C. Ferry Terminals.

Conclusion

The vehicle / passenger ferries that are currently on the worldwide market for sale do not have a design meeting WSF's needs for the international ferry route, even after considering some level of modification to enable such service. We estimate those modifications, while difficult to quantify from far away, would cost \$3-5 million for design and \$20-50 million for the work. The timeline for the retrofitting would be 18-36 months once we have a Coast Guard-approved design and approval to proceed. Our Vessels team believes this would be a risky process as we wouldn't know the condition of the vessels we were purchasing. This was the same conclusion when WSF reviewed foreign-built ferries for sale in 2013.

Marcon did not offer any foreign built ferries that meet WSF's vessel parameters and are available for lease.

Additionally, as the legislature considers these options, we estimate it would cost \$3-\$4 million dollars to transport an open deck ferry via a heavy lift, semi-submersible cargo ship from Europe or Asia to Puget Sound. A large ferry with a closed bow and stern may be able to be transported via towboat or self-power, which should cost considerably less.

If you have questions or would like additional information, please contact John Vezina, WSF Director of Planning, Customer, and Government Relations, vezinaj@wsdot.wa.gov, 206.473.9945.

Appendix A: Photos of Greek Ferry Agios Spiridon













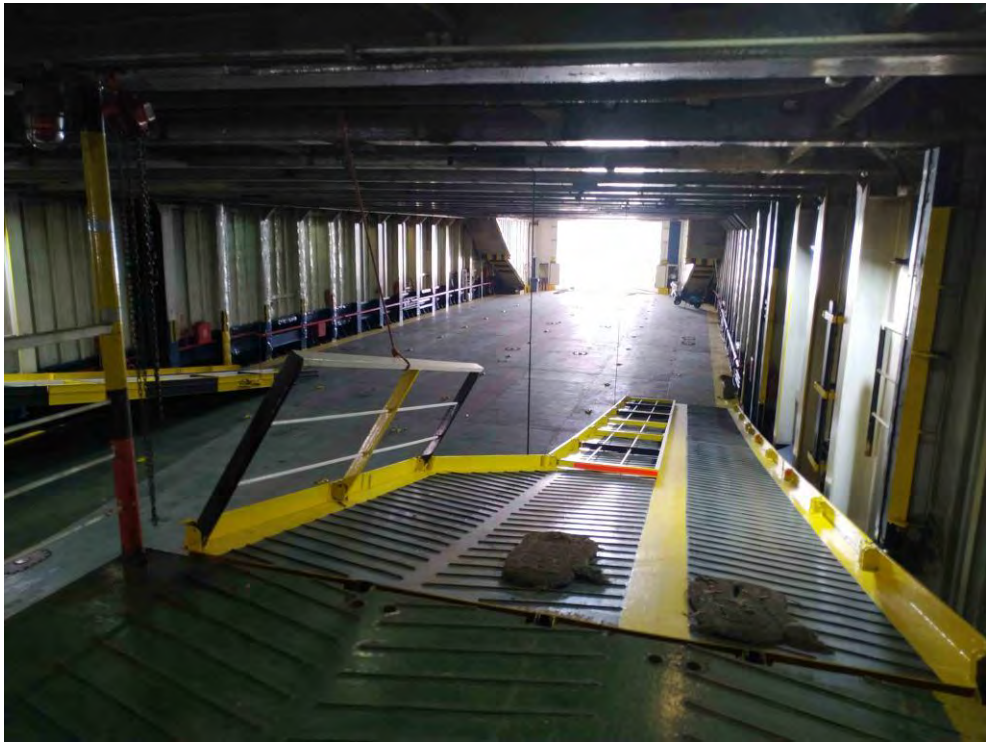



Appendix B: Photos and Diagram of Danish Ferry (new construction, 70% complete)











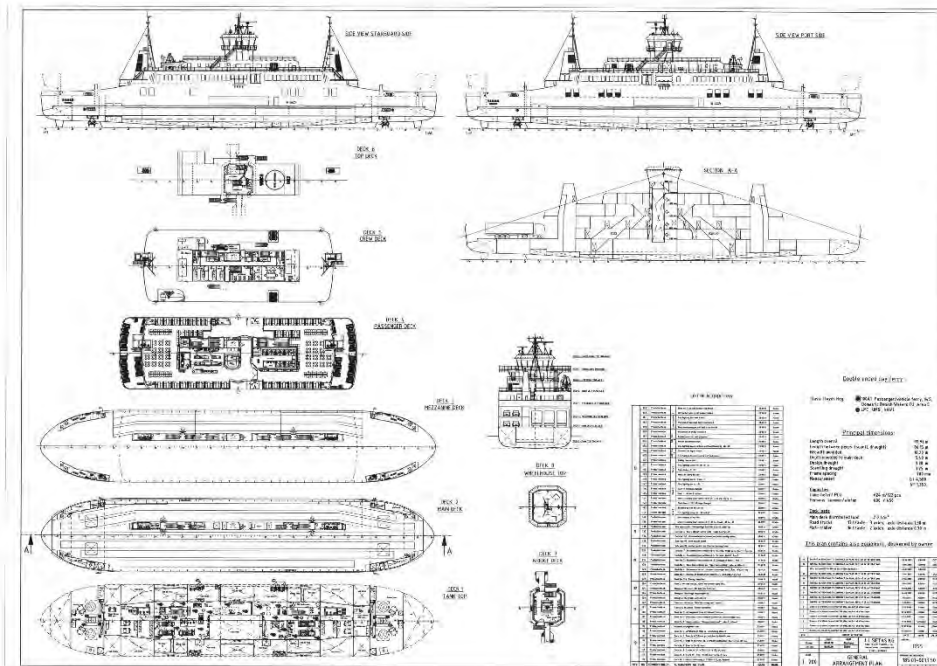

Appendix C: Photos and Specifications of Danish Ferry M.V. Fynshav









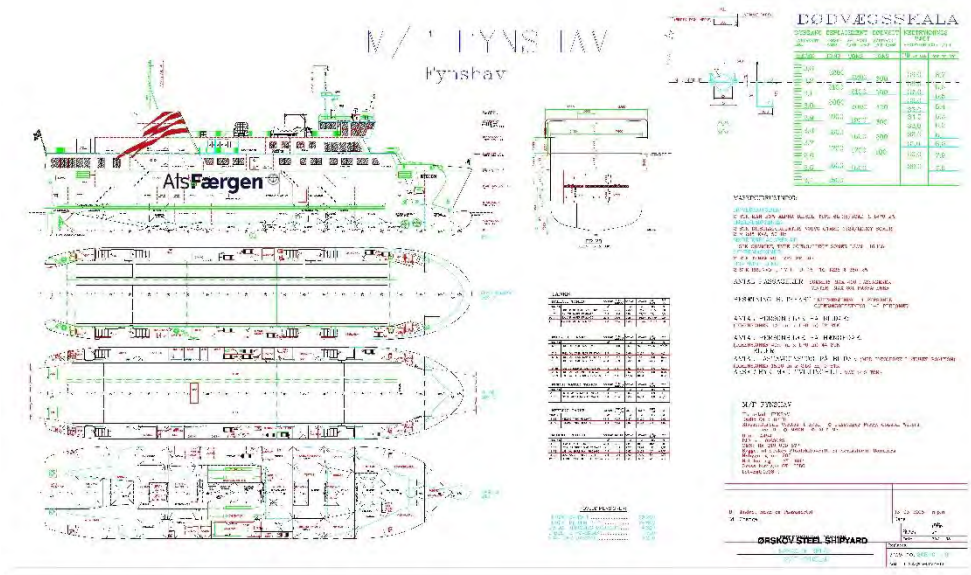



**BUREAU
VERITAS**

VeriSTAR Info Survey Status

FYNSHAV

Reg. Owner: MOLSLINJEN A/S

BV Reg. Nr: 00473R

IMO Number: 9183025

Vessel Type: Passenger ferry

Gross Tonnage: 3380

Date of build: 03 Dec 1998

Table of Contents

- Ship Particulars
- Owner / Manager Information
- Cargo & Ballast Capacities
- Conditions of Class / Statutory, SGS Status
- Planned Inspection Items
- 1-Year Survey Planner
- Regulatory Information
- Bureau Veritas Contacts

The latest published Rules of the Bureau Veritas Marine & Offshore and the Terms of use are applicable
La dernière édition des règlements de Bureau Veritas Marine & Offshore ainsi que les Conditions Générales d'utilisation sont applicables

Any person not a party to the contract pursuant to which this document is delivered may not assert a claim against Bureau Veritas for any liability arising out of errors or omissions which may be contained in said document, or for errors of judgement, fault or negligence committed by personnel of the Society or of its Agents in the establishment or issuance of this document, and in connections with any activities for which it may provide.
Extract of Rules Pt A, Ch 2, Sec 2, [3.4]

3.4.1 - Information given in the Certificate of Classification, associated endorsements, Rules and specific documents enables the Owner to identify the status of surveys and Conditions of Class/recommendations.

3.4.2 - The omission of such information does not absolve the Owner from ensuring that surveys are held by the limit dates and pending Conditions of Class/recommendations are cleared to avoid any inconvenience which is liable to result from the suspension or withdrawal of class; see Ch 2, Sec 3.

Toute personne qui n'est pas partie au contrat aux termes duquel ce document est délivré ne pourra engager la responsabilité du Bureau Veritas pour les inexactitudes ou omissions qui pourrait y être relevées ainsi que les erreurs de jugement, fautes ou négligences commises par le personnel de la Société ou par ses agents dans l'établissement de ce document et dans l'exécution des interventions qu'il comporte.
Extrait du Règlement Pt A, Ch 2, Sec 2, [3.4]

3.4.1 - Les informations données dans le Certificat de Classification, les endorsements associés, le Règlement et les documents spécifiques au navire permettent à l'Armateur d'identifier la situation des visites et des réserves.

3.4.2 - L'omission de ces informations ne décharge pas l'Armateur de s'assurer que les visites sont effectuées aux dates limites et que les réserves en suspens sont levées, afin d'éviter les inconvénients pouvant résulter de la suspension ou du retrait de la classe, voir Ch 2, Sec 3.

VeriSTAR Info Survey Status Report

Ship name: FYNHAV

BV Nr: 00473R

Ship Particulars

Identification

Ship Type:	Passenger ferry	Flag:	Denmark
IMO Number:	9183025	Port of Registry:	FYNHAV
		Call Sign:	OZPH

Classification

Class Symbols:	I <input checked="" type="checkbox"/> Hull <input checked="" type="checkbox"/> Mach
Service Notations:	Ro-ro passenger ship
Navigation Not.:	Coastal area
Add. Class Not.:	Ice III, <input checked="" type="checkbox"/> AUT-UMS
Machinery:	<input checked="" type="checkbox"/> MACH
Equipment:	2 Main anchors, chain diameter 32 mm, steel quality Q3 (Very high tensile strength steel)

Hull

Gross Tonnage 69:	3380	Builder:	ORSKOV CHRISTENSENS
Net Tonnage 69:	1014		Staalskibsvaerft A/S
Overall Length:	68.8 m	Country of build:	DENMARK
LPP:	63.58 m	Date of build:	03 Dec 1998
Breadth:	14.8 m	Hull Material:	Steel
Depth:	4.35 m	Hull Info:	12 watertight compartments
Draught:	3.2 m		6 continuous deck(s)
Freeboard:	1157 mm	Survey Type:	Normal (Hull)

Machinery

Propelling type:	Diesel	Elec. installation:	2 Generators
Total power:	2940 kW (3994 HP)		540 kVA (432 kW)
Propelling machinery:	2 M A N-B & W 6 L 28/32 A-DV		2 Generators
	4T, 6 cyl, 775 rpm		285 kVA (228 kW), 380 V, 50 Hz
Builder:	ALPHA		1 Emergency generator
Date of build:	01 Jan 1998		139 kVA (111 kW)
Propeller:	2 Controllable pitch Screw Propeller LB	Thruster(s):	2 forward thrusters
	(oil -closed) 5, 283 rpm	Survey Type:	Normal
Auxiliary Engine(s):	2 Diesel (646Kw/878HP)		
Emergency Engine(s):	1 Diesel (111Kw/151HP)		

Automated Installations

Survey Type: Normal

Control Station

- Local directly control PS and SB propuksion plants in the engine room with starting/stopping and speede adjustment, clutching and pitch control.
- (speed adjustment an pitch control to be used only in case of emergency and ordered by PS/SB Emergency telegraphs).
- A manoeuvring selector local-/bridge control placed on each main engine.
- Central monitoring in the engine room (placed in main swb room).

Bridge control (from center and PS and SB wings)

- Main engine speed adjustment and clutching.
- Propeller pitch control.
- Emergency stopping of main engines and propellers.
- Restart possible after stop not caused by safety system or emergency stop.
- Power management system for selection of shaft alternator or diesel alternator.

Automatic control of Servitude Auxiliaries

Bureau Veritas Marine & Offshore
Generated on 09 Nov 2022



Page 1 / 2

VeriSTAR Info Survey Status Report

Ship name: FYNHAV

BV Nr: 00473R

Automated Installations

- H.T./L.T. cooling -lub.oil/pitch control- and D.O. booster pumps - all attached.
- Main eng./Red.gear electric driven lub.oil spare pumps installed.
- Main eng. D.O.booster pumps (el.driven) installed.

Electric production

- Two (2) diesel alternators with automatic starting synchronizing and load sharing.
 - Two (2) shaft alternators with preference of bow thruster supply.
- At full away navigation the shaft alternators with can supply main switchboard.
- Main switchboard with power management system for selection of shaft- or diesel alternator and automatic starting/stopping of shaft- diesel alternator and automatic starting/stopping of diesel alternator depending of the load.
 - Tripping release of non essential load in case of firepump-, sprinkler- & drencher pump starting.

Automatic control of complementary auxiliaries

- Air compressors.

VeriSTAR Info Survey Status Report

Ship name: FYNSHAV

BV Nr: 00473R

Owner / Manager Information

Registered Owner

Name: MOLSLINJEN A/S
Company Number: 18559
IMO Number: 0251203
Address: Færgevej 7A
8000 AARHUS
DENMARK

Manager

Name: MOLSLINJEN A/S
Company Number: 18559
IMO Number: 0251203
Address: Færgevej 7A
8000 AARHUS
DENMARK

VeriSTAR Info Survey Status Report

Ship name: FYNSHAV

BV Nr: 00473R

Cargo & Ballast Capacities

Ballast Tanks

Tank/Hold Identification	Initial Frame	Final Frame	Position	Last survey	Job Number	Protection	Coating Cond.	Annual Exam.
FP WB tank no. 1	96	110	Centre	29 Oct 2020	FRC0/2020/J5209	Hard coated	Good	No
DB WB C tank no 2	86	96	Centre	29 Oct 2020	FRC0/2020/J5209	Hard coated	Good	No
DB WB C tank no. 11	6	13	Centre	29 Oct 2020	FRC0/2020/J5209	Hard coated	Good	No

Cargo Holds

Tank/Hold Identification	Initial Frame	Final Frame	Position	Last survey	Job Number
Car deck	0	96	Centre	01 Dec 2020	FRC0/2020/J5241

VeriSTAR Info Survey Status Report

Ship name: FYNHAV

BV Nr: 00473R

Conditions of Class / Statutory, SGS Status

The Conditions of Class / Statutory, SGS Status below shows the information available in VeriSTAR Info database at the time the report is printed. This may not indicate certificates issued, surveys carried out or conditions of class / recommendations issued but not yet reported to BV Head Office.

Classification

Status: Active and Under Survey

Attendance requested or in progress:

Date of Request: 21 Oct 2022	Survey Centre: BV FREDERICIA	Job Number: FRC0/2022/J5318	Attendance Type: In-service surveys
---------------------------------	---------------------------------	--------------------------------	--

Certificates

Certificate name	Issued	Expiry	Extended	Type	Status
Classification					
Class Certificate	01 Dec 2020	01 Nov 2022		Definitive	Expired
Load line					
Load Line Certificate	06 Nov 2017	01 Nov 2022		Definitive	Expired
AFS convention					
Anti-Fouling System Certificate	06 Nov 2017			Definitive	

Legend:

■ Expired
 ■ Expires in less than 1 month
 ■ Expires in less than 3 months

Surveys / Audits / Inspections

Classification Surveys

Survey name	Last	Due Date	Range (from, to)	Postponed	Status
Hull - Renewal	06 Nov 2017	01 Nov 2022	01 Aug 2021 - 01 Nov 2022		Overdue
Hull - Annual for Renewal	06 Nov 2017	01 Nov 2022	01 Aug 2022 - 01 Nov 2022		Overdue
Hull - Annual	03 Nov 2021				
Annual survey of structure	03 Nov 2021				
Hull - Intermediate	01 Dec 2020				
Bottom Survey in Dry Dock	27 Nov 2019	01 Nov 2022	01 Nov 2022		Overdue
Machinery - Renewal	06 Nov 2017	01 Nov 2022	01 Aug 2021 - 01 Nov 2022		Overdue
Machinery - Annual for Renewal	06 Nov 2017	01 Nov 2022	01 Aug 2022 - 01 Nov 2022		Overdue
Machinery - Annual	03 Nov 2021				
Portside Tailshaft Survey		27 Nov 2024	27 Nov 2024		
Starboard Tailshaft Survey		27 Nov 2024	27 Nov 2024		
PS Tailshaft - Complete	27 Nov 2019				
PS Tailshaft - Modified	06 Nov 2017				
SB Tailshaft - Complete	27 Nov 2019				
SB Tailshaft - Modified	19 Feb 2015				
Automation - Renewal	06 Nov 2017	01 Nov 2022	01 Aug 2021 - 01 Nov 2022		Overdue
Automation - Annual for Renewal	06 Nov 2017	01 Nov 2022	01 Aug 2022 - 01 Nov 2022		Overdue
Automation - Annual	03 Nov 2021				

Statutory Surveys

Survey name	Last	Due Date	Range (from, to)	Postponed	Status
Load Line - Renewal	06 Nov 2017	01 Nov 2022	01 Aug 2022 - 01 Nov 2022		Overdue

Legend:

■ Overdue
 ■ Overdue in less than 1 month
 ■ Within the range



VeriSTAR Info Survey Status Report

Ship name: FYNSHAV



BV Nr: 00473R

Surveys / Audits / Inspections

Statutory Surveys

Survey name	Last	Due Date	Range (from, to)	Postponed	Status
Load Line - Annual	03 Nov 2021				
Anti-Fouling System - Renewal	06 Nov 2017				
Anti-Fouling System - Occasional	29 Oct 2020				

Legend:







 Overdue  Overdue in less than 1 month  Within the range

Conditions of Class / Statutory Recommendations

Conditions of Class - Hull

Coc. Nr	Description of Condition of Class	Due Date	Status
FRC0/2021/J5101-H1C	 Buckled brackets, two off fr. 90-92 iwo Bow Thruster Room. To be repaired by limit date.	01 Nov 2022	Overdue

Legend:

 Overdue  Overdue in less than 1 month  Limit date in less than 3 months
 Overdue  Overdue in less than 1 month  Limit date in less than 3 months

Class Memoranda

Issued	Description of Memoranda
02 Sep 2004	Compliance with applicable provisions of SOLAS consolidated Edition 2001 Reg. II - 2/15.2.9 to II-2/15.2.11 satisfactorily checked.
06 Nov 2017	Soft indents PS bilge area fr. 42-44 and 49-50 max depth 25 mm
13 Apr 2021	Slight soft indent SB side fr. 87-96 iwo Bow Thruster Room not affecting vessels Class.

Statutory Memoranda

None

VeriSTAR Info Survey Status Report

Ship name: FYNSHAV

BV Nr: 00473R

Planned Inspection Items

Class Items

Hull

Item Nr	Date	Type	VS*	Inspection Item	Due Date	Action Date
FRC0/2021/J5101-H1C	13 Apr 2021	Coc	2	Buckled brackets, two off fr. 90-92 iwo Bow Thruster Room. To be repaired by limit date.	 01 Nov 2022	

Statutory Items

None

* Verification Scheme:

- 1 Inspection/test/report by authorized person and confirmation of action taken through www.veristar.com by the indicated due date. Documentary evidence to be kept on board. Verification/confirmation by BV Surveyor during next attendance onboard
- 2 Inspection by BV Surveyor by due date

Legend:

- | | |
|---|---|
|  Recommendation overdue |  Observation overdue |
|  Recommendation overdue in less than 1 month |  Observation overdue in less than 1 month |
|  Recommendation with limit date in less than 3 months |  Observation with limit date in less than 3 months |
|  Recommendation with action taken – To be confirmed |  Observation with action taken – To be confirmed |
|  Conditions of Class overdue | |
|  Conditions of Class overdue in less than 1 month | |
|  Conditions of Class with limit date in less than 3 months | |
|  Conditions of Class with action taken – To be confirmed | |

VeriSTAR Info Survey Status Report

Ship name: FYNHAV

BV Nr: 00473R

1-Year Survey Planner

Class Surveys

Survey name	Sep	Oct	Nov	Dec	Jan	Feb	Mar	Apr	May	Jun	Jul	Aug	Sep	Oct	Nov
Hull - Renewal	S	—	↓												
Hull - Annual for Renewal	S	—	↓												
Bottom Survey in Dry Dock	S	—	↓												
Machinery - Renewal	S	—	↓												
Machinery - Annual for Renewal	S	—	↓												
Automation - Renewal	S	—	↓												
Automation - Annual for Renewal	S	—	↓												

Statutory Surveys

Survey name	Sep	Oct	Nov	Dec	Jan	Feb	Mar	Apr	May	Jun	Jul	Aug	Sep	Oct	Nov
Load Line - Renewal	S	—	↓												

Conditions of Class / Statutory Recommendations

Condition of Class / Recommendation desc.	Sep	Oct	Nov	Dec	Jan	Feb	Mar	Apr	May	Jun	Jul	Aug	Sep	Oct	Nov
Conditions of Class - Hull			↓												
FRC0/2021/J5101-H1R - Buckled brackets, two off fr. 90-92 iwo Bow Thruster Room. To be repaired by I (...)	R		↓												



VeriSTAR Info Survey Status Report

Ship name: FYNSHAV

BV Nr: 00473R

Regulatory Information

New requirements applicable

It is reminded that the Marine Environment Protection Committee of the IMO, at its 71st meeting (July 2017) agreed on the phase in of compliance with the standard described in regulation D-2 (i.e. installation of BWMS) for Existing ships (Regulations B-3). For "existing ships" (ships constructed prior to 8 September 2017), the IOPP renewal survey to be taken into account on or after 8 September 2017 as the start of the phase-in of conducting Ballast Water Management that at least meets the standard described in regulation D-2 is: - FIRST RENEWAL SURVEY IF: 1. this survey is completed on or after 8 September 2019, or 2. a renewal survey was completed after 8 September 2014 but prior to 8 September 2017 - SECOND RENEWAL SURVEY IF: the 1st renewal survey following the entry into force of the BWM Convention is completed prior to 8 September 2019, provided that a renewal survey (i.e. IOPP renewal survey) was NOT completed on or after 8 September 2014 but prior to 8 September 2017. NB: Existing Ships which are not subject to hold an IOPP certificate shall comply with the standard described in regulation D-2 from the date decided by the Administration, but not later than 8 September 2024.

VeriSTAR Info Survey Status Report

Ship name: FYNSHAV

BV Nr: 00473R

Bureau Veritas Contacts

Connecting Office

Office: BV COPENHAGEN
Address: DK - 1620 COPENHAGEN V
DENMARK
Phone: 77 31 10 00
Fax: 77 31 10 01
Email: dnk_csc@dk.bureauveritas.com

Website:

URL: www.veristar.com
Contents: Ship status (complete or "to-do" list)
Ship status dashboard and graphic survey planner
Fleet status
Survey reports
Conditions of Class & Statutory Certificates issued by BV
Other certificates (uploaded by the owner/manager)
Register of Ships
Full text of BV Rules
On-line request for attendance
On-line request for survey check-list
On-line request for class attestation
Conditions of Class & Statutory news



Move Forward with Confidence

Bureau Veritas Marine & Offshore
8 Cours du Triangle – 92800 Puteaux - France
Tel.: 33 (0) 1 55 24 70 00 / 33 (0) 1 55 24 72 66 - Fax: 33 (0) 1 55 24 70 51
Corporate website: <http://www.bureauveritas.com>
Marine website: <http://www.veristar.com>
Email: veristarinfo@bureauveritas.com



M/F Fynshav Datablad

Rev. dato. 09-11-2022



Registration

Port of Registration	Fynshav
Call sign	OZPH
IMO No.	9183025
MMSI No.	219000577
DMA Control No.	A 484

Yard

Yard	Ørskov Christensens Staalskibsværft A/S Frederikshavn
Year of construction	1998
Hull No.	205



Classification

Bureau Veritas

Class Notation: Ro-ro Passenger Ship
Coastal Area Ice III + AUT-UMS

Operation and Trade

Company Molslinjen A/S

Service Bøjden- Fynshav

Principal Particulars 1

Length o.a	69.20 m
Length p.p.	64.60 m
Max breadth	15.20 meter
Depth moulded	9,75 m
Draught moulded	3,20 m
Service draught	3.00 m
Gross Tonnage	3380
Net Tonnage	1014
Light Weight	1628 t
Dead Weight	586 t

Loading Capacity

Free Height	4.45 m
Car Capacity	90
Car lane metres	432 m
Truck lane metres	170 m
Trailer deck max axle load	14 t

Fire Extinguishing

Engine room	Argonite
Passenger/accomodation	Sprinkler
Car deck	Drencher

Survey

Machinery Special

Hull Special

Rules & Regulations

Maritime Authority DMA

Solas 1996

Dangerous Goods Yes

Flag Danish

Principal Particulars 2

Main Engines	M.A.N. B&W Alpha
Fuel Specification	Gas Oil
Trial speed	14.8 knots
Service speed	13.5 knots
Passenger S/W	400/301
Crew	4 -7

Tank Capacities

Gas Oil	114.7 m3
Lub. Oil	4.6 m3
Ballast Water	140.9 m3
Fresh Water	26.8 m3
Sludge	2.7 m3

Ramps/Doors

Bow door (H/W)	xx /6,85 m
Stern door (H/W)	xx /8,10 m



Machinery

<u>Category</u>	<u>No</u>	<u>Make</u>	<u>Type</u>	<u>Output each</u>
Main engines	2	M.A.N. B&W	6L28/32A-D	1470 kW
SB Main engines		Alpha	Serie no. 17100	
BB Main engines			Serie no. 17101	
Auxiliary engines	2	Scania /Leroy Somer	DI13 075M Serie no. 6858837 Serie no. 6859118	228 kW
Bow Thruster	2	Brunvoll	Elect. CPP	350 kW
Rudders	2	Becker	N/A	N/A

Life Saving

<u>Category</u>	<u>No</u>	<u>Make</u>	<u>Capacity each</u>
VEC	2	VEMC1, 15-8+2	306
MOB-boat	1 MOB	VIKING 470GRP	
Life rafts	2*1(VEMC)+1 (ps)+1(SB)	VIKING 150 DKS	4 * 153 persons

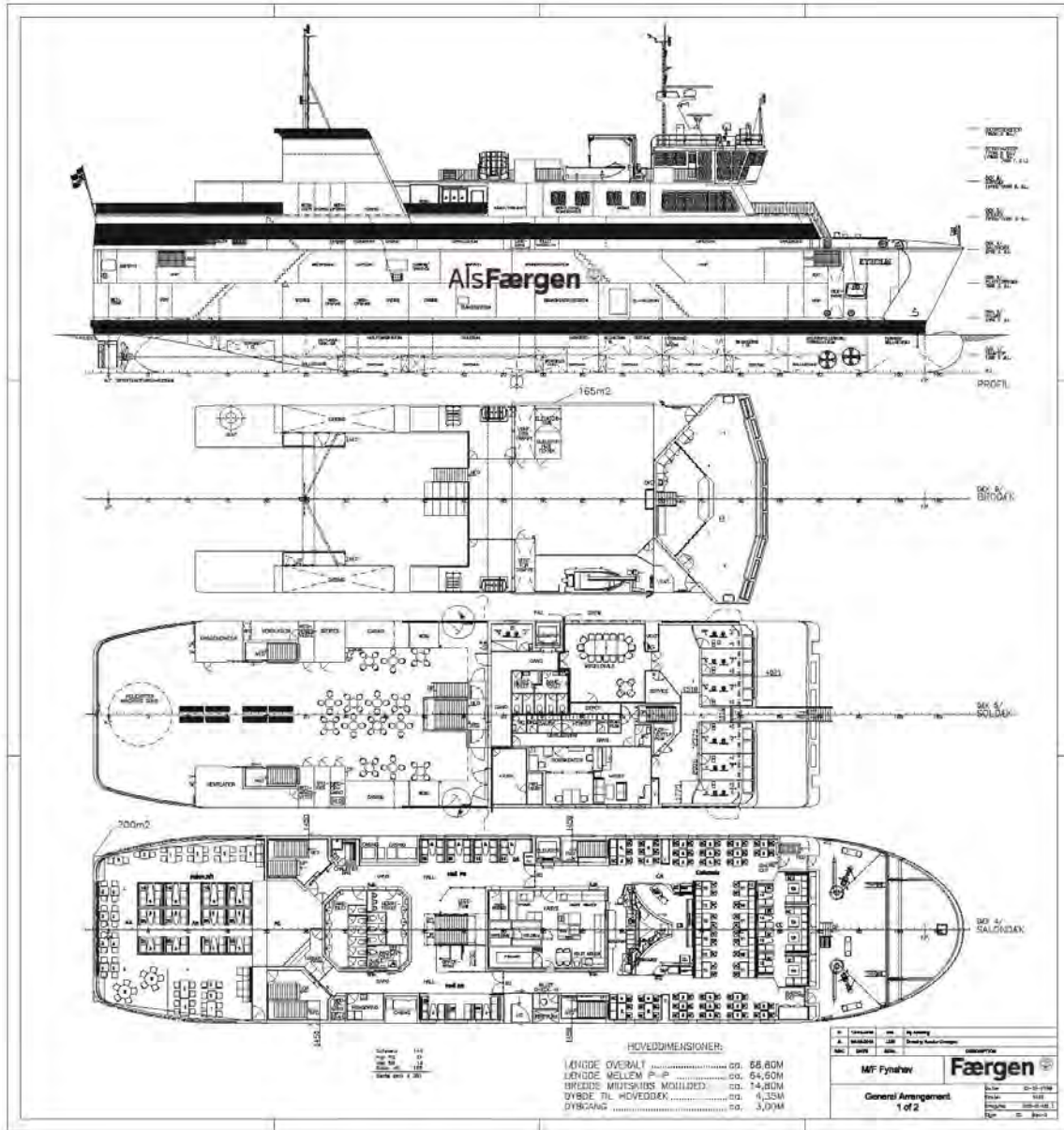

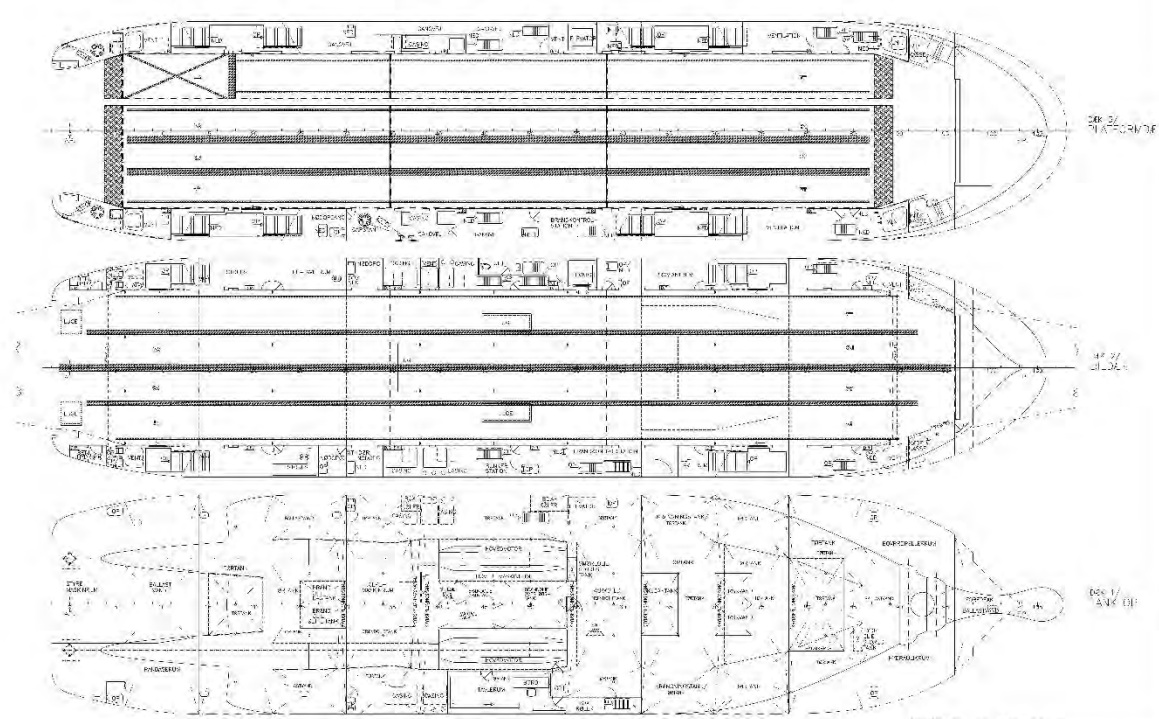

HOVSDIMENSIONER

LÆNGDE OVER ALLE	52,80M
LÆNGDE PÅ DECK	54,80M
BRØDDE PÅ DECK	14,80M
BRØDDE I TUNDE	6,30M
BRØDDE I KJØLE	3,90M

1	SKITTE	1/1	Design/Mark/Check
2	1/10 PÅS	0/0	Design/Mark/Check
REV.	DAK	DEK	OKTUBER 2011
MF FYNHAV		Færgen	
General Arrangement		Blad: 001/1-001/3	
2 of 2		SOM: J.K.	
		PM: 10.05.11	
		SK: 10.05.11	

Appendix D: Photos of Japanese Ferry Tsubasa

