

PCMS	
1	2
ROADWAY NARROWS 12' WIDE	SHOULDER DRIVING AHEAD
2.0 SEC	2.0 SEC

FIELD LOCATE 1.5± MILE PRIOR TO CLOSURE TAPER PER STD. SPEC 1-10.3(3)C.

PCMS - ALT 1		
1	2	3
ROADWAY NARROWS 12' WIDE	SHOULDER DRIVING AHEAD	WATCH FOR SLOW TRAFFIC
1.5 SEC	1.5 SEC	1.5 SEC

USE IF TRAFFIC BACKUPS EXPECTED, BUT NOT VERIFIED HOURLY BY TCS.

PCMS - ALT 2		
1	2	3
ROADWAY NARROWS 12' WIDE	SHOULDER DRIVING AHEAD	SLOW TRAFFIC AHEAD
1.5 SEC	1.5 SEC	1.5 SEC

ONLY USED IF TCS VERIFIES HOURLY THAT TRAFFIC BACKUPS ARE PRESENT.

FIELD LOCATE 1.5± MILES PRIOR TO CLOSURE TAPER OR UPSTREAM OF EXPECTED MAXIMUM TRAFFIC QUEUE PER STANDARD SPECIFICATION 1-10.3(3)C.

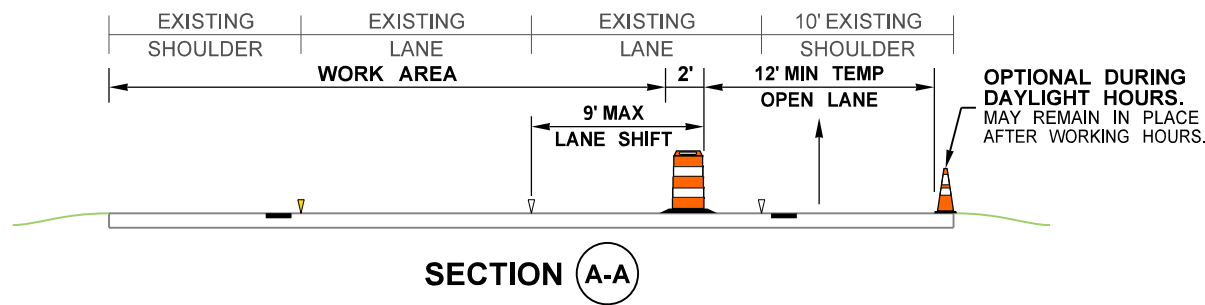

SHOULDER CLOSURE TAPER LENGTH = L/3	
SHOULDER WIDTH	L/3
< 6'	80'
6'	120'
10'	200'

STATIONARY TRANSPORTABLE ATTENUATOR ROLL AHEAD DISTANCE = R	
HOST VEHICLE WEIGHT	R
LESS THAN 22,000 lbs.	123'
22,000+ lbs.	100'

MAXIMUM CHANNELIZATION DEVICE SPACING (feet)		
MPH	TAPER	TANGENT
55	40	80

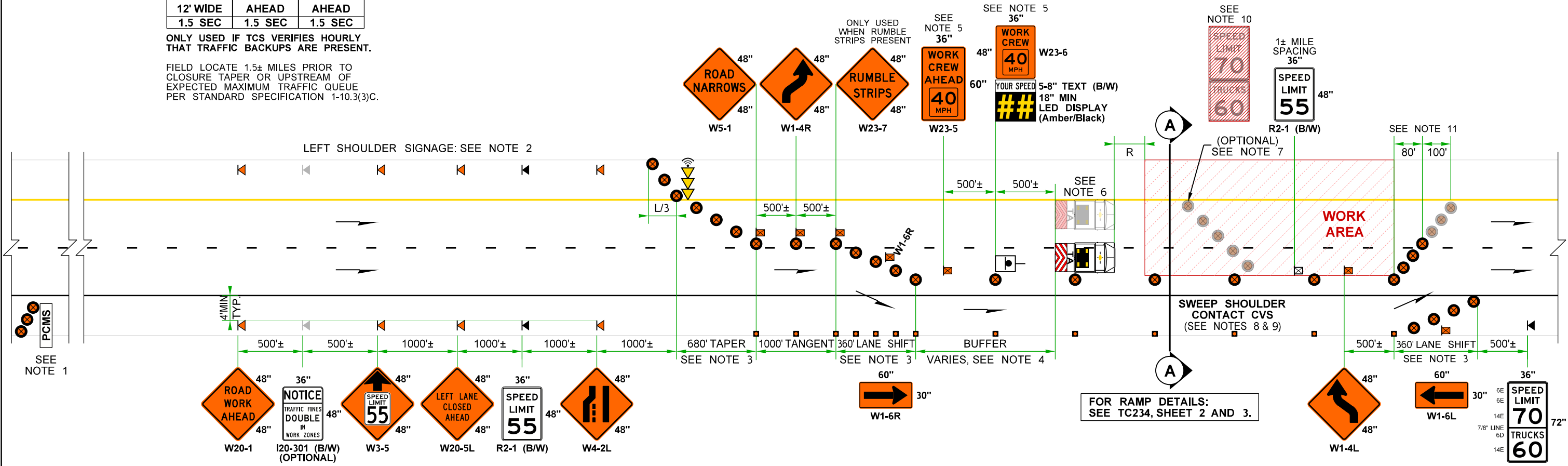

**NOTES:**

- miniPCMS PERMITTED ON 2-LANE FREEWAYS.
- ON 2-LANE FREEWAYS, LEFT SHOULDER SIGNAGE OPTIONAL IF PAVED SHOULDER WIDTH IS LESS THAN 6 FEET.
- IF FEASIBLE, AVOID PLACING LANE CLOSURE OR LANE SHIFT TAPERS WITHIN OR IMMEDIATELY FOLLOWING HORIZONTAL CURVES.
- BUFFER SPACE MAY BE ADJUSTED (±) BASED ON FIELD CONDITIONS. DISTANCE INCREASES AS WORK AREA MOVES DOWNSTREAM.
- RELOCATE W23-6 & RSDS AS WORK ZONE MOVES DOWNSTREAM. IF ENGINEER ACCEPTS, ADDITIONAL W23-6 & RSDS MAY BE ADDED PRIOR TO EACH WORK CREW.
- RED/WHITE OR BLACK/YELLOW CHEVRON PATTERN OK. SECOND TRANSPORTABLE ATTENUATOR IN LEFT LANE IS OPTIONAL. ADDITIONAL TRANSPORTABLE ATTENUATORS MAY BE ADDED BEHIND EACH WORK CREW.
- IF USED, PLACE DEVICES TRANSVERSELY ACROSS CLOSED LANES AT 45°± AND 5' SPACING AT STRATEGIC LOCATIONS.
- CONTACT WSDOT COMMERCIAL VEHICLE SERVICES (360-704-6340) AT LEAST 7 DAYS IN ADVANCE OF ROADWAY WIDTH RESTRICTIONS.
- WHEN SHOULDER NARROWS, USE LANE SHIFT (40:1 SHIFT TAPER @ 16' MIN WIDTH) WITH W1-4 SIGN (5' MIN) 500'± PRIOR TO SHIFT AND W1-6 SIGN AT SHIFT TAPER.
- COVER ALL CONFLICTING SIGNAGE PER STD. SPEC. 1-10.3(3)A. BLACK 1/8" ABS OR 1/4" PLYWOOD TEMP. SIGN COVER PERMITTED.
- DOWNSTREAM TAPER OPTIONAL ACROSS LEFT LANE, BUT FIRST 80' REQUIRED. DOWNSTREAM TAPER DEVICE SPACING IS 20'.
- SIGNS ARE BLACK ON ORANGE UNLESS OTHERWISE INDICATED.
- PLAN IS APPLICABLE TO LANE CLOSURES OF 7 DAYS OR LESS.
- NOTIFY PUBLIC OF SPEED REDUCTION AT LEAST 3 DAYS PRIOR VIA PCMS: 55 MPH WZ SPEED LIMIT / BEGINS DAY OF WEEK MM/DD/YY @ 2.0 SEC.
- ADD W21-30-SERIES SIGNS (48"x48", 5' HEIGHT) 500'± PRIOR TO FREQUENT CONSTRUCTION VEHICLES INGRESS/EGRESS INTO THE OPEN LANE(S).
- BICYCLIST ACCOMMODATIONS, WHERE FACILITY OPEN TO BICYCLES: (A) BICYCLES PROHIBITED VIA R5-601 & R5-6 SIGNS. PROVIDE SIGNED DETOUR OR ALTERNATIVE ROUTE. (B) BICYCLES PROHIBITED VIA R5-601 & R5-6 SIGNS. PROVIDE FREE SHUTTLE (WORK TRUCK, VAN OR BUS OK) + CONTACT INFORMATION OR PHONE BOX. (C) ENGINEER TO ACCEPT ANY ALTERNATIVE STRATEGIES.

**LEGEND:**

- ◀ TEMPORARY SIGN LOCATION (1' MIN HEIGHT)
- ⊠ TEMPORARY SIGN LOCATION (5' MIN HEIGHT)
- 28" TRAFFIC CONE
- ⊙ TRAFFIC SAFETY DRUM
- ◐ RADAR SPEED DISPLAY SIGN (RSDS)
- ⏏ SEQUENTIAL ARROW SIGN (CONNECTED)
- ▬ TRANSPORTABLE ATTENUATOR (TL-3)
- PCMS PORTABLE CHANGEABLE MESSAGE SIGN

**FREEWAY (2 LANES): SINGLE LEFT LANE CLOSURE, 9' MAX RIGHT SHOULDER SHIFT (55 MPH WORK ZONE SPEED LIMIT, 40 MPH ADVISORY SPEED)**  
NOT TO SCALE

FILE NAME: C:\Users\LintzF\OneDrive - Washington State Department of Transportation\Desktop\Work Zone TCPs\234Fwy1LtLanes9MaxRtShift70to55WZSL40Adv.dgn			REGION NO. STATE		FED.AID PROJ.NO.		Washington State Department of Transportation	Plot 1	
TIME: 1:54:23 PM			10 WASH					PLAN REF NO. TC234	
DATE: 3/29/2024			JOB NUMBER					SHEET 1A OF 3 SHEETS	
PLOTTED BY: LintzF			CONTRACT NO.		LOCATION NO.				
DESIGNED BY:			DATE		DATE				
ENTERED BY:			P.E. STAMP BOX		P.E. STAMP BOX				
CHECKED BY:									
PROJ. ENGR.							<b>TYPICAL TRAFFIC CONTROL PLANS</b>		
REGIONAL ADM.			REVISION		DATE BY				

### 3-MILE QUEUE WARNING SYSTEM MESSAGES

TRAFFIC SENSORS		PCMS 2		PCMS 1	
B	A	1	2	1	2
TRIGGER SPEED		2.0 SEC	2.0 SEC	2.0 SEC	2.0 SEC
35+ MPH	35+ MPH	LEFT LANE CLOSURE	3 MILES AHEAD	ROADWAY NARROWS 12' WIDE	SHOULDER DRIVING AHEAD
35+ MPH	< 35 MPH	LANE CLOSURE 3 MILES	ROADWAY NARROWS 12' WIDE	SLOW OR STOPPED TRAFFIC	NEXT 1.5 MILES
< 35 MPH	< 35 MPH	SLOW OR STOPPED TRAFFIC	NEXT 3 MILES	USE ALL LANES	TAKE TURNS AT MERGE

SEE QUEUE WARNING SYSTEM SPECIAL PROVISION OR RFP FOR DETAILS.

LOCATE PCMSs PER STD. SPEC 1-10.3(3)C. PCMS MAY BE PLACED ON OPPOSITE SHOULDER WHEN NEEDED BUT AVOID RAMP GORES. WHEN PCMSs OR TRAFFIC SENSORS PLACED BEHIND BARRIER/GUARDRAIL OR WITHIN CLOSED LANE, TRANSVERSE TRAFFIC DRUMS ARE NOT REQUIRED.

ADJUST QWS COMPONENTS AS NEEDED TO AVOID CONFLICTS WITH TRAFFIC CONTROL DEVICES, NARROW SHOULDERS, RAMPS, OR TO MAINTAIN VISIBILITY OF SEQUENTIAL ARROW SIGN.

IN THE EVENT OF A SYSTEM FAILURE, SEE SPECIAL PROVISIONS OR RFP "QUEUE WARNING SYSTEM FAILURE PROTOCOL".

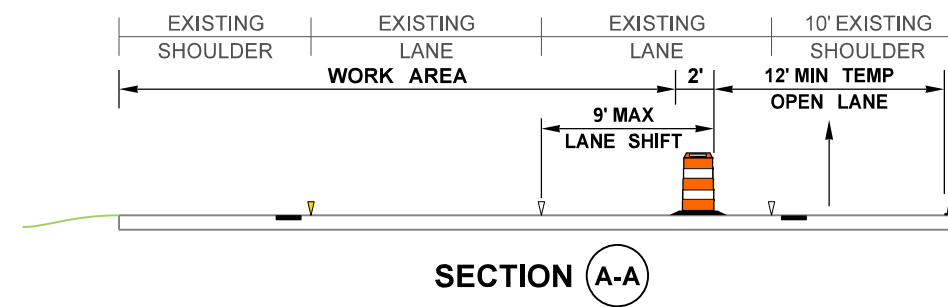

SHOULDER CLOSURE TAPER LENGTH = L/3		STATIONARY TRANSPORTABLE ATTENUATOR ROLL AHEAD DISTANCE = R	
SHOULDER WIDTH	L/3	HOST VEHICLE WEIGHT	R
< 6'	80'	LESS THAN 22,000 lbs.	123'
6'	120'	22,000+ lbs.	100'
10'	200'		

MAXIMUM CHANNELIZATION DEVICE SPACING (feet)		
MPH	TAPER	TANGENT
55	40	80

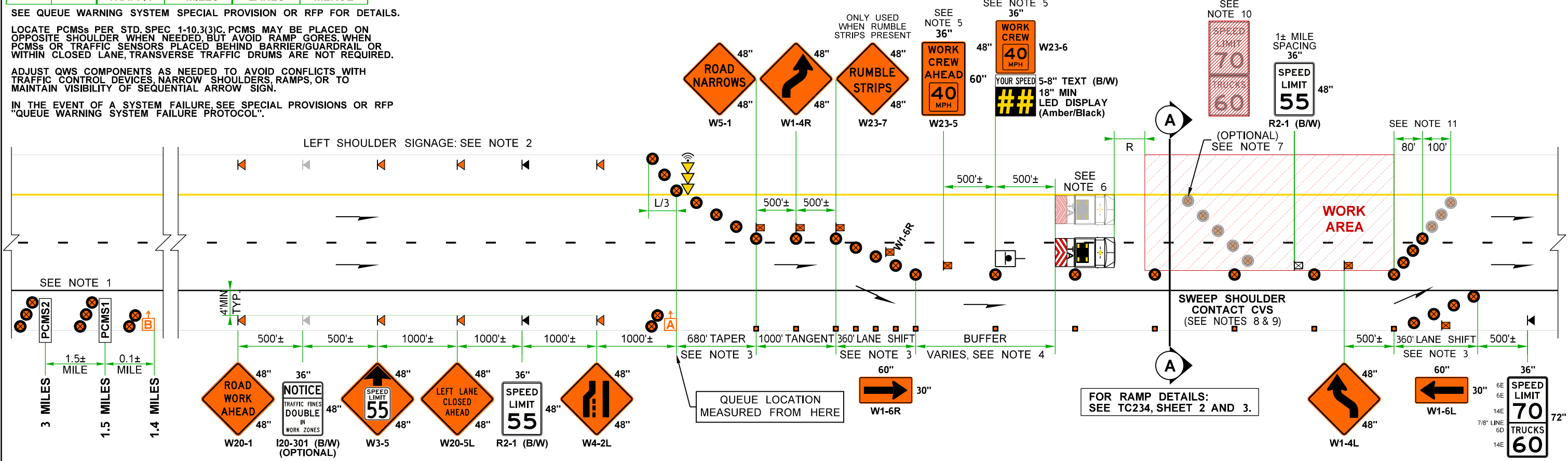

- NOTES:**
- miniPCMS PERMITTED ON 2-LANE FREEWAYS.
  - ON 2-LANE FREEWAYS, LEFT SHOULDER SIGNAGE OPTIONAL IF PAVED SHOULDER WIDTH IS LESS THAN 6 FEET.
  - IF FEASIBLE, AVOID PLACING LANE CLOSURE OR LANE SHIFT TAPERS WITHIN OR IMMEDIATELY FOLLOWING HORIZONTAL CURVES.
  - BUFFER SPACE MAY BE ADJUSTED (±) BASED ON FIELD CONDITIONS. DISTANCE INCREASES AS WORK AREA MOVES DOWNSTREAM.
  - RELOCATE W23-6 & RSDS AS WORK ZONE MOVES DOWNSTREAM. IF ENGINEER ACCEPTS, ADDITIONAL W23-6 & RSDS MAY BE ADDED PRIOR TO EACH WORK CREW.
  - RED/WHITE OR BLACK/YELLOW CHEVRON PATTERN OK. SECOND TRANSPORTABLE ATTENUATOR IN LEFT LANE IS OPTIONAL. ADDITIONAL TRANSPORTABLE ATTENUATORS MAY BE ADDED BEHIND EACH WORK CREW.
  - IF USED, PLACE DEVICES TRANSVERSELY ACROSS CLOSED LANES AT 45°± AND 5' SPACING AT STRATEGIC LOCATIONS.
  - CONTACT WSDOT COMMERCIAL VEHICLE SERVICES (360-704-6340) AT LEAST 7 DAYS IN ADVANCE OF ROADWAY WIDTH RESTRICTIONS.
  - WHEN SHOULDER NARROWS, USE LANE SHIFT (40:1 SHIFT TAPER @ 16' MIN WIDTH) WITH W1-4 SIGN (5' MIN) 500± PRIOR TO SHIFT AND W1-6 SIGN AT SHIFT TAPER.
  - COVER ALL CONFLICTING SIGNAGE PER STD. SPEC. 1-10.3(3)A. BLACK 1/8" ABS OR 1/4" PLYWOOD TEMP. SIGN COVER PERMITTED.
  - DOWNSTREAM TAPER OPTIONAL ACROSS LEFT LANE, BUT FIRST 80' REQUIRED. DOWNSTREAM TAPER DEVICE SPACING IS 20'.
  - SIGNS ARE BLACK ON ORANGE UNLESS OTHERWISE INDICATED.
  - PLAN IS APPLICABLE TO LANE CLOSURES OF 7 DAYS OR LESS.
  - NOTIFY PUBLIC OF SPEED REDUCTION AT LEAST 3 DAYS PRIOR VIA PCMS: 55 MPH WZ SPEED LIMIT / BEGINS DAY OF WEEK MM/DD/YY @ 2.0 SEC.
  - ADD W21-30-SERIES SIGNS (48"x48", 5' HEIGHT) 500± PRIOR TO FREQUENT CONSTRUCTION VEHICLES INGRESS/EGRESS INTO THE OPEN LANE(S).
  - BICYCLIST ACCOMMODATIONS, WHERE FACILITY OPEN TO BICYCLES: (A) BICYCLES PROHIBITED VIA R5-601 & R5-6 SIGNS. PROVIDE SIGNED DETOUR OR ALTERNATIVE ROUTE. (B) BICYCLES PROHIBITED VIA R5-601 & R5-6 SIGNS. PROVIDE FREE SHUTTLE (WORK TRUCK, VAN, OR BUS OK) + CONTACT INFORMATION OR PHONE BOX. (C) ENGINEER TO ACCEPT ANY ALTERNATIVE STRATEGIES.

## FREEWAY (2 LANES): SINGLE LEFT LANE CLOSURE, 9' MAX RIGHT SHOULDER SHIFT (55 MPH WORK ZONE SPEED LIMIT, 40 MPH ADVISORY SPEED)

NOT TO SCALE

**LEGEND:**

- ◀ TEMPORARY SIGN LOCATION (1' MIN HEIGHT)
- ⊠ TEMPORARY SIGN LOCATION (5' MIN HEIGHT)
- 28" TRAFFIC CONE
- ⊗ TRAFFIC SAFETY DRUM
- ⊕ QWS TRAFFIC SENSOR
- Ⓡ RADAR SPEED DISPLAY SIGN (RSDS)
- ➡ SEQUENTIAL ARROW SIGN (CONNECTED)
- ⊠ TRANSPORTABLE ATTENUATOR (TL-3)
- PCMS PORTABLE CHANGEABLE MESSAGE SIGN

FILE NAME: C:\Users\LintzF\OneDrive - Washington State Department of Transportation\Desktop\Work Zone TCPS\234Fwy1LtLanes9MaxRtShft70to55WZSL40Adv.dgn				REGION NO. STATE		FED. AID PROJ. NO.		Plot 2	
TIME: 1:54:24 PM				10 WASH				PLAN REF NO. TC234	
DATE: 3/29/2024				JOB NUMBER				SHEET 1B OF 3 SHEETS	
PLOTTED BY: LintzF				CONTRACT NO.		LOCATION NO.		TYPICAL TRAFFIC CONTROL PLANS	
DESIGNED BY:				DATE		DATE			
ENTERED BY:				P.E. STAMP BOX		P.E. STAMP BOX			
CHECKED BY:				DATE		DATE			
PROJ. ENGR.:				DATE		DATE			
REGIONAL ADM.:				REVISION		DATE		BY	



**NOTES:**

17. FOR LEGEND, TABLES, AND ADDITIONAL NOTES: SEE TC234, SHEET 1A OR 1B.

18. FOR RIGHT RAMP DETAILS FOR A SINGLE LEFT LANE CLOSURE (WITHOUT SHOULDER SHIFT) SEE TC103, SHEET 2. ADD R2-1 (55) SIGN AFTER ON-RAMP MERGES NEAR COVERED EXISTING SPEED LIMIT SIGN.

19. SEE DETOUR PLAN FOR ADDITIONAL RAMP CLOSURE DETOUR SIGNAGE.

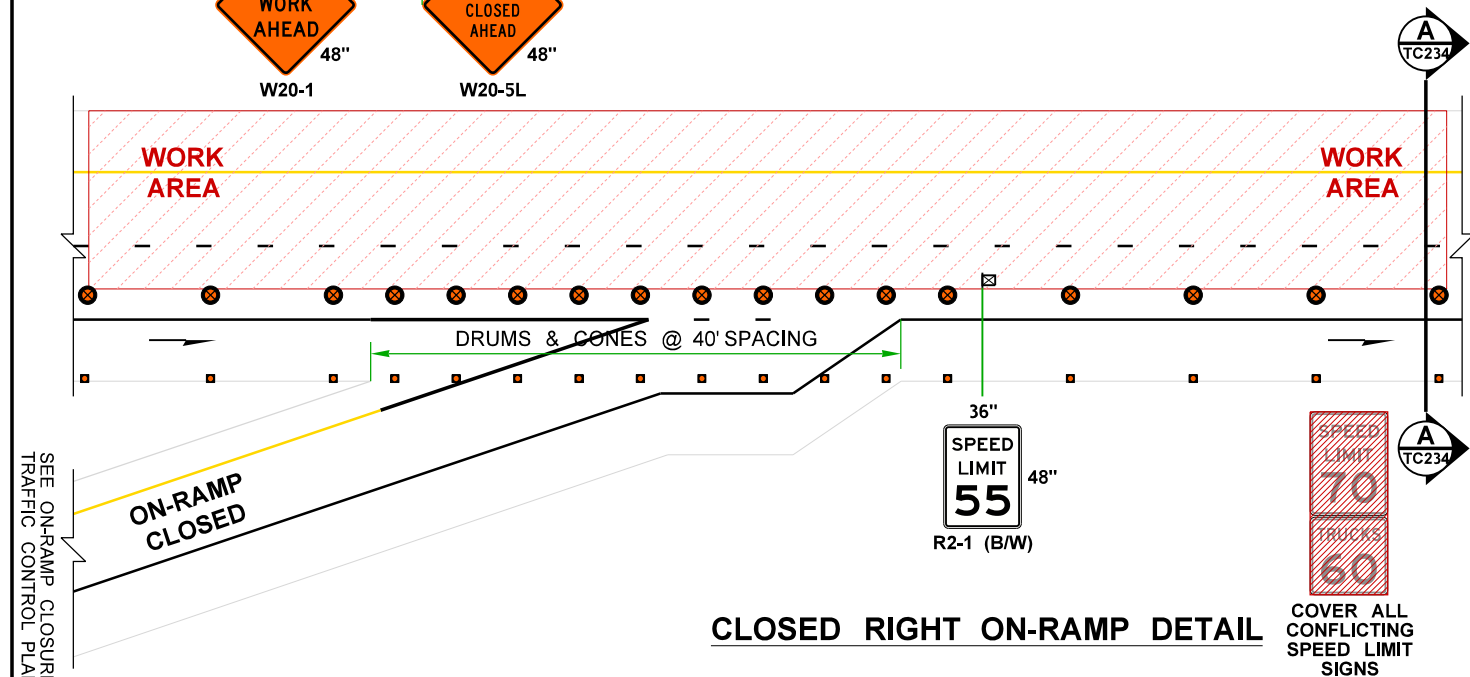
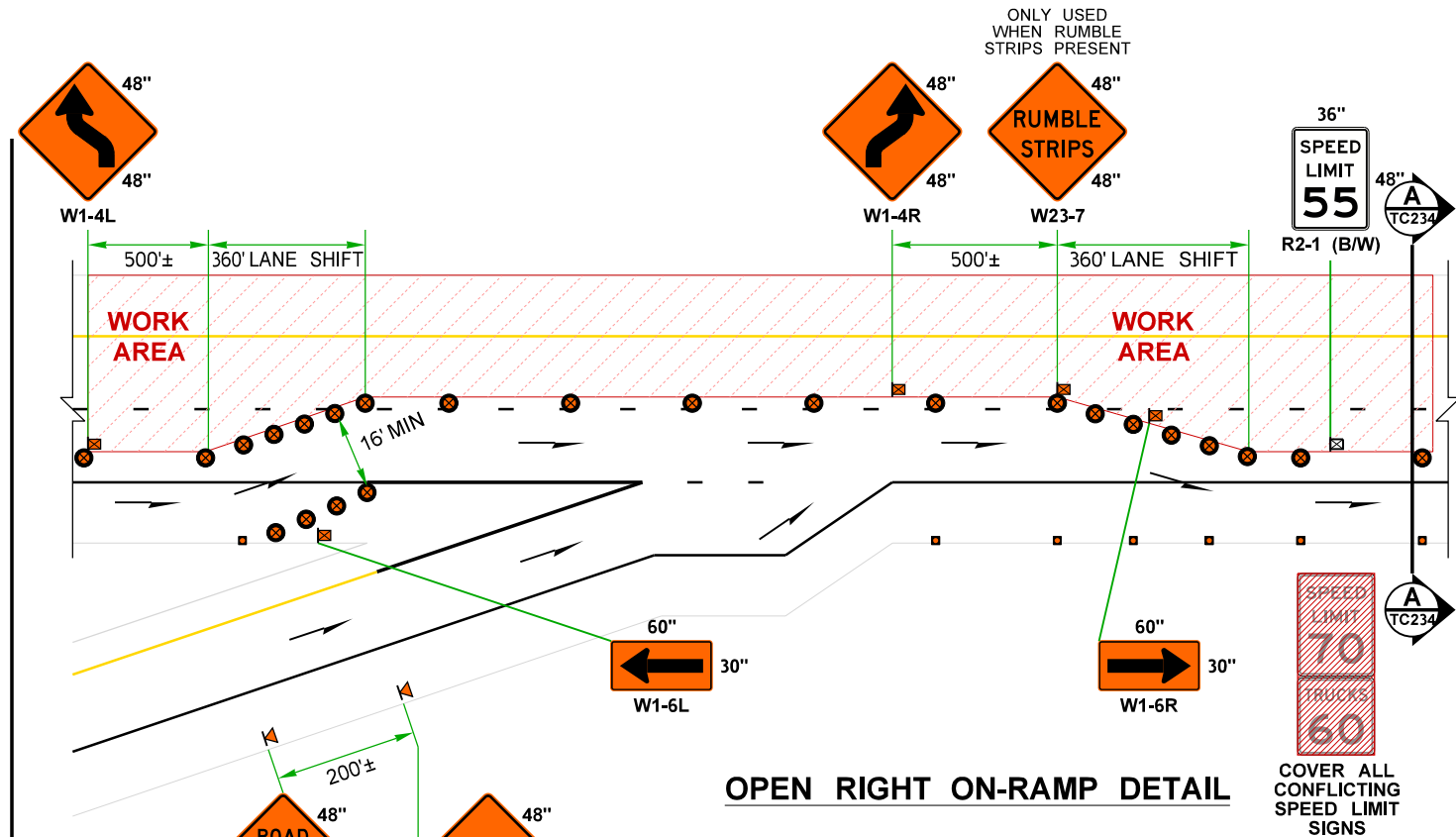
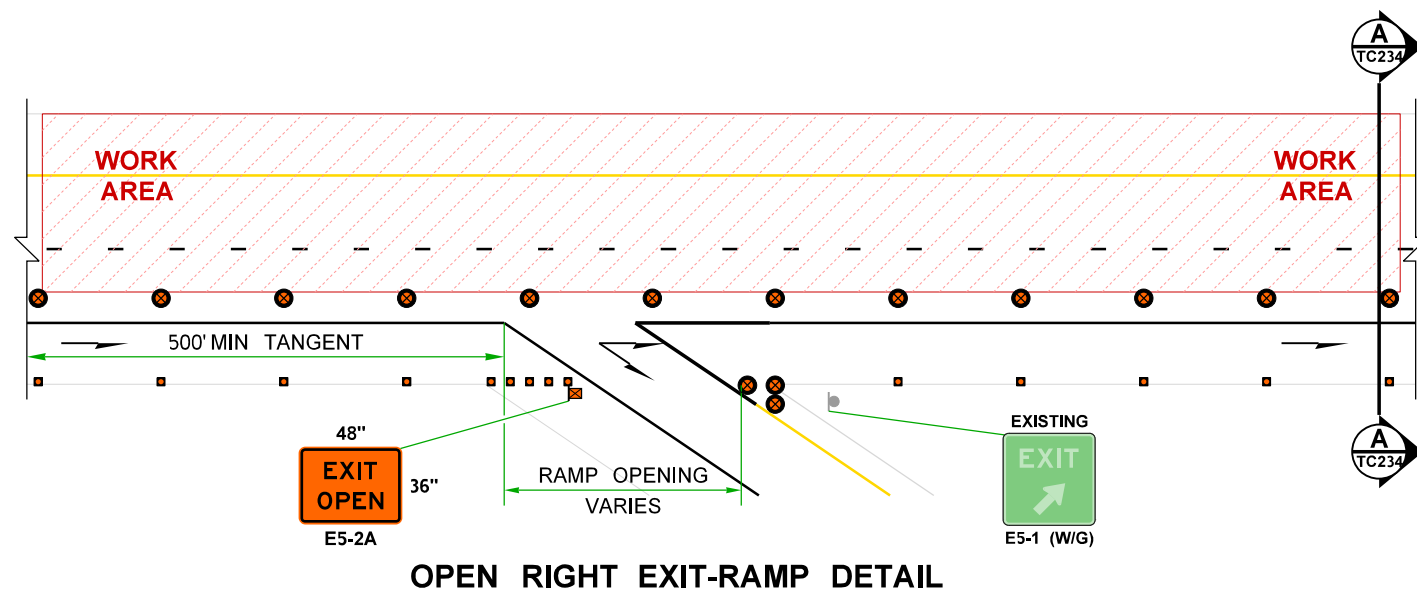

**CLOSED RIGHT EXIT-RAMP DETAIL**  
RIGHT EXIT-RAMPS ARE TO REMAIN OPEN

**FREEWAY (2 LANES): SINGLE LEFT LANE CLOSURE, 9' MAX RIGHT SHOULDER SHIFT (55 MPH WORK ZONE SPEED LIMIT, 40 MPH ADVISORY SPEED)**  
NOT TO SCALE

FILE NAME	C:\Users\LintzF\OneDrive - Washington State Department of Transportation\Desktop\Work Zone TCPS\234Fwy1LtLanes9MaxRtShft70to55WZSL40Adv.dgn				REGION NO.	STATE	FED.AID PROJ.NO.	Washington State Department of Transportation	Plot 3 PLAN REF NO <b>TC234</b>
TIME	1:54:24 PM				10	WASH			
DATE	3/29/2024				JOB NUMBER			SHEET 2 OF 3 SHEETS	
PLOTTED BY	LintzF				CONTRACT NO.	LOCATION NO.	TYPICAL TRAFFIC CONTROL PLANS		
DESIGNED BY									
ENTERED BY									
CHECKED BY									
PROJ. ENGR.									
REGIONAL ADM.	REVISION	DATE	BY						

**NOTES:**

17. FOR LEGEND, TABLES, AND ADDITIONAL NOTES: SEE TC234, SHEET 1A OR 1B.

18. FOR LEFT RAMP DETAILS FOR A SINGLE LEFT LANE CLOSURE (WITHOUT SHOULDER SHIFT) SEE TC103, SHEET 3A. ADD R2-1 (55) SIGN AFTER ON-RAMP MERGES NEAR COVERED EXISTING SPEED LIMIT SIGN.

19. SEE DETOUR PLAN FOR ADDITIONAL RAMP CLOSURE DETOUR SIGNAGE.

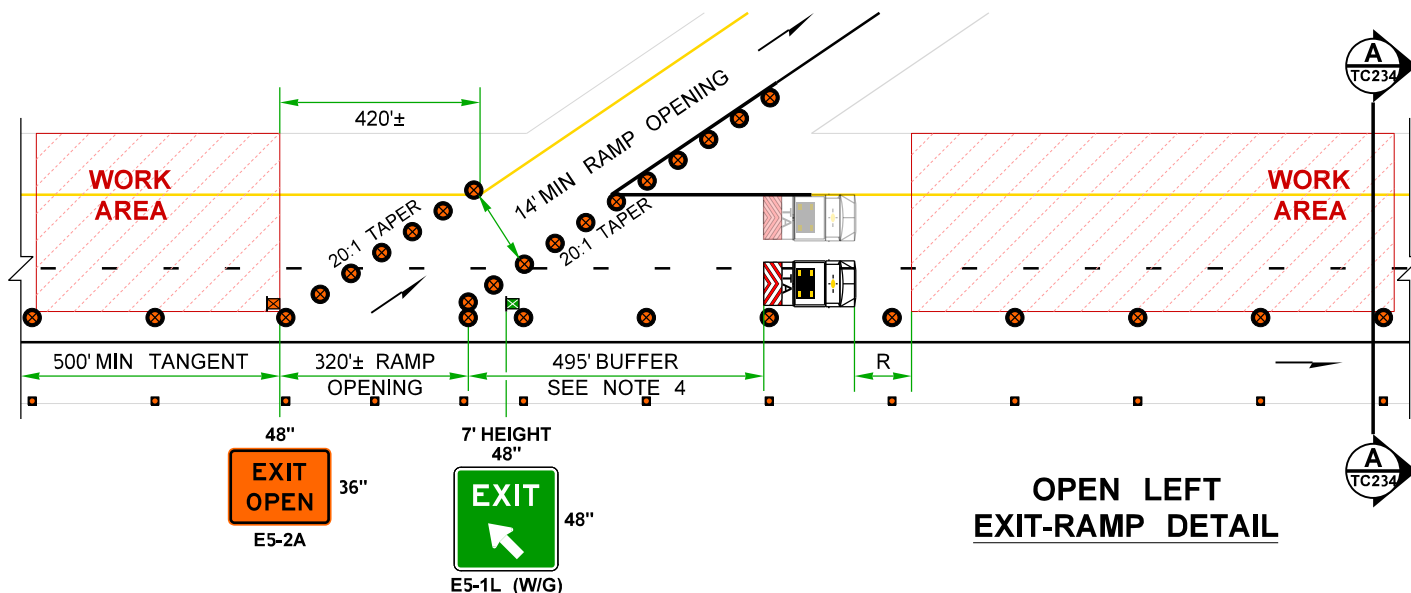

**OPEN LEFT EXIT-RAMP DETAIL**

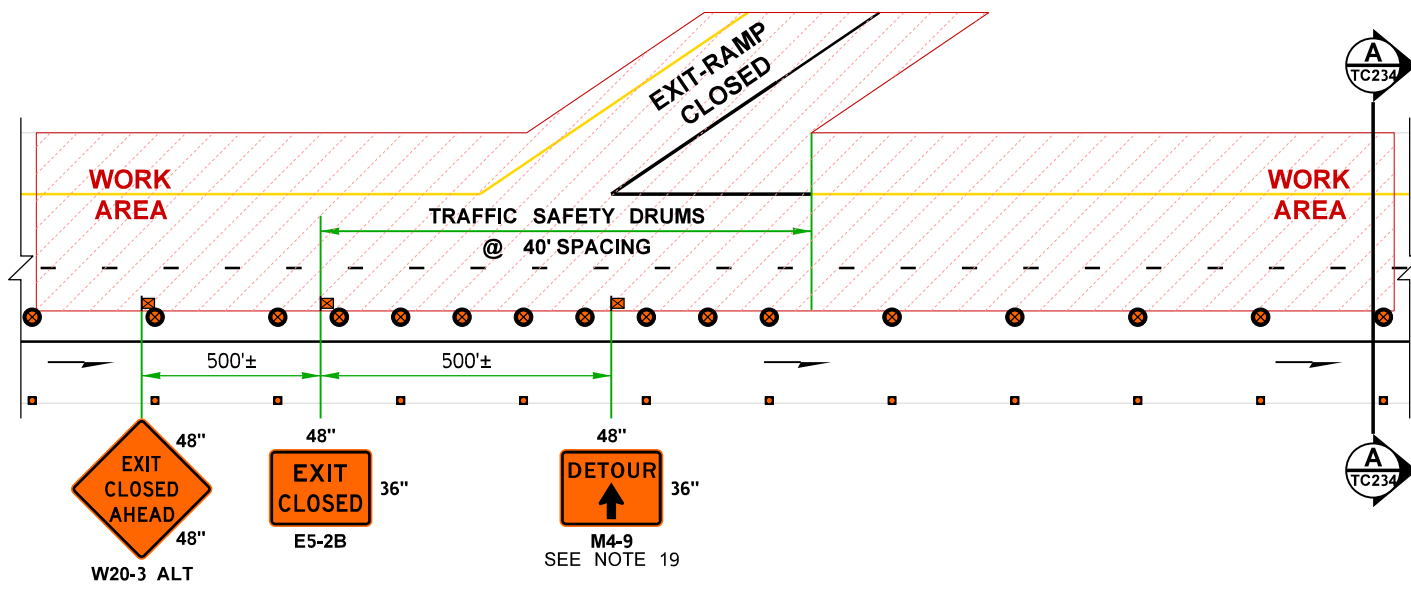

**CLOSED LEFT EXIT-RAMP DETAIL**

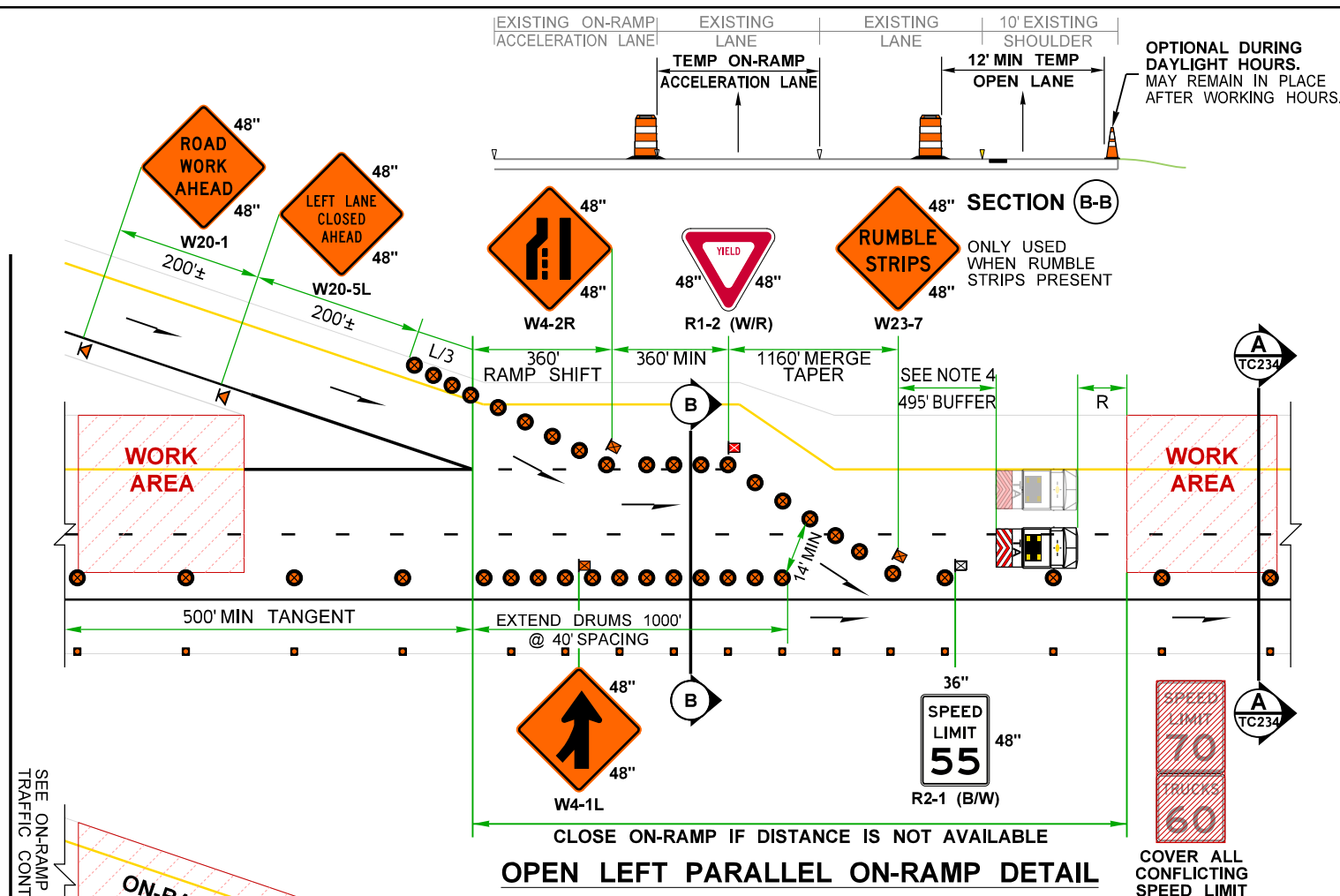

**OPEN LEFT PARALLEL ON-RAMP DETAIL**

SEE ON-RAMP CLOSURE TRAFFIC CONTROL PLAN

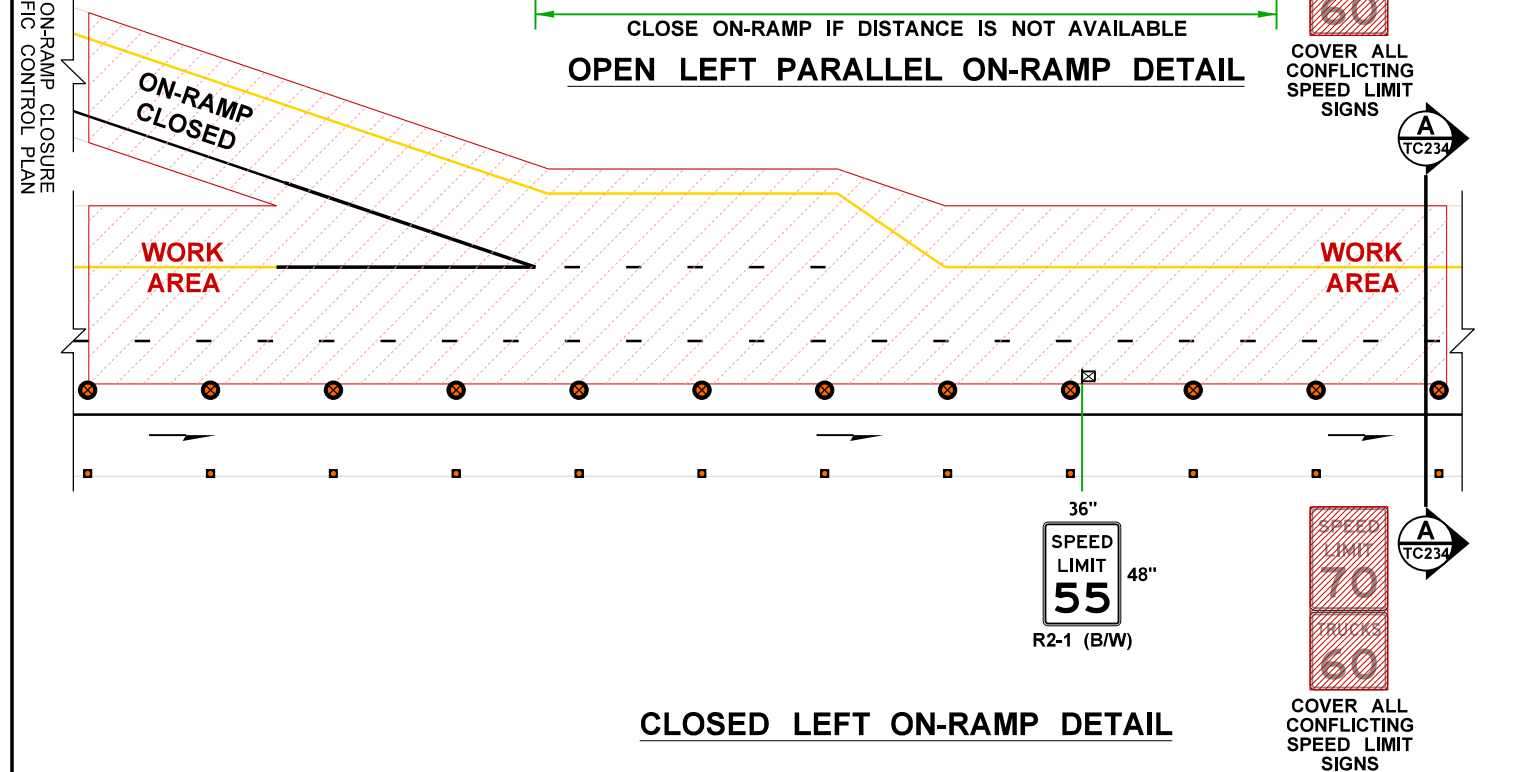

**CLOSED LEFT ON-RAMP DETAIL**

**FREWAY (2 LANES): SINGLE LEFT LANE CLOSURE, 9' MAX RIGHT SHOULDER SHIFT (55 MPH WORK ZONE SPEED LIMIT, 40 MPH ADVISORY SPEED)**

NOT TO SCALE

FILE NAME	C:\Users\LintzF\OneDrive - Washington State Department of Transportation\Desktop\Work Zone TCPs\234Fwy1LTLanes9MaxRtShift70to55WZSL40Adv.dgn				FED.AID PROJ.NO.		Plot 4 PLAN REF NO <b>TC234</b>
TIME	1:54:25 PM	REGION NO.	10	STATE			
DATE	3/29/2024	JOB NUMBER		CONTRACT NO.		Washington State Department of Transportation	SHEET 3A OF 3 SHEETS
PLOTTED BY	LintzF	LOCATION NO.					
DESIGNED BY						TYPICAL TRAFFIC CONTROL PLANS	
ENTERED BY							
CHECKED BY							
PROJ. ENGR.							
REGIONAL ADM.		REVISION		DATE	BY		

**NOTES:**

17. FOR LEGEND, TABLES, AND ADDITIONAL NOTES: SEE TC234, SHEET 1A OR 1B.

18. FOR LEFT RAMP DETAILS FOR A SINGLE LEFT LANE CLOSURE (WITHOUT SHOULDER SHIFT) SEE TC103, SHEET 3B. ADD R2-1 (55) SIGN AFTER ON-RAMP MERGES NEAR COVERED EXISTING SPEED LIMIT SIGN.

19. SEE DETOUR PLAN FOR ADDITIONAL RAMP CLOSURE DETOUR SIGNAGE.

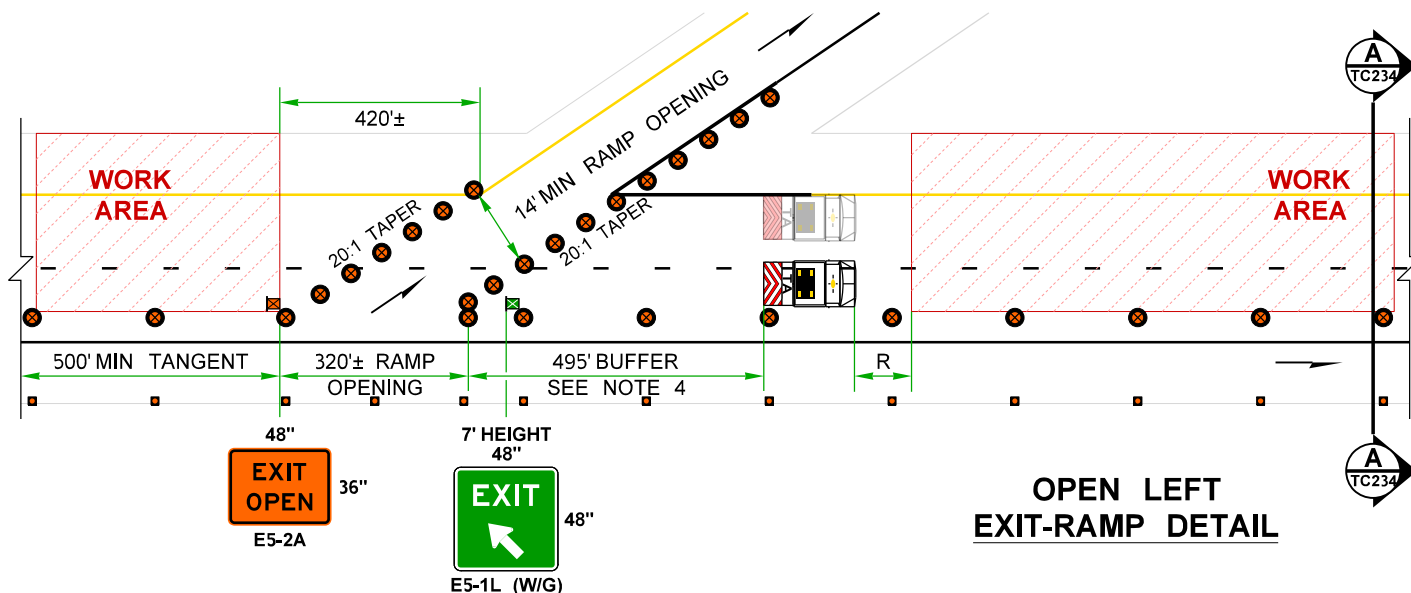

**OPEN LEFT EXIT-RAMP DETAIL**

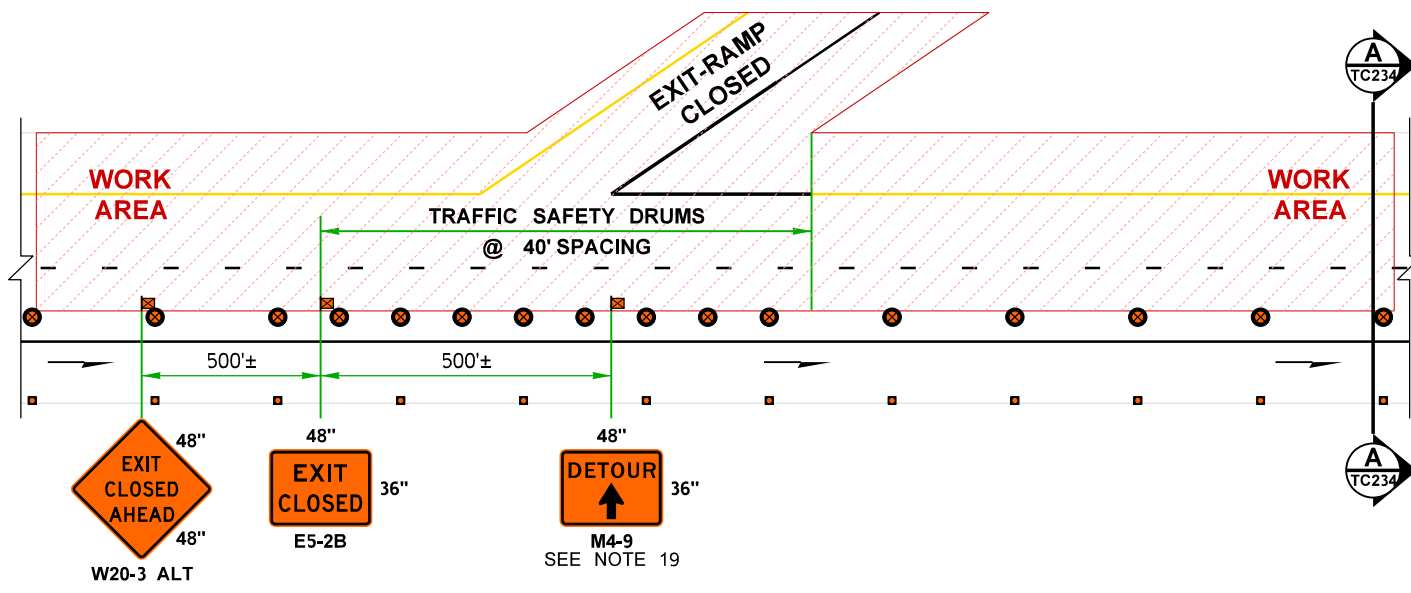

**CLOSED LEFT EXIT-RAMP DETAIL**

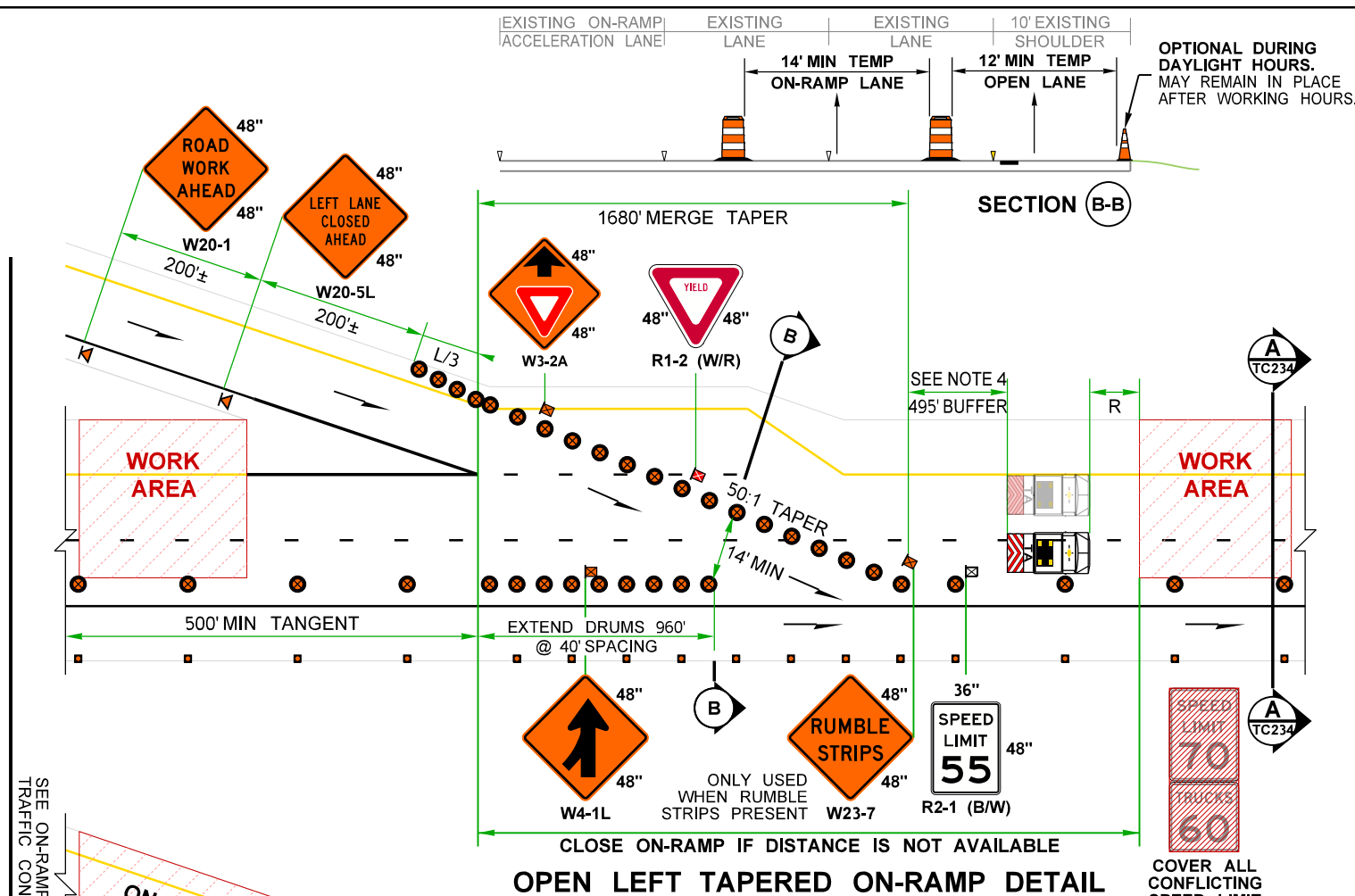

**OPEN LEFT TAPERED ON-RAMP DETAIL**

SEE ON-RAMP CLOSURE TRAFFIC CONTROL PLAN

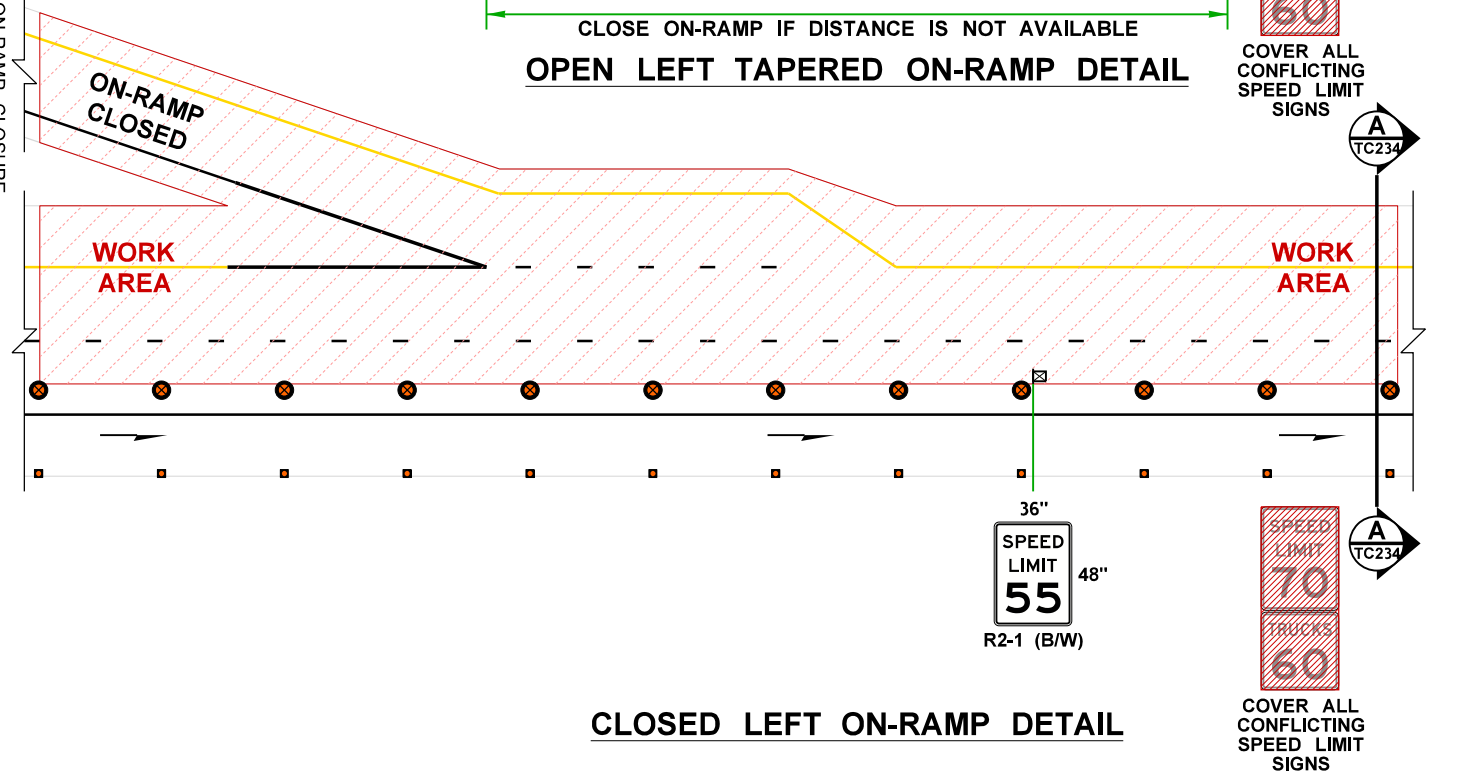

**CLOSED LEFT ON-RAMP DETAIL**

**FREWAY (2 LANES): SINGLE LEFT LANE CLOSURE, 9' MAX RIGHT SHOULDER SHIFT (55 MPH WORK ZONE SPEED LIMIT, 40 MPH ADVISORY SPEED)**

NOT TO SCALE

FILE NAME	C:\Users\LintzF\OneDrive - Washington State Department of Transportation\Desktop\Work Zone TCPS\234Fwy1Lanes9MaxRtShft70to55WZSL40Adv.dgn				FED.AID PROJ.NO.		Plot 5 PLAN REF NO <b>TC234</b>
TIME	1:54:25 PM	REGION NO.	10	STATE			
DATE	3/29/2024	JOB NUMBER		CONTRACT NO.		Washington State Department of Transportation	SHEET <b>3B</b> OF 3 SHEETS
PLOTTED BY	LintzF	LOCATION NO.					
DESIGNED BY		REVISION		DATE	BY	TYPICAL TRAFFIC CONTROL PLANS	
ENTERED BY							
CHECKED BY							
PROJ. ENGR.							
REGIONAL ADM.							

PCMS	
1	2
ROADWAY NARROWS 12' WIDE	SHOULDER DRIVING AHEAD
2.0 SEC	2.0 SEC

FIELD LOCATE 1.5± MILE PRIOR TO CLOSURE TAPER PER STD. SPEC 1-10.3(3)C.

PCMS - ALT 1		
1	2	3
ROADWAY NARROWS 12' WIDE	SHOULDER DRIVING AHEAD	WATCH FOR SLOW TRAFFIC
1.5 SEC	1.5 SEC	1.5 SEC

USE IF TRAFFIC BACKUPS EXPECTED, BUT NOT VERIFIED HOURLY BY TCS.

PCMS - ALT 2		
1	2	3
ROADWAY NARROWS 12' WIDE	SHOULDER DRIVING AHEAD	SLOW TRAFFIC AHEAD
1.5 SEC	1.5 SEC	1.5 SEC

ONLY USED IF TCS VERIFIES HOURLY THAT TRAFFIC BACKUPS ARE PRESENT.

FIELD LOCATE 1.5± MILES PRIOR TO CLOSURE TAPER OR UPSTREAM OF EXPECTED MAXIMUM TRAFFIC QUEUE PER STANDARD SPECIFICATION 1-10.3(3)C.

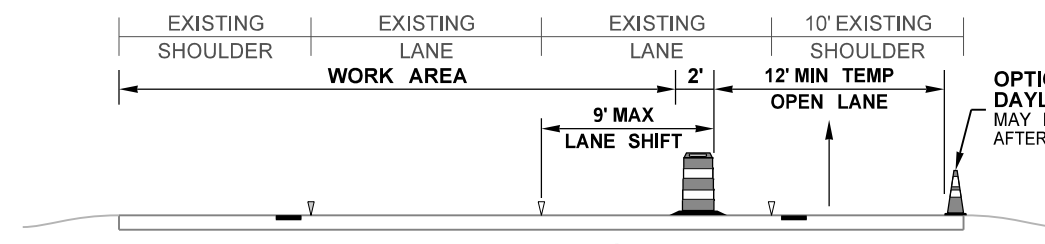

SHOULDER CLOSURE TAPER LENGTH = L/3	
SHOULDER WIDTH	L/3
< 6'	80'
6'	120'
10'	200'

STATIONARY TRANSPORTABLE ATTENUATOR ROLL AHEAD DISTANCE = R	
HOST VEHICLE WEIGHT	R
LESS THAN 22,000 lbs.	123'
22,000+ lbs.	100'

MAXIMUM CHANNELIZATION DEVICE SPACING (feet)		
MPH	TAPER	TANGENT
55	40	80

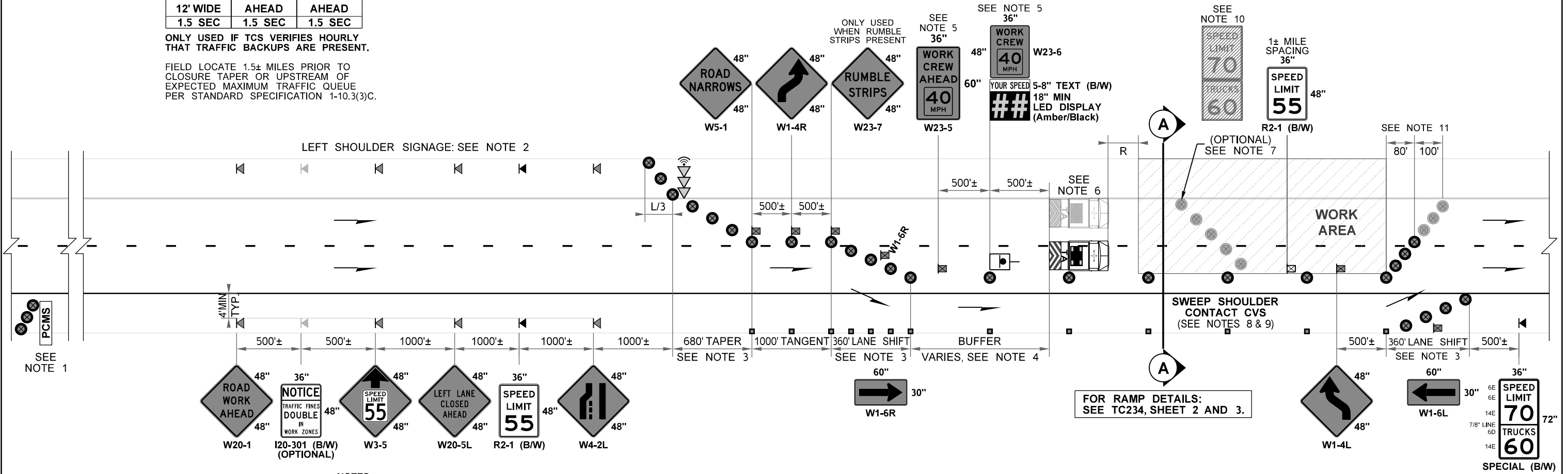

- NOTES:**
- miniPCMS PERMITTED ON 2-LANE FREEWAYS.
  - ON 2-LANE FREEWAYS, LEFT SHOULDER SIGNAGE OPTIONAL IF PAVED SHOULDER WIDTH IS LESS THAN 6 FEET.
  - IF FEASIBLE, AVOID PLACING LANE CLOSURE OR LANE SHIFT TAPERS WITHIN OR IMMEDIATELY FOLLOWING HORIZONTAL CURVES.
  - BUFFER SPACE MAY BE ADJUSTED (±) BASED ON FIELD CONDITIONS. DISTANCE INCREASES AS WORK AREA MOVES DOWNSTREAM.
  - RELOCATE W23-6 & RSDS AS WORK ZONE MOVES DOWNSTREAM. IF ENGINEER ACCEPTS, ADDITIONAL W23-6 & RSDS MAY BE ADDED PRIOR TO EACH WORK CREW.
  - RED/WHITE OR BLACK/YELLOW CHEVRON PATTERN OK. SECOND TRANSPORTABLE ATTENUATOR IN LEFT LANE IS OPTIONAL. ADDITIONAL TRANSPORTABLE ATTENUATORS MAY BE ADDED BEHIND EACH WORK CREW.
  - IF USED, PLACE DEVICES TRANSVERSELY ACROSS CLOSED LANES AT 45°± AND 5' SPACING AT STRATEGIC LOCATIONS.
  - CONTACT WSDOT COMMERCIAL VEHICLE SERVICES (360-704-6340) AT LEAST 7 DAYS IN ADVANCE OF ROADWAY WIDTH RESTRICTIONS.
  - WHEN SHOULDER NARROWS, USE LANE SHIFT (40:1 SHIFT TAPER @ 16' MIN WIDTH) WITH W1-4 SIGN (5' MIN) 500'± PRIOR TO SHIFT AND W1-6 SIGN AT SHIFT TAPER.
  - COVER ALL CONFLICTING SIGNAGE PER STD. SPEC. 1-10.3(3)A. BLACK 1/8" ABS OR 1/4" PLYWOOD TEMP. SIGN COVER PERMITTED.
  - DOWNSTREAM TAPER OPTIONAL ACROSS LEFT LANE, BUT FIRST 80' REQUIRED. DOWNSTREAM TAPER DEVICE SPACING IS 20'.
  - SIGNS ARE BLACK ON ORANGE UNLESS OTHERWISE INDICATED.
  - PLAN IS APPLICABLE TO LANE CLOSURES OF 7 DAYS OR LESS.
  - NOTIFY PUBLIC OF SPEED REDUCTION AT LEAST 3 DAYS PRIOR VIA PCMS: 55 MPH WZ SPEED LIMIT / BEGINS DAYOFWEEK MM/DD/YY @ 2.0 SEC.
  - ADD W21-30-SERIES SIGNS (48"x48", 5' HEIGHT) 500'± PRIOR TO FREQUENT CONSTRUCTION VEHICLES INGRESS/EGRESS INTO THE OPEN LANE(S).
  - BICYCLIST ACCOMMODATIONS, WHERE FACILITY OPEN TO BICYCLES: (A) BICYCLES PROHIBITED VIA R5-601 & R5-6 SIGNS. PROVIDE SIGNED DETOUR OR ALTERNATIVE ROUTE. (B) BICYCLES PROHIBITED VIA R5-601 & R5-6 SIGNS. PROVIDE FREE SHUTTLE (WORK TRUCK, VAN, OR BUS OK) + CONTACT INFORMATION OR PHONE BOX. (C) ENGINEER TO ACCEPT ANY ALTERNATIVE STRATEGIES.

**FREEWAY (2 LANES): SINGLE LEFT LANE CLOSURE, 9' MAX RIGHT SHOULDER SHIFT (55 MPH WORK ZONE SPEED LIMIT, 40 MPH ADVISORY SPEED)**  
NOT TO SCALE

**LEGEND:**

- ◀ TEMPORARY SIGN LOCATION (1' MIN HEIGHT)
- ⊠ TEMPORARY SIGN LOCATION (5' MIN HEIGHT)
- 28" TRAFFIC CONE
- ⊗ TRAFFIC SAFETY DRUM
- ◻ RADAR SPEED DISPLAY SIGN (RSDS)
- ⏪ SEQUENTIAL ARROW SIGN (CONNECTED)
- ⊠ TRANSPORTABLE ATTENUATOR (TL-3)
- ◻ PCMS PORTABLE CHANGEABLE MESSAGE SIGN

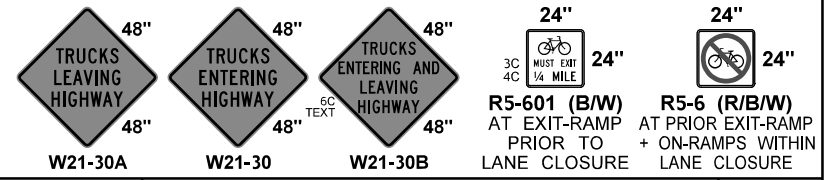

FILE NAME	C:\Users\LintzF\OneDrive - Washington State Department of Transportation\Desktop\Work Zone TCPs\234Fwy1Lanes9MaxRtShift70to55WZSL40Adv.dgn		
TIME	1:54:26 PM	REGION NO.	10
DATE	3/29/2024	STATE	WASH
PLOTTED BY	LintzF	JOB NUMBER	
DESIGNED BY		CONTRACT NO.	
ENTERED BY		LOCATION NO.	
CHECKED BY			
PROJ. ENGR.			
REGIONAL ADM.		REVISION	
		DATE	
		BY	

Washington State  
Department of Transportation

Plot 1  
PLAN REF NO.  
**TC234**

SHEET  
**1A**  
OF  
**3**  
SHEETS

TYPICAL TRAFFIC CONTROL PLANS

3-MILE QUEUE WARNING SYSTEM MESSAGES					
TRAFFIC SENSORS		PCMS 2		PCMS 1	
B	A	1	2	1	2
TRIGGER	SPEED	2.0 SEC	2.0 SEC	2.0 SEC	2.0 SEC
35+ MPH	35+ MPH	LEFT LANE CLOSURE	3 MILES AHEAD	ROADWAY NARROWS 12' WIDE	SHOULDER DRIVING AHEAD
35+ MPH	< 35 MPH	LANE CLOSURE 3 MILES	ROADWAY NARROWS 12' WIDE	SLOW OR STOPPED TRAFFIC	NEXT 1.5 MILES
< 35 MPH	< 35 MPH	SLOW OR STOPPED TRAFFIC	NEXT 3 MILES	USE ALL LANES	TAKE TURNS AT MERGE

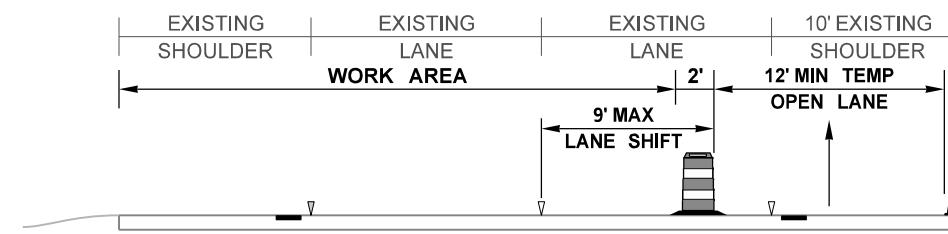

SHOULDER CLOSURE TAPER LENGTH = L/3		STATIONARY TRANSPORTABLE ATTENUATOR ROLL AHEAD DISTANCE = R	
SHOULDER WIDTH	L/3	HOST VEHICLE WEIGHT	R
< 6'	80'	LESS THAN 22,000 lbs.	123'
6'	120'	22,000+ lbs.	100'
10'	200'		

MAXIMUM CHANNELIZATION DEVICE SPACING (feet)		
MPH	TAPER	TANGENT
55	40	80

SEE QUEUE WARNING SYSTEM SPECIAL PROVISION OR RFP FOR DETAILS.

LOCATE PCMSs PER STD. SPEC. 1-10.3(3)C. PCMS MAY BE PLACED ON OPPOSITE SHOULDER WHEN NEEDED BUT AVOID RAMP GORES. WHEN PCMSs OR TRAFFIC SENSORS PLACED BEHIND BARRIER/GUARDRAIL OR WITHIN CLOSED LANE, TRANSVERSE TRAFFIC DRUMS ARE NOT REQUIRED.

ADJUST QWS COMPONENTS AS NEEDED TO AVOID CONFLICTS WITH TRAFFIC CONTROL DEVICES, NARROW SHOULDERS, RAMPS, OR TO MAINTAIN VISIBILITY OF SEQUENTIAL ARROW SIGN.

IN THE EVENT OF A SYSTEM FAILURE, SEE SPECIAL PROVISIONS OR RFP "QUEUE WARNING SYSTEM FAILURE PROTOCOL".

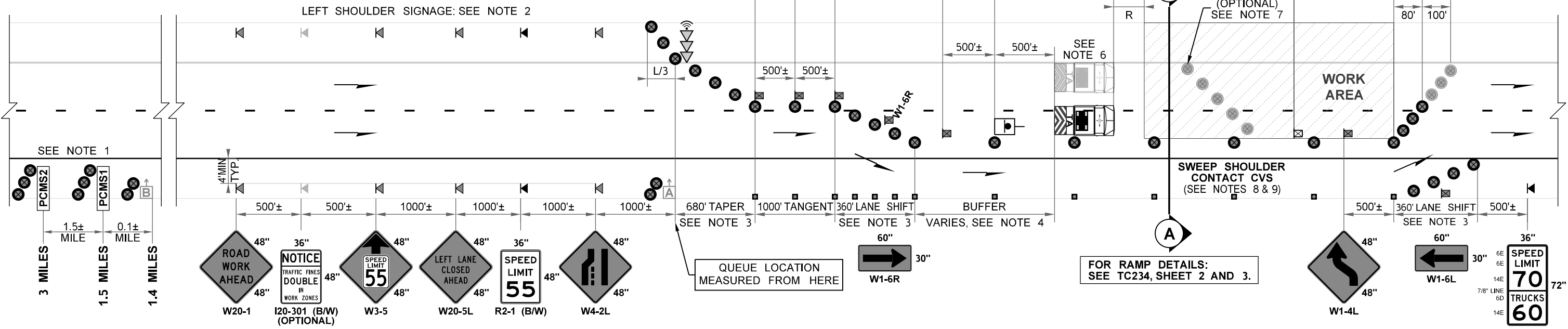

**NOTES:**

- miniPCMS PERMITTED ON 2-LANE FREEWAYS.
- ON 2-LANE FREEWAYS, LEFT SHOULDER SIGNAGE OPTIONAL IF PAVED SHOULDER WIDTH IS LESS THAN 6 FEET.
- IF FEASIBLE, AVOID PLACING LANE CLOSURE OR LANE SHIFT TAPERS WITHIN OR IMMEDIATELY FOLLOWING HORIZONTAL CURVES.
- BUFFER SPACE MAY BE ADJUSTED (±) BASED ON FIELD CONDITIONS. DISTANCE INCREASES AS WORK AREA MOVES DOWNSTREAM.
- RELOCATE W23-6 & RSDS AS WORK ZONE MOVES DOWNSTREAM. IF ENGINEER ACCEPTS, ADDITIONAL W23-6 & RSDS MAY BE ADDED PRIOR TO EACH WORK CREW.
- RED/WHITE OR BLACK/YELLOW CHEVRON PATTERN OK. SECOND TRANSPORTABLE ATTENUATOR IN LEFT LANE IS OPTIONAL. ADDITIONAL TRANSPORTABLE ATTENUATORS MAY BE ADDED BEHIND EACH WORK CREW.
- IF USED, PLACE DEVICES TRANSVERSELY ACROSS CLOSED LANES AT 45°± AND 5' SPACING AT STRATEGIC LOCATIONS.
- CONTACT WSDOT COMMERCIAL VEHICLE SERVICES (360-704-6340) AT LEAST 7 DAYS IN ADVANCE OF ROADWAY WIDTH RESTRICTIONS.
- WHEN SHOULDER NARROWS, USE LANE SHIFT (40:1 SHIFT TAPER @ 16' MIN WIDTH) WITH W1-4 SIGN (5' MIN) 500± PRIOR TO SHIFT AND W1-6 SIGN AT SHIFT TAPER.
- COVER ALL CONFLICTING SIGNAGE PER STD. SPEC. 1-10.3(3)A. BLACK 1/8" ABS OR 1/4" PLYWOOD TEMP. SIGN COVER PERMITTED.
- DOWNSTREAM TAPER OPTIONAL ACROSS LEFT LANE, BUT FIRST 80' REQUIRED. DOWNSTREAM TAPER DEVICE SPACING IS 20'.
- SIGNS ARE BLACK ON ORANGE UNLESS OTHERWISE INDICATED.
- PLAN IS APPLICABLE TO LANE CLOSURES OF 7 DAYS OR LESS.
- NOTIFY PUBLIC OF SPEED REDUCTION AT LEAST 3 DAYS PRIOR VIA PCMS: 55 MPH WZ SPEED LIMIT / BEGINS DAYOFWEEK MM/DD/YY @ 2.0 SEC.
- ADD W21-30-SERIES SIGNS (48"x48", 5' HEIGHT) 500± PRIOR TO FREQUENT CONSTRUCTION VEHICLES INGRESS/EGRESS INTO THE OPEN LANE(S).
- BICYCLIST ACCOMMODATIONS, WHERE FACILITY OPEN TO BICYCLES: (A) BICYCLES PROHIBITED VIA R5-601 & R5-6 SIGNS. PROVIDE SIGNED DETOUR OR ALTERNATIVE ROUTE. (B) BICYCLES PROHIBITED VIA R5-601 & R5-6 SIGNS. PROVIDE FREE SHUTTLE (WORK TRUCK, VAN, OR BUS OK) + CONTACT INFORMATION OR PHONE BOX. (C) ENGINEER TO ACCEPT ANY ALTERNATIVE STRATEGIES.

**FREEWAY (2 LANES): SINGLE LEFT LANE CLOSURE, 9' MAX RIGHT SHOULDER SHIFT (55 MPH WORK ZONE SPEED LIMIT, 40 MPH ADVISORY SPEED)**  
NOT TO SCALE

**LEGEND:**

- ◀ TEMPORARY SIGN LOCATION (1' MIN HEIGHT)
- ▣ TEMPORARY SIGN LOCATION (5' MIN HEIGHT)
- 28" TRAFFIC CONE
- ⊗ TRAFFIC SAFETY DRUM
- # QWS TRAFFIC SENSOR
- ⊙ RADAR SPEED DISPLAY SIGN (RSDS)
- ⇒ SEQUENTIAL ARROW SIGN (CONNECTED)
- ▬ TRANSPORTABLE ATTENUATOR (TL-3)
- PCMS PORTABLE CHANGEABLE MESSAGE SIGN

FILE NAME	C:\Users\LintzF\OneDrive - Washington State Department of Transportation\Desktop\Work Zone TCPs\234Fwy1LtLanes9MaxRtShift70to55WZSL40Adv.dgn	REGION NO.	STATE	FED.AID PROJ.NO.	DATE	DATE	DATE	DATE	DATE	Plot 2
TIME	1:54:26 PM	10	WASH							PLAN REF NO
DATE	3/29/2024									TC234
PLOTTED BY	LintzF									SHEET
DESIGNED BY										1B
ENTERED BY										OF
CHECKED BY										3
PROJ. ENGR.										SHEETS
REGIONAL ADM.										



TYPICAL TRAFFIC CONTROL PLANS

**NOTES:**

17. FOR LEGEND, TABLES, AND ADDITIONAL NOTES: SEE TC234, SHEET 1A OR 1B.

18. FOR RIGHT RAMP DETAILS FOR A SINGLE LEFT LANE CLOSURE (WITHOUT SHOULDER SHIFT) SEE TC103, SHEET 2. ADD R2-1 (55) SIGN AFTER ON-RAMP MERGES NEAR COVERED EXISTING SPEED LIMIT SIGN.

19. SEE DETOUR PLAN FOR ADDITIONAL RAMP CLOSURE DETOUR SIGNAGE.

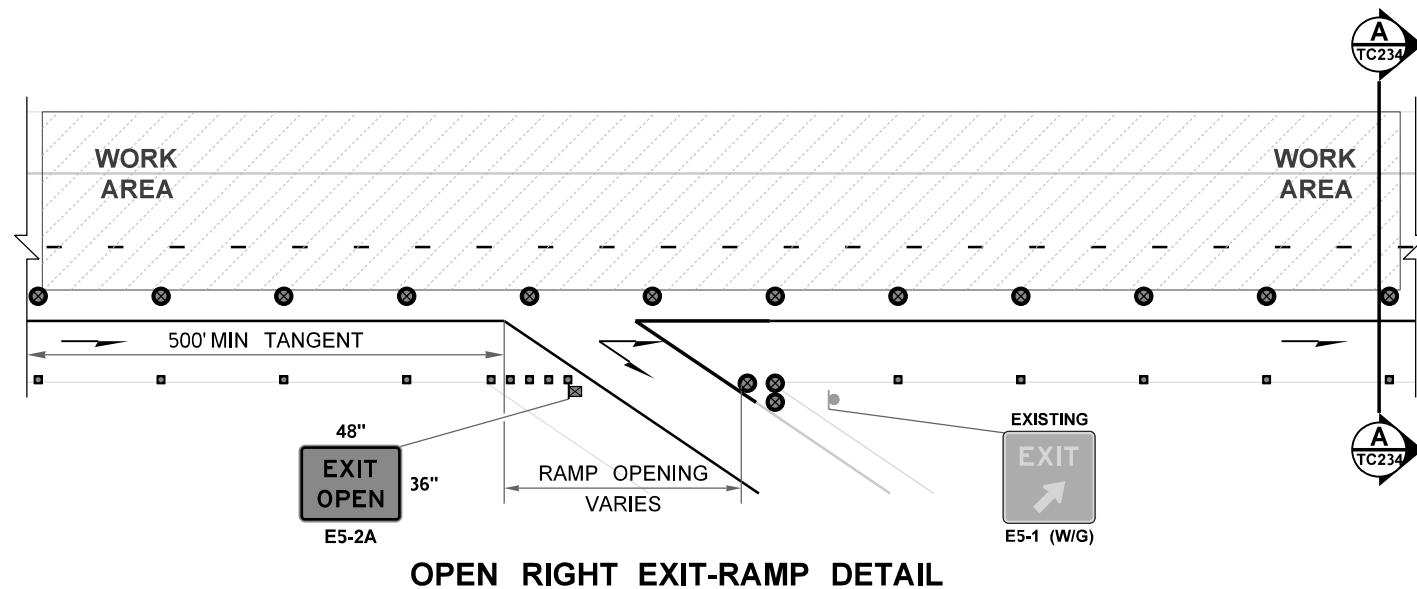

**OPEN RIGHT EXIT-RAMP DETAIL**

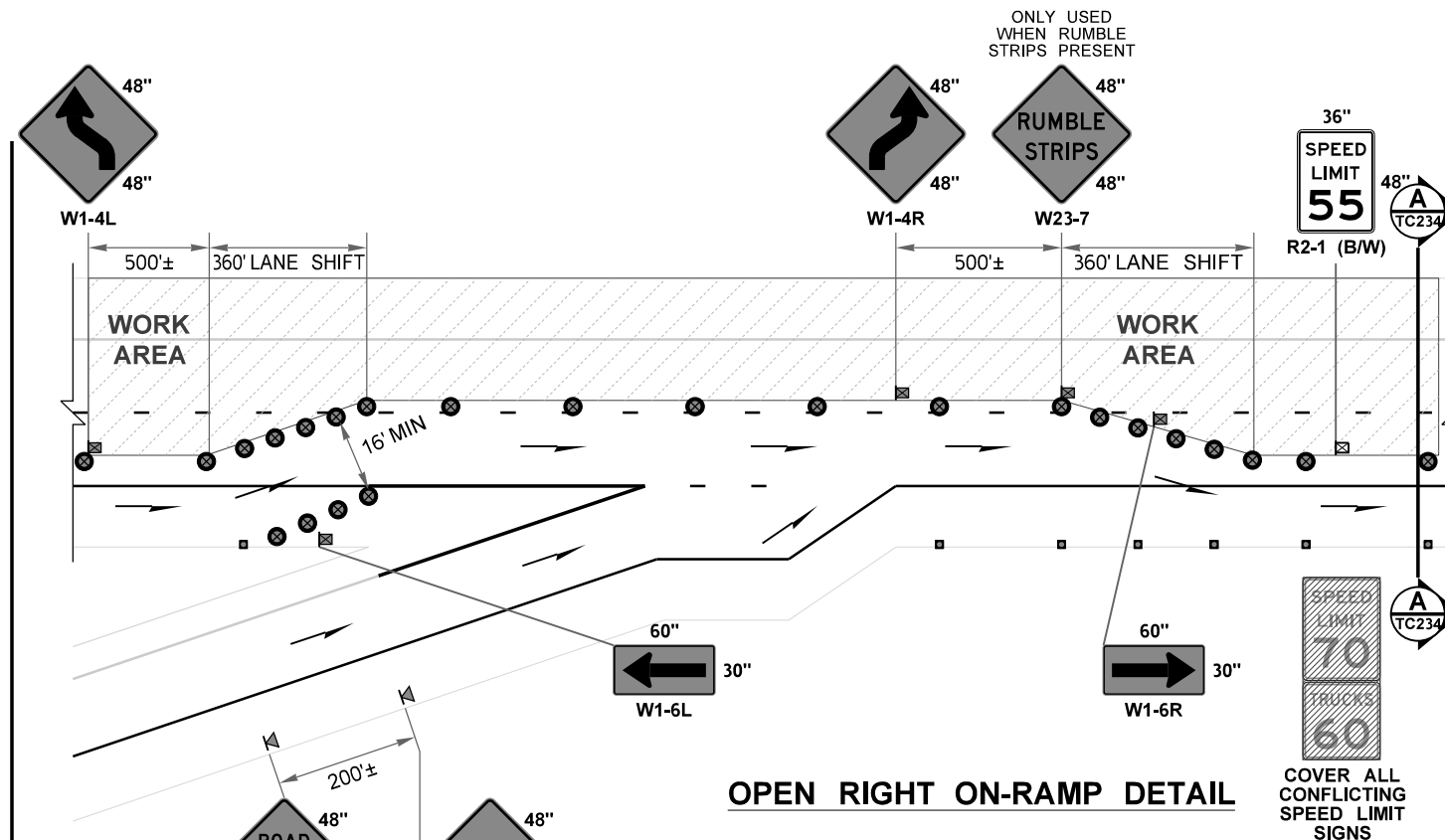

**OPEN RIGHT ON-RAMP DETAIL**

COVER ALL CONFLICTING SPEED LIMIT SIGNS

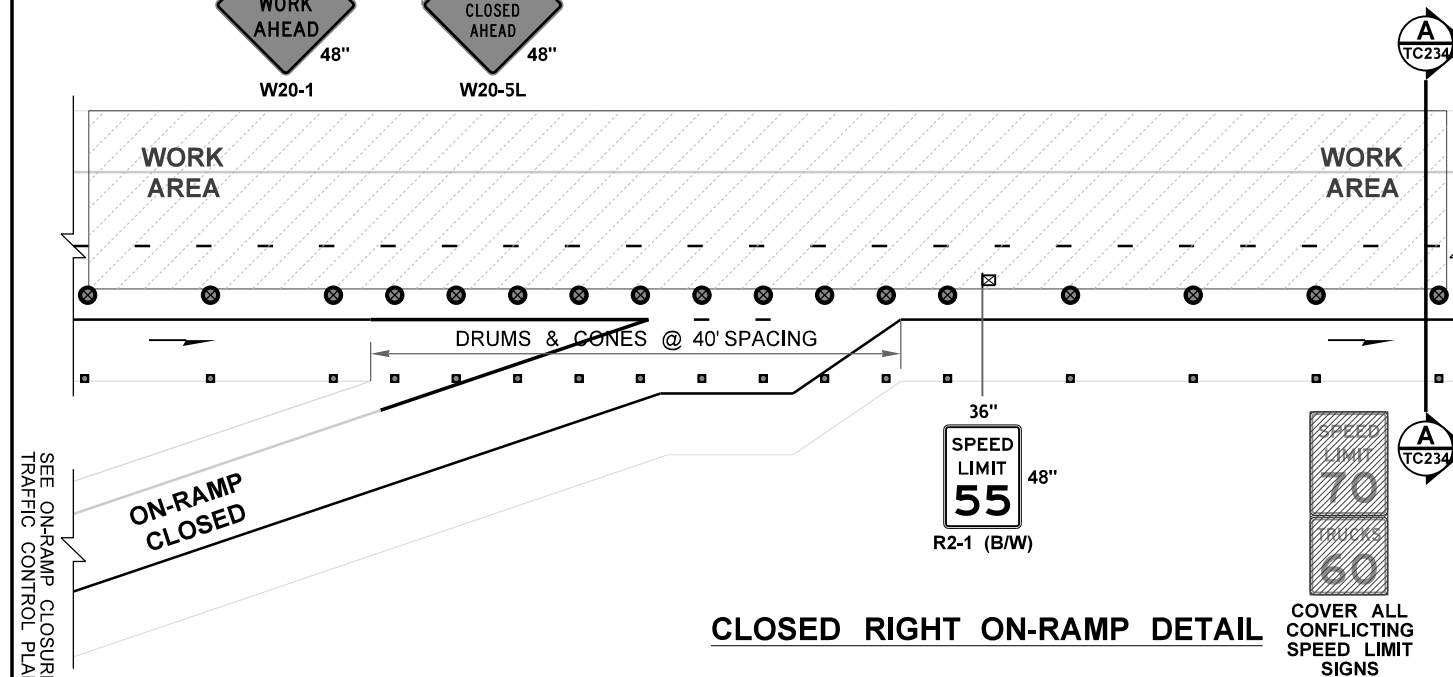

**CLOSED RIGHT EXIT-RAMP DETAIL**  
RIGHT EXIT-RAMPS ARE TO REMAIN OPEN

**CLOSED RIGHT ON-RAMP DETAIL**

COVER ALL CONFLICTING SPEED LIMIT SIGNS

**FREEWAY (2 LANES): SINGLE LEFT LANE CLOSURE, 9' MAX RIGHT SHOULDER SHIFT (55 MPH WORK ZONE SPEED LIMIT, 40 MPH ADVISORY SPEED)**

NOT TO SCALE

SEE ON-RAMP CLOSURE TRAFFIC CONTROL PLAN

FILE NAME	C:\Users\LintzF\OneDrive - Washington State Department of Transportation\Desktop\Work Zone TCPS\234Fwy1LtLanes9MaxRtShft70to55WZSL40Adv.dgn				REGION NO.	STATE	FED.AID PROJ.NO.	Washington State Department of Transportation	Plot 3 PLAN REF NO <b>TC234</b>
TIME	1:54:27 PM				10	WASH			
DATE	3/29/2024				JOB NUMBER			SHEET 2 OF 3 SHEETS	
PLOTTED BY	LintzF				CONTRACT NO.	LOCATION NO.			
DESIGNED BY								TYPICAL TRAFFIC CONTROL PLANS	
ENTERED BY									
CHECKED BY									
PROJ. ENGR.									
REGIONAL ADM.		REVISION	DATE	BY					



**NOTES:**

17. FOR LEGEND, TABLES, AND ADDITIONAL NOTES: SEE TC234, SHEET 1A OR 1B.

18. FOR LEFT RAMP DETAILS FOR A SINGLE LEFT LANE CLOSURE (WITHOUT SHOULDER SHIFT) SEE TC103, SHEET 3A. ADD R2-1 (55) SIGN AFTER ON-RAMP MERGES NEAR COVERED EXISTING SPEED LIMIT SIGN.

19. SEE DETOUR PLAN FOR ADDITIONAL RAMP CLOSURE DETOUR SIGNAGE.

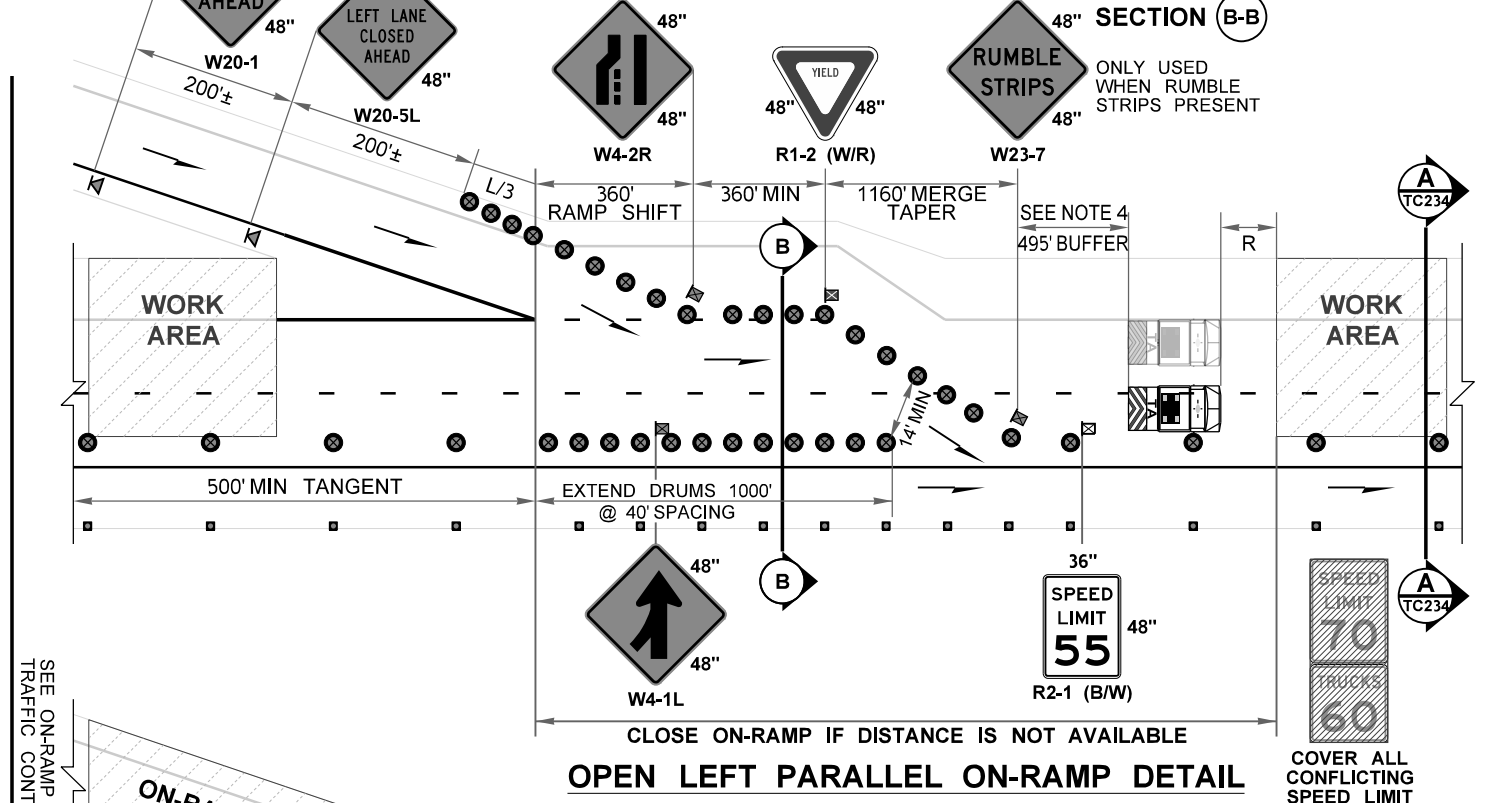
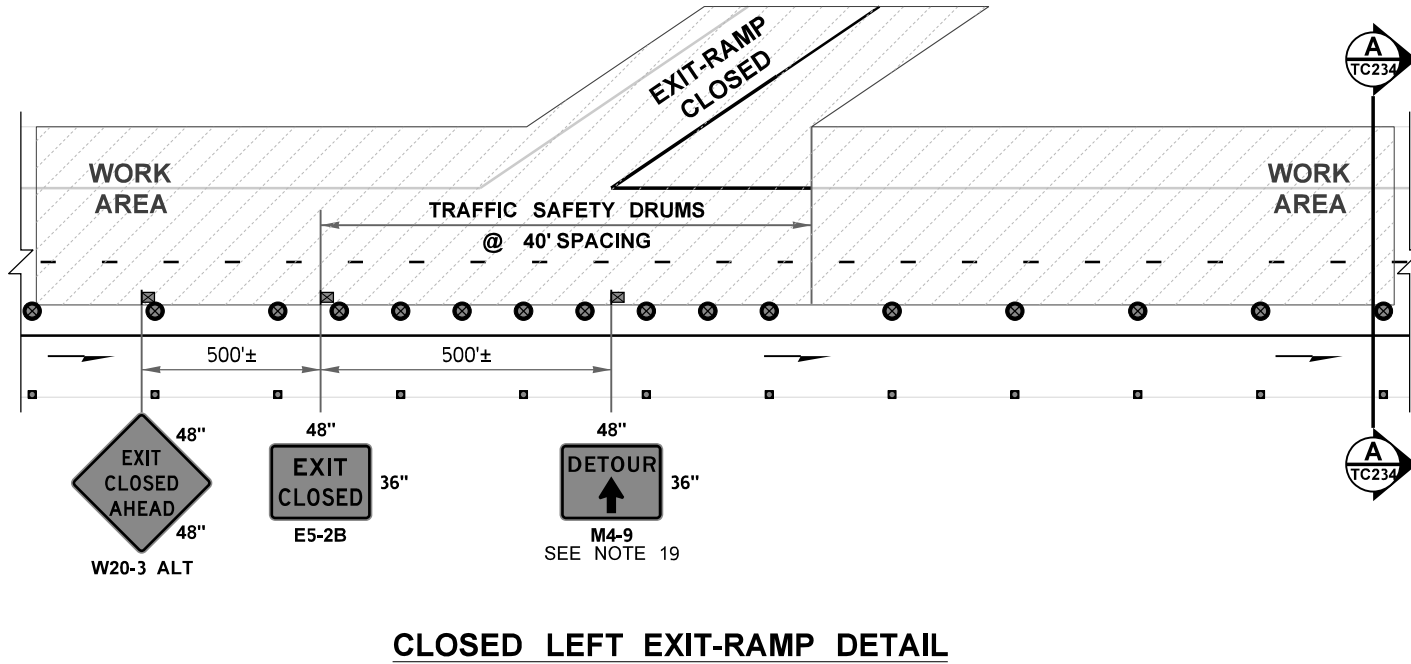
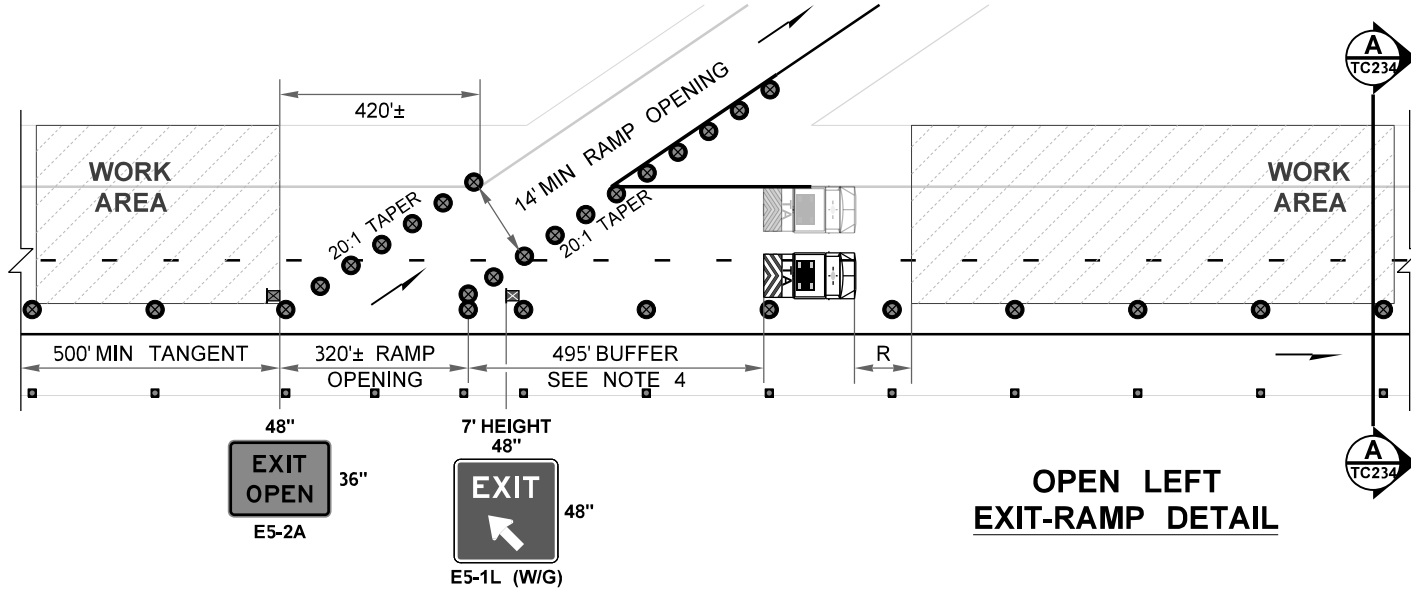
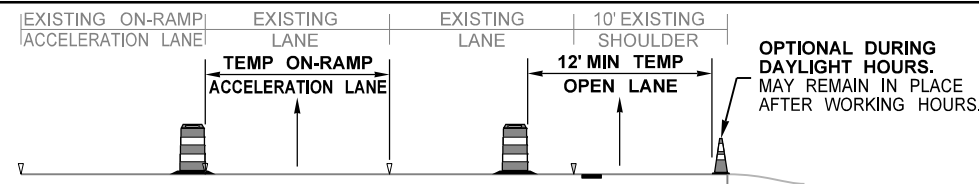

SEE ON-RAMP CLOSURE TRAFFIC CONTROL PLAN

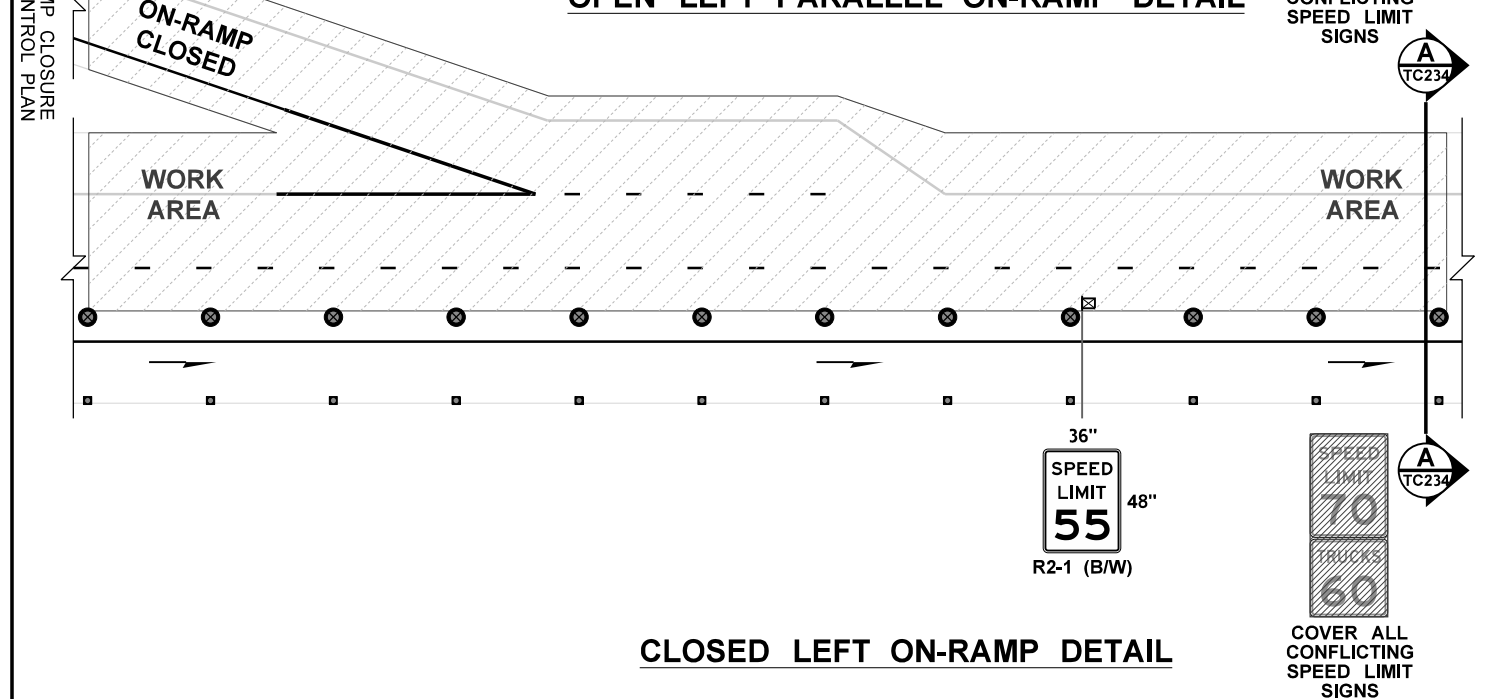

**FREWAY (2 LANES): SINGLE LEFT LANE CLOSURE, 9' MAX RIGHT SHOULDER SHIFT (55 MPH WORK ZONE SPEED LIMIT, 40 MPH ADVISORY SPEED)**

NOT TO SCALE

FILE NAME	C:\Users\LintzF\OneDrive - Washington State Department of Transportation\Desktop\Work Zone TCPs\234Fwy1LtLanes9MaxRtShift70to55WZSL40Adv.dgn				REGION NO.	STATE	FED.AID PROJ.NO.	Plot 4
TIME	1:54:27 PM				10	WASH		PLAN REF NO
DATE	3/29/2024							TC234
PLOTTED BY	LintzF				JOB NUMBER			SHEET
DESIGNED BY					CONTRACT NO.	LOCATION NO.		3A
ENTERED BY								OF
CHECKED BY								3
PROJ. ENGR.								SHEETS
REGIONAL ADM.	REVISION	DATE	BY		P.E. STAMP BOX	DATE	P.E. STAMP BOX	TYPICAL TRAFFIC CONTROL PLANS



SHEET 3A OF 3 SHEETS

**NOTES:**

17. FOR LEGEND, TABLES, AND ADDITIONAL NOTES: SEE TC234, SHEET 1A OR 1B.

18. FOR LEFT RAMP DETAILS FOR A SINGLE LEFT LANE CLOSURE (WITHOUT SHOULDER SHIFT) SEE TC103, SHEET 3B. ADD R2-1 (55) SIGN AFTER ON-RAMP MERGES NEAR COVERED EXISTING SPEED LIMIT SIGN.

19. SEE DETOUR PLAN FOR ADDITIONAL RAMP CLOSURE DETOUR SIGNAGE.

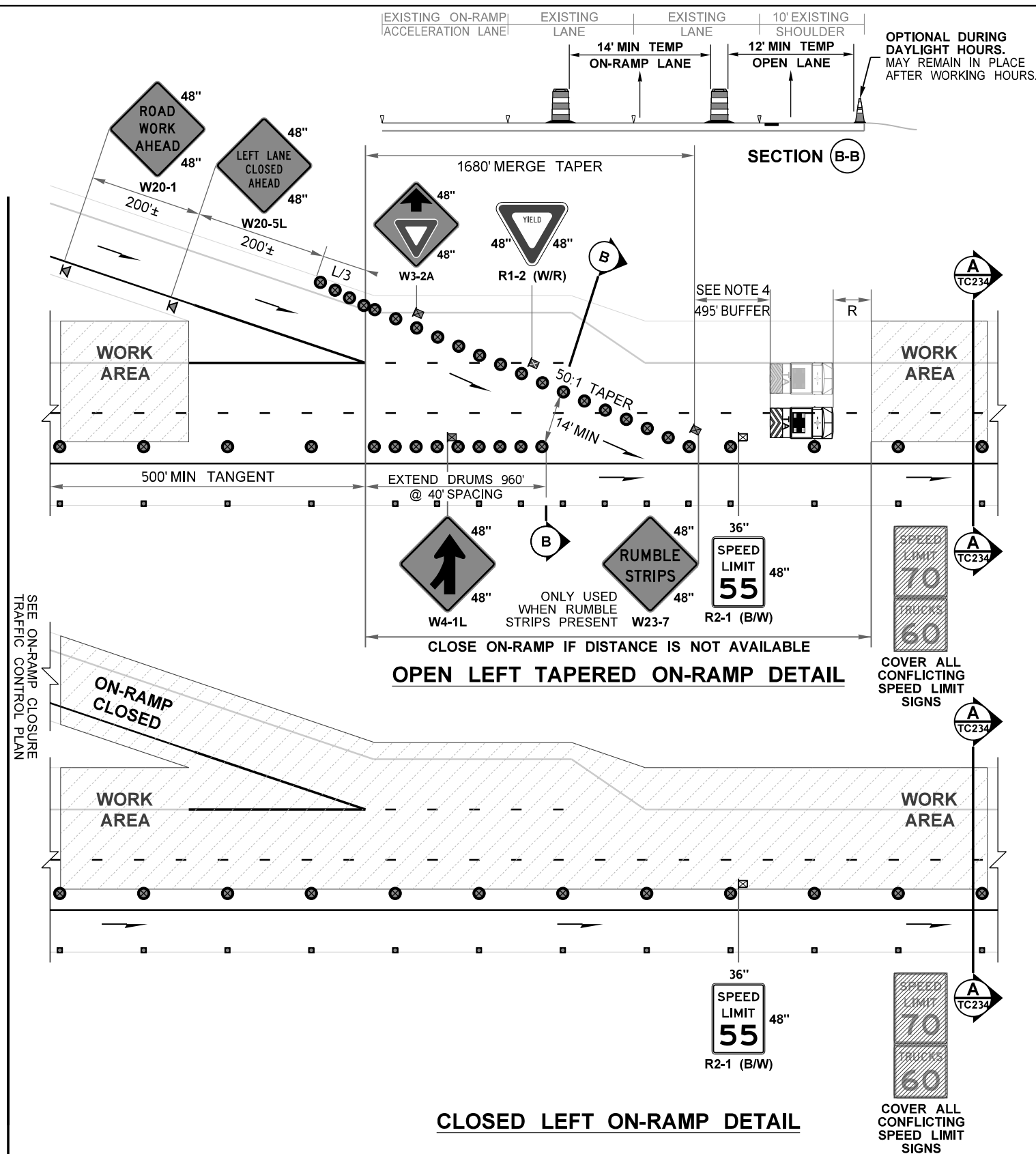
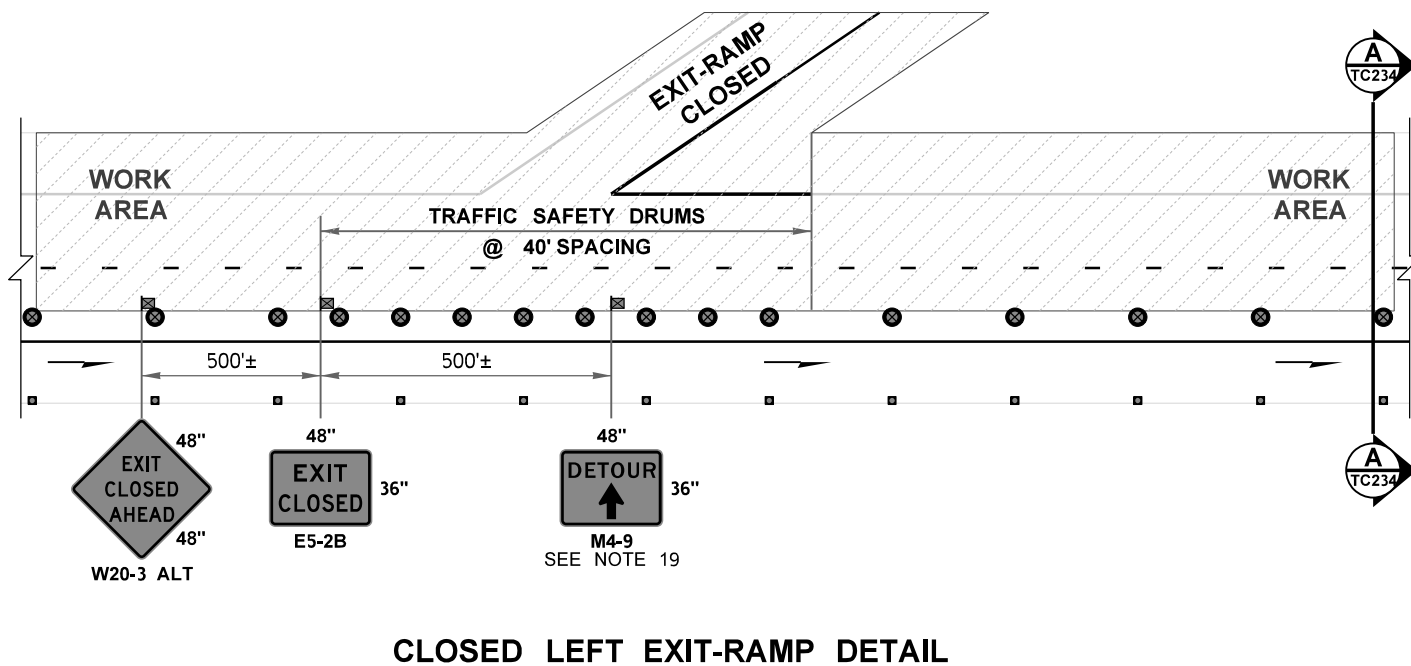
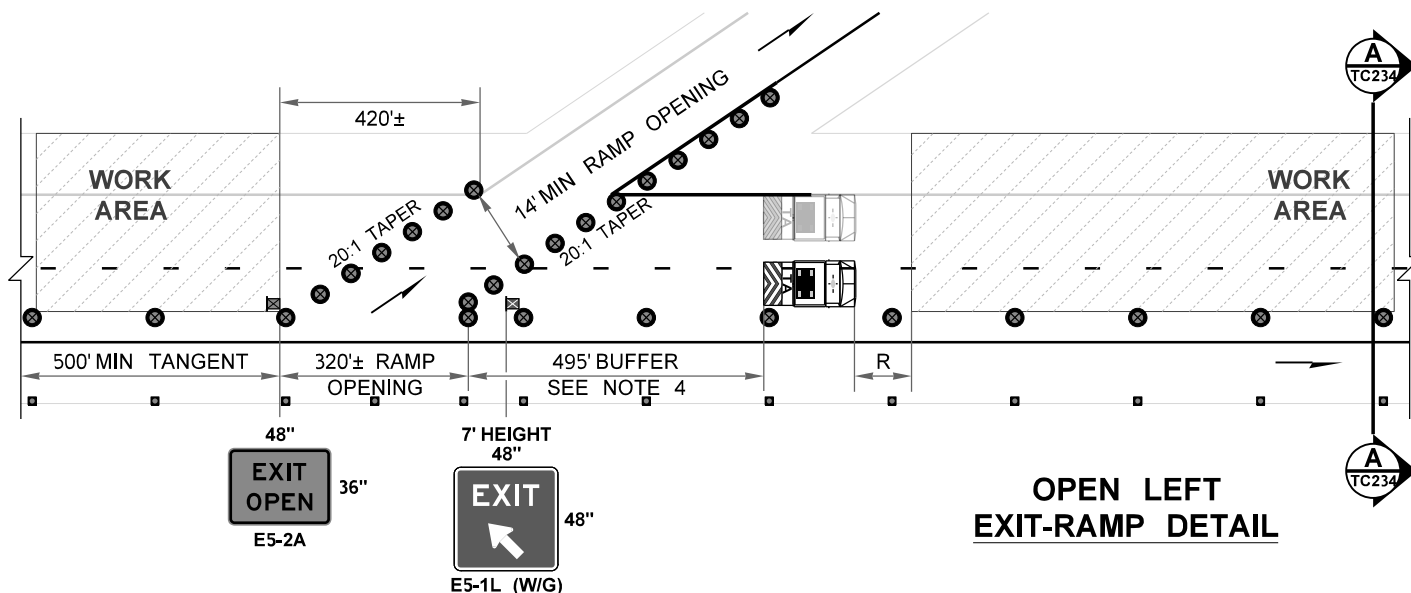

**FREWAY (2 LANES): SINGLE LEFT LANE CLOSURE, 9' MAX RIGHT SHOULDER SHIFT (55 MPH WORK ZONE SPEED LIMIT, 40 MPH ADVISORY SPEED)**

NOT TO SCALE

FILE NAME	C:\Users\LintzF\OneDrive - Washington State Department of Transportation\Desktop\Work Zone TCPs\234Fwy1Lanes9MaxRtShift70to55WZSL40Adv.dgn				REGION NO.	STATE	FED.AID PROJ.NO.	Washington State Department of Transportation	Plot 5
TIME	1:54:28 PM				10	WASH			PLAN REF NO TC234
DATE	3/29/2024				JOB NUMBER			SHEET 3B OF 3 SHEETS	
PLOTTED BY	LintzF				CONTRACT NO.	LOCATION NO.			
DESIGNED BY									
ENTERED BY									
CHECKED BY									
PROJ. ENGR.									
REGIONAL ADM.	REVISION	DATE	BY		P.E. STAMP BOX	DATE	P.E. STAMP BOX	TYPICAL TRAFFIC CONTROL PLANS	

**WORK ZONE MICROSTATION CELLS: Updated work zone cells incorporated (March 2024).**

WSDOT CAE automatically updates cell libraries on WSDOT and on-site consultant staff computers (no action needed); however, external users or off-site consultants must manually install them. For additional information e-mail HQCAEHelpDesk@wsdot.wa.gov.

Division 4 in WSDOT Plans Preparation Manual, Section 400.06(29), provides updated work zone cell library policy and information for PS&Es. See <https://wsdot.wa.gov/engineering-standards/all-manuals-and-standards/manuals/plans-preparation-manual>

**PLOT USAGE EXPLANATION:**

- Plot 1:** Single open lane shifted onto right shoulder, via single left lane closure, with 55-mph work zone speed limit and 40-mph work crew advisory speed including a single PCMS in advance for queue mitigation.
- Plot 2:** 3-Mile Queue Warning System version of single open lane shifted onto right shoulder, via single left lane closure, with 55-mph work zone speed limit and 40-mph work crew advisory speed.
- Plot 3:** Right ramp details within single open lane shifted onto right shoulder with 55-mph work zone speed limit.
- Plot 4:** Left ramp details, including parallel on-ramp, within single open lane shifted onto right shoulder with 55-mph work zone speed limit.
- Plot 5:** Left ramp details, including tapered on-ramp, within single open lane shifted onto right shoulder 55-mph work zone speed limit.

**OTHER QUEUE MITIGATION PLANS: Available in Typical Traffic Control Plan Library**  
(<https://wsdot.wa.gov/engineering-standards/all-manuals-and-standards/plan-sheet-library/work-zone-typical-traffic-control-plans-tcp>)

- 6-Mile Queue Warning System:** Plan now separated; see TC153.
- 6-Mile Smart Work Zone System:** See TC163.
- 9-Mile Smart Work Zone System:** See TC173.

**DESIGNER NOTES:**

- A. Contact Region Transportation Operations to determine if a queuing mitigation system is needed; and if so, which one is appropriate.
- B. Contact Region Transportation Operations to determine if Parallel (Sheet 3A) and/or Tapered (Sheet 3B) temporary left on-ramps are used.
- C. This Typical TCP is not applicable when HOV-restricted or Express Toll Lane(s) are present. Contact Region Transportation Operations for additional guidance.
- D. Per WSDOT Executive Order E1060 (<https://wwwi.wsdot.wa.gov/publications/policies/fulltext/1060.pdf>); speed limit reductions and advisory speeds must be approved for work zones. Submit speed reduction reductions & advisory speed requests for work zones through WSDOT Region Transportation Operations. See Traffic Manual Section 5-18 for additional information for documentation and notification requirements.**
- E. These typical traffic control plans (Typical TCPs) may be modified for project-specific, site-specific situations, and/or WSDOT Region Transportation Operations standard practices. Typical TCPs are not "Standard Plans".
- F. Portable Changeable Message Signs (PCMSs) are optional per MUTCD Section 6F.60 and Section 6H and are used to supplement signage and inform motorists of unexpected situations. Thus, if no work zone congestion or queuing is expected, the two PCMS-ALT messages can be deleted but keep the PCMS since traffic is shifted into paved shoulder. Modify all "ROADWAY NARROWS 12' WIDE" PCMS message to match the actual minimum travel width (shy + lane width + shoulder) available through the work zone.
- G. 48"x48" diamond-shaped work zone signs used on freeway mainlines and ramps. Per MUTCD 6H-33, gating temporary signs on both shoulders is Guidance on divided highways and Optional per MUTCD Section 6F.03 P02. Based on engineering judgement, signs on left shoulders is optional on 2-lane freeways with shoulders less than 6' because it is difficult for work crews to install/remove safely and is less critical to have signs gated than on 3-lane or more freeways. If signs are barrier-mounted separating 2-way traffic or on narrow shoulders, a special rectangular-shaped 24"x48" sign should be used. See MUTCD Table 6F-1 for additional temporary sign size information.
- H. Freeway mainline sign spacing may be reduced down to 1000'+/- based on engineering judgement and down to 500'+/- if near interchanges. Along ramps, 200'+/- sign spacing typical but may be reduced farther.
- I. When positioned behind channelizing devices, temporary signs should be mounted at 5' minimum. Per MUTCD 6H-42 Note 4 (Standard), a temporary "EXIT" sign shall be mounted 7' minimum when located in the temporary gore.

**DESIGNER NOTES (continued):**

- J. Work zone traffic control layout for this Typical TCP is based on 55 mph regulatory work zone speed limit.
- K. Traffic safety drums required on freeway lane closure and lane shift tapers and recommended on tangents per Design Manual 1010.07. On tangents 42" tall channelizing devices, 36" traffic cones, & 28" traffic cones allowable (vertical panel channelizing devices prohibited). Edge of paved shoulder delineated with 28" cones at night--Oversized loads pass over cones without knocking them down, unlike with taller devices. Warning lights on channelizing devices being phased out in Washington. Contact Region Transportation Operations for information regarding their standard practices.
- L. Maximum channelizing device spacing table for tangents is based on WAC 468-95-301 and may ALWAYS be reduced.
- M. Sequential arrow signs (arrow boards) are required at each freeway lane closure taper per MUTCD Standard Note 6 on TA-33.
- N. Connected sequential arrow signs are now required on freeways in Washington on new Construction projects** (existing projects can still use the conventional sequential arrow sign). Smart sequential arrow signs have communication capabilities--old arrow boards can be retrofitted--to broadcast the status of the arrow display with third-party vendors like Google Maps/Waze and Traffic Management Centers. Include the following General Special Provisions for Materials, Specification, Measurement, and Payment. <https://wsdot.wa.gov/publications/fulltext/projectdev/gspspdf/egsp1.pdf>
  - \* 1-10.3(3)B(9-35.4).GR1 (Smart Sequential Arrow Sign Materials GSP)
  - \* 1-10.3(3)B(9-35.4).OPT1.2025.GR1 (Smart Sequential Arrow Sign Specifications GSP)
  - \* Measurement and Payment are still hourly per "SEQUENTIAL ARROW SIGN". No new bid item developed.
- O. Radar speed display signs are typical practice for freeway lane closures with speed limit reductions. When used, include the following General Special Provisions for Materials, Specification, Measurement, and Payment. <https://wsdot.wa.gov/publications/fulltext/projectdev/gspspdf/egsp1.pdf>
  - \* 1-10.3(3).OPT2.GR1 (Radar Speed Display Sign Specification GSP)
  - \* 1-10.3(3)(9-35.8).GR1 (Radar Speed Display Sign Materials GSP)
  - \* 1-10.3(3)(9-35.8).OPT1.2025.GR1 (Radar Speed Display Sign Specifications GSP, will be placed in 2025 Standard Specifications)
  - \* 1-10.4(2).OPT3.GR1 (Radar Speed Display Sign Measurement GSP, if not Lump Sum) "HOUR"
  - \* 1-10.5(2).OPT2.GR1 (Radar Speed Display Sign Payment GSP, if not Lump Sum) "HOUR"
- P. Longitudinal buffer spaces (B) are optional per MUTCD Section 6C.06 but is desired when practical. Longitudinal buffers are the most adjustable component that may be increased/decreased to move lane closure tapers away from horizontal/vertical curves and from on-ramp merges.
- Q. The lateral buffer (transverse distance between open travel lanes and work area) is typically 2 feet on freeways. Actual work area limits may be modified.
- R. Per MUTCD Figure 6C-2, the downstream taper is optional. Eliminating it allows construction vehicles to accelerate out of work area into reopened lane to minimize traffic impacts and increase safety.
- S. A 20:1 tapered temporary exit-ramp is typical, but 15:1 is acceptable. The exit-ramp travel way width may range from 12 to 16 feet.
- T. The on-ramp shift may occur across the paved on-ramp gore at "L/2", but verify the gore's cross-slope is traversable, pavement thickness adequate, and catch basin & ITS boxes are traffic bearing types. This Typical TCP begins the ramp shift at the end of the marked gore for simplicity.
- U. Two types of temporary on-ramp configurations, parallel and tapered. Parallel on-ramp uses a L/2 per lane ramp shift, L/2 MIN acceleration pocket that may be extended when space allows, and L ramp merge taper based on MUTCD Guidance Figure 6H-44. However, a L/2 ramp merge taper is allowable based on engineering judgment, see WSDOT Design Manual Exhibit 1360-17 for guidance. Tapered on-ramp uses a single 50:1 taper (for all speeds) from the end of the marked gore to the end of the merge, see WSDOT Design Manual Exhibit 1360-16 for guidance.
- V. Ramp detour signage is recommended by MUTCD 6C.09, but using alternative routes is acceptable. Contact Region Transportation Operations for their standard practice. Recommended to use route-specific detour signage for significant ramp closures.

**FREEWAY (2 LANES): SINGLE LEFT LANE CLOSURE, 9' MAX RIGHT SHOULDER SHIFT (55 MPH WORK ZONE SPEED LIMIT, 40 MPH ADVISORY SPEED)**

	<b>INFORMATIONAL USE ONLY</b>	Plot 6
	<b>DO NOT INCLUDE THIS SHEET IN CONTRACT PS&amp;Es or TCP SUBMITTALS.</b>	<b>TC234</b>
	<b>DESIGNER GUIDANCE</b>	