

WASHINGTON STATE SPEED REPORT

SECOND QUARTER CALENDAR YEAR 2015



Transportation Data & GIS Office

Travel Data & Analysis Branch

Automated Data Collection

(360) 570-2392 tdgoadc@wsdot.wa.gov

Executive Summary

The Washington State Speed Report is primarily intended to provide reliable speed data to be used in highway design, speed trend analysis, and collision analysis. The collection method records all vehicles passing over the loop detectors and consists of vehicle volume, classification and speeds. Speed data is collected and reported in five mile per hour increments.

Quarterly Report by Calendar Year

1st Quarter is January – March

2nd Quarter is April – June

3rd Quarter is July – September

4th Quarter is October – December

Report Links and Formats

<http://www.wsdot.wa.gov/mapsdata/travel/speedreport.htm>

Data Request Form

<http://www.wsdot.wa.gov/mapsdata/travel/pdf/RequestForTrafficDataForm.pdf>

Glossary

85 th Percentile	The speed at which 85% of all vehicles travel when passing a given point on the road
Average Speed	The sum of speeds divided by the number of vehicles that were observed
Calendar Year	January 1st through December 31 st
PTR	Permanent Traffic Recorder – collects speed, classification, length and volume
WIM	Weigh In Motion – collects speed, classification, volume, length and weights
Sample	1 & 2=APR, 3 & 4=MAY, 5 & 6=JUN

(Clicking on Site ID will link you to the detailed site data)								
Site ID	Site Name	State Route	Mile Post	Speed Limit	Lanes by Dir. Inc/Dec	Region Office	Fctnl Class	County Name
B02	Brady	12	12.3	60	2/2	OL	U	Grays Harbor
B03	Pasco/SR 395	395	27.20	70	2/2	SC	R	Franklin
B04	CleElum	90	82.70	70	2/2	SC	R	Kittitas
D1	Bellevue/112th Ave SE	405	9.26	60	3/3	NW	U	King
D10	Toll Plaza	520	4	50	2/2	NW	U	King
D12	Covington	18	12.55	60	2/2	NW	U	King
D13	SeaTac	518	0.35	60	2/2	NW	U	King
D14	Burien	509	26.37	60	2/2	NW	U	King
D3	Parkland	512	1.53	60	3/3	OL	U	Pierce
P01	Cashmere	2	113.10	60	2/2	NC	R	Chelan
P02	Coulee City	2	179.10	65	1/1	NC	R	Douglas
P03	Wapato	97	66.3	55	2/2	SC	R	Yakima
P04	Ferndale	5	261.33	70	2/2	NW	U	Whatcom
P05	Dayton #1	12	376.98	60	1/1	SC	R	Columbia
P06	Camas	14	11.9	60	2/2	SW	U	Clark
P07	Washougal	14	17.7	55	1/1	SW	U	Clark
P08	Buena	82	48.50	70	2/2	SC	R	Yakima
P09	Plymouth	82	121.20	70	2/2	SC	R	Benton
P1	Everett	5	184.48	60	4/4	NW	U	Snohomish
P10	Ritzville #1	90	218.83	70	2/2	ER	R	Adams
P11	Pateros	97	250.35	60	1/1	NC	R	Okanogan
P13	Uniontown	195	6.01	60	1/1	ER	R	Whitman
P14	Pullman	195	22.20	60	1/1	ER	R	Whitman
P15	Spangle	195	87.70	60	2/2	ER	R	Spokane
P17	Prosser	221	13.10	65	1/1	SC	R	Benton
P18	Lilliwaup	101	324.8	50	1/1	OL	R	Mason
P19	Woodinville	522	13.3	60	2/2	NW	U	King
P20	Auburn	018	05.26	60	2/2	NW	U	King
P21	Arlington	009	28.75	45	1/1	NW	U	Snohomish
P22	Oroville	097	335.30	60	1/1	NC	R	Okanogan
P23	Okanogan	097	286.16	60	1/1	NC	R	Okanogan
P24	Stateline	090	298.79	70	2/2	ER	U	Spokane
P26	Orient	395	260	55	1/1	ER	R	Ferry
P27	Bossburg	025	97	55	1/1	ER	R	Stevens
P28	Chattaroy	002	301.40	60	2/2	ER	R	Spokane
P29	Yakima	082	34.02	60	2/2	SC	U	Yakima
P3	Seattle/185th	005	176.72	60	5/4	NW	U	King
P30	Mica	027	77.3	55	1/1	ER	R	Spokane
P33	Newman Lake	290	17.66	55	1/1	ER	R	Spokane
P34	Chewelah	395	212.65	60	1/1	ER	R	Stevens
P4	Olympia Boulevard	005	106.7	60	4/4	ER	U	Thurston
P5	Vancouver	005	1.98	60	5/5	SW	U	Clark
P6	Kent	167	23.7	60	3/3	NW	U	King
P7C	Ritzville #2	395	93.01	70	2/2	ER	R	Adams
P8	Kelso	005	44.3	70	3/3	SW	R	Cowlitz
R001	Marysville	005	207.76	70	3/3	NW	U	Snohomish
R0031	Olympia/Mud Bay North	101	361.37	60	1/1	OR	R	Thurston
R0033	Olympia/Mud Bay East	101	361.81	60	2/2	OR	R	Thurston
R0037	Olympia/Mud Bay West	008	20.67	60	2/2	OR	R	Thurston
R008	Walla Walla	012	307.9	60	1/1	SC	R	Walla Walla
R014	Tyler Fishtrap	090	254.23	70	2/2	ER	R	Lincoln

(Clicking on Site ID will link you to the detailed site data)

Site ID	Site Name	State Route	Mile Post	Speed Limit	Lanes by Dir. Inc/Dec	Region Office	Fctnl Class	County Name
R019	Grand Mound	005	85.57	70	3/3	OR	R	Thurston
R020	Othello	017	30.36	60	1/1	NC	R	Adams
R021	Spokane/Division St	002	289.79	30	3/3	ER	U	Spokane
R023	Discovery Bay	101	281.15	55	1/2	OR	R	Jefferson
R034	Tacoma/48TH St	005	131.18	60	4/4	OR	U	Pierce
R036	Spokane/Sprague Ave	090	285.23	60	3/5	ER	U	Spokane
R037	Winthrop	020	191.90	60	1/1	NC	R	Okanogan
R038	Skykomish	002	50.12	60	1/1	NW	R	King
R039	North Bend	090	33.56	70	3/3	SC	U	King
R040W	Packwood	012	135.1	60	1/1	SW	R	Lewis
R041	Goldendale	097	13.41	60	1/1	SW	R	Klickitat
R042	Vantage	097	13.41	60	1/1	SW	R	Kittitas
R043	Westport	105	31.92	55	1/1	OR	R	Grays Harbor
R044	Narrows Bridge	016	5.02	60	3/3	OR	U	Pierce
R045	Woodland	005	20.14	70	3/3	SW	R	Cowlitz
R047E	Dryden	002	104.84	60	2/2	NC	R	Chelan
R047S	Blewett Pass	097	178.19	60	1/1	NC	R	Chelan
R047W	Peshastin	002	103.92	50	1/1	NC	R	Chelan
R048	Selah	082	24.83	70	2/2	SC	R	Yakima
R050	Silverdale	003	44.33	60	2/2	OR	U	Kitsap
R051	Vancouver Mill Plain	205	29.34	60	3/3	SW	U	Clark
R052	Everett	002	0.26	60	4/3	NW	U	Snohomish
R053	Wenatchee Olds Bridge	002	119.77	50	2/2	NC	U	Chelan
R054	Humtulpils	101	104.55	60	1/1	OR	R	Grays Harbor
R055	Moses Lake	090	180.33	70	2/2	NC	R	Grant
R057	Teanaway	970	6.85	60	1/1	SC	R	Kittitas
R058	Nason Creek	002	80.20	60	1/1	NC	R	Chelan
R059	Rocky Reach	97alt	201.53	60	1/1	NC	R	Chelan
R060	Lacey	005	110.03	60	3/3	OR	U	Thurston
R061	Eltopia	395	36.24	70	2/2	SC	R	Franklin
R062	Richland	240	37.20	60	3/3	SC	U	Benton
R063	Loon Lake	395	190.29	60	1/1	ER	R	Stevens
R064	Davenport	002	250.50	60	1/1	ER	R	Lincoln
R066	Othello East	026	43.06	60	1/1	NC	R	Adams
R067	Dodge Junction	12	389.71	60	1/1	SC	R	Garfield
R068	Omak	097	293.42	60	1/1	NC	R	Okanogan
R069	Port Angeles	101	254.35	60	2/2	OR	U	Clallum
R070	Kettle Falls	395	235.60	55	1/1	ER	R	Stevens
R073	Sappho	101	204.00	60	1/1	OR	R	Clallum
R074	Nemah	101	30.00	55	1/1	SW	R	Pacific
R075	Salkum	012	77.78	55	1/2	SW	R	Lewis
R076	Maryhill	014	100.64	60	1/1	SW	R	Klickitat
R077	Stonehenge	014	102.27	55	1/1	SW	R	Klickitat
R078	Longview/SR4	004	55.05	50	1/1	SW	R	Cowlitz
R081	Pasco/SR182	182	6.34	70	3/3	SC	U	Franklin
R082	Everett Pacific	005	193.29	60	5/5	NW	U	Snohomish
R083	Bryant	009	32.98	50	1/1	NW	R	Snohomish
R084	Orondo	097	220.55	60	1/1	NC	R	Douglas
R085	Hood Canal Bridge	104	13.92	40	1/1	OR	R	Jefferson
R086	Umatilla	082	132.03	65	2/2	SC	R	Benton
R087	Kennewick	395	18.58	55	2/2	SC	U	Benton
R088	Burley	016	18.65	60	2/2	OR	R	Kitsap
R089	Belfair	003	28.68	55	1/1	OR	R	Kitsap

(Clicking on Site ID will link you to the detailed site data)

Site ID	Site Name	State Route	Mile Post	Speed Limit	Lanes by Dir. Inc/Dec	Region Office	Fctnl Class	County Name
R091	Dupont	005	119.36	60	3/3	OR	U	Pierce
R092	Lakewood/Bridgeport Way	005	126.76	60	4/4	OR	U	Pierce
R093	Mount Vernon	005	226.96	60	2/2	NW	U	Skagit
R095	Port Gamble	104	19.48	50	1/1	OR	R	Jefferson
R096	Poulsbo	307	2.31	50	1/1	OR	R	Kitsap
R097	Tumwater Blvd	005	100.54	70	3/3	OR	U	Thurston
R098	Olympia/Cooper Pt E	101	366.88	45/60	3/3	OR	U	Thurston
R099	Tumwater/Custer Way	005	103.54	60	3/4	OR	U	Thurston
R100	Mansfield SR 17	017	112.25	60	1/1	NC	R	Douglas
R101	Seattle/Alaskan Way	099	29.51	50	3/3	NW	U	King
R102	Spokane/Cataldo	002	287.7	30	3	ER	U	Spokane
R103	Spokane/Waverly Place	002CO	289.2	30	3	ER	U	Spokane
R104	Chehalis	005	75.35	70	3/3	SW	U	Lewis
R105	Wenatchee River Bridge	285	4.51	45	2/2	NC	U	Chelan
R106	Puyallup	512	11.43	60	2/2	OR	U	Pierce
R107	Snake Lake	016	1.63	60	3/3	OR	U	Pierce
R108	Bellingham	005	253.97	60	3/3	NW	U	Whatcom
R109	Battle Ground	005	12.19	70	3/3	SW	R	Clark
R110	Conway	005	217.17	70	3/3	NW	R	Snohomish
R111	Wandermere	395 NCR	167.18	60	2/2	ER	U	Spokane
R112	Fort Malone	167	5.71	60	2/2	NW	U	King
R113	Algona	167	13.30	60	2/2	NW	U	King
R114	Spokane/Parksmith	395 NCR	163.69	60	3/3	ER	U	Spokane
R115	Carrolls/Kelso	005	35.88	70	3/3	SW	U	Cowlitz
R116	Port Orchard/Gorst	016	27.09	60	2/2	OR	U	Kitsap
R117	Seattle/Rainier	090	3.00	60	4/4	NW	U	King
R118	Spokane/Rosamond	090	278.80	60	3/4	ER	U	Spokane
R119	Fort Lewis	005	117.18	60	3/3	OR	U	Pierce
R120	Thorne Lane	005	123.43	60	3/3	OR	U	Pierce
R121	Northport	025	100.60	55	1/1	ER	R	Stevens
R122	Kettle Falls S	025	79.88	55	1/1	ER	R	Stevens
R123	Sherman Pass	020	340.64	55	1/1	ER	R	Ferry
R124	East Colville	020	356.01	55	1/1	ER	R	Stevens
S103	E Wenatchee Bridge	285	0.21	40	3/2	NC	U	Douglas
S503	Longview Bridge	433	0.7	35	1/1	SW	U	Cowlitz
S612	Vernita Bridge	024	43.5	60	1/1	SW	R	Benton
S706	Coupeville	024	43.50	60	1/1	SC	R	Benton
S803	Custer	005	269.41	70	2/2	NW	R	Whatcom
S809	Midway	005	148.07	60	5/5	NW	U	King
S818E	Naches	012	185.62	60	1/1	SC	R	Yakima
S818S	White Pass	012	185.25	60	1/1	SC	R	Yakima
S818W	Chinook Pass	410	116.26	55	1/1	SC	R	Yakima
S819	Lexington	411	7.97	55	1/1	SW	R	Cowlitz
S820	Republic	020	304.6	55	1/1	EA	R	Ferry
S824	Bothell	405	28.99	60	3/4	NW	U	Snohomish
S825	Issaquah	090	14.65	60	4/4	NW	U	King
S826	Preston	090	23.54	70	4/3	NW	U	King
S837	Fife	5	136.80	60	4/4	OR	U	Perce
S838	Echo Glen	18	28.12	45	1/1	NW	R	King
S839	Tukwila	599	1.15	60	2/2	NW	U	King
S840	Kid Valley	504	19.43	55	1/1	SW	R	Cowlitz
S841E	Astoria/Megler	401	0.15	40	1/1	SW	R	Pacific
S841W	Astoria/Chinook	101	0.6	40	1/1	SW	R	Pacific
S901	Tinkham Rd	090	47.71	70	3/3	SC	R	King
S903	Cabin Creek	090	63.98	70	2/2	SC	R	Kittitas

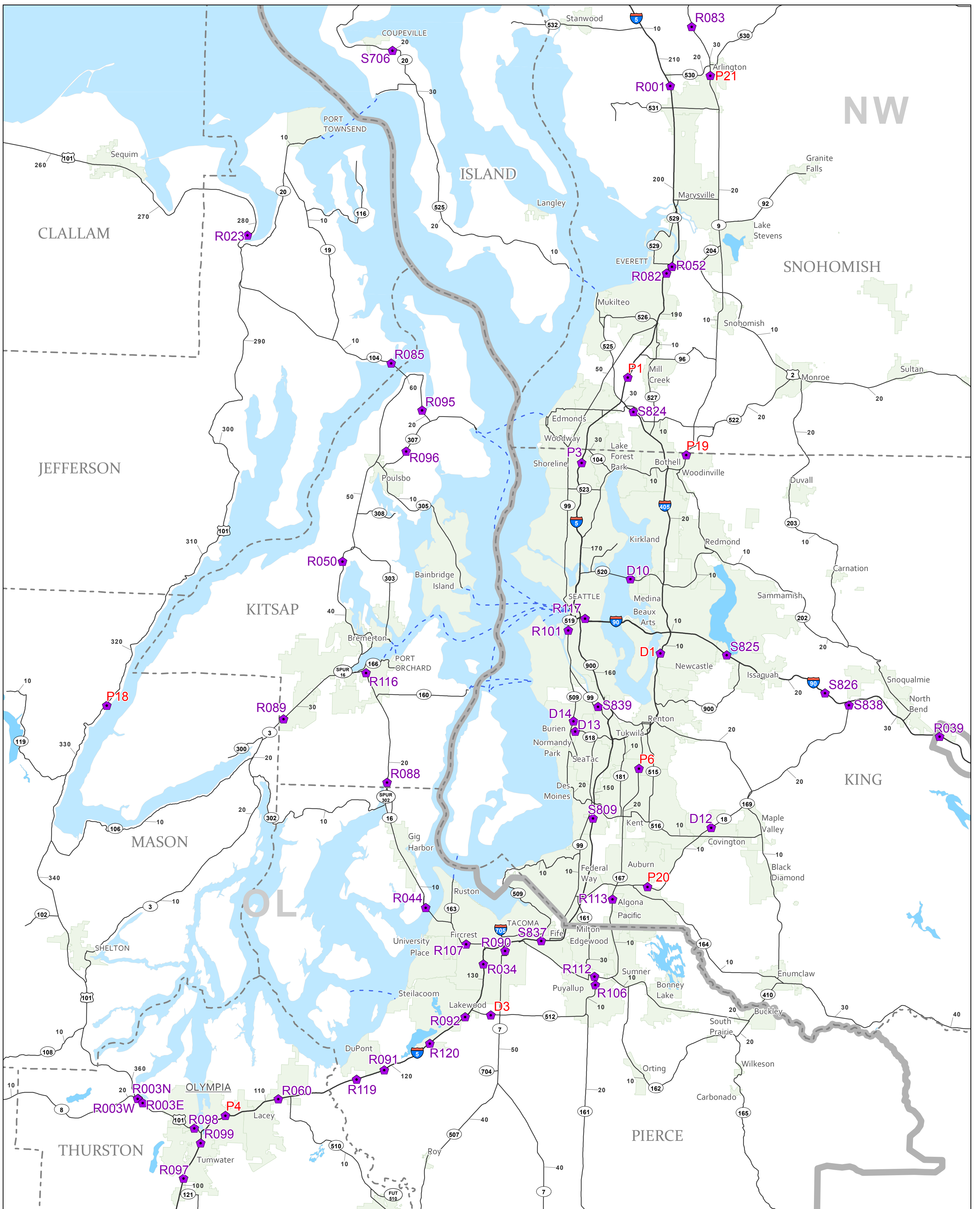

WSDOT
Permanent Speed Collection Sites

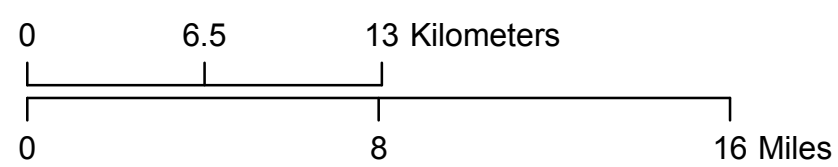

Legend

- ◆ Permanent Speed Collection Sites
- ▬ U.S. Interstate
- ▬ U.S. Highway
- ▬ State Route
- - - Ferry Routes
- 10 Milepost Markers
- City Boundaries

Prepared by the
 WASHINGTON STATE DEPARTMENT OF TRANSPORTATION
 Multimodal Planning Division
 Transportation Data & GIS Office

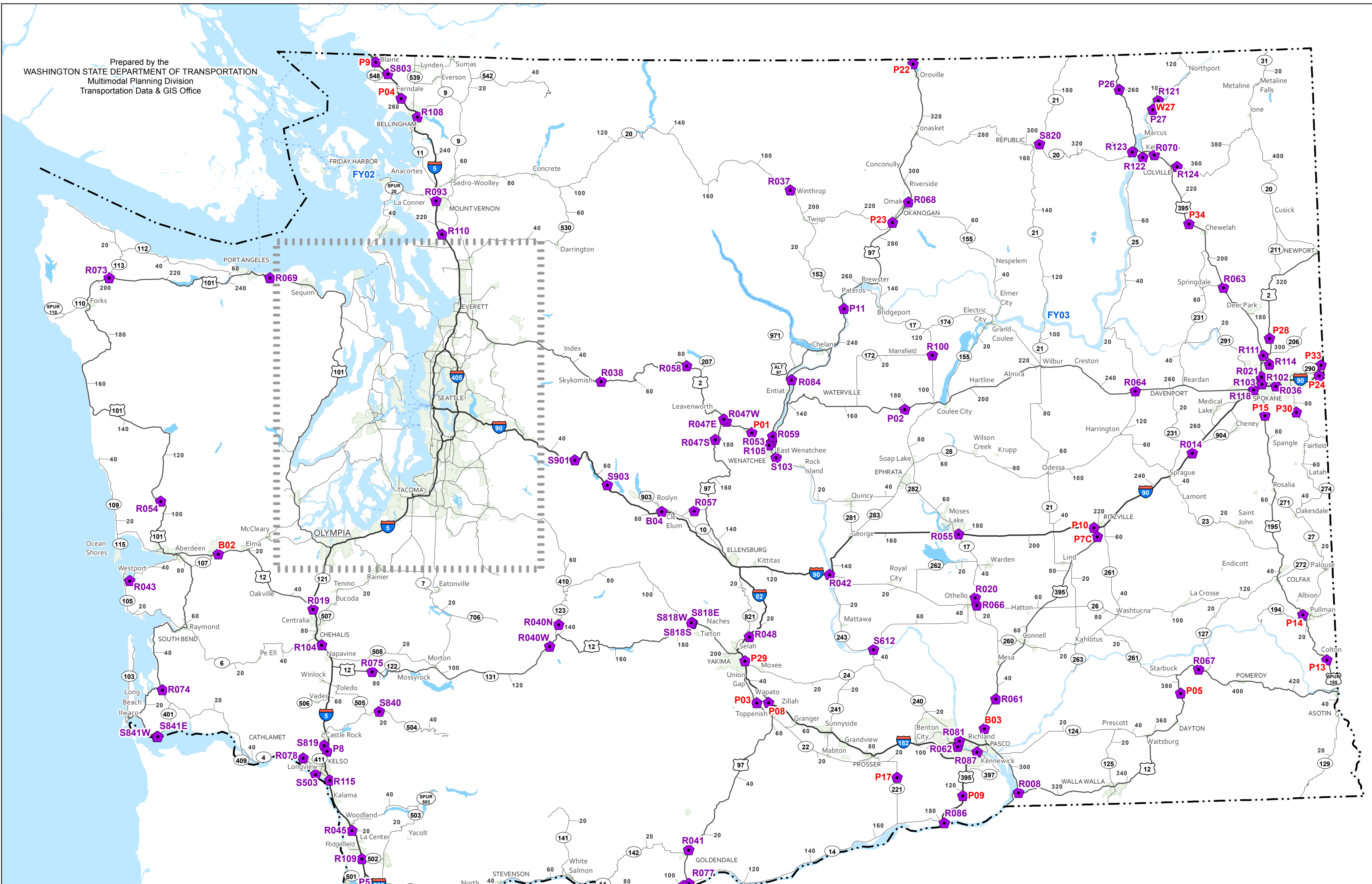

Legend

- Permanent Speed Collection Site
- U.S. Interstate
- U.S. Highway
- State Route
- Ferry Routes
- Milepost Markers
- City Boundaries

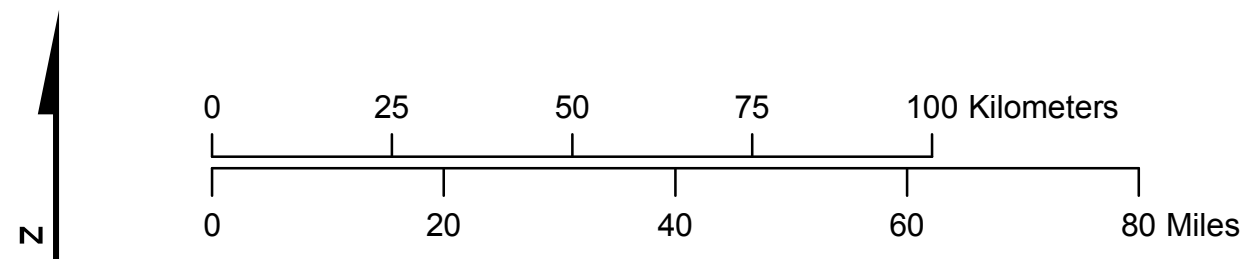

WSDOT Permanent Speed Collection Sites

Site B02 Brady: SR 12 MP 12.30

						Volumes by Speed Bin																		
Number of Sample	Direction	Posted Speed	Month	Days of Data	Observed Vehicles	0-5 MPH	5-10 MPH	10-15 MPH	15-20 MPH	20-25 MPH	25-30 MPH	30-35 MPH	35-40 MPH	40-45 MPH	45-50 MPH	50-55 MPH	55-60 MPH	60-65 MPH	65-70 MPH	70-75 MPH	75-80 MPH	80-85 MPH	85-90 MPH	90-95 MPH
1	EB	60	Apr	24	248,370	0	1	0	3	6	7	32	65	105	431	3,671	39,057	128,642	65,673	9,476	958	177	43	23
2	WB	60	Apr	24	247,680	0	3	1	1	3	3	37	143	333	1,524	3,973	36,680	130,275	64,024	9,194	1,180	221	55	30
3	EB	60	May	31	332,295	0	1	0	1	1	0	7	22	83	485	4,691	50,218	170,095	91,463	13,368	1,504	267	52	37
4	WB	60	May	31	329,188	0	0	0	2	1	10	105	331	604	3,231	4,872	48,110	170,998	86,557	12,313	1,666	302	65	21
5	EB	60	Jun	24	264,780	0	0	5	2	2	2	4	15	49	426	4,039	40,688	134,266	72,732	11,007	1,282	195	50	16
6	WB	60	Jun	24	264,476	0	0	5	3	2	4	84	326	512	3,106	4,155	37,699	135,246	71,193	10,309	1,479	267	70	16
All Samples:					1,686,789	0	5	11	12	15	26	269	902	1,686	9,203	25,401	252,452	869,522	451,642	65,667	8,069	1,429	335	143

						Percentage of Total by Speed Bin																		
Number of Sample	Direction	Posted Speed	Month	Days of Data	Observed Vehicles	0-5 MPH	5-10 MPH	10-15 MPH	15-20 MPH	20-25 MPH	25-30 MPH	30-35 MPH	35-40 MPH	40-45 MPH	45-50 MPH	50-55 MPH	55-60 MPH	60-65 MPH	65-70 MPH	70-75 MPH	75-80 MPH	80-85 MPH	85-90 MPH	90-95 MPH
1	EB	60	Apr	24	248,370	0.0%	0.0%	0.0%	0.0%	0.0%	0.0%	0.0%	0.0%	0.0%	0.2%	1.5%	15.7%	51.8%	26.4%	3.8%	0.4%	0.1%	0.0%	0.0%
2	WB	60	Apr	24	247,680	0.0%	0.0%	0.0%	0.0%	0.0%	0.0%	0.0%	0.1%	0.1%	0.6%	1.6%	14.8%	52.6%	25.8%	3.7%	0.5%	0.1%	0.0%	0.0%
3	EB	60	May	31	332,295	0.0%	0.0%	0.0%	0.0%	0.0%	0.0%	0.0%	0.0%	0.0%	0.1%	1.4%	15.1%	51.2%	27.5%	4.0%	0.5%	0.1%	0.0%	0.0%
4	WB	60	May	31	329,188	0.0%	0.0%	0.0%	0.0%	0.0%	0.0%	0.0%	0.1%	0.2%	1.0%	1.5%	14.6%	51.9%	26.3%	3.7%	0.5%	0.1%	0.0%	0.0%
5	EB	60	Jun	24	264,780	0.0%	0.0%	0.0%	0.0%	0.0%	0.0%	0.0%	0.0%	0.0%	0.2%	1.5%	15.4%	50.7%	27.5%	4.2%	0.5%	0.1%	0.0%	0.0%
6	WB	60	Jun	24	264,476	0.0%	0.0%	0.0%	0.0%	0.0%	0.0%	0.0%	0.1%	0.2%	1.2%	1.6%	14.3%	51.1%	26.9%	3.9%	0.6%	0.1%	0.0%	0.0%
All Samples:					1,686,789	0.0%	0.0%	0.0%	0.0%	0.0%	0.0%	0.0%	0.1%	0.1%	0.5%	1.5%	15.0%	51.5%	26.8%	3.9%	0.5%	0.1%	0.0%	0.0%

Number of Sample	Direction	Posted Speed	Month	Days of Data	Average Speed	Percent >= 5 MPH Over Limit	Percent >= 10 MPH Over Limit	>=5 MPH Over Limit Peak Hour	>=10 MPH Over Limit Peak Hour	85th Percentile Speed
1	EB	60	Apr	24	63	30.7%	4.3%	1700 - 1800	1700 - 1800	68
2	WB	60	Apr	24	63	30.2%	4.3%	1600 - 1700	1100 - 1200	68
3	EB	60	May	31	63	32.1%	4.6%	1700 - 1800	1700 - 1800	68
4	WB	60	May	31	63	30.7%	4.4%	1600 - 1700	1200 - 1300	68
5	EB	60	Jun	24	63	32.2%	4.7%	1700 - 1800	1700 - 1800	68
6	WB	60	Jun	24	63	31.5%	4.6%	1600 - 1700	1200 - 1300	68
EB Summary:					63	31.7%	4.5%			
WB Summary:					63	30.8%	4.4%			

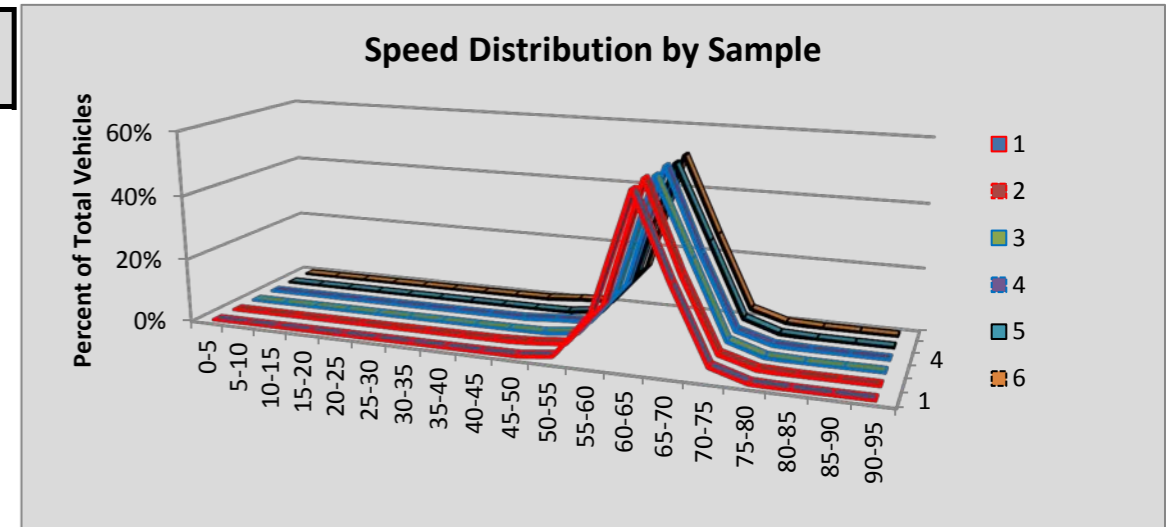

Site B03 Pasco: SR 395 MP 27.20

						Volumes by Speed Bin																		
Number of Sample	Direction	Posted Speed	Month	Days of Data	Observed Vehicles	0-5 MPH	5-10 MPH	10-15 MPH	15-20 MPH	20-25 MPH	25-30 MPH	30-35 MPH	35-40 MPH	40-45 MPH	45-50 MPH	50-55 MPH	55-60 MPH	60-65 MPH	65-70 MPH	70-75 MPH	75-80 MPH	80-85 MPH	85-90 MPH	90-95 MPH
1	NB	70	Apr	30	255,355	47	56	31	18	28	29	7	31	64	249	1,381	13,587	53,352	57,856	95,432	30,439	2,249	414	85
2	SB	70	Apr	15	123,496	32	28	14	11	6	12	5	19	123	364	729	5,522	21,533	24,121	48,616	19,808	2,064	411	78
3	NB	70	May	31	272,352	52	68	45	27	32	29	10	29	49	230	1,278	12,963	54,105	62,072	104,312	34,031	2,462	450	108
4	SB	70																						
5	NB	70	Jun	21	193,127	34	35	27	18	23	51	17	45	56	212	1,004	9,603	38,681	44,988	73,565	22,473	1,856	356	83
6	SB	70																						
All Samples:					844,330	165	187	117	74	89	121	39	124	292	1,055	4,392	41,675	167,671	189,037	321,925	106,751	8,631	1,631	354

						Percentage of Total by Speed Bin																		
Number of Sample	Direction	Posted Speed	Month	Days of Data	Observed Vehicles	0-5 MPH	5-10 MPH	10-15 MPH	15-20 MPH	20-25 MPH	25-30 MPH	30-35 MPH	35-40 MPH	40-45 MPH	45-50 MPH	50-55 MPH	55-60 MPH	60-65 MPH	65-70 MPH	70-75 MPH	75-80 MPH	80-85 MPH	85-90 MPH	90-95 MPH
1	NB	70	Apr	30	255,355	0.0%	0.0%	0.0%	0.0%	0.0%	0.0%	0.0%	0.0%	0.0%	0.1%	0.5%	5.3%	20.9%	22.7%	37.4%	11.9%	0.9%	0.2%	0.0%
2	SB	70	Apr	15	123,496	0.0%	0.0%	0.0%	0.0%	0.0%	0.0%	0.0%	0.0%	0.1%	0.3%	0.6%	4.5%	17.4%	19.5%	39.4%	16.0%	1.7%	0.3%	0.1%
3	NB	70	May	31	272,352	0.0%	0.0%	0.0%	0.0%	0.0%	0.0%	0.0%	0.0%	0.0%	0.1%	0.5%	4.8%	19.9%	22.8%	38.3%	12.5%	0.9%	0.2%	0.0%
4	SB	70																						
5	NB	70	Jun	21	193,127	0.0%	0.0%	0.0%	0.0%	0.0%	0.0%	0.0%	0.0%	0.0%	0.1%	0.5%	5.0%	20.0%	23.3%	38.1%	11.6%	1.0%	0.2%	0.0%
6	SB	70																						
All Samples:					844,330	0.0%	0.0%	0.0%	0.0%	0.0%	0.0%	0.0%	0.0%	0.0%	0.1%	0.5%	4.9%	19.9%	22.4%	38.1%	12.6%	1.0%	0.2%	0.0%

Number of Sample	Direction	Posted Speed	Month	Days of Data	Average Speed	Percent >= 5 MPH Over Limit	Percent >= 10 MPH Over Limit	>=5 MPH Over Limit Peak Hour	>=10 MPH Over Limit Peak Hour	85th Percentile Speed
1	NB	70	Apr	30	69	13.0%	1.1%	1600 - 1700	1700 - 1800	75
2	SB	70	Apr	15	70	18.1%	2.1%	1600 - 1700	1700 - 1800	76
3	NB	70	May	31	69	13.6%	1.1%	1600 - 1700	0500 - 0600	75
4	SB	70								
5	NB	70	Jun	21	69	12.8%	1.2%	1600 - 1700	1700 - 1800	75
6	SB	70								
NB Summary:					69	13.2%	1.1%			
SB Summary:					70	18.1%	2.1%			

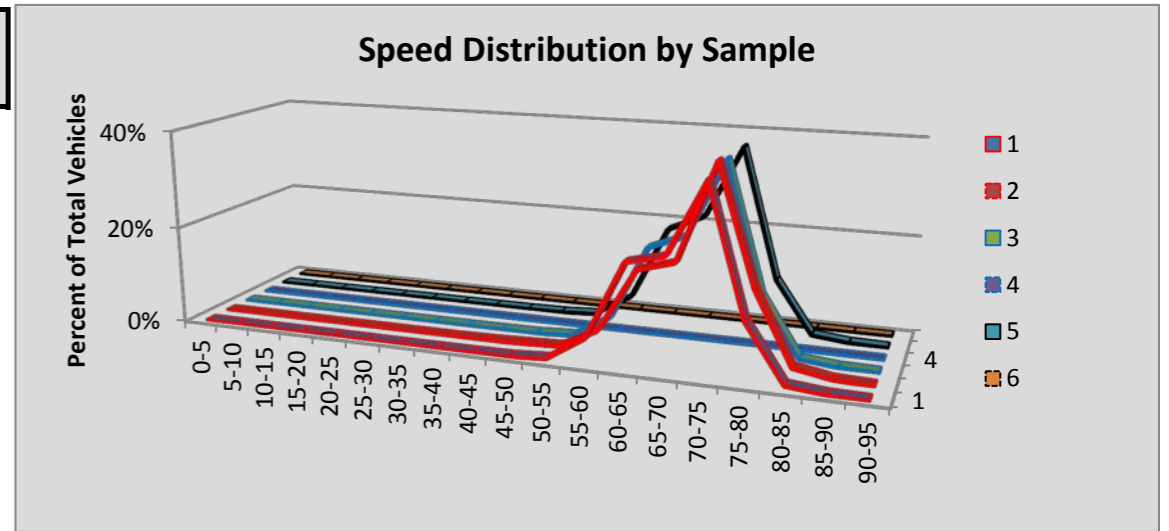

Site B04 Cle Elum: SR 90 MP 82.70

						Volumes by Speed Bin																		
Number of Sample	Direction	Posted Speed	Month	Days of Data	Observed Vehicles	0-5 MPH	5-10 MPH	10-15 MPH	15-20 MPH	20-25 MPH	25-30 MPH	30-35 MPH	35-40 MPH	40-45 MPH	45-50 MPH	50-55 MPH	55-60 MPH	60-65 MPH	65-70 MPH	70-75 MPH	75-80 MPH	80-85 MPH	85-90 MPH	90-95 MPH
1	EB	70	Apr	30	454,543	56	66	29	14	3	8	67	221	544	862	2,293	12,839	78,291	91,467	159,613	93,307	12,736	1,719	408
2	WB	70	Apr	30	446,105	60	76	39	15	11	29	25	129	454	1,203	4,725	21,143	74,820	100,969	165,180	69,638	6,426	971	192
3	EB	70	May	31	538,657	77	124	41	22	17	38	36	61	230	794	3,278	17,692	89,137	108,320	186,898	112,861	16,347	2,182	502
4	WB	70	May	31	539,025	135	547	1,078	1,867	2,999	3,567	4,517	3,554	2,004	1,760	5,458	22,361	81,153	120,238	190,682	86,820	8,582	1,422	281
5	EB	70	Jun	30	557,939	90	122	83	134	347	307	169	183	293	597	2,488	17,176	91,844	113,896	191,606	117,966	17,858	2,292	488
6	WB	70	Jun	30	546,766	188	667	1,286	2,113	3,064	5,498	6,668	3,799	1,765	1,818	5,782	23,865	82,437	120,388	188,599	87,562	9,469	1,522	276
All Samples:					3,083,035	606	1,602	2,556	4,165	6,441	9,447	11,482	7,947	5,290	7,034	24,024	115,076	497,682	655,278	1,082,578	568,154	71,418	10,108	2,147

						Percentage of Total by Speed Bin																		
Number of Sample	Direction	Posted Speed	Month	Days of Data	Observed Vehicles	0-5 MPH	5-10 MPH	10-15 MPH	15-20 MPH	20-25 MPH	25-30 MPH	30-35 MPH	35-40 MPH	40-45 MPH	45-50 MPH	50-55 MPH	55-60 MPH	60-65 MPH	65-70 MPH	70-75 MPH	75-80 MPH	80-85 MPH	85-90 MPH	90-95 MPH
1	EB	70	Apr	30	454,543	0.0%	0.0%	0.0%	0.0%	0.0%	0.0%	0.0%	0.0%	0.1%	0.2%	0.5%	2.8%	17.2%	20.1%	35.1%	20.5%	2.8%	0.4%	0.1%
2	WB	70	Apr	30	446,105	0.0%	0.0%	0.0%	0.0%	0.0%	0.0%	0.0%	0.0%	0.1%	0.3%	1.1%	4.7%	16.8%	22.6%	37.0%	15.6%	1.4%	0.2%	0.0%
3	EB	70	May	31	538,657	0.0%	0.0%	0.0%	0.0%	0.0%	0.0%	0.0%	0.0%	0.0%	0.1%	0.6%	3.3%	16.5%	20.1%	34.7%	21.0%	3.0%	0.4%	0.1%
4	WB	70	May	31	539,025	0.0%	0.1%	0.2%	0.3%	0.6%	0.7%	0.8%	0.7%	0.4%	0.3%	1.0%	4.1%	15.1%	22.3%	35.4%	16.1%	1.6%	0.3%	0.1%
5	EB	70	Jun	30	557,939	0.0%	0.0%	0.0%	0.0%	0.1%	0.1%	0.0%	0.0%	0.1%	0.1%	0.4%	3.1%	16.5%	20.4%	34.3%	21.1%	3.2%	0.4%	0.1%
6	WB	70	Jun	30	546,766	0.0%	0.1%	0.2%	0.4%	0.6%	1.0%	1.2%	0.7%	0.3%	0.3%	1.1%	4.4%	15.1%	22.0%	34.5%	16.0%	1.7%	0.3%	0.1%
All Samples:					3,083,035	0.0%	0.1%	0.1%	0.1%	0.2%	0.3%	0.4%	0.3%	0.2%	0.2%	0.8%	3.7%	16.1%	21.3%	35.1%	18.4%	2.3%	0.3%	0.1%

Number of Sample	Direction	Posted Speed	Month	Days of Data	Average Speed	Percent >= 5 MPH Over Limit	Percent >= 10 MPH Over Limit	>=5 MPH Over Limit Peak Hour	>=10 MPH Over Limit Peak Hour	85th Percentile Speed
1	EB	70	Apr	30	71	23.8%	3.3%	1600 - 1700	1700 - 1800	77
2	WB	70	Apr	30	70	17.3%	1.7%	1700 - 1800	1800 - 1900	76
3	EB	70	May	31	71	24.5%	3.5%	1700 - 1800	1700 - 1800	77
4	WB	70	May	31	68	18.0%	1.9%	1400 - 1500	1800 - 1900	76
5	EB	70	Jun	30	71	24.8%	3.7%	1700 - 1800	1700 - 1800	77
6	WB	70	Jun	30	68	18.1%	2.1%	1800 - 1900	1800 - 1900	76
EB Summary:					71	24.4%	3.5%			
WB Summary:					69	17.8%	1.9%			

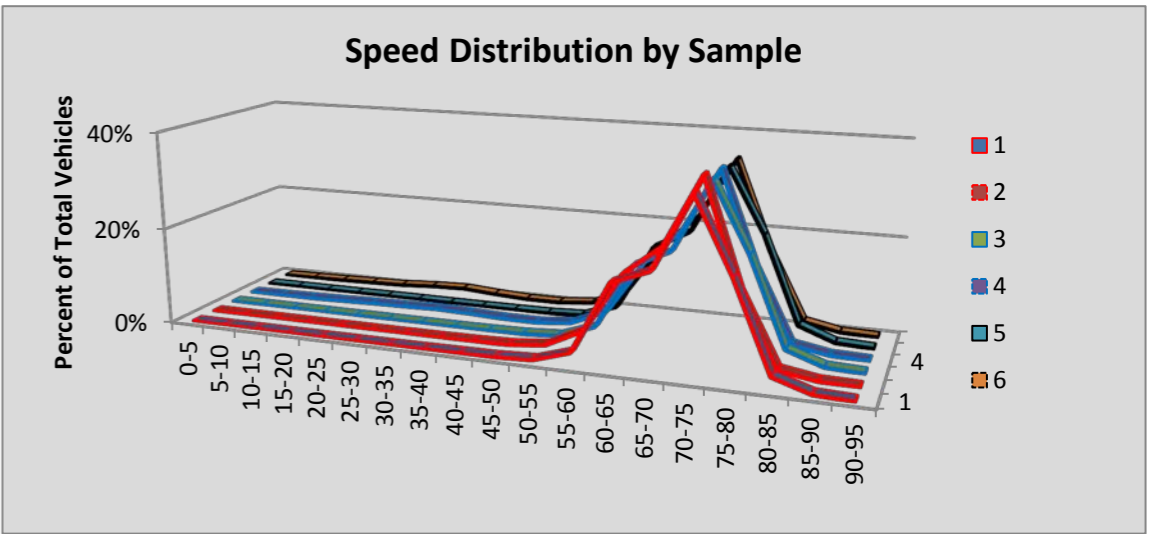

Site D1 Bellevue: SR 405 MP 9.26

						Volumes by Speed Bin																		
Number of Sample	Direction	Posted Speed	Month	Days of Data	Observed Vehicles	0-5 MPH	5-10 MPH	10-15 MPH	15-20 MPH	20-25 MPH	25-30 MPH	30-35 MPH	35-40 MPH	40-45 MPH	45-50 MPH	50-55 MPH	55-60 MPH	60-65 MPH	65-70 MPH	70-75 MPH	75-80 MPH	80-85 MPH	85-90 MPH	90-95 MPH
1	NB	60	Apr	30	2,328,637	0	5	92	434	1,046	2,301	6,135	14,750	39,727	127,199	321,209	541,062	576,016	359,434	223,608	93,870	18,336	2,765	648
2	SB	60	Apr	30	2,231,214	0	159	1,360	6,706	11,973	19,052	30,270	44,731	101,164	239,061	354,520	524,947	571,644	291,269	27,156	6,185	719	261	37
3	NB	60	May	31	2,414,837	0	16	200	943	1,474	1,789	4,631	13,182	37,983	124,351	327,165	553,059	591,712	388,836	238,599	103,618	22,630	3,791	858
4	SB	60	May	31	2,294,614	0	125	1,965	8,842	14,628	21,481	34,618	44,622	90,906	228,055	329,602	562,293	578,056	326,323	34,881	5,923	11,898	310	86
5	NB	60	Jun	30	2,435,857	0	3	48	326	865	1,665	3,916	11,906	39,869	141,537	369,037	561,159	561,114	384,001	234,032	98,685	22,759	3,982	953
6	SB	60	Jun	30	2,315,988	0	220	3,571	13,807	22,466	35,751	55,803	72,416	111,861	241,619	380,061	493,167	543,995	279,768	38,655	16,648	5,698	336	146
All Samples:					14,021,147	0	528	7,236	31,058	52,452	82,039	135,373	201,607	421,510	1,101,822	2,081,594	3,235,687	3,422,537	2,029,631	796,931	324,929	82,040	11,445	2,728

						Percentage of Total by Speed Bin																		
Number of Sample	Direction	Posted Speed	Month	Days of Data	Observed Vehicles	0-5 MPH	5-10 MPH	10-15 MPH	15-20 MPH	20-25 MPH	25-30 MPH	30-35 MPH	35-40 MPH	40-45 MPH	45-50 MPH	50-55 MPH	55-60 MPH	60-65 MPH	65-70 MPH	70-75 MPH	75-80 MPH	80-85 MPH	85-90 MPH	90-95 MPH
1	NB	60	Apr	30	2,328,637	0.0%	0.0%	0.0%	0.0%	0.0%	0.1%	0.3%	0.6%	1.7%	5.5%	13.8%	23.2%	24.7%	15.4%	9.6%	4.0%	0.8%	0.1%	0.0%
2	SB	60	Apr	30	2,231,214	0.0%	0.0%	0.1%	0.3%	0.5%	0.9%	1.4%	2.0%	4.5%	10.7%	15.9%	23.5%	25.6%	13.1%	1.2%	0.3%	0.0%	0.0%	0.0%
3	NB	60	May	31	2,414,837	0.0%	0.0%	0.0%	0.0%	0.1%	0.1%	0.2%	0.5%	1.6%	5.1%	13.5%	22.9%	24.5%	16.1%	9.9%	4.3%	0.9%	0.2%	0.0%
4	SB	60	May	31	2,294,614	0.0%	0.0%	0.1%	0.4%	0.6%	0.9%	1.5%	1.9%	4.0%	9.9%	14.4%	24.5%	25.2%	14.2%	1.5%	0.3%	0.5%	0.0%	0.0%
5	NB	60	Jun	30	2,435,857	0.0%	0.0%	0.0%	0.0%	0.0%	0.1%	0.2%	0.5%	1.6%	5.8%	15.2%	23.0%	23.0%	15.8%	9.6%	4.1%	0.9%	0.2%	0.0%
6	SB	60	Jun	30	2,315,988	0.0%	0.0%	0.2%	0.6%	1.0%	1.5%	2.4%	3.1%	4.8%	10.4%	16.4%	21.3%	23.5%	12.1%	1.7%	0.7%	0.2%	0.0%	0.0%
All Samples:					14,021,147	0.0%	0.0%	0.1%	0.2%	0.4%	0.6%	1.0%	1.4%	3.0%	7.9%	14.8%	23.1%	24.4%	14.5%	5.7%	2.3%	0.6%	0.1%	0.0%

Number of Sample	Direction	Posted Speed	Month	Days of Data	Average Speed	Percent >= 5 MPH Over Limit	Percent >= 10 MPH Over Limit	>=5 MPH Over Limit Peak Hour	>=10 MPH Over Limit Peak Hour	85th Percentile Speed
1	NB	60	Apr	30	61	30.0%	14.6%	1800 - 1900	1900 - 2000	70
2	SB	60	Apr	30	57	14.6%	1.5%	0900 - 1000	0400 - 0500	65
3	NB	60	May	31	61	31.4%	15.3%	1900 - 2000	1900 - 2000	70
4	SB	60	May	31	57	16.5%	2.3%	2000 - 2100	2000 - 2100	66
5	NB	60	Jun	30	61	30.6%	14.8%	1900 - 2000	1900 - 2000	70
6	SB	60	Jun	30	55	14.7%	2.7%	0500 - 0600	0500 - 0600	65
NB Summary:					61	30.7%	14.9%			
SB Summary:					56	15.3%	2.2%			

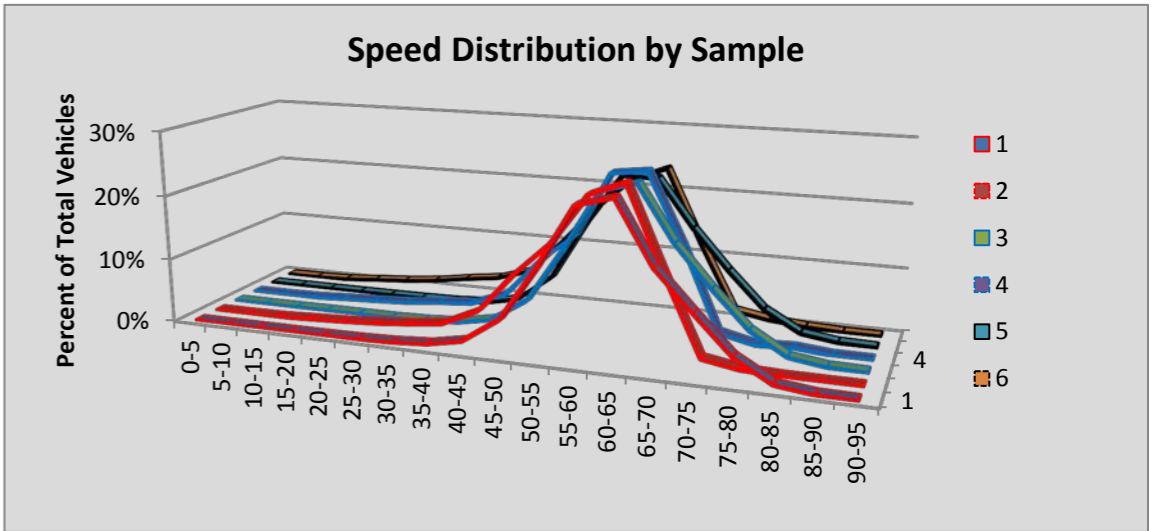

Site D10 Toll Plaza: SR 520 MP 4.00

						Volumes by Speed Bin																		
Number of Sample	Direction	Posted Speed	Month	Days of Data	Observed Vehicles	0-5 MPH	5-10 MPH	10-15 MPH	15-20 MPH	20-25 MPH	25-30 MPH	30-35 MPH	35-40 MPH	40-45 MPH	45-50 MPH	50-55 MPH	55-60 MPH	60-65 MPH	65-70 MPH	70-75 MPH	75-80 MPH	80-85 MPH	85-90 MPH	90-95 MPH
1	EB	50	Apr	21	677,055	123	249	66	35	141	421	1,689	8,985	43,107	124,898	210,538	178,642	86,727	18,387	2,401	428	152	43	23
2	WB	50	Apr	21	741,792	832	2,473	4,195	9,667	20,479	38,760	56,499	55,556	67,840	107,019	158,440	132,871	65,614	17,435	3,156	654	182	82	38
3	EB	50	May	31	1,051,360	170	457	98	138	475	1,304	3,793	16,463	76,940	208,914	325,609	261,966	123,814	26,539	3,678	711	181	76	34
4	WB	50	May	31	1,085,839	786	2,900	5,184	10,147	21,144	44,914	77,535	90,706	108,076	159,861	234,295	197,350	98,960	27,272	5,077	1,109	328	140	55
5	EB	50	Jun	30	920,511	219	495	302	499	1,155	2,406	5,372	19,875	83,755	197,226	273,447	211,174	99,002	21,635	3,122	581	151	61	34
6	WB	50	Jun	30	1,042,375	1,341	4,754	5,787	9,792	22,865	55,414	93,540	102,953	113,049	154,875	209,044	164,078	77,884	21,379	4,269	929	268	108	46
All Samples:					5,518,932	3,471	11,328	15,632	30,278	66,259	143,219	238,428	294,538	492,767	952,793	1,411,373	1,146,081	552,001	132,647	21,703	4,412	1,262	510	230

						Percentage of Total by Speed Bin																		
Number of Sample	Direction	Posted Speed	Month	Days of Data	Observed Vehicles	0-5 MPH	5-10 MPH	10-15 MPH	15-20 MPH	20-25 MPH	25-30 MPH	30-35 MPH	35-40 MPH	40-45 MPH	45-50 MPH	50-55 MPH	55-60 MPH	60-65 MPH	65-70 MPH	70-75 MPH	75-80 MPH	80-85 MPH	85-90 MPH	90-95 MPH
1	EB	50	Apr	21	677,055	0.0%	0.0%	0.0%	0.0%	0.0%	0.1%	0.2%	1.3%	6.4%	18.4%	31.1%	26.4%	12.8%	2.7%	0.4%	0.1%	0.0%	0.0%	0.0%
2	WB	50	Apr	21	741,792	0.1%	0.3%	0.6%	1.3%	2.8%	5.2%	7.6%	7.5%	9.1%	14.4%	21.4%	17.9%	8.8%	2.4%	0.4%	0.1%	0.0%	0.0%	0.0%
3	EB	50	May	31	1,051,360	0.0%	0.0%	0.0%	0.0%	0.0%	0.1%	0.4%	1.6%	7.3%	19.9%	31.0%	24.9%	11.8%	2.5%	0.3%	0.1%	0.0%	0.0%	0.0%
4	WB	50	May	31	1,085,839	0.1%	0.3%	0.5%	0.9%	1.9%	4.1%	7.1%	8.4%	10.0%	14.7%	21.6%	18.2%	9.1%	2.5%	0.5%	0.1%	0.0%	0.0%	0.0%
5	EB	50	Jun	30	920,511	0.0%	0.1%	0.0%	0.1%	0.1%	0.3%	0.6%	2.2%	9.1%	21.4%	29.7%	22.9%	10.8%	2.4%	0.3%	0.1%	0.0%	0.0%	0.0%
6	WB	50	Jun	30	1,042,375	0.1%	0.5%	0.6%	0.9%	2.2%	5.3%	9.0%	9.9%	10.8%	14.9%	20.1%	15.7%	7.5%	2.1%	0.4%	0.1%	0.0%	0.0%	0.0%
All Samples:					5,518,932	0.1%	0.2%	0.3%	0.5%	1.2%	2.6%	4.3%	5.3%	8.9%	17.3%	25.6%	20.8%	10.0%	2.4%	0.4%	0.1%	0.0%	0.0%	0.0%

Number of Sample	Direction	Posted Speed	Month	Days of Data	Average Speed	Percent >= 5 MPH Over Limit	Percent >= 10 MPH Over Limit	>=5 MPH Over Limit Peak Hour	>=10 MPH Over Limit Peak Hour	85th Percentile Speed
1	EB	50	Apr	21	54	42.4%	16.0%	1500 - 1600	1800 - 1900	60
2	WB	50	Apr	21	48	29.7%	11.8%	1000 - 1100	0600 - 0700	59
3	EB	50	May	31	53	39.7%	14.7%	1500 - 1600	1900 - 2000	60
4	WB	50	May	31	48	30.4%	12.2%	1000 - 1100	0600 - 0700	59
5	EB	50	Jun	30	53	36.5%	13.5%	0600 - 0700	0600 - 0700	60
6	WB	50	Jun	30	47	25.8%	10.1%	0600 - 0700	0600 - 0700	58
EB Summary:					53	39.2%	14.6%			
WB Summary:					47	28.5%	11.3%			

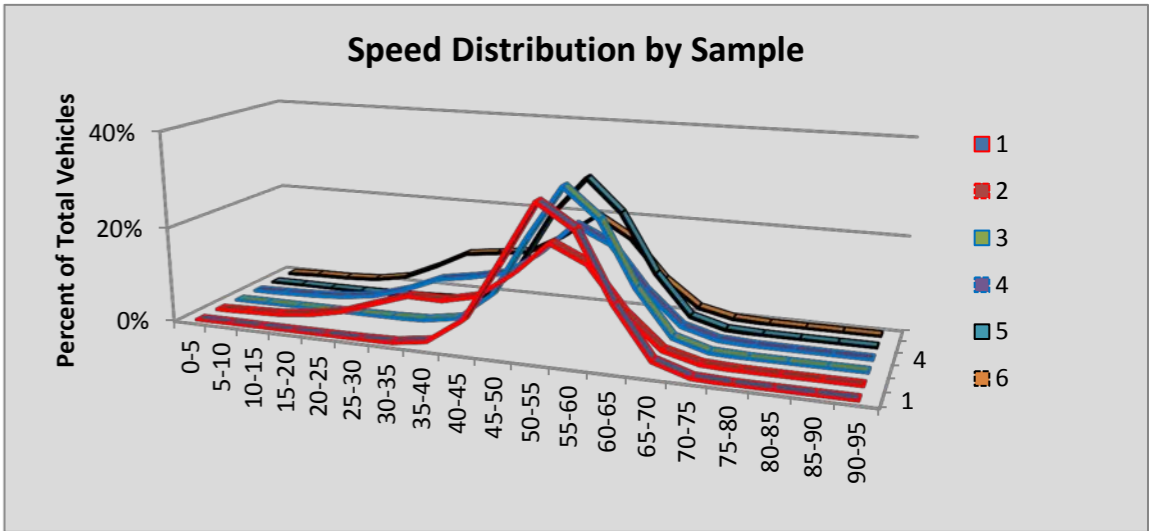

Site D12 Covington: SR 18 MP 12.55

						Volumes by Speed Bin																		
Number of Sample	Direction	Posted Speed	Month	Days of Data	Observed Vehicles	0-5 MPH	5-10 MPH	10-15 MPH	15-20 MPH	20-25 MPH	25-30 MPH	30-35 MPH	35-40 MPH	40-45 MPH	45-50 MPH	50-55 MPH	55-60 MPH	60-65 MPH	65-70 MPH	70-75 MPH	75-80 MPH	80-85 MPH	85-90 MPH	90-95 MPH
1	EB	60	Apr	30	538,824	69	89	22	18	11	19	76	152	563	2,326	23,871	154,929	258,352	84,838	10,984	1,840	416	181	68
2	WB	60	Apr	30	550,463	69	87	35	10	6	5	14	52	213	709	5,398	51,646	209,956	197,399	67,928	13,593	2,462	618	263
3	EB	60	May	31	585,723	82	107	26	21	26	33	43	109	353	1,921	23,771	160,546	281,571	100,247	13,621	2,323	598	212	113
4	WB	60	May	31	598,859	79	95	30	14	5	8	9	13	111	533	4,501	50,241	217,521	219,596	83,490	18,025	3,440	847	301
5	EB	60	Jun	30	610,229	92	91	29	11	2	3	6	43	267	2,060	25,668	166,835	290,945	105,714	15,016	2,466	666	210	105
6	WB	60	Jun	30	618,083	79	114	58	317	727	708	585	354	422	939	5,518	51,152	217,453	225,647	89,352	19,666	3,771	889	332
All Samples:					3,502,181	470	583	200	391	777	776	733	723	1,929	8,488	88,727	635,349	1,475,798	933,441	280,391	57,913	11,353	2,957	1,182

						Percentage of Total by Speed Bin																		
Number of Sample	Direction	Posted Speed	Month	Days of Data	Observed Vehicles	0-5 MPH	5-10 MPH	10-15 MPH	15-20 MPH	20-25 MPH	25-30 MPH	30-35 MPH	35-40 MPH	40-45 MPH	45-50 MPH	50-55 MPH	55-60 MPH	60-65 MPH	65-70 MPH	70-75 MPH	75-80 MPH	80-85 MPH	85-90 MPH	90-95 MPH
1	EB	60	Apr	30	538,824	0.0%	0.0%	0.0%	0.0%	0.0%	0.0%	0.0%	0.0%	0.1%	0.4%	4.4%	28.8%	47.9%	15.7%	2.0%	0.3%	0.1%	0.0%	0.0%
2	WB	60	Apr	30	550,463	0.0%	0.0%	0.0%	0.0%	0.0%	0.0%	0.0%	0.0%	0.0%	0.1%	1.0%	9.4%	38.1%	35.9%	12.3%	2.5%	0.4%	0.1%	0.0%
3	EB	60	May	31	585,723	0.0%	0.0%	0.0%	0.0%	0.0%	0.0%	0.0%	0.0%	0.1%	0.3%	4.1%	27.4%	48.1%	17.1%	2.3%	0.4%	0.1%	0.0%	0.0%
4	WB	60	May	31	598,859	0.0%	0.0%	0.0%	0.0%	0.0%	0.0%	0.0%	0.0%	0.0%	0.1%	0.8%	8.4%	36.3%	36.7%	13.9%	3.0%	0.6%	0.1%	0.1%
5	EB	60	Jun	30	610,229	0.0%	0.0%	0.0%	0.0%	0.0%	0.0%	0.0%	0.0%	0.0%	0.3%	4.2%	27.3%	47.7%	17.3%	2.5%	0.4%	0.1%	0.0%	0.0%
6	WB	60	Jun	30	618,083	0.0%	0.0%	0.0%	0.1%	0.1%	0.1%	0.1%	0.1%	0.1%	0.2%	0.9%	8.3%	35.2%	36.5%	14.5%	3.2%	0.6%	0.1%	0.1%
All Samples:					3,502,181	0.0%	0.0%	0.0%	0.0%	0.0%	0.0%	0.0%	0.0%	0.1%	0.2%	2.5%	18.1%	42.1%	26.7%	8.0%	1.7%	0.3%	0.1%	0.0%

Number of Sample	Direction	Posted Speed	Month	Days of Data	Average Speed	Percent >= 5 MPH Over Limit	Percent >= 10 MPH Over Limit	>=5 MPH Over Limit Peak Hour	>=10 MPH Over Limit Peak Hour	85th Percentile Speed
1	EB	60	Apr	30	62	18.2%	2.5%	1600 - 1700	1700 - 1800	66
2	WB	60	Apr	30	65	51.3%	15.4%	1600 - 1700	1700 - 1800	70
3	EB	60	May	31	62	20.0%	2.9%	1600 - 1700	1700 - 1800	66
4	WB	60	May	31	66	54.4%	17.7%	1600 - 1700	1700 - 1800	71
5	EB	60	Jun	30	62	20.3%	3.0%	1600 - 1700	1700 - 1800	67
6	WB	60	Jun	30	66	55.0%	18.4%	1600 - 1700	1700 - 1800	71
EB Summary:					62	19.6%	2.8%			
WB Summary:					66	53.6%	17.3%			

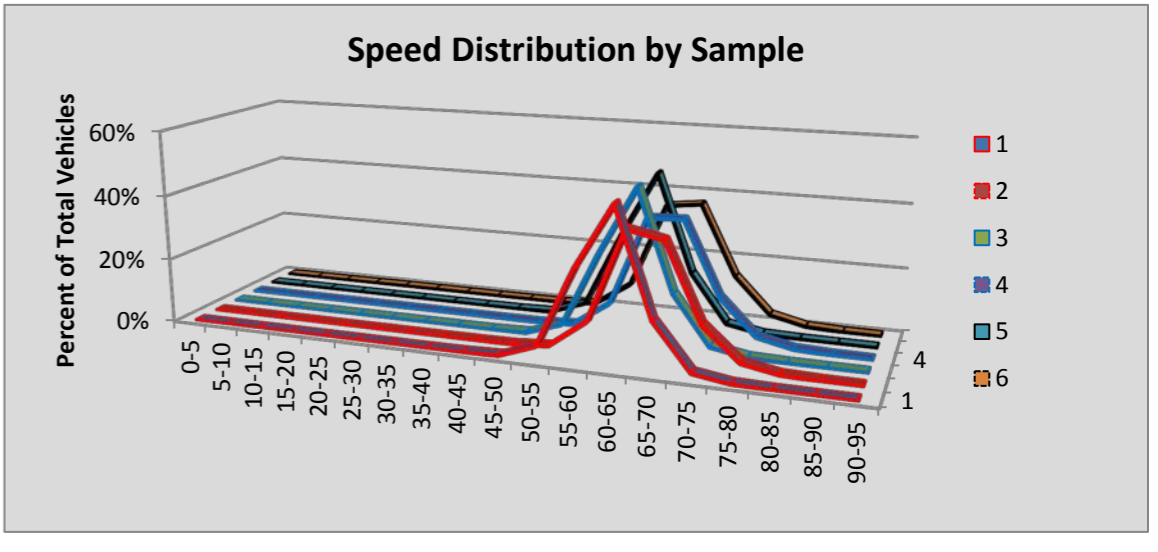

Site D13 SeaTac: SR 518 MP 0.35

						Volumes by Speed Bin																		
Number of Sample	Direction	Posted Speed	Month	Days of Data	Observed Vehicles	0-5 MPH	5-10 MPH	10-15 MPH	15-20 MPH	20-25 MPH	25-30 MPH	30-35 MPH	35-40 MPH	40-45 MPH	45-50 MPH	50-55 MPH	55-60 MPH	60-65 MPH	65-70 MPH	70-75 MPH	75-80 MPH	80-85 MPH	85-90 MPH	90-95 MPH
1	EB	60	Apr	30	858,428	259	397	94	23	21	66	207	1,405	14,820	89,468	251,899	296,968	151,774	42,372	6,452	1,589	402	158	54
2	WB	60	Apr	30	891,780	2,057	3,586	578	64	102	237	946	4,369	24,366	95,755	246,692	302,701	164,116	37,772	6,872	1,077	327	113	50
3	EB	60	May	31	909,558	264	500	190	109	191	174	327	2,007	13,986	82,339	252,974	321,165	177,861	46,833	7,956	1,931	472	209	70
4	WB	60	May	31	935,211	2,361	4,114	688	85	82	166	774	4,121	23,071	96,921	258,845	320,333	170,210	43,922	7,656	1,309	372	127	54
5	EB	60	Jun	30	925,446	306	439	128	20	25	67	305	3,028	16,539	85,898	259,134	324,887	181,699	41,515	8,775	1,870	575	179	57
6	WB	60	Jun	30	952,273	2,557	4,317	730	49	52	167	865	5,231	25,334	110,591	273,943	316,158	158,439	45,241	6,809	1,313	309	117	51
All Samples:					5,472,696	7,804	13,353	2,408	350	473	877	3,424	20,161	118,116	560,972	1,543,487	1,882,212	1,004,099	257,655	44,520	9,089	2,457	903	336

						Percentage of Total by Speed Bin																		
Number of Sample	Direction	Posted Speed	Month	Days of Data	Observed Vehicles	0-5 MPH	5-10 MPH	10-15 MPH	15-20 MPH	20-25 MPH	25-30 MPH	30-35 MPH	35-40 MPH	40-45 MPH	45-50 MPH	50-55 MPH	55-60 MPH	60-65 MPH	65-70 MPH	70-75 MPH	75-80 MPH	80-85 MPH	85-90 MPH	90-95 MPH
1	EB	60	Apr	30	858,428	0.0%	0.0%	0.0%	0.0%	0.0%	0.0%	0.0%	0.2%	1.7%	10.4%	29.3%	34.6%	17.7%	4.9%	0.8%	0.2%	0.0%	0.0%	0.0%
2	WB	60	Apr	30	891,780	0.2%	0.4%	0.1%	0.0%	0.0%	0.0%	0.1%	0.5%	2.7%	10.7%	27.7%	33.9%	18.4%	4.2%	0.8%	0.1%	0.0%	0.0%	0.0%
3	EB	60	May	31	909,558	0.0%	0.1%	0.0%	0.0%	0.0%	0.0%	0.0%	0.2%	1.5%	9.1%	27.8%	35.3%	19.6%	5.1%	0.9%	0.2%	0.1%	0.0%	0.0%
4	WB	60	May	31	935,211	0.3%	0.4%	0.1%	0.0%	0.0%	0.0%	0.1%	0.4%	2.5%	10.4%	27.7%	34.3%	18.2%	4.7%	0.8%	0.1%	0.0%	0.0%	0.0%
5	EB	60	Jun	30	925,446	0.0%	0.0%	0.0%	0.0%	0.0%	0.0%	0.0%	0.3%	1.8%	9.3%	28.0%	35.1%	19.6%	4.5%	0.9%	0.2%	0.1%	0.0%	0.0%
6	WB	60	Jun	30	952,273	0.3%	0.5%	0.1%	0.0%	0.0%	0.0%	0.1%	0.5%	2.7%	11.6%	28.8%	33.2%	16.6%	4.8%	0.7%	0.1%	0.0%	0.0%	0.0%
All Samples:					5,472,696	0.1%	0.2%	0.0%	0.0%	0.0%	0.0%	0.1%	0.4%	2.2%	10.3%	28.2%	34.4%	18.3%	4.7%	0.8%	0.2%	0.0%	0.0%	0.0%

Number of Sample	Direction	Posted Speed	Month	Days of Data	Average Speed	Percent >= 5 MPH Over Limit	Percent >= 10 MPH Over Limit	>=5 MPH Over Limit Peak Hour	>=10 MPH Over Limit Peak Hour	85th Percentile Speed
1	EB	60	Apr	30	56	5.9%	1.0%	0600 - 0700	1800 - 1900	62
2	WB	60	Apr	30	56	5.2%	0.9%	0700 - 0800	0700 - 0800	62
3	EB	60	May	31	57	6.3%	1.2%	0600 - 0700	1800 - 1900	63
4	WB	60	May	31	56	5.7%	1.0%	1900 - 2000	0600 - 0700	62
5	EB	60	Jun	30	56	5.7%	1.2%	0600 - 0700	0500 - 0600	63
6	WB	60	Jun	30	55	5.7%	0.9%	1800 - 1900	0600 - 0700	62
EB Summary:					56	6.0%	1.1%			
WB Summary:					56	5.5%	1.0%			

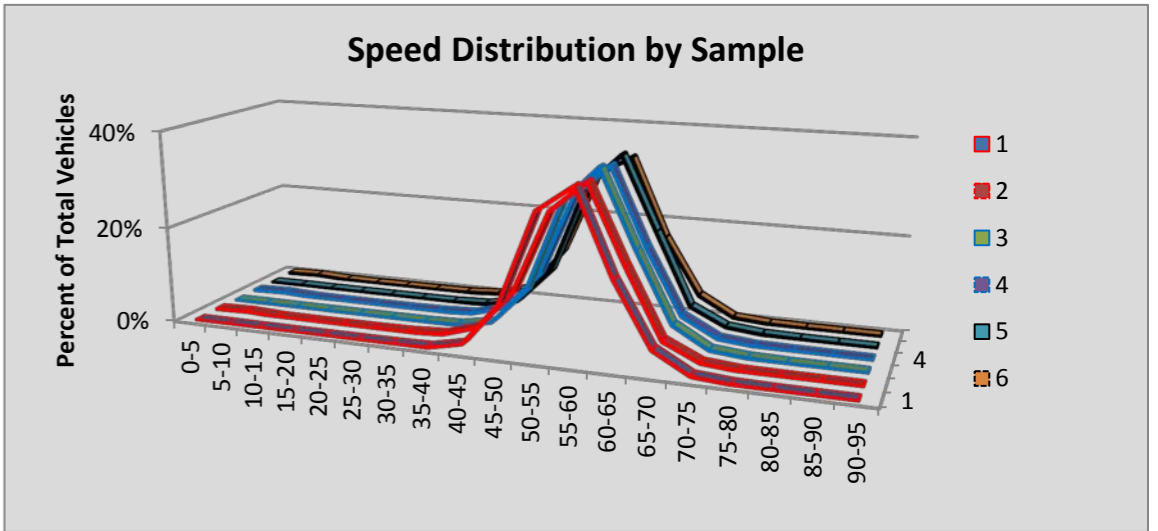

Site D14 Burien: SR 509 MP 26.37

						Volumes by Speed Bin																			
Number of Sample	Direction	Posted Speed	Month	Days of Data	Observed Vehicles	0-5 MPH	5-10 MPH	10-15 MPH	15-20 MPH	20-25 MPH	25-30 MPH	30-35 MPH	35-40 MPH	40-45 MPH	45-50 MPH	50-55 MPH	55-60 MPH	60-65 MPH	65-70 MPH	70-75 MPH	75-80 MPH	80-85 MPH	85-90 MPH	90-95 MPH	
1	NB	60																							
2	SB	60																							
3	NB	60																							
4	SB	60																							
5	NB	60	Jun	26	858,673	151	219	57	4	8	12	12	109	767	9,616	78,418	212,696	287,056	184,155	66,201	14,980	3,128	838	246	
6	SB	60	Jun	26	850,387	195	360	221	237	457	940	2,047	4,383	9,348	22,073	72,099	195,756	292,686	169,755	59,642	15,550	3,507	906	225	
All Samples:					1,709,060	346	579	278	241	465	952	2,059	4,492	10,115	31,689	150,517	408,452	579,742	353,910	125,843	30,530	6,635	1,744	471	

						Percentage of Total by Speed Bin																			
Number of Sample	Direction	Posted Speed	Month	Days of Data	Observed Vehicles	0-5 MPH	5-10 MPH	10-15 MPH	15-20 MPH	20-25 MPH	25-30 MPH	30-35 MPH	35-40 MPH	40-45 MPH	45-50 MPH	50-55 MPH	55-60 MPH	60-65 MPH	65-70 MPH	70-75 MPH	75-80 MPH	80-85 MPH	85-90 MPH	90-95 MPH	
1	NB	60																							
2	SB	60																							
3	NB	60																							
4	SB	60																							
5	NB	60	Jun	26	858,673	0.0%	0.0%	0.0%	0.0%	0.0%	0.0%	0.0%	0.0%	0.1%	1.1%	9.1%	24.8%	33.4%	21.4%	7.7%	1.7%	0.4%	0.1%	0.0%	
6	SB	60	Jun	26	850,387	0.0%	0.0%	0.0%	0.0%	0.1%	0.1%	0.2%	0.5%	1.1%	2.6%	8.5%	23.0%	34.4%	20.0%	7.0%	1.8%	0.4%	0.1%	0.0%	
All Samples:					1,709,060	0.0%	0.0%	0.0%	0.0%	0.0%	0.1%	0.1%	0.3%	0.6%	1.9%	8.8%	23.9%	33.9%	20.7%	7.4%	1.8%	0.4%	0.1%	0.0%	

Number of Sample	Direction	Posted Speed	Month	Days of Data	Average Speed	Percent >= 5 MPH Over Limit	Percent >= 10 MPH Over Limit	>=5 MPH Over Limit Peak Hour	>=10 MPH Over Limit Peak Hour	85th Percentile Speed
1	NB	60								
2	SB	60								
3	NB	60								
4	SB	60								
5	NB	60	Jun	26	62	31.4%	9.9%	0600 - 0700	0500 - 0600	69
6	SB	60	Jun	26	62	29.3%	9.4%	1400 - 1500	1400 - 1500	69
NB Summary:					62	31.4%	9.9%			
SB Summary:					62	29.3%	9.4%			

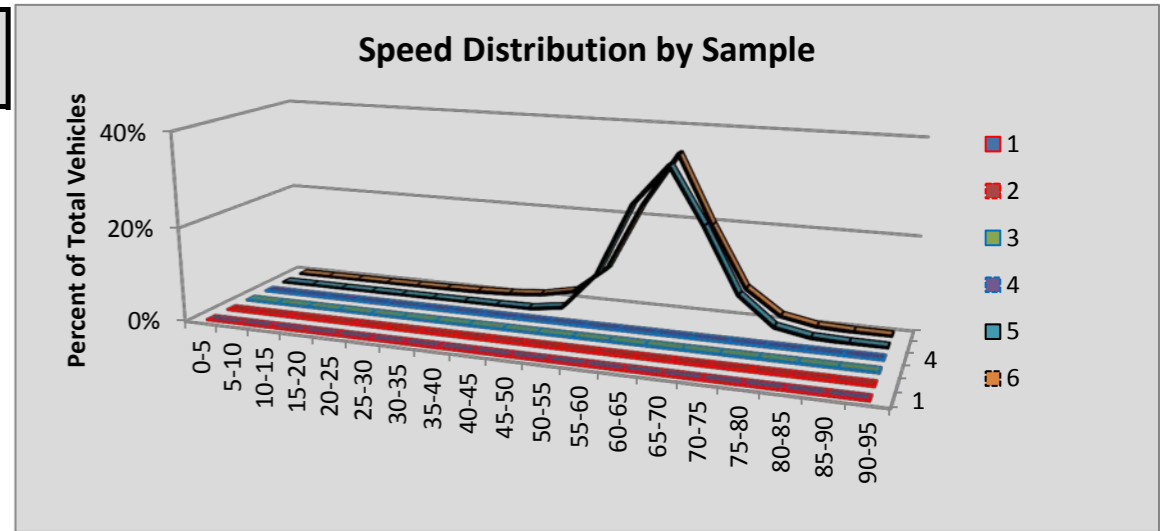

Site D3 Parkland: SR 512 MP 1.53

						Volumes by Speed Bin																		
Number of Sample	Direction	Posted Speed	Month	Days of Data	Observed Vehicles	0-5 MPH	5-10 MPH	10-15 MPH	15-20 MPH	20-25 MPH	25-30 MPH	30-35 MPH	35-40 MPH	40-45 MPH	45-50 MPH	50-55 MPH	55-60 MPH	60-65 MPH	65-70 MPH	70-75 MPH	75-80 MPH	80-85 MPH	85-90 MPH	90-95 MPH
1	EB	60	Apr	15	698,147	2	489	2,295	5,703	11,001	13,254	12,615	11,382	9,064	9,212	36,204	157,670	274,021	131,979	19,481	2,538	623	328	286
2	WB	60	Apr	15	679,427	0	77	310	865	1,325	1,579	1,852	1,599	1,905	3,466	15,672	95,306	264,091	219,679	61,318	8,686	1,212	308	177
3	EB	60	May	31	1,443,335	18	1,471	7,172	18,085	30,092	32,369	28,460	23,247	16,389	14,931	56,787	282,978	569,852	305,437	48,225	6,187	1,076	310	249
4	WB	60	May	31	1,388,687	13	1,703	3,078	3,741	4,052	3,471	3,143	3,219	3,890	6,536	25,015	154,358	507,243	484,596	154,905	24,764	3,560	778	622
5	EB	60	Jun	30	1,445,978	36	1,467	5,886	15,466	26,877	31,383	27,578	22,389	18,062	18,375	62,304	291,247	566,409	302,452	48,154	6,169	1,154	325	245
6	WB	60	Jun	30	1,382,547	56	3,539	5,144	5,465	4,532	3,670	2,806	2,702	2,740	4,605	22,151	150,521	505,495	486,676	152,780	24,706	3,638	801	520
All Samples:					7,038,121	125	8,746	23,885	49,325	77,879	85,726	76,454	64,538	52,050	57,125	218,133	1,132,080	2,687,111	1,930,819	484,863	73,050	11,263	2,850	2,099

						Percentage of Total by Speed Bin																		
Number of Sample	Direction	Posted Speed	Month	Days of Data	Observed Vehicles	0-5 MPH	5-10 MPH	10-15 MPH	15-20 MPH	20-25 MPH	25-30 MPH	30-35 MPH	35-40 MPH	40-45 MPH	45-50 MPH	50-55 MPH	55-60 MPH	60-65 MPH	65-70 MPH	70-75 MPH	75-80 MPH	80-85 MPH	85-90 MPH	90-95 MPH
1	EB	60	Apr	15	698,147	0.0%	0.1%	0.3%	0.8%	1.6%	1.9%	1.8%	1.6%	1.3%	1.3%	5.2%	22.6%	39.2%	18.9%	2.8%	0.4%	0.1%	0.0%	0.0%
2	WB	60	Apr	15	679,427	0.0%	0.0%	0.0%	0.1%	0.2%	0.2%	0.3%	0.2%	0.3%	0.5%	2.3%	14.0%	38.9%	32.3%	9.0%	1.3%	0.2%	0.0%	0.0%
3	EB	60	May	31	1,443,335	0.0%	0.1%	0.5%	1.3%	2.1%	2.2%	2.0%	1.6%	1.1%	1.0%	3.9%	19.6%	39.5%	21.2%	3.3%	0.4%	0.1%	0.0%	0.0%
4	WB	60	May	31	1,388,687	0.0%	0.1%	0.2%	0.3%	0.3%	0.2%	0.2%	0.2%	0.3%	0.5%	1.8%	11.1%	36.5%	34.9%	11.2%	1.8%	0.3%	0.1%	0.0%
5	EB	60	Jun	30	1,445,978	0.0%	0.1%	0.4%	1.1%	1.9%	2.2%	1.9%	1.5%	1.2%	1.3%	4.3%	20.1%	39.2%	20.9%	3.3%	0.4%	0.1%	0.0%	0.0%
6	WB	60	Jun	30	1,382,547	0.0%	0.3%	0.4%	0.4%	0.3%	0.3%	0.2%	0.2%	0.2%	0.3%	1.6%	10.9%	36.6%	35.2%	11.1%	1.8%	0.3%	0.1%	0.0%
All Samples:					7,038,121	0.0%	0.1%	0.3%	0.7%	1.1%	1.2%	1.1%	0.9%	0.7%	0.8%	3.1%	16.1%	38.2%	27.4%	6.9%	1.0%	0.2%	0.0%	0.0%

Number of Sample	Direction	Posted Speed	Month	Days of Data	Average Speed	Percent >= 5 MPH Over Limit	Percent >= 10 MPH Over Limit	>=5 MPH Over Limit Peak Hour	>=10 MPH Over Limit Peak Hour	85th Percentile Speed
1	EB	60	Apr	15	59	22.2%	3.3%	1800 - 1900	1900 - 2000	67
2	WB	60	Apr	15	64	42.9%	10.6%	1500 - 1600	1700 - 1800	69
3	EB	60	May	31	59	25.0%	3.9%	1900 - 2000	1900 - 2000	67
4	WB	60	May	31	64	48.2%	13.3%	1700 - 1800	1700 - 1800	70
5	EB	60	Jun	30	59	24.8%	3.9%	1900 - 2000	1900 - 2000	67
6	WB	60	Jun	30	64	48.4%	13.2%	0600 - 0700	1800 - 1900	70
EB Summary:					59	24.4%	3.8%			
WB Summary:					64	47.2%	12.7%			

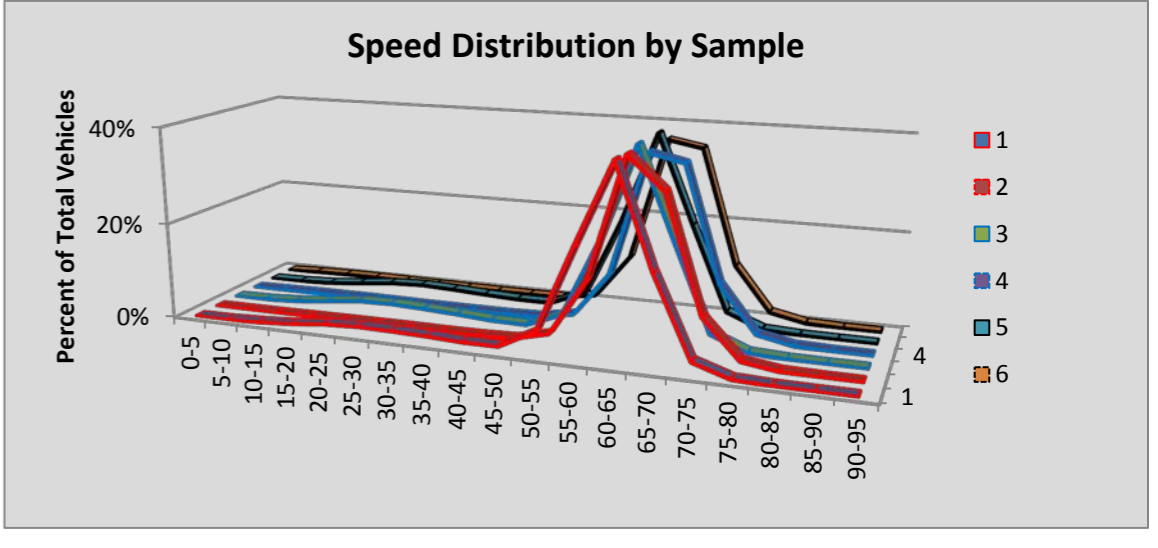

Site P01 Cashmere : SR 2 MP 113.10

						Volumes by Speed Bin																		
Number of Sample	Direction	Posted Speed	Month	Days of Data	Observed Vehicles	0-5 MPH	5-10 MPH	10-15 MPH	15-20 MPH	20-25 MPH	25-30 MPH	30-35 MPH	35-40 MPH	40-45 MPH	45-50 MPH	50-55 MPH	55-60 MPH	60-65 MPH	65-70 MPH	70-75 MPH	75-80 MPH	80-85 MPH	85-90 MPH	90-95 MPH
1	EB	60	Apr	30	337,885	0	8	4	8	20	54	153	566	1,660	6,173	25,132	95,984	166,163	38,856	2,710	315	49	23	7
2	WB	60	Apr	30	329,667	0	5	1	6	38	95	337	1,186	3,242	6,103	18,850	88,075	172,846	36,589	2,000	220	56	15	3
3	EB	60	May	31	380,757	0	0	3	5	4	17	40	219	1,253	6,480	29,720	108,559	182,575	47,294	3,955	493	110	23	7
4	WB	60	May	31	375,445	0	1	2	3	6	47	257	1,295	4,092	8,921	26,723	105,964	184,732	40,609	2,425	290	50	16	12
5	EB	60	Jun	30	392,987	0	2	3	4	7	27	61	235	1,187	6,459	29,973	106,873	186,880	55,175	5,317	661	86	26	11
6	WB	60	Jun	30	384,883	0	4	1	5	14	46	214	1,036	2,831	6,315	25,704	110,846	191,968	42,830	2,689	298	54	20	8
All Samples:					2,201,624	0	20	14	31	89	286	1,062	4,537	14,265	40,451	156,102	616,301	1,085,164	261,353	19,096	2,277	405	123	48

						Percentage of Total by Speed Bin																		
Number of Sample	Direction	Posted Speed	Month	Days of Data	Observed Vehicles	0-5 MPH	5-10 MPH	10-15 MPH	15-20 MPH	20-25 MPH	25-30 MPH	30-35 MPH	35-40 MPH	40-45 MPH	45-50 MPH	50-55 MPH	55-60 MPH	60-65 MPH	65-70 MPH	70-75 MPH	75-80 MPH	80-85 MPH	85-90 MPH	90-95 MPH
1	EB	60	Apr	30	337,885	0.0%	0.0%	0.0%	0.0%	0.0%	0.0%	0.0%	0.2%	0.5%	1.8%	7.4%	28.4%	49.2%	11.5%	0.8%	0.1%	0.0%	0.0%	0.0%
2	WB	60	Apr	30	329,667	0.0%	0.0%	0.0%	0.0%	0.0%	0.0%	0.1%	0.4%	1.0%	1.9%	5.7%	26.7%	52.4%	11.1%	0.6%	0.1%	0.0%	0.0%	0.0%
3	EB	60	May	31	380,757	0.0%	0.0%	0.0%	0.0%	0.0%	0.0%	0.0%	0.1%	0.3%	1.7%	7.8%	28.5%	48.0%	12.4%	1.0%	0.1%	0.0%	0.0%	0.0%
4	WB	60	May	31	375,445	0.0%	0.0%	0.0%	0.0%	0.0%	0.0%	0.1%	0.3%	1.1%	2.4%	7.1%	28.2%	49.2%	10.8%	0.6%	0.1%	0.0%	0.0%	0.0%
5	EB	60	Jun	30	392,987	0.0%	0.0%	0.0%	0.0%	0.0%	0.0%	0.0%	0.1%	0.3%	1.6%	7.6%	27.2%	47.6%	14.0%	1.4%	0.2%	0.0%	0.0%	0.0%
6	WB	60	Jun	30	384,883	0.0%	0.0%	0.0%	0.0%	0.0%	0.0%	0.1%	0.3%	0.7%	1.6%	6.7%	28.8%	49.9%	11.1%	0.7%	0.1%	0.0%	0.0%	0.0%
All Samples:					2,201,624	0.0%	0.0%	0.0%	0.0%	0.0%	0.0%	0.0%	0.2%	0.6%	1.8%	7.1%	28.0%	49.3%	11.9%	0.9%	0.1%	0.0%	0.0%	0.0%

Number of Sample	Direction	Posted Speed	Month	Days of Data	Average Speed	Percent >= 5 MPH Over Limit	Percent >= 10 MPH Over Limit	>=5 MPH Over Limit Peak Hour	>=10 MPH Over Limit Peak Hour	85th Percentile Speed
1	EB	60	Apr	30	61	12.4%	0.9%	1600 - 1700	1600 - 1700	65
2	WB	60	Apr	30	61	11.8%	0.7%	1600 - 1700	1500 - 1600	65
3	EB	60	May	31	61	13.6%	1.2%	1600 - 1700	1700 - 1800	65
4	WB	60	May	31	60	11.6%	0.7%	1700 - 1800	1600 - 1700	65
5	EB	60	Jun	30	61	15.6%	1.6%	1600 - 1700	1900 - 2000	65
6	WB	60	Jun	30	61	11.9%	0.8%	1500 - 1600	1500 - 1600	65
EB Summary:					61	14.0%	1.2%			
WB Summary:					61	11.8%	0.7%			

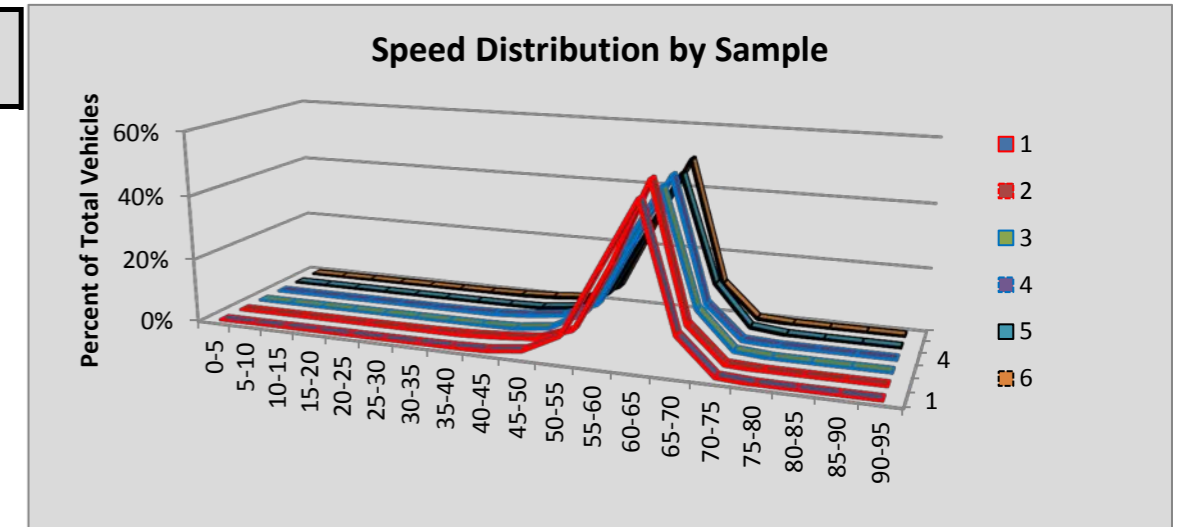

Site P02 Coulee City : SR 2 MP 179.10

						Volumes by Speed Bin																		
Number of Sample	Direction	Posted Speed	Month	Days of Data	Observed Vehicles	0-5 MPH	5-10 MPH	10-15 MPH	15-20 MPH	20-25 MPH	25-30 MPH	30-35 MPH	35-40 MPH	40-45 MPH	45-50 MPH	50-55 MPH	55-60 MPH	60-65 MPH	65-70 MPH	70-75 MPH	75-80 MPH	80-85 MPH	85-90 MPH	90-95 MPH
1	EB	65	Apr	30	9,015	0	1	3	4	39	99	201	62	23	28	144	662	2,040	3,816	1,351	392	92	44	14
2	WB	65	Apr	30	8,934	0	0	2	2	11	28	87	194	138	68	222	919	2,661	3,398	921	201	53	20	9
3	EB	65	May	31	12,181	0	1	3	15	50	128	218	93	41	60	230	1,093	2,858	5,096	1,630	470	117	61	17
4	WB	65	May	31	12,509	0	2	1	7	17	33	94	240	175	101	290	1,280	3,738	4,812	1,256	333	85	34	11
5	EB	65	Jun	30	12,879	1	3	4	19	46	127	235	115	30	67	272	1,119	3,107	5,209	1,753	535	131	73	33
6	WB	65	Jun	30	13,158	2	2	3	11	19	50	95	223	165	149	418	1,560	3,880	4,829	1,259	374	72	33	14
All Samples:					68,676	3	9	16	58	182	465	930	927	572	473	1,576	6,633	18,284	27,160	8,170	2,305	550	265	98

						Percentage of Total by Speed Bin																		
Number of Sample	Direction	Posted Speed	Month	Days of Data	Observed Vehicles	0-5 MPH	5-10 MPH	10-15 MPH	15-20 MPH	20-25 MPH	25-30 MPH	30-35 MPH	35-40 MPH	40-45 MPH	45-50 MPH	50-55 MPH	55-60 MPH	60-65 MPH	65-70 MPH	70-75 MPH	75-80 MPH	80-85 MPH	85-90 MPH	90-95 MPH
1	EB	65	Apr	30	9,015	0.0%	0.0%	0.0%	0.0%	0.4%	1.1%	2.2%	0.7%	0.3%	0.3%	1.6%	7.3%	22.6%	42.3%	15.0%	4.3%	1.0%	0.5%	0.2%
2	WB	65	Apr	30	8,934	0.0%	0.0%	0.0%	0.0%	0.1%	0.3%	1.0%	2.2%	1.5%	0.8%	2.5%	10.3%	29.8%	38.0%	10.3%	2.2%	0.6%	0.2%	0.1%
3	EB	65	May	31	12,181	0.0%	0.0%	0.0%	0.1%	0.4%	1.1%	1.8%	0.8%	0.3%	0.5%	1.9%	9.0%	23.5%	41.8%	13.4%	3.9%	1.0%	0.5%	0.1%
4	WB	65	May	31	12,509	0.0%	0.0%	0.0%	0.1%	0.1%	0.3%	0.8%	1.9%	1.4%	0.8%	2.3%	10.2%	29.9%	38.5%	10.0%	2.7%	0.7%	0.3%	0.1%
5	EB	65	Jun	30	12,879	0.0%	0.0%	0.0%	0.1%	0.4%	1.0%	1.8%	0.9%	0.2%	0.5%	2.1%	8.7%	24.1%	40.4%	13.6%	4.2%	1.0%	0.6%	0.3%
6	WB	65	Jun	30	13,158	0.0%	0.0%	0.0%	0.1%	0.1%	0.4%	0.7%	1.7%	1.3%	1.1%	3.2%	11.9%	29.5%	36.7%	9.6%	2.8%	0.5%	0.3%	0.1%
All Samples:					68,676	0.0%	0.0%	0.0%	0.1%	0.3%	0.7%	1.4%	1.3%	0.8%	0.7%	2.3%	9.7%	26.6%	39.5%	11.9%	3.4%	0.8%	0.4%	0.1%

Number of Sample	Direction	Posted Speed	Month	Days of Data	Average Speed	Percent >= 5 MPH Over Limit	Percent >= 10 MPH Over Limit	>=5 MPH Over Limit Peak Hour	>=10 MPH Over Limit Peak Hour	85th Percentile Speed
1	EB	65	Apr	30	65	21.0%	6.0%	1600 - 1700	1700 - 1800	72
2	WB	65	Apr	30	64	13.5%	3.2%	1500 - 1600	1700 - 1800	70
3	EB	65	May	31	65	18.8%	5.5%	1600 - 1700	1700 - 1800	71
4	WB	65	May	31	64	13.7%	3.7%	1400 - 1500	1700 - 1800	70
5	EB	65	Jun	30	65	19.6%	6.0%	1600 - 1700	1500 - 1600	72
6	WB	65	Jun	30	64	13.3%	3.7%	1500 - 1600	1300 - 1400	70
EB Summary:					65	19.7%	5.8%			
WB Summary:					64	13.5%	3.6%			

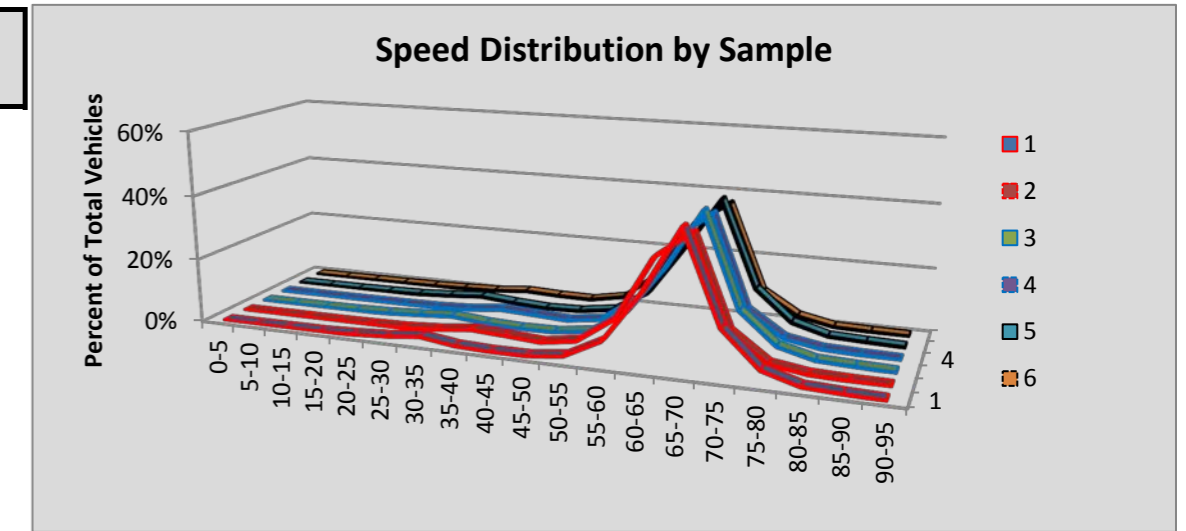

Site P03 Wapato: SR 97 MP 66.30

						Volumes by Speed Bin																		
Number of Sample	Direction	Posted Speed	Month	Days of Data	Observed Vehicles	0-5 MPH	5-10 MPH	10-15 MPH	15-20 MPH	20-25 MPH	25-30 MPH	30-35 MPH	35-40 MPH	40-45 MPH	45-50 MPH	50-55 MPH	55-60 MPH	60-65 MPH	65-70 MPH	70-75 MPH	75-80 MPH	80-85 MPH	85-90 MPH	90-95 MPH
1	NB	55	Apr	30	200,092	0	0	0	2	16	19	72	259	1,014	6,117	44,925	103,881	37,216	5,619	752	141	36	14	9
2	SB	55	Apr	30	195,663	0	1	2	8	18	38	106	327	1,529	6,861	38,309	97,806	43,176	6,359	863	171	53	23	13
3	NB	55	May	31	210,041	0	3	0	5	12	34	70	282	1,179	6,782	46,246	107,338	40,084	6,751	993	183	60	12	7
4	SB	55	May	31	206,641	0	1	1	5	7	81	193	377	1,634	6,916	38,204	101,404	48,532	7,814	1,163	217	64	16	12
5	NB	55	Jun	30	207,829	0	4	1	6	8	32	88	300	1,139	6,511	43,735	105,406	41,649	7,447	1,205	219	53	16	10
6	SB	55	Jun	30	205,326	0	0	3	5	19	45	126	344	1,399	6,224	35,435	100,169	50,793	8,975	1,402	279	79	23	6
All Samples:					1,225,592	0	9	7	31	80	249	655	1,889	7,894	39,411	246,854	616,004	261,450	42,965	6,378	1,210	345	104	57

						Percentage of Total by Speed Bin																		
Number of Sample	Direction	Posted Speed	Month	Days of Data	Observed Vehicles	0-5 MPH	5-10 MPH	10-15 MPH	15-20 MPH	20-25 MPH	25-30 MPH	30-35 MPH	35-40 MPH	40-45 MPH	45-50 MPH	50-55 MPH	55-60 MPH	60-65 MPH	65-70 MPH	70-75 MPH	75-80 MPH	80-85 MPH	85-90 MPH	90-95 MPH
1	NB	55	Apr	30	200,092	0.0%	0.0%	0.0%	0.0%	0.0%	0.0%	0.0%	0.1%	0.5%	3.1%	22.5%	51.9%	18.6%	2.8%	0.4%	0.1%	0.0%	0.0%	0.0%
2	SB	55	Apr	30	195,663	0.0%	0.0%	0.0%	0.0%	0.0%	0.0%	0.1%	0.2%	0.8%	3.5%	19.6%	50.0%	22.1%	3.2%	0.4%	0.1%	0.0%	0.0%	0.0%
3	NB	55	May	31	210,041	0.0%	0.0%	0.0%	0.0%	0.0%	0.0%	0.0%	0.1%	0.6%	3.2%	22.0%	51.1%	19.1%	3.2%	0.5%	0.1%	0.0%	0.0%	0.0%
4	SB	55	May	31	206,641	0.0%	0.0%	0.0%	0.0%	0.0%	0.0%	0.1%	0.2%	0.8%	3.3%	18.5%	49.1%	23.5%	3.8%	0.6%	0.1%	0.0%	0.0%	0.0%
5	NB	55	Jun	30	207,829	0.0%	0.0%	0.0%	0.0%	0.0%	0.0%	0.0%	0.1%	0.5%	3.1%	21.0%	50.7%	20.0%	3.6%	0.6%	0.1%	0.0%	0.0%	0.0%
6	SB	55	Jun	30	205,326	0.0%	0.0%	0.0%	0.0%	0.0%	0.0%	0.1%	0.2%	0.7%	3.0%	17.3%	48.8%	24.7%	4.4%	0.7%	0.1%	0.0%	0.0%	0.0%
All Samples:					1,225,592	0.0%	0.0%	0.0%	0.0%	0.0%	0.0%	0.1%	0.2%	0.6%	3.2%	20.1%	50.3%	21.3%	3.5%	0.5%	0.1%	0.0%	0.0%	0.0%

Number of Sample	Direction	Posted Speed	Month	Days of Data	Average Speed	Percent >= 5 MPH Over Limit	Percent >= 10 MPH Over Limit	>=5 MPH Over Limit Peak Hour	>=10 MPH Over Limit Peak Hour	85th Percentile Speed
1	NB	55	Apr	30	57	21.9%	3.3%	1600 - 1700	1500 - 1600	62
2	SB	55	Apr	30	58	25.9%	3.8%	1600 - 1700	1500 - 1600	62
3	NB	55	May	31	57	22.9%	3.8%	1600 - 1700	1500 - 1600	62
4	SB	55	May	31	58	28.0%	4.5%	1500 - 1600	1600 - 1700	63
5	NB	55	Jun	30	58	24.3%	4.3%	1500 - 1600	1500 - 1600	62
6	SB	55	Jun	30	58	30.0%	5.2%	1500 - 1600	1500 - 1600	63
NB Summary:					57	23.1%	3.8%			
SB Summary:					58	28.0%	4.5%			

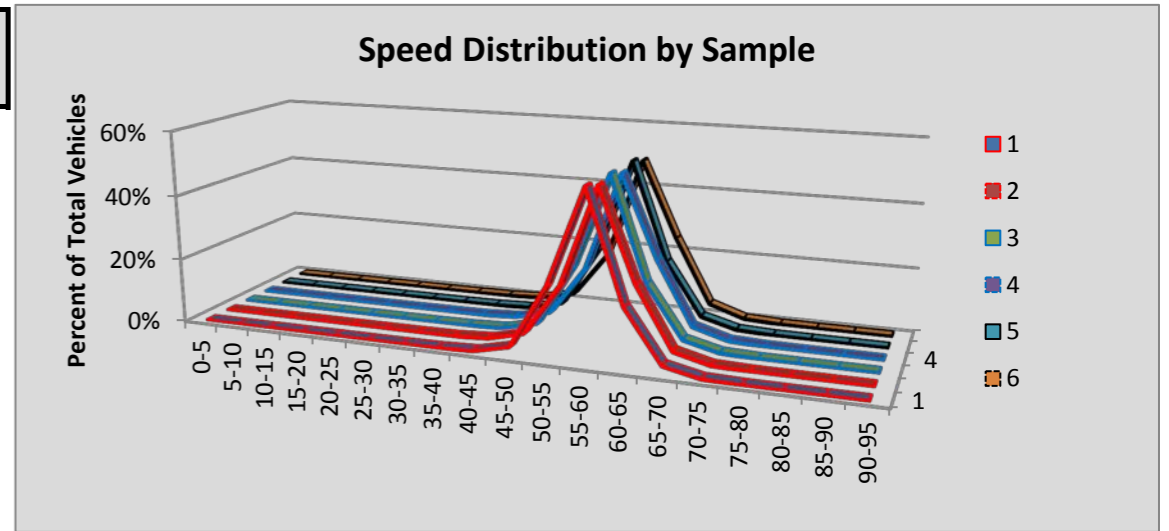

Site P04 Ferndale: SR 5 MP 261.33

						Volumes by Speed Bin																		
Number of Sample	Direction	Posted Speed	Month	Days of Data	Observed Vehicles	0-5 MPH	5-10 MPH	10-15 MPH	15-20 MPH	20-25 MPH	25-30 MPH	30-35 MPH	35-40 MPH	40-45 MPH	45-50 MPH	50-55 MPH	55-60 MPH	60-65 MPH	65-70 MPH	70-75 MPH	75-80 MPH	80-85 MPH	85-90 MPH	90-95 MPH
1	NB	70	Apr	30	760,703	0	0	1	1	2	6	10	29	401	1,390	11,325	70,272	174,215	251,446	210,469	37,195	3,324	491	126
2	SB	70	Apr	30	780,462	0	2	11	115	114	73	127	243	525	1,352	9,420	58,392	143,313	245,837	260,907	54,721	4,642	558	110
3	NB	70	May	31	805,676	0	10	96	541	393	262	183	206	474	1,735	11,993	75,096	186,861	267,148	217,483	38,931	3,538	579	147
4	SB	70	May	31	830,284	0	0	0	0	0	13	60	87	299	1,386	9,026	58,752	150,096	260,781	281,569	61,749	5,598	720	148
5	NB	70	Jun	30	793,153	0	1	8	23	43	43	59	95	364	1,665	11,936	73,718	183,563	262,187	216,420	38,877	3,456	563	132
6	SB	70	Jun	30	819,590	0	15	46	183	155	119	148	191	415	1,677	9,354	58,850	148,305	254,338	276,642	62,317	5,962	732	141
All Samples:					4,789,868	0	28	162	863	707	516	587	851	2,478	9,205	63,054	395,080	986,353	1,541,737	1,463,490	293,790	26,520	3,643	804

						Percentage of Total by Speed Bin																		
Number of Sample	Direction	Posted Speed	Month	Days of Data	Observed Vehicles	0-5 MPH	5-10 MPH	10-15 MPH	15-20 MPH	20-25 MPH	25-30 MPH	30-35 MPH	35-40 MPH	40-45 MPH	45-50 MPH	50-55 MPH	55-60 MPH	60-65 MPH	65-70 MPH	70-75 MPH	75-80 MPH	80-85 MPH	85-90 MPH	90-95 MPH
1	NB	70	Apr	30	760,703	0.0%	0.0%	0.0%	0.0%	0.0%	0.0%	0.0%	0.0%	0.1%	0.2%	1.5%	9.2%	22.9%	33.1%	27.7%	4.9%	0.4%	0.1%	0.0%
2	SB	70	Apr	30	780,462	0.0%	0.0%	0.0%	0.0%	0.0%	0.0%	0.0%	0.0%	0.1%	0.2%	1.2%	7.5%	18.4%	31.5%	33.4%	7.0%	0.6%	0.1%	0.0%
3	NB	70	May	31	805,676	0.0%	0.0%	0.0%	0.1%	0.0%	0.0%	0.0%	0.0%	0.1%	0.2%	1.5%	9.3%	23.2%	33.2%	27.0%	4.8%	0.4%	0.1%	0.0%
4	SB	70	May	31	830,284	0.0%	0.0%	0.0%	0.0%	0.0%	0.0%	0.0%	0.0%	0.0%	0.2%	1.1%	7.1%	18.1%	31.4%	33.9%	7.4%	0.7%	0.1%	0.0%
5	NB	70	Jun	30	793,153	0.0%	0.0%	0.0%	0.0%	0.0%	0.0%	0.0%	0.0%	0.0%	0.2%	1.5%	9.3%	23.1%	33.1%	27.3%	4.9%	0.4%	0.1%	0.0%
6	SB	70	Jun	30	819,590	0.0%	0.0%	0.0%	0.0%	0.0%	0.0%	0.0%	0.0%	0.1%	0.2%	1.1%	7.2%	18.1%	31.0%	33.8%	7.6%	0.7%	0.1%	0.0%
All Samples:					4,789,868	0.0%	0.0%	0.0%	0.0%	0.0%	0.0%	0.0%	0.0%	0.1%	0.2%	1.3%	8.2%	20.6%	32.2%	30.6%	6.1%	0.6%	0.1%	0.0%

Number of Sample	Direction	Posted Speed	Month	Days of Data	Average Speed	Percent >= 5 MPH Over Limit	Percent >= 10 MPH Over Limit	>=5 MPH Over Limit Peak Hour	>=10 MPH Over Limit Peak Hour	85th Percentile Speed
1	NB	70	Apr	30	67	5.4%	0.5%	1800 - 1900	1800 - 1900	73
2	SB	70	Apr	30	68	7.7%	0.7%	1700 - 1800	1700 - 1800	74
3	NB	70	May	31	67	5.4%	0.5%	1800 - 1900	1800 - 1900	73
4	SB	70	May	31	68	8.2%	0.8%	1700 - 1800	1800 - 1900	74
5	NB	70	Jun	30	67	5.4%	0.5%	1800 - 1900	1900 - 2000	73
6	SB	70	Jun	30	68	8.4%	0.8%	1700 - 1800	1700 - 1800	74
NB Summary:					67	5.4%	0.5%			
SB Summary:					68	8.1%	0.8%			

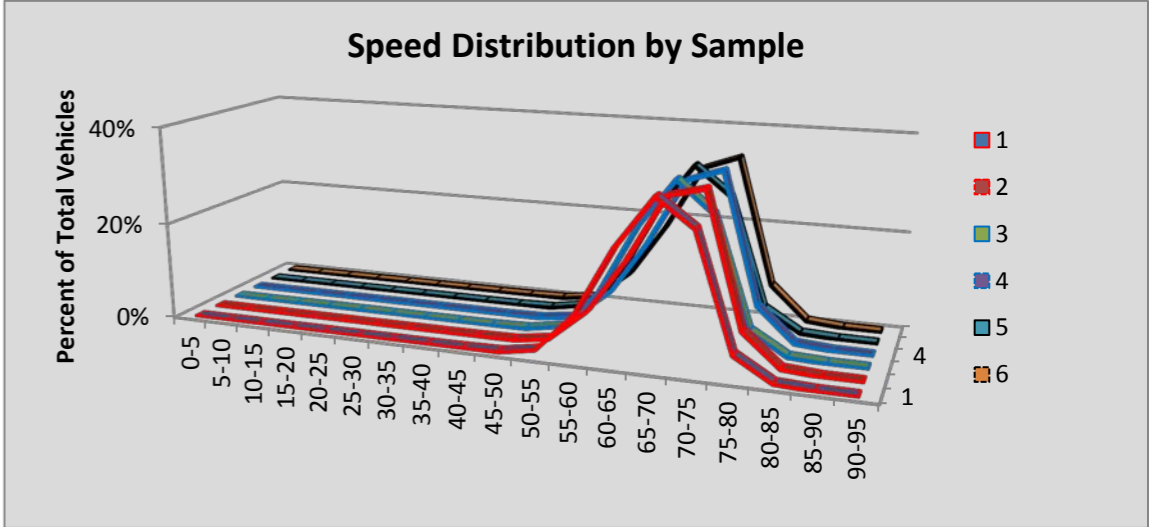

Site P05 Dayton #1: SR 12 MP 376.98

						Volumes by Speed Bin																		
Number of Sample	Direction	Posted Speed	Month	Days of Data	Observed Vehicles	0-5 MPH	5-10 MPH	10-15 MPH	15-20 MPH	20-25 MPH	25-30 MPH	30-35 MPH	35-40 MPH	40-45 MPH	45-50 MPH	50-55 MPH	55-60 MPH	60-65 MPH	65-70 MPH	70-75 MPH	75-80 MPH	80-85 MPH	85-90 MPH	90-95 MPH
1	EB	60	Apr	30	30,039	0	1	1	4	5	3	23	77	138	364	2,123	9,450	14,431	2,869	422	87	27	8	6
2	WB	60	Apr	30	29,460	0	0	0	11	25	32	23	35	138	917	3,607	9,889	12,678	1,876	181	41	4	2	1
3	EB	60	May	31	33,522	0	0	3	7	9	9	35	111	404	1,436	3,908	10,487	13,768	2,808	402	101	21	9	4
4	WB	60	May	31	33,596	0	0	2	15	35	51	187	456	824	2,000	5,145	10,905	11,979	1,768	186	33	7	3	0
5	EB	60	Jun	30	33,857	0	1	8	17	17	14	36	118	278	888	3,419	10,843	14,571	3,106	412	93	19	8	9
6	WB	60	Jun	30	33,667	0	0	10	15	38	38	61	100	337	1,401	4,965	11,531	12,923	2,009	193	39	6	1	0
All Samples:					194,141	0	2	24	69	129	147	365	897	2,119	7,006	23,167	63,105	80,350	14,436	1,796	394	84	31	20

						Percentage of Total by Speed Bin																		
Number of Sample	Direction	Posted Speed	Month	Days of Data	Observed Vehicles	0-5 MPH	5-10 MPH	10-15 MPH	15-20 MPH	20-25 MPH	25-30 MPH	30-35 MPH	35-40 MPH	40-45 MPH	45-50 MPH	50-55 MPH	55-60 MPH	60-65 MPH	65-70 MPH	70-75 MPH	75-80 MPH	80-85 MPH	85-90 MPH	90-95 MPH
1	EB	60	Apr	30	30,039	0.0%	0.0%	0.0%	0.0%	0.0%	0.0%	0.1%	0.3%	0.5%	1.2%	7.1%	31.5%	48.0%	9.6%	1.4%	0.3%	0.1%	0.0%	0.0%
2	WB	60	Apr	30	29,460	0.0%	0.0%	0.0%	0.0%	0.1%	0.1%	0.1%	0.1%	0.5%	3.1%	12.2%	33.6%	43.0%	6.4%	0.6%	0.1%	0.0%	0.0%	0.0%
3	EB	60	May	31	33,522	0.0%	0.0%	0.0%	0.0%	0.0%	0.0%	0.1%	0.3%	1.2%	4.3%	11.7%	31.3%	41.1%	8.4%	1.2%	0.3%	0.1%	0.0%	0.0%
4	WB	60	May	31	33,596	0.0%	0.0%	0.0%	0.0%	0.1%	0.2%	0.6%	1.4%	2.5%	6.0%	15.3%	32.5%	35.7%	5.3%	0.6%	0.1%	0.0%	0.0%	0.0%
5	EB	60	Jun	30	33,857	0.0%	0.0%	0.0%	0.1%	0.1%	0.0%	0.1%	0.3%	0.8%	2.6%	10.1%	32.0%	43.0%	9.2%	1.2%	0.3%	0.1%	0.0%	0.0%
6	WB	60	Jun	30	33,667	0.0%	0.0%	0.0%	0.0%	0.1%	0.1%	0.2%	0.3%	1.0%	4.2%	14.7%	34.3%	38.4%	6.0%	0.6%	0.1%	0.0%	0.0%	0.0%
All Samples:					194,141	0.0%	0.0%	0.0%	0.0%	0.1%	0.1%	0.2%	0.5%	1.1%	3.6%	11.9%	32.5%	41.4%	7.4%	0.9%	0.2%	0.0%	0.0%	0.0%

Number of Sample	Direction	Posted Speed	Month	Days of Data	Average Speed	Percent >= 5 MPH Over Limit	Percent >= 10 MPH Over Limit	>=5 MPH Over Limit Peak Hour	>=10 MPH Over Limit Peak Hour	85th Percentile Speed
1	EB	60	Apr	30	61	11.4%	1.8%	1600 - 1700	1600 - 1700	65
2	WB	60	Apr	30	59	7.1%	0.8%	1700 - 1800	1900 - 2000	64
3	EB	60	May	31	59	10.0%	1.6%	1500 - 1600	1500 - 1600	64
4	WB	60	May	31	58	5.9%	0.7%	1600 - 1700	1900 - 2000	64
5	EB	60	Jun	30	60	10.8%	1.6%	1600 - 1700	1400 - 1500	64
6	WB	60	Jun	30	59	6.7%	0.7%	1600 - 1700	1600 - 1700	64
EB Summary:					60	10.7%	1.7%			
WB Summary:					59	6.6%	0.7%			

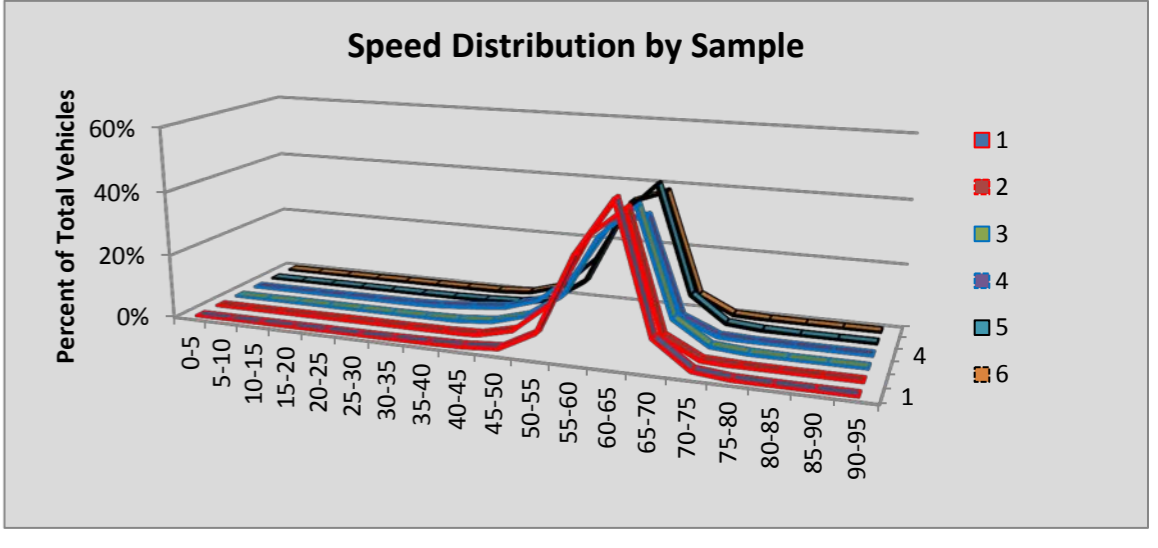

Site P06 Camas: SR 14 MP 11.90

						Volumes by Speed Bin																		
Number of Sample	Direction	Posted Speed	Month	Days of Data	Observed Vehicles	0-5 MPH	5-10 MPH	10-15 MPH	15-20 MPH	20-25 MPH	25-30 MPH	30-35 MPH	35-40 MPH	40-45 MPH	45-50 MPH	50-55 MPH	55-60 MPH	60-65 MPH	65-70 MPH	70-75 MPH	75-80 MPH	80-85 MPH	85-90 MPH	90-95 MPH
1	EB	60	Apr	30	617,272	0	1	1	0	1	22	111	399	2,048	12,555	80,422	220,619	209,554	75,817	12,827	2,175	502	143	75
2	WB	60	Apr	30	652,116	0	0	0	0	1	2	10	45	207	1,846	18,839	118,281	255,183	194,036	53,436	8,580	1,237	325	88
3	EB	60	May	31	651,883	0	0	1	0	0	4	25	180	1,254	10,290	77,823	229,795	228,036	85,564	15,575	2,432	636	199	69
4	WB	60	May	31	690,756	0	0	0	0	3	1	5	37	206	1,697	18,368	123,140	270,814	208,194	56,965	9,294	1,473	414	145
5	EB	60	Jun	30	662,727	0	3	3	6	3	59	239	472	2,001	12,223	83,648	234,081	226,714	84,657	15,083	2,484	748	223	80
6	WB	60	Jun	30	700,788	0	0	0	0	1	1	10	46	222	2,039	20,139	125,921	271,425	209,709	59,030	10,034	1,661	410	140
All Samples:					3,975,542	0	4	5	6	9	89	400	1,179	5,938	40,650	299,239	1,051,837	1,461,726	857,977	212,916	34,999	6,257	1,714	597

						Percentage of Total by Speed Bin																		
Number of Sample	Direction	Posted Speed	Month	Days of Data	Observed Vehicles	0-5 MPH	5-10 MPH	10-15 MPH	15-20 MPH	20-25 MPH	25-30 MPH	30-35 MPH	35-40 MPH	40-45 MPH	45-50 MPH	50-55 MPH	55-60 MPH	60-65 MPH	65-70 MPH	70-75 MPH	75-80 MPH	80-85 MPH	85-90 MPH	90-95 MPH
1	EB	60	Apr	30	617,272	0.0%	0.0%	0.0%	0.0%	0.0%	0.0%	0.0%	0.1%	0.3%	2.0%	13.0%	35.7%	33.9%	12.3%	2.1%	0.4%	0.1%	0.0%	0.0%
2	WB	60	Apr	30	652,116	0.0%	0.0%	0.0%	0.0%	0.0%	0.0%	0.0%	0.0%	0.0%	0.3%	2.9%	18.1%	39.1%	29.8%	8.2%	1.3%	0.2%	0.0%	0.0%
3	EB	60	May	31	651,883	0.0%	0.0%	0.0%	0.0%	0.0%	0.0%	0.0%	0.0%	0.2%	1.6%	11.9%	35.3%	35.0%	13.1%	2.4%	0.4%	0.1%	0.0%	0.0%
4	WB	60	May	31	690,756	0.0%	0.0%	0.0%	0.0%	0.0%	0.0%	0.0%	0.0%	0.0%	0.2%	2.7%	17.8%	39.2%	30.1%	8.2%	1.3%	0.2%	0.1%	0.0%
5	EB	60	Jun	30	662,727	0.0%	0.0%	0.0%	0.0%	0.0%	0.0%	0.0%	0.1%	0.3%	1.8%	12.6%	35.3%	34.2%	12.8%	2.3%	0.4%	0.1%	0.0%	0.0%
6	WB	60	Jun	30	700,788	0.0%	0.0%	0.0%	0.0%	0.0%	0.0%	0.0%	0.0%	0.0%	0.3%	2.9%	18.0%	38.7%	29.9%	8.4%	1.4%	0.2%	0.1%	0.0%
All Samples:					3,975,542	0.0%	0.0%	0.0%	0.0%	0.0%	0.0%	0.0%	0.0%	0.1%	1.0%	7.5%	26.5%	36.8%	21.6%	5.4%	0.9%	0.2%	0.0%	0.0%

Number of Sample	Direction	Posted Speed	Month	Days of Data	Average Speed	Percent >= 5 MPH Over Limit	Percent >= 10 MPH Over Limit	>=5 MPH Over Limit Peak Hour	>=10 MPH Over Limit Peak Hour	85th Percentile Speed
1	EB	60	Apr	30	60	14.8%	2.5%	1700 - 1800	1800 - 1900	65
2	WB	60	Apr	30	64	39.5%	9.8%	0700 - 0800	0600 - 0700	69
3	EB	60	May	31	60	16.0%	2.9%	1600 - 1700	1500 - 1600	65
4	WB	60	May	31	64	40.0%	9.9%	0700 - 0800	0600 - 0700	69
5	EB	60	Jun	30	60	15.6%	2.8%	1600 - 1700	1600 - 1700	65
6	WB	60	Jun	30	64	40.1%	10.2%	0600 - 0700	0600 - 0700	69
EB Summary:					60	15.5%	2.8%			
WB Summary:					64	39.9%	9.9%			

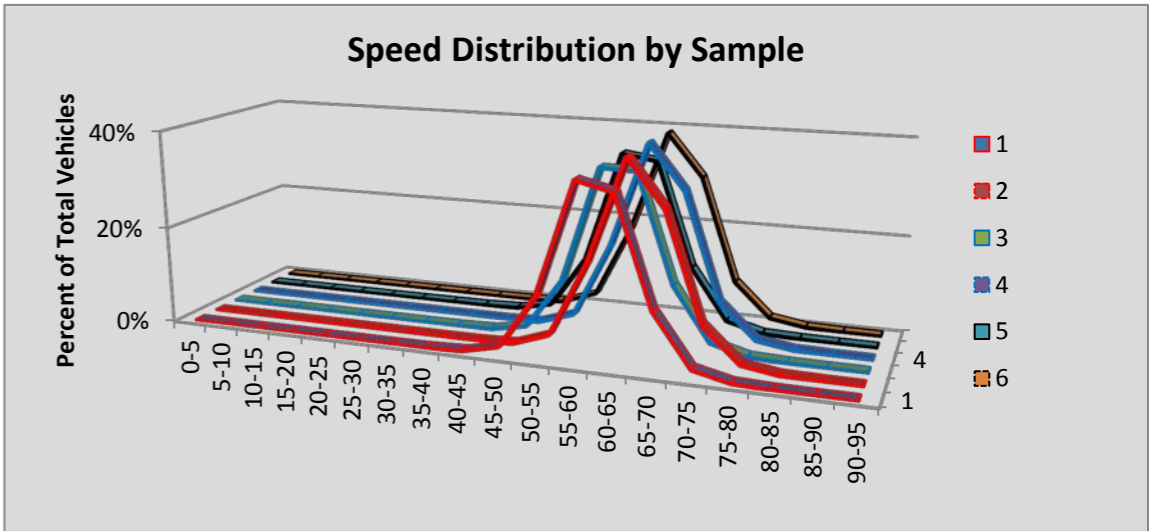

Site P07 Washougal: SR 14 MP 17.70

						Volumes by Speed Bin																		
Number of Sample	Direction	Posted Speed	Month	Days of Data	Observed Vehicles	0-5 MPH	5-10 MPH	10-15 MPH	15-20 MPH	20-25 MPH	25-30 MPH	30-35 MPH	35-40 MPH	40-45 MPH	45-50 MPH	50-55 MPH	55-60 MPH	60-65 MPH	65-70 MPH	70-75 MPH	75-80 MPH	80-85 MPH	85-90 MPH	90-95 MPH
1	EB	55	Apr	29	90,311	19	22	21	24	77	42	48	104	311	1,547	12,302	39,194	28,124	7,234	1,005	166	49	15	7
2	WB	55	Apr	29	105,887	4	8	10	12	38	79	73	97	720	4,065	21,286	49,203	24,639	4,871	598	110	44	19	11
3	EB	55	May	31	107,273	21	32	25	39	50	41	37	109	383	1,843	13,972	46,114	33,793	9,184	1,346	208	43	21	12
4	WB	55	May	31	127,646	10	44	56	121	185	238	201	222	887	5,089	25,811	59,732	28,880	5,284	666	134	53	23	10
5	EB	55	Jun	30	107,389	28	28	32	40	58	63	71	177	425	1,785	12,676	44,784	35,373	9,925	1,565	260	59	23	17
6	WB	55	Jun	30	123,840	13	10	3	12	26	74	110	189	911	4,605	24,486	57,492	28,985	5,950	759	149	46	12	8
All Samples:					662,346	95	144	147	248	434	537	540	898	3,637	18,934	110,533	296,519	179,794	42,448	5,939	1,027	294	113	65

						Percentage of Total by Speed Bin																		
Number of Sample	Direction	Posted Speed	Month	Days of Data	Observed Vehicles	0-5 MPH	5-10 MPH	10-15 MPH	15-20 MPH	20-25 MPH	25-30 MPH	30-35 MPH	35-40 MPH	40-45 MPH	45-50 MPH	50-55 MPH	55-60 MPH	60-65 MPH	65-70 MPH	70-75 MPH	75-80 MPH	80-85 MPH	85-90 MPH	90-95 MPH
1	EB	55	Apr	29	90,311	0.0%	0.0%	0.0%	0.0%	0.1%	0.0%	0.1%	0.1%	0.3%	1.7%	13.6%	43.4%	31.1%	8.0%	1.1%	0.2%	0.1%	0.0%	0.0%
2	WB	55	Apr	29	105,887	0.0%	0.0%	0.0%	0.0%	0.0%	0.1%	0.1%	0.1%	0.7%	3.8%	20.1%	46.5%	23.3%	4.6%	0.6%	0.1%	0.0%	0.0%	0.0%
3	EB	55	May	31	107,273	0.0%	0.0%	0.0%	0.0%	0.0%	0.0%	0.0%	0.1%	0.4%	1.7%	13.0%	43.0%	31.5%	8.6%	1.3%	0.2%	0.0%	0.0%	0.0%
4	WB	55	May	31	127,646	0.0%	0.0%	0.0%	0.1%	0.1%	0.2%	0.2%	0.2%	0.7%	4.0%	20.2%	46.8%	22.6%	4.1%	0.5%	0.1%	0.0%	0.0%	0.0%
5	EB	55	Jun	30	107,389	0.0%	0.0%	0.0%	0.0%	0.1%	0.1%	0.1%	0.2%	0.4%	1.7%	11.8%	41.7%	32.9%	9.2%	1.5%	0.2%	0.1%	0.0%	0.0%
6	WB	55	Jun	30	123,840	0.0%	0.0%	0.0%	0.0%	0.0%	0.1%	0.1%	0.2%	0.7%	3.7%	19.8%	46.4%	23.4%	4.8%	0.6%	0.1%	0.0%	0.0%	0.0%
All Samples:					662,346	0.0%	0.0%	0.0%	0.0%	0.1%	0.1%	0.1%	0.1%	0.5%	2.9%	16.7%	44.8%	27.1%	6.4%	0.9%	0.2%	0.0%	0.0%	0.0%

Number of Sample	Direction	Posted Speed	Month	Days of Data	Average Speed	Percent >= 5 MPH Over Limit	Percent >= 10 MPH Over Limit	>=5 MPH Over Limit Peak Hour	>=10 MPH Over Limit Peak Hour	85th Percentile Speed
1	EB	55	Apr	29	59	40.5%	9.4%	1600 - 1700	1700 - 1800	64
2	WB	55	Apr	29	58	28.6%	5.3%	1700 - 1800	1700 - 1800	63
3	EB	55	May	31	59	41.6%	10.1%	1600 - 1700	1600 - 1700	64
4	WB	55	May	31	57	27.5%	4.8%	1700 - 1800	1800 - 1900	63
5	EB	55	Jun	30	59	44.0%	11.0%	1600 - 1700	1600 - 1700	64
6	WB	55	Jun	30	58	29.0%	5.6%	1700 - 1800	1700 - 1800	63
EB Summary:					59	42.1%	10.2%			
WB Summary:					58	28.3%	5.2%			

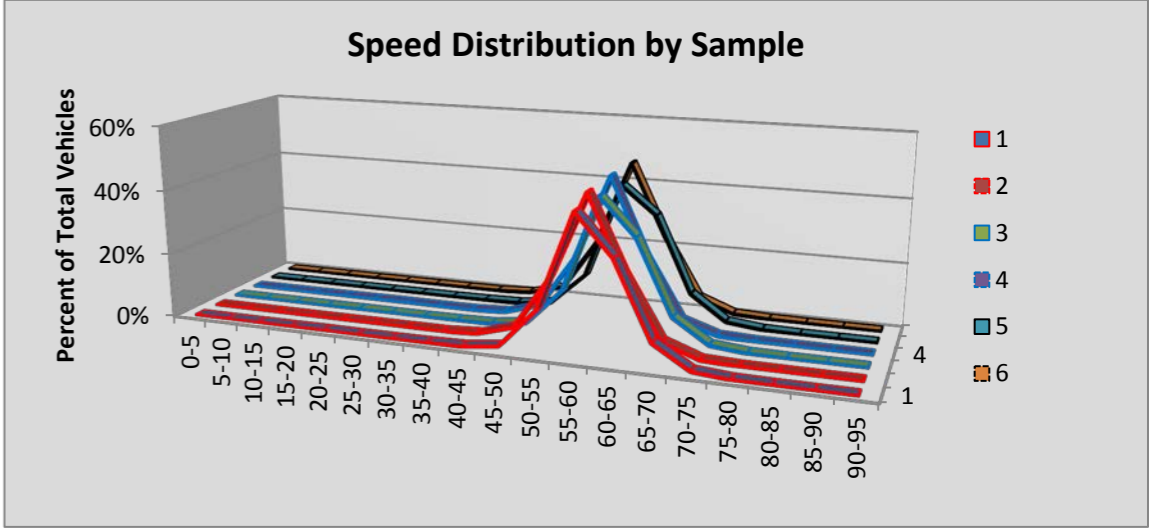

Site P08 Buena: SR 82 MP 48.50

						Volumes by Speed Bin																		
Number of Sample	Direction	Posted Speed	Month	Days of Data	Observed Vehicles	0-5 MPH	5-10 MPH	10-15 MPH	15-20 MPH	20-25 MPH	25-30 MPH	30-35 MPH	35-40 MPH	40-45 MPH	45-50 MPH	50-55 MPH	55-60 MPH	60-65 MPH	65-70 MPH	70-75 MPH	75-80 MPH	80-85 MPH	85-90 MPH	90-95 MPH
1	EB	70	Apr	22	289,448	0	0	0	0	0	0	6	6	11	103	468	7,642	36,369	58,750	138,628	42,347	4,433	584	101
2	WB	70	Apr	22	291,777	0	0	1	1	1	2	3	7	33	152	810	9,087	37,556	59,516	138,102	41,694	4,166	542	104
3	EB	70	May	29	413,357	0	0	0	0	0	1	8	21	52	142	776	10,461	50,646	83,588	196,459	63,257	6,857	913	176
4	WB	70	May	29	415,983	0	1	1	1	3	0	3	33	51	176	1,090	11,375	52,691	86,510	191,691	64,793	6,572	829	163
5	EB	70	Jun	19	295,258	0	0	1	0	1	1	4	12	33	104	654	7,820	37,967	58,454	137,077	46,872	5,385	732	141
6	WB	70	Jun	19	296,734	0	0	0	1	1	1	6	13	35	138	829	8,743	39,401	60,805	133,087	47,555	5,332	675	112
All Samples:					2,002,557	0	1	3	3	6	5	30	92	215	815	4,627	55,128	254,630	407,623	935,044	306,518	32,745	4,275	797

						Percentage of Total by Speed Bin																		
Number of Sample	Direction	Posted Speed	Month	Days of Data	Observed Vehicles	0-5 MPH	5-10 MPH	10-15 MPH	15-20 MPH	20-25 MPH	25-30 MPH	30-35 MPH	35-40 MPH	40-45 MPH	45-50 MPH	50-55 MPH	55-60 MPH	60-65 MPH	65-70 MPH	70-75 MPH	75-80 MPH	80-85 MPH	85-90 MPH	90-95 MPH
1	EB	70	Apr	22	289,448	0.0%	0.0%	0.0%	0.0%	0.0%	0.0%	0.0%	0.0%	0.0%	0.0%	0.2%	2.6%	12.6%	20.3%	47.9%	14.6%	1.5%	0.2%	0.0%
2	WB	70	Apr	22	291,777	0.0%	0.0%	0.0%	0.0%	0.0%	0.0%	0.0%	0.0%	0.0%	0.1%	0.3%	3.1%	12.9%	20.4%	47.3%	14.3%	1.4%	0.2%	0.0%
3	EB	70	May	29	413,357	0.0%	0.0%	0.0%	0.0%	0.0%	0.0%	0.0%	0.0%	0.0%	0.0%	0.2%	2.5%	12.3%	20.2%	47.5%	15.3%	1.7%	0.2%	0.0%
4	WB	70	May	29	415,983	0.0%	0.0%	0.0%	0.0%	0.0%	0.0%	0.0%	0.0%	0.0%	0.0%	0.3%	2.7%	12.7%	20.8%	46.1%	15.6%	1.6%	0.2%	0.0%
5	EB	70	Jun	19	295,258	0.0%	0.0%	0.0%	0.0%	0.0%	0.0%	0.0%	0.0%	0.0%	0.0%	0.2%	2.6%	12.9%	19.8%	46.4%	15.9%	1.8%	0.2%	0.0%
6	WB	70	Jun	19	296,734	0.0%	0.0%	0.0%	0.0%	0.0%	0.0%	0.0%	0.0%	0.0%	0.0%	0.3%	2.9%	13.3%	20.5%	44.9%	16.0%	1.8%	0.2%	0.0%
All Samples:					2,002,557	0.0%	0.0%	0.0%	0.0%	0.0%	0.0%	0.0%	0.0%	0.0%	0.0%	0.2%	2.8%	12.7%	20.4%	46.7%	15.3%	1.6%	0.2%	0.0%

Number of Sample	Direction	Posted Speed	Month	Days of Data	Average Speed	Percent >= 5 MPH Over Limit	Percent >= 10 MPH Over Limit	>=5 MPH Over Limit Peak Hour	>=10 MPH Over Limit Peak Hour	85th Percentile Speed
1	EB	70	Apr	22	71	16.4%	1.8%	1700 - 1800	1700 - 1800	75
2	WB	70	Apr	22	71	15.9%	1.6%	1600 - 1700	1700 - 1800	75
3	EB	70	May	29	71	17.2%	1.9%	1700 - 1800	1600 - 1700	76
4	WB	70	May	29	71	17.4%	1.8%	1600 - 1700	1700 - 1800	76
5	EB	70	Jun	19	71	18.0%	2.1%	1700 - 1800	1800 - 1900	76
6	WB	70	Jun	19	71	18.1%	2.1%	1600 - 1700	1700 - 1800	76
EB Summary:					71	17.2%	1.9%			
WB Summary:					71	17.2%	1.8%			

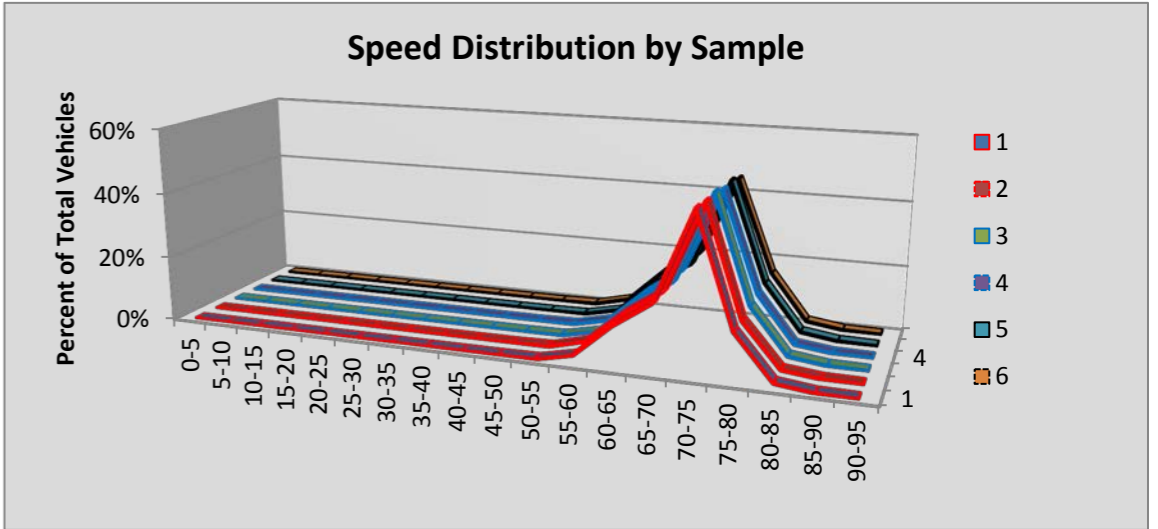

Site P09 Plymouth: SR 82 MP 121.20

						Volumes by Speed Bin																		
Number of Sample	Direction	Posted Speed	Month	Days of Data	Observed Vehicles	0-5 MPH	5-10 MPH	10-15 MPH	15-20 MPH	20-25 MPH	25-30 MPH	30-35 MPH	35-40 MPH	40-45 MPH	45-50 MPH	50-55 MPH	55-60 MPH	60-65 MPH	65-70 MPH	70-75 MPH	75-80 MPH	80-85 MPH	85-90 MPH	90-95 MPH
1	EB	70	Apr	30	283,263	0	0	1	1	3	3	7	19	56	124	826	10,034	39,863	47,540	115,183	57,195	10,021	1,967	420
2	WB	70	Apr	30	290,449	0	0	1	2	6	14	63	758	2,889	6,700	13,025	18,154	28,547	60,860	115,357	39,541	3,915	534	83
3	EB	70	May	31	301,328	0	1	1	3	2	1	3	15	48	143	927	9,856	39,043	49,285	122,534	64,229	12,325	2,419	493
4	WB	70	May	31	303,905	0	0	0	1	5	15	83	707	2,594	6,756	13,184	18,177	29,590	65,105	120,681	42,273	4,030	596	108
5	EB	70	Jun	30	318,520	0	1	0	1	3	1	7	14	23	140	1,018	10,050	41,523	51,005	126,944	70,748	13,706	2,736	600
6	WB	70	Jun	30	318,651	0	1	2	0	4	16	84	879	3,051	7,290	13,644	18,614	31,673	64,978	123,558	48,568	5,353	799	137
All Samples:					1,816,116	0	3	5	8	23	50	247	2,392	8,661	21,153	42,624	84,885	210,239	338,773	724,257	322,554	49,350	9,051	1,841

						Percentage of Total by Speed Bin																		
Number of Sample	Direction	Posted Speed	Month	Days of Data	Observed Vehicles	0-5 MPH	5-10 MPH	10-15 MPH	15-20 MPH	20-25 MPH	25-30 MPH	30-35 MPH	35-40 MPH	40-45 MPH	45-50 MPH	50-55 MPH	55-60 MPH	60-65 MPH	65-70 MPH	70-75 MPH	75-80 MPH	80-85 MPH	85-90 MPH	90-95 MPH
1	EB	70	Apr	30	283,263	0.0%	0.0%	0.0%	0.0%	0.0%	0.0%	0.0%	0.0%	0.0%	0.0%	0.3%	3.5%	14.1%	16.8%	40.7%	20.2%	3.5%	0.7%	0.1%
2	WB	70	Apr	30	290,449	0.0%	0.0%	0.0%	0.0%	0.0%	0.0%	0.0%	0.3%	1.0%	2.3%	4.5%	6.3%	9.8%	21.0%	39.7%	13.6%	1.3%	0.2%	0.0%
3	EB	70	May	31	301,328	0.0%	0.0%	0.0%	0.0%	0.0%	0.0%	0.0%	0.0%	0.0%	0.0%	0.3%	3.3%	13.0%	16.4%	40.7%	21.3%	4.1%	0.8%	0.2%
4	WB	70	May	31	303,905	0.0%	0.0%	0.0%	0.0%	0.0%	0.0%	0.0%	0.2%	0.9%	2.2%	4.3%	6.0%	9.7%	21.4%	39.7%	13.9%	1.3%	0.2%	0.0%
5	EB	70	Jun	30	318,520	0.0%	0.0%	0.0%	0.0%	0.0%	0.0%	0.0%	0.0%	0.0%	0.0%	0.3%	3.2%	13.0%	16.0%	39.9%	22.2%	4.3%	0.9%	0.2%
6	WB	70	Jun	30	318,651	0.0%	0.0%	0.0%	0.0%	0.0%	0.0%	0.0%	0.3%	1.0%	2.3%	4.3%	5.8%	9.9%	20.4%	38.8%	15.2%	1.7%	0.3%	0.0%
All Samples:					1,816,116	0.0%	0.0%	0.0%	0.0%	0.0%	0.0%	0.0%	0.1%	0.5%	1.2%	2.3%	4.7%	11.6%	18.7%	39.9%	17.8%	2.7%	0.5%	0.1%

Number of Sample	Direction	Posted Speed	Month	Days of Data	Average Speed	Percent >= 5 MPH Over Limit	Percent >= 10 MPH Over Limit	>=5 MPH Over Limit Peak Hour	>=10 MPH Over Limit Peak Hour	85th Percentile Speed
1	EB	70	Apr	30	71	24.6%	4.4%	1700 - 1800	1600 - 1700	77
2	WB	70	Apr	30	69	15.2%	1.6%	1600 - 1700	1700 - 1800	75
3	EB	70	May	31	71	26.4%	5.1%	1700 - 1800	1500 - 1600	78
4	WB	70	May	31	69	15.5%	1.6%	1700 - 1800	1700 - 1800	75
5	EB	70	Jun	30	72	27.6%	5.4%	1400 - 1500	1700 - 1800	78
6	WB	70	Jun	30	69	17.2%	2.0%	1700 - 1800	1700 - 1800	76
EB Summary:					71	26.2%	4.9%			
WB Summary:					69	16.0%	1.7%			

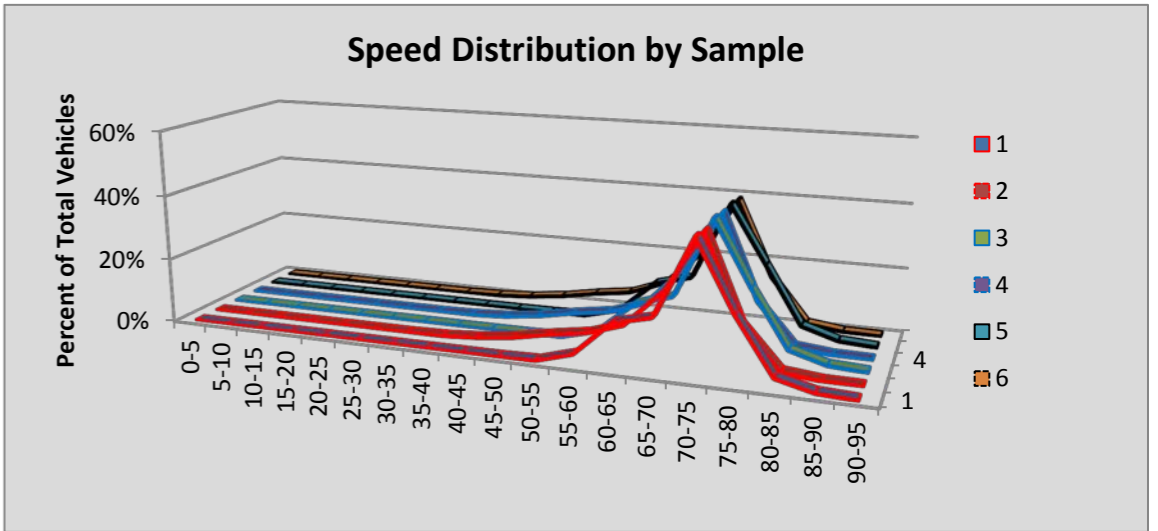

Site P10 Ritzville #1: SR 90 MP 218.83

						Volumes by Speed Bin																		
Number of Sample	Direction	Posted Speed	Month	Days of Data	Observed Vehicles	0-5 MPH	5-10 MPH	10-15 MPH	15-20 MPH	20-25 MPH	25-30 MPH	30-35 MPH	35-40 MPH	40-45 MPH	45-50 MPH	50-55 MPH	55-60 MPH	60-65 MPH	65-70 MPH	70-75 MPH	75-80 MPH	80-85 MPH	85-90 MPH	90-95 MPH
1	EB	70	Apr	30	162,648	0	0	1	9	2	3	10	8	16	76	270	3,722	27,403	23,041	72,392	30,432	4,106	918	239
2	WB	70	Apr	30	162,942	0	1	3	4	6	4	1	10	16	50	293	4,252	27,243	21,233	68,697	36,134	4,061	785	149
3	EB	70	May	31	182,972	0	1	1	6	2	2	0	13	42	67	303	4,106	27,804	26,084	83,553	35,244	4,562	955	227
4	WB	70	May	31	189,180	0	1	1	8	9	3	7	8	19	46	296	4,096	27,087	23,748	79,621	46,563	6,288	1,168	211
5	EB	70	Jun	30	199,649	0	0	3	10	2	6	5	13	13	55	307	4,254	29,505	28,619	87,659	40,982	6,654	1,276	286
6	WB	70	Jun	30	201,274	0	0	0	7	9	5	5	10	18	80	371	4,649	28,763	26,114	83,779	48,535	7,440	1,310	179
All Samples:					1,098,665	0	3	9	44	30	23	28	62	124	374	1,840	25,079	167,805	148,839	475,701	237,890	33,111	6,412	1,291

						Percentage of Total by Speed Bin																		
Number of Sample	Direction	Posted Speed	Month	Days of Data	Observed Vehicles	0-5 MPH	5-10 MPH	10-15 MPH	15-20 MPH	20-25 MPH	25-30 MPH	30-35 MPH	35-40 MPH	40-45 MPH	45-50 MPH	50-55 MPH	55-60 MPH	60-65 MPH	65-70 MPH	70-75 MPH	75-80 MPH	80-85 MPH	85-90 MPH	90-95 MPH
1	EB	70	Apr	30	162,648	0.0%	0.0%	0.0%	0.0%	0.0%	0.0%	0.0%	0.0%	0.0%	0.0%	0.2%	2.3%	16.8%	14.2%	44.5%	18.7%	2.5%	0.6%	0.1%
2	WB	70	Apr	30	162,942	0.0%	0.0%	0.0%	0.0%	0.0%	0.0%	0.0%	0.0%	0.0%	0.0%	0.2%	2.6%	16.7%	13.0%	42.2%	22.2%	2.5%	0.5%	0.1%
3	EB	70	May	31	182,972	0.0%	0.0%	0.0%	0.0%	0.0%	0.0%	0.0%	0.0%	0.0%	0.0%	0.2%	2.2%	15.2%	14.3%	45.7%	19.3%	2.5%	0.5%	0.1%
4	WB	70	May	31	189,180	0.0%	0.0%	0.0%	0.0%	0.0%	0.0%	0.0%	0.0%	0.0%	0.0%	0.2%	2.2%	14.3%	12.6%	42.1%	24.6%	3.3%	0.6%	0.1%
5	EB	70	Jun	30	199,649	0.0%	0.0%	0.0%	0.0%	0.0%	0.0%	0.0%	0.0%	0.0%	0.0%	0.2%	2.1%	14.8%	14.3%	43.9%	20.5%	3.3%	0.6%	0.1%
6	WB	70	Jun	30	201,274	0.0%	0.0%	0.0%	0.0%	0.0%	0.0%	0.0%	0.0%	0.0%	0.0%	0.2%	2.3%	14.3%	13.0%	41.6%	24.1%	3.7%	0.7%	0.1%
All Samples:					1,098,665	0.0%	0.0%	0.0%	0.0%	0.0%	0.0%	0.0%	0.0%	0.0%	0.0%	0.2%	2.3%	15.3%	13.5%	43.3%	21.7%	3.0%	0.6%	0.1%

Number of Sample	Direction	Posted Speed	Month	Days of Data	Average Speed	Percent >= 5 MPH Over Limit	Percent >= 10 MPH Over Limit	>=5 MPH Over Limit Peak Hour	>=10 MPH Over Limit Peak Hour	85th Percentile Speed
1	EB	70	Apr	30	71	21.9%	3.2%	1500 - 1600	1500 - 1600	77
2	WB	70	Apr	30	71	25.2%	3.1%	1400 - 1500	1200 - 1300	77
3	EB	70	May	31	71	22.4%	3.1%	1500 - 1600	1400 - 1500	77
4	WB	70	May	31	72	28.7%	4.1%	1400 - 1500	1200 - 1300	78
5	EB	70	Jun	30	71	24.6%	4.1%	1500 - 1600	1500 - 1600	77
6	WB	70	Jun	30	72	28.6%	4.4%	1100 - 1200	1100 - 1200	78
EB Summary:					71	23.1%	3.5%			
WB Summary:					72	27.6%	3.9%			

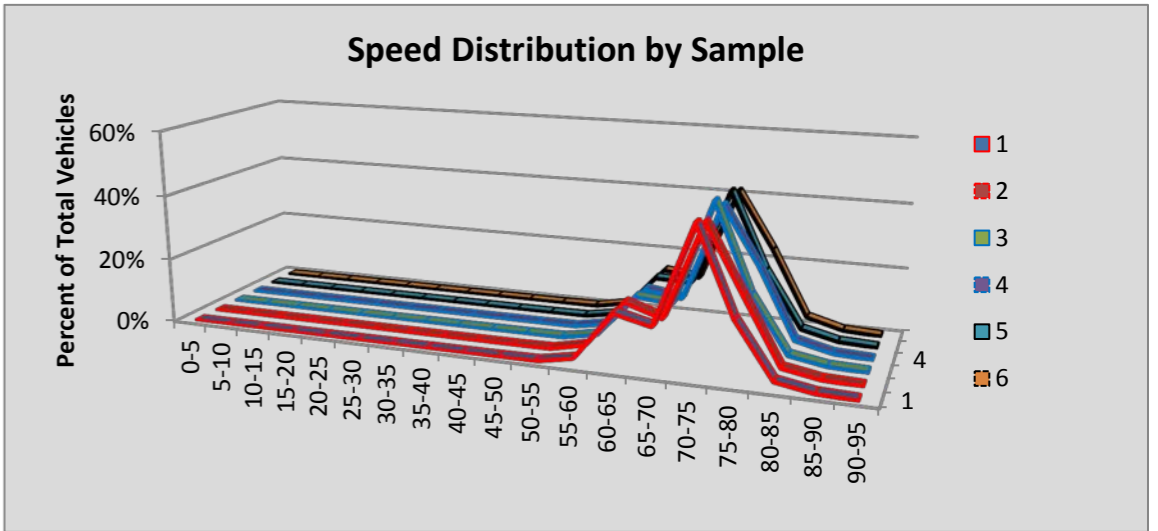

Site P1 Everett: SR 5 MP 184.48

						Volumes by Speed Bin																		
Number of Sample	Direction	Posted Speed	Month	Days of Data	Observed Vehicles	0-5 MPH	5-10 MPH	10-15 MPH	15-20 MPH	20-25 MPH	25-30 MPH	30-35 MPH	35-40 MPH	40-45 MPH	45-50 MPH	50-55 MPH	55-60 MPH	60-65 MPH	65-70 MPH	70-75 MPH	75-80 MPH	80-85 MPH	85-90 MPH	90-95 MPH
1	NB	60	Apr	30	2,811,606	0	62	2,011	5,840	12,421	30,071	75,014	114,247	122,351	132,631	234,720	535,354	902,466	555,291	80,265	7,625	943	223	71
2	SB	60	Apr	30	2,853,486	0	27	758	1,909	2,340	3,366	6,250	11,327	26,568	59,636	199,175	617,624	1,149,922	675,908	88,746	8,465	1,094	267	104
3	NB	60	May	31	2,896,503	0	83	2,658	10,283	19,302	41,668	85,763	118,130	121,405	127,821	221,735	516,701	914,363	607,024	97,755	10,082	1,344	295	91
4	SB	60	May	31	2,939,528	0	46	929	2,611	4,696	6,598	9,483	15,499	27,549	57,913	194,226	602,705	1,150,451	741,355	112,206	11,182	1,573	403	103
5	NB	60	Jun	30	2,919,372	0	68	2,208	10,111	26,361	61,145	122,075	159,512	149,341	136,369	218,825	497,272	865,418	569,585	90,330	9,209	1,214	264	65
6	SB	60	Jun	30	2,969,078	0	30	828	2,708	5,335	9,677	15,653	23,802	41,204	75,725	215,773	612,329	1,128,724	714,605	108,862	11,707	1,630	380	106
All Samples:					17,389,573	0	316	9,392	33,462	70,455	152,525	314,238	442,517	488,418	590,095	1,284,454	3,381,985	6,111,344	3,863,768	578,164	58,270	7,798	1,832	540

						Percentage of Total by Speed Bin																		
Number of Sample	Direction	Posted Speed	Month	Days of Data	Observed Vehicles	0-5 MPH	5-10 MPH	10-15 MPH	15-20 MPH	20-25 MPH	25-30 MPH	30-35 MPH	35-40 MPH	40-45 MPH	45-50 MPH	50-55 MPH	55-60 MPH	60-65 MPH	65-70 MPH	70-75 MPH	75-80 MPH	80-85 MPH	85-90 MPH	90-95 MPH
1	NB	60	Apr	30	2,811,606	0.0%	0.0%	0.1%	0.2%	0.4%	1.1%	2.7%	4.1%	4.4%	4.7%	8.3%	19.0%	32.1%	19.7%	2.9%	0.3%	0.0%	0.0%	0.0%
2	SB	60	Apr	30	2,853,486	0.0%	0.0%	0.0%	0.1%	0.1%	0.1%	0.2%	0.4%	0.9%	2.1%	7.0%	21.6%	40.3%	23.7%	3.1%	0.3%	0.0%	0.0%	0.0%
3	NB	60	May	31	2,896,503	0.0%	0.0%	0.1%	0.4%	0.7%	1.4%	3.0%	4.1%	4.2%	4.4%	7.7%	17.8%	31.6%	21.0%	3.4%	0.3%	0.0%	0.0%	0.0%
4	SB	60	May	31	2,939,528	0.0%	0.0%	0.0%	0.1%	0.2%	0.2%	0.3%	0.5%	0.9%	2.0%	6.6%	20.5%	39.1%	25.2%	3.8%	0.4%	0.1%	0.0%	0.0%
5	NB	60	Jun	30	2,919,372	0.0%	0.0%	0.1%	0.3%	0.9%	2.1%	4.2%	5.5%	5.1%	4.7%	7.5%	17.0%	29.6%	19.5%	3.1%	0.3%	0.0%	0.0%	0.0%
6	SB	60	Jun	30	2,969,078	0.0%	0.0%	0.0%	0.1%	0.2%	0.3%	0.5%	0.8%	1.4%	2.6%	7.3%	20.6%	38.0%	24.1%	3.7%	0.4%	0.1%	0.0%	0.0%
All Samples:					17,389,573	0.0%	0.0%	0.1%	0.2%	0.4%	0.9%	1.8%	2.5%	2.8%	3.4%	7.4%	19.4%	35.1%	22.2%	3.3%	0.3%	0.0%	0.0%	0.0%

Number of Sample	Direction	Posted Speed	Month	Days of Data	Average Speed	Percent >= 5 MPH Over Limit	Percent >= 10 MPH Over Limit	>=5 MPH Over Limit Peak Hour	>=10 MPH Over Limit Peak Hour	85th Percentile Speed
1	NB	60	Apr	30	58	22.9%	3.2%	1900 - 2000	1900 - 2000	67
2	SB	60	Apr	30	62	27.1%	3.5%	1800 - 1900	1900 - 2000	68
3	NB	60	May	31	58	24.7%	3.8%	1900 - 2000	1900 - 2000	67
4	SB	60	May	31	62	29.5%	4.3%	1800 - 1900	1900 - 2000	68
5	NB	60	Jun	30	57	23.0%	3.5%	2000 - 2100	2000 - 2100	67
6	SB	60	Jun	30	61	28.2%	4.1%	1800 - 1900	1900 - 2000	68
NB Summary:					58	23.5%	3.5%			
SB Summary:					61	28.3%	4.0%			

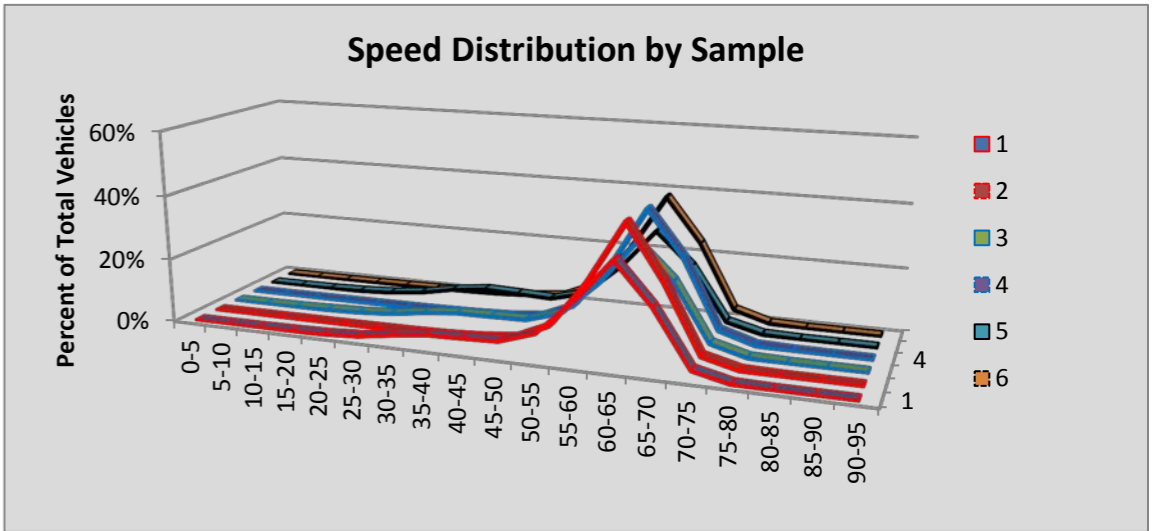

Site P11 Pateros: SR 97 MP 250.35

						Volumes by Speed Bin																		
Number of Sample	Direction	Posted Speed	Month	Days of Data	Observed Vehicles	0-5 MPH	5-10 MPH	10-15 MPH	15-20 MPH	20-25 MPH	25-30 MPH	30-35 MPH	35-40 MPH	40-45 MPH	45-50 MPH	50-55 MPH	55-60 MPH	60-65 MPH	65-70 MPH	70-75 MPH	75-80 MPH	80-85 MPH	85-90 MPH	90-95 MPH
1	NB	60	Apr	30	68,859	4	4	0	1	2	11	20	70	421	1,190	4,969	29,778	25,507	5,359	1,139	294	60	25	5
2	SB	60	Apr	30	66,873	3	8	3	2	2	3	11	29	146	737	5,885	34,812	20,976	3,421	619	157	42	12	5
3	NB	60	May	31	79,778	13	11	5	1	4	11	22	91	360	1,447	6,685	34,324	28,614	6,419	1,307	340	82	28	14
4	SB	60	May	31	78,842	7	9	3	2	2	2	14	20	125	764	6,437	39,472	25,747	5,010	931	217	54	19	7
5	NB	60	Jun	21	59,483	3	6	5	2	2	5	21	68	342	952	4,911	24,807	21,232	5,500	1,189	327	72	32	7
6	SB	60	Jun	21	58,549	9	12	5	4	3	1	6	17	107	646	5,384	29,349	18,368	3,708	676	173	59	16	6
All Samples:					412,384	39	50	21	12	15	33	94	295	1,501	5,736	34,271	192,542	140,444	29,417	5,861	1,508	369	132	44

						Percentage of Total by Speed Bin																		
Number of Sample	Direction	Posted Speed	Month	Days of Data	Observed Vehicles	0-5 MPH	5-10 MPH	10-15 MPH	15-20 MPH	20-25 MPH	25-30 MPH	30-35 MPH	35-40 MPH	40-45 MPH	45-50 MPH	50-55 MPH	55-60 MPH	60-65 MPH	65-70 MPH	70-75 MPH	75-80 MPH	80-85 MPH	85-90 MPH	90-95 MPH
1	NB	60	Apr	30	68,859	0.0%	0.0%	0.0%	0.0%	0.0%	0.0%	0.0%	0.1%	0.6%	1.7%	7.2%	43.2%	37.0%	7.8%	1.7%	0.4%	0.1%	0.0%	0.0%
2	SB	60	Apr	30	66,873	0.0%	0.0%	0.0%	0.0%	0.0%	0.0%	0.0%	0.0%	0.2%	1.1%	8.8%	52.1%	31.4%	5.1%	0.9%	0.2%	0.1%	0.0%	0.0%
3	NB	60	May	31	79,778	0.0%	0.0%	0.0%	0.0%	0.0%	0.0%	0.0%	0.1%	0.5%	1.8%	8.4%	43.0%	35.9%	8.0%	1.6%	0.4%	0.1%	0.0%	0.0%
4	SB	60	May	31	78,842	0.0%	0.0%	0.0%	0.0%	0.0%	0.0%	0.0%	0.0%	0.2%	1.0%	8.2%	50.1%	32.7%	6.4%	1.2%	0.3%	0.1%	0.0%	0.0%
5	NB	60	Jun	21	59,483	0.0%	0.0%	0.0%	0.0%	0.0%	0.0%	0.0%	0.1%	0.6%	1.6%	8.3%	41.7%	35.7%	9.2%	2.0%	0.5%	0.1%	0.1%	0.0%
6	SB	60	Jun	21	58,549	0.0%	0.0%	0.0%	0.0%	0.0%	0.0%	0.0%	0.0%	0.2%	1.1%	9.2%	50.1%	31.4%	6.3%	1.2%	0.3%	0.1%	0.0%	0.0%
All Samples:					412,384	0.0%	0.0%	0.0%	0.0%	0.0%	0.0%	0.0%	0.1%	0.4%	1.4%	8.3%	46.7%	34.1%	7.1%	1.4%	0.4%	0.1%	0.0%	0.0%

Number of Sample	Direction	Posted Speed	Month	Days of Data	Average Speed	Percent >= 5 MPH Over Limit	Percent >= 10 MPH Over Limit	>=5 MPH Over Limit Peak Hour	>=10 MPH Over Limit Peak Hour	85th Percentile Speed
1	NB	60	Apr	30	60	10.0%	2.2%	1600 - 1700	1500 - 1600	64
2	SB	60	Apr	30	59	6.4%	1.2%	1600 - 1700	1600 - 1700	64
3	NB	60	May	31	60	10.3%	2.2%	1600 - 1700	1600 - 1700	64
4	SB	60	May	31	60	7.9%	1.6%	1100 - 1200	1700 - 1800	64
5	NB	60	Jun	21	60	12.0%	2.7%	1700 - 1800	1400 - 1500	64
6	SB	60	Jun	21	59	7.9%	1.6%	1100 - 1200	1800 - 1900	64
NB Summary:					60	10.7%	2.4%			
SB Summary:					59	7.4%	1.5%			

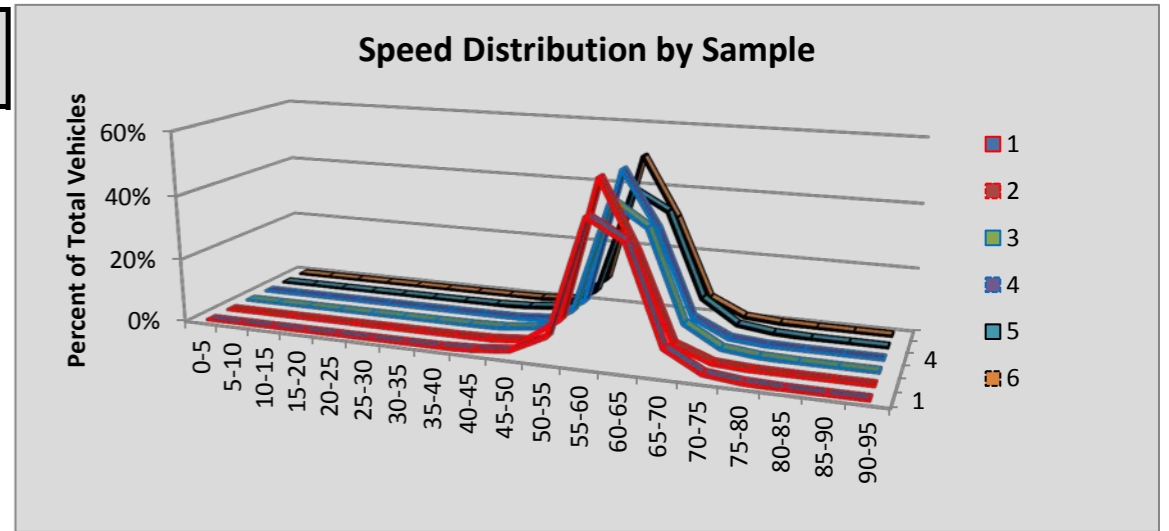

Site P13 Uniontown: SR 195 MP 6.01

						Volumes by Speed Bin																		
Number of Sample	Direction	Posted Speed	Month	Days of Data	Observed Vehicles	0-5 MPH	5-10 MPH	10-15 MPH	15-20 MPH	20-25 MPH	25-30 MPH	30-35 MPH	35-40 MPH	40-45 MPH	45-50 MPH	50-55 MPH	55-60 MPH	60-65 MPH	65-70 MPH	70-75 MPH	75-80 MPH	80-85 MPH	85-90 MPH	90-95 MPH
1	NB	60	Apr	30	73,549	0	1	11	42	35	34	73	133	650	3,552	11,419	25,018	27,613	4,386	473	76	24	8	1
2	SB	60	Apr	30	74,656	0	0	10	40	47	25	91	280	1,312	4,858	15,820	29,091	21,070	1,761	182	57	9	1	2
3	NB	60	May	29	71,235	0	0	4	6	15	8	45	97	583	3,010	10,107	24,011	28,091	4,555	542	122	26	13	0
4	SB	60	May	29	72,443	0	5	4	3	24	23	95	300	1,296	5,146	15,793	27,584	20,163	1,750	194	42	16	3	2
5	NB	60	Jun	18	44,470	0	0	2	1	17	20	28	67	374	2,066	6,589	15,576	16,659	2,634	322	80	30	2	3
6	SB	60	Jun	18	45,076	0	0	6	25	41	27	61	284	1,118	4,096	10,804	16,781	10,737	949	110	25	8	2	2
All Samples:					381,429	0	6	37	117	179	137	393	1,161	5,333	22,728	70,532	138,061	124,333	16,035	1,823	402	113	29	10

						Percentage of Total by Speed Bin																		
Number of Sample	Direction	Posted Speed	Month	Days of Data	Observed Vehicles	0-5 MPH	5-10 MPH	10-15 MPH	15-20 MPH	20-25 MPH	25-30 MPH	30-35 MPH	35-40 MPH	40-45 MPH	45-50 MPH	50-55 MPH	55-60 MPH	60-65 MPH	65-70 MPH	70-75 MPH	75-80 MPH	80-85 MPH	85-90 MPH	90-95 MPH
1	NB	60	Apr	30	73,549	0.0%	0.0%	0.0%	0.1%	0.0%	0.0%	0.1%	0.2%	0.9%	4.8%	15.5%	34.0%	37.5%	6.0%	0.6%	0.1%	0.0%	0.0%	0.0%
2	SB	60	Apr	30	74,656	0.0%	0.0%	0.0%	0.1%	0.1%	0.0%	0.1%	0.4%	1.8%	6.5%	21.2%	39.0%	28.2%	2.4%	0.2%	0.1%	0.0%	0.0%	0.0%
3	NB	60	May	29	71,235	0.0%	0.0%	0.0%	0.0%	0.0%	0.0%	0.1%	0.1%	0.8%	4.2%	14.2%	33.7%	39.4%	6.4%	0.8%	0.2%	0.0%	0.0%	0.0%
4	SB	60	May	29	72,443	0.0%	0.0%	0.0%	0.0%	0.0%	0.0%	0.1%	0.4%	1.8%	7.1%	21.8%	38.1%	27.8%	2.4%	0.3%	0.1%	0.0%	0.0%	0.0%
5	NB	60	Jun	18	44,470	0.0%	0.0%	0.0%	0.0%	0.0%	0.0%	0.1%	0.2%	0.8%	4.6%	14.8%	35.0%	37.5%	5.9%	0.7%	0.2%	0.1%	0.0%	0.0%
6	SB	60	Jun	18	45,076	0.0%	0.0%	0.0%	0.1%	0.1%	0.1%	0.1%	0.6%	2.5%	9.1%	24.0%	37.2%	23.8%	2.1%	0.2%	0.1%	0.0%	0.0%	0.0%
All Samples:					381,429	0.0%	0.0%	0.0%	0.0%	0.0%	0.0%	0.1%	0.3%	1.4%	6.0%	18.5%	36.2%	32.6%	4.2%	0.5%	0.1%	0.0%	0.0%	0.0%

Number of Sample	Direction	Posted Speed	Month	Days of Data	Average Speed	Percent >= 5 MPH Over Limit	Percent >= 10 MPH Over Limit	>=5 MPH Over Limit Peak Hour	>=10 MPH Over Limit Peak Hour	85th Percentile Speed
1	NB	60	Apr	30	59	6.8%	0.8%	0700 - 0800	0600 - 0700	64
2	SB	60	Apr	30	57	2.7%	0.3%	1500 - 1600	1000 - 1100	63
3	NB	60	May	29	59	7.4%	1.0%	0700 - 0800	0700 - 0800	64
4	SB	60	May	29	57	2.8%	0.4%	1800 - 1900	1800 - 1900	63
5	NB	60	Jun	18	59	6.9%	1.0%	0600 - 0700	0600 - 0700	64
6	SB	60	Jun	18	56	2.4%	0.3%	1700 - 1800	1500 - 1600	62
NB Summary:					59	7.0%	0.9%			
SB Summary:					57	2.7%	0.3%			

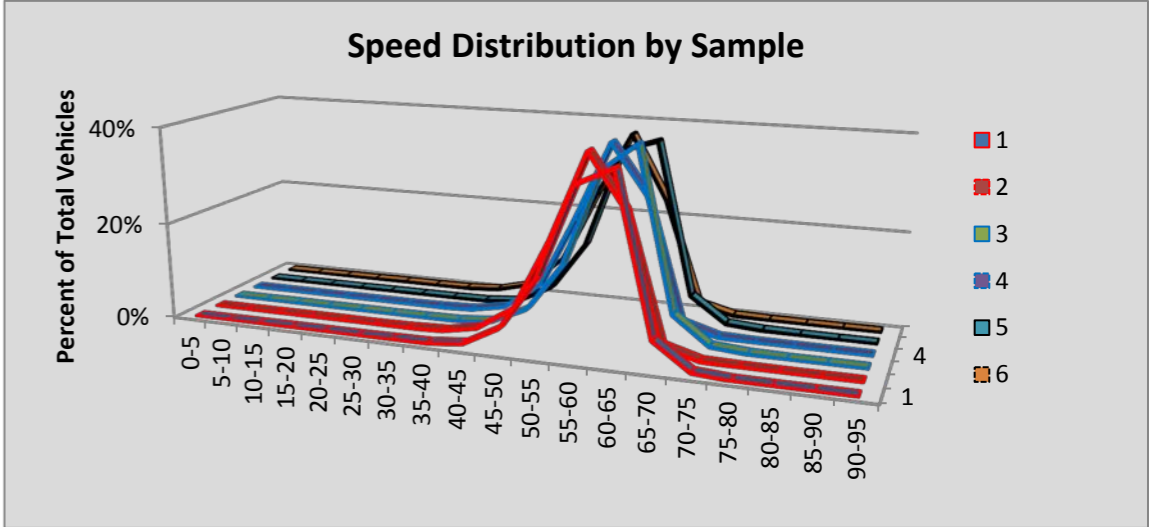

Site P14 Pullman: SR 195 MP 22.20

						Volumes by Speed Bin																		
Number of Sample	Direction	Posted Speed	Month	Days of Data	Observed Vehicles	0-5 MPH	5-10 MPH	10-15 MPH	15-20 MPH	20-25 MPH	25-30 MPH	30-35 MPH	35-40 MPH	40-45 MPH	45-50 MPH	50-55 MPH	55-60 MPH	60-65 MPH	65-70 MPH	70-75 MPH	75-80 MPH	80-85 MPH	85-90 MPH	90-95 MPH
1	NB	60	Apr	28	50,827	0	0	1	2	2	20	24	60	123	319	1,486	11,060	30,450	6,496	621	107	39	14	3
2	SB	60	Apr	28	51,200	0	0	1	1	3	6	21	80	187	668	2,563	13,309	28,889	4,988	413	50	18	2	1
3	NB	60	May	31	58,306	0	0	0	4	4	28	157	221	197	479	2,058	14,615	33,079	6,605	672	138	31	10	8
4	SB	60	May	31	57,775	0	0	0	1	0	16	36	102	279	804	2,831	14,825	32,447	5,846	481	71	22	12	2
5	NB	60																						
6	SB	60																						
All Samples:					218,108	0	0	2	8	9	70	238	463	786	2,270	8,938	53,809	124,865	23,935	2,187	366	110	38	14

						Percentage of Total by Speed Bin																		
Number of Sample	Direction	Posted Speed	Month	Days of Data	Observed Vehicles	0-5 MPH	5-10 MPH	10-15 MPH	15-20 MPH	20-25 MPH	25-30 MPH	30-35 MPH	35-40 MPH	40-45 MPH	45-50 MPH	50-55 MPH	55-60 MPH	60-65 MPH	65-70 MPH	70-75 MPH	75-80 MPH	80-85 MPH	85-90 MPH	90-95 MPH
1	NB	60	Apr	28	50,827	0.0%	0.0%	0.0%	0.0%	0.0%	0.0%	0.0%	0.1%	0.2%	0.6%	2.9%	21.8%	59.9%	12.8%	1.2%	0.2%	0.1%	0.0%	0.0%
2	SB	60	Apr	28	51,200	0.0%	0.0%	0.0%	0.0%	0.0%	0.0%	0.0%	0.2%	0.4%	1.3%	5.0%	26.0%	56.4%	9.7%	0.8%	0.1%	0.0%	0.0%	0.0%
3	NB	60	May	31	58,306	0.0%	0.0%	0.0%	0.0%	0.0%	0.0%	0.3%	0.4%	0.3%	0.8%	3.5%	25.1%	56.7%	11.3%	1.2%	0.2%	0.1%	0.0%	0.0%
4	SB	60	May	31	57,775	0.0%	0.0%	0.0%	0.0%	0.0%	0.0%	0.1%	0.2%	0.5%	1.4%	4.9%	25.7%	56.2%	10.1%	0.8%	0.1%	0.0%	0.0%	0.0%
5	NB	60																						
6	SB	60																						
All Samples:					218,108	0.0%	0.0%	0.0%	0.0%	0.0%	0.0%	0.1%	0.2%	0.4%	1.0%	4.1%	24.7%	57.2%	11.0%	1.0%	0.2%	0.1%	0.0%	0.0%

Number of Sample	Direction	Posted Speed	Month	Days of Data	Average Speed	Percent >= 5 MPH Over Limit	Percent >= 10 MPH Over Limit	>=5 MPH Over Limit Peak Hour	>=10 MPH Over Limit Peak Hour	85th Percentile Speed
1	NB	60	Apr	28	62	14.3%	1.5%	1600 - 1700	1400 - 1500	65
2	SB	60	Apr	28	61	10.7%	0.9%	1600 - 1700	1600 - 1700	65
3	NB	60	May	31	61	12.8%	1.5%	1600 - 1700	1600 - 1700	65
4	SB	60	May	31	61	11.1%	1.0%	1600 - 1700	1500 - 1600	65
5	NB	60								
6	SB	60								
NB Summary:					62	13.5%	1.5%			
SB Summary:					61	10.9%	1.0%			

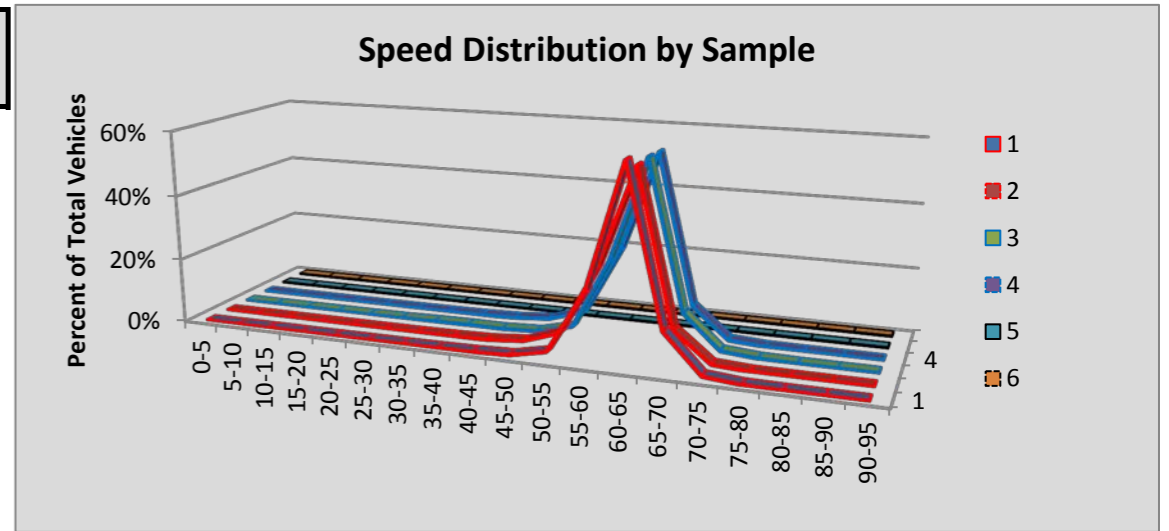

Site P15 Spangle: SR 195 MP 87.7

						Volumes by Speed Bin																		
Number of Sample	Direction	Posted Speed	Month	Days of Data	Observed Vehicles	0-5 MPH	5-10 MPH	10-15 MPH	15-20 MPH	20-25 MPH	25-30 MPH	30-35 MPH	35-40 MPH	40-45 MPH	45-50 MPH	50-55 MPH	55-60 MPH	60-65 MPH	65-70 MPH	70-75 MPH	75-80 MPH	80-85 MPH	85-90 MPH	90-95 MPH
1	NB	60	Apr	30	129,577	0	0	1	1	1	3	14	17	124	621	3,357	23,394	71,338	25,583	4,217	717	148	32	9
2	SB	60	Apr	24	102,830	0	1	0	1	2	4	6	30	93	549	3,594	22,328	54,585	18,431	2,720	395	71	15	5
3	NB	60	May	31	137,704	0	0	1	0	2	1	11	23	114	702	3,543	24,796	75,720	27,536	4,312	766	132	36	9
4	SB	60	May	31	135,660	0	0	0	1	7	9	22	40	136	645	4,728	29,199	71,349	25,116	3,706	559	98	36	9
5	NB	60	Jun	30	133,019	0	0	1	2	3	3	7	28	129	631	3,339	22,523	72,187	28,320	4,726	890	181	39	10
6	SB	60	Jun	30	132,842	0	0	0	4	4	5	14	43	174	778	4,897	29,172	68,835	24,608	3,636	554	87	23	8
All Samples:					771,632	0	1	3	9	19	25	74	181	770	3,926	23,458	151,412	414,014	149,594	23,317	3,881	717	181	50

						Percentage of Total by Speed Bin																		
Number of Sample	Direction	Posted Speed	Month	Days of Data	Observed Vehicles	0-5 MPH	5-10 MPH	10-15 MPH	15-20 MPH	20-25 MPH	25-30 MPH	30-35 MPH	35-40 MPH	40-45 MPH	45-50 MPH	50-55 MPH	55-60 MPH	60-65 MPH	65-70 MPH	70-75 MPH	75-80 MPH	80-85 MPH	85-90 MPH	90-95 MPH
1	NB	60	Apr	30	129,577	0.0%	0.0%	0.0%	0.0%	0.0%	0.0%	0.0%	0.0%	0.1%	0.5%	2.6%	18.1%	55.1%	19.7%	3.3%	0.6%	0.1%	0.0%	0.0%
2	SB	60	Apr	24	102,830	0.0%	0.0%	0.0%	0.0%	0.0%	0.0%	0.0%	0.0%	0.1%	0.5%	3.5%	21.7%	53.1%	17.9%	2.6%	0.4%	0.1%	0.0%	0.0%
3	NB	60	May	31	137,704	0.0%	0.0%	0.0%	0.0%	0.0%	0.0%	0.0%	0.0%	0.1%	0.5%	2.6%	18.0%	55.0%	20.0%	3.1%	0.6%	0.1%	0.0%	0.0%
4	SB	60	May	31	135,660	0.0%	0.0%	0.0%	0.0%	0.0%	0.0%	0.0%	0.0%	0.1%	0.5%	3.5%	21.5%	52.6%	18.5%	2.7%	0.4%	0.1%	0.0%	0.0%
5	NB	60	Jun	30	133,019	0.0%	0.0%	0.0%	0.0%	0.0%	0.0%	0.0%	0.0%	0.1%	0.5%	2.5%	16.9%	54.3%	21.3%	3.6%	0.7%	0.1%	0.0%	0.0%
6	SB	60	Jun	30	132,842	0.0%	0.0%	0.0%	0.0%	0.0%	0.0%	0.0%	0.0%	0.1%	0.6%	3.7%	22.0%	51.8%	18.5%	2.7%	0.4%	0.1%	0.0%	0.0%
All Samples:					771,632	0.0%	0.0%	0.0%	0.0%	0.0%	0.0%	0.0%	0.0%	0.1%	0.5%	3.0%	19.6%	53.7%	19.4%	3.0%	0.5%	0.1%	0.0%	0.0%

Number of Sample	Direction	Posted Speed	Month	Days of Data	Average Speed	Percent >= 5 MPH Over Limit	Percent >= 10 MPH Over Limit	>=5 MPH Over Limit Peak Hour	>=10 MPH Over Limit Peak Hour	85th Percentile Speed
1	NB	60	Apr	30	63	23.7%	4.0%	1600 - 1700	1700 - 1800	67
2	SB	60	Apr	24	62	21.0%	3.1%	1700 - 1800	1700 - 1800	67
3	NB	60	May	31	63	23.8%	3.8%	1700 - 1800	1600 - 1700	67
4	SB	60	May	31	62	21.8%	3.2%	1700 - 1800	1700 - 1800	67
5	NB	60	Jun	30	63	25.7%	4.4%	1600 - 1700	1600 - 1700	67
6	SB	60	Jun	30	62	21.8%	3.2%	1700 - 1800	1700 - 1800	67
NB Summary:					63	24.4%	4.1%			
SB Summary:					62	21.6%	3.2%			

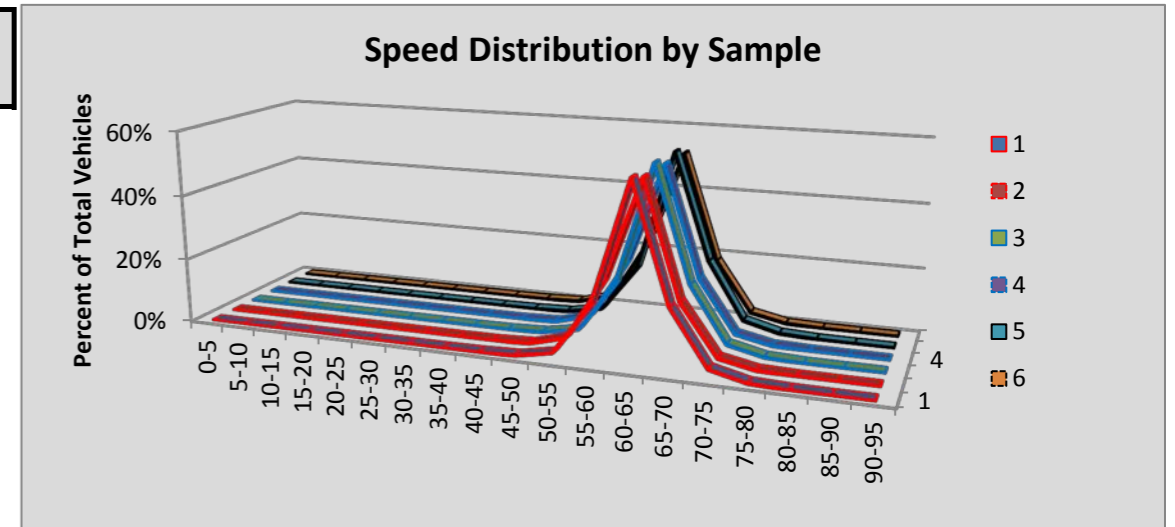

Site P17 Prosser: SR 221 MP 13.10

						Volumes by Speed Bin																		
Number of Sample	Direction	Posted Speed	Month	Days of Data	Observed Vehicles	0-5 MPH	5-10 MPH	10-15 MPH	15-20 MPH	20-25 MPH	25-30 MPH	30-35 MPH	35-40 MPH	40-45 MPH	45-50 MPH	50-55 MPH	55-60 MPH	60-65 MPH	65-70 MPH	70-75 MPH	75-80 MPH	80-85 MPH	85-90 MPH	90-95 MPH
1	NB	65	Apr	30	35,844	0	1	6	41	66	11	9	25	80	256	1,083	5,288	13,411	10,229	4,036	925	280	77	20
2	SB	65	Apr	30	29,620	0	0	9	33	23	21	42	38	50	284	692	5,691	9,420	8,697	3,336	913	272	79	20
3	NB	65	May	31	35,181	0	1	1	35	56	10	13	19	61	255	1,196	5,300	13,050	10,046	3,818	894	311	81	34
4	SB	65	May	31	30,624	0	0	5	29	14	22	49	47	58	340	640	6,477	9,044	8,929	3,633	953	285	81	18
5	NB	65	Jun	30	38,832	0	1	2	56	60	19	11	15	86	295	1,245	5,762	14,195	10,860	4,614	1,168	295	118	30
6	SB	65	Jun	30	34,201	0	0	4	28	16	32	86	76	63	454	1,008	7,426	9,774	9,444	4,184	1,151	331	104	20
All Samples:					204,302	0	3	27	222	235	115	210	220	398	1,884	5,864	35,944	68,894	58,205	23,621	6,004	1,774	540	142

						Percentage of Total by Speed Bin																		
Number of Sample	Direction	Posted Speed	Month	Days of Data	Observed Vehicles	0-5 MPH	5-10 MPH	10-15 MPH	15-20 MPH	20-25 MPH	25-30 MPH	30-35 MPH	35-40 MPH	40-45 MPH	45-50 MPH	50-55 MPH	55-60 MPH	60-65 MPH	65-70 MPH	70-75 MPH	75-80 MPH	80-85 MPH	85-90 MPH	90-95 MPH
1	NB	65	Apr	30	35,844	0.0%	0.0%	0.0%	0.1%	0.2%	0.0%	0.0%	0.1%	0.2%	0.7%	3.0%	14.8%	37.4%	28.5%	11.3%	2.6%	0.8%	0.2%	0.1%
2	SB	65	Apr	30	29,620	0.0%	0.0%	0.0%	0.1%	0.1%	0.1%	0.1%	0.1%	0.2%	1.0%	2.3%	19.2%	31.8%	29.4%	11.3%	3.1%	0.9%	0.3%	0.1%
3	NB	65	May	31	35,181	0.0%	0.0%	0.0%	0.1%	0.2%	0.0%	0.0%	0.1%	0.2%	0.7%	3.4%	15.1%	37.1%	28.6%	10.9%	2.5%	0.9%	0.2%	0.1%
4	SB	65	May	31	30,624	0.0%	0.0%	0.0%	0.1%	0.0%	0.1%	0.2%	0.2%	0.2%	1.1%	2.1%	21.2%	29.5%	29.2%	11.9%	3.1%	0.9%	0.3%	0.1%
5	NB	65	Jun	30	38,832	0.0%	0.0%	0.0%	0.1%	0.2%	0.0%	0.0%	0.0%	0.2%	0.8%	3.2%	14.8%	36.6%	28.0%	11.9%	3.0%	0.8%	0.3%	0.1%
6	SB	65	Jun	30	34,201	0.0%	0.0%	0.0%	0.1%	0.0%	0.1%	0.3%	0.2%	0.2%	1.3%	2.9%	21.7%	28.6%	27.6%	12.2%	3.4%	1.0%	0.3%	0.1%
All Samples:					204,302	0.0%	0.0%	0.0%	0.1%	0.1%	0.1%	0.1%	0.1%	0.2%	0.9%	2.9%	17.6%	33.7%	28.5%	11.6%	2.9%	0.9%	0.3%	0.1%

Number of Sample	Direction	Posted Speed	Month	Days of Data	Average Speed	Percent >= 5 MPH Over Limit	Percent >= 10 MPH Over Limit	>=5 MPH Over Limit Peak Hour	>=10 MPH Over Limit Peak Hour	85th Percentile Speed
1	NB	65	Apr	30	64	14.9%	3.6%	1600 - 1700	1600 - 1700	70
2	SB	65	Apr	30	64	15.6%	4.3%	0600 - 0700	0500 - 0600	70
3	NB	65	May	31	64	14.6%	3.8%	1600 - 1700	1800 - 1900	70
4	SB	65	May	31	64	16.2%	4.4%	0500 - 0600	0500 - 0600	71
5	NB	65	Jun	30	64	16.0%	4.1%	1600 - 1700	1600 - 1700	70
6	SB	65	Jun	30	64	16.9%	4.7%	0500 - 0600	0500 - 0600	71
NB Summary:					64	15.2%	3.9%			
SB Summary:					64	16.3%	4.5%			

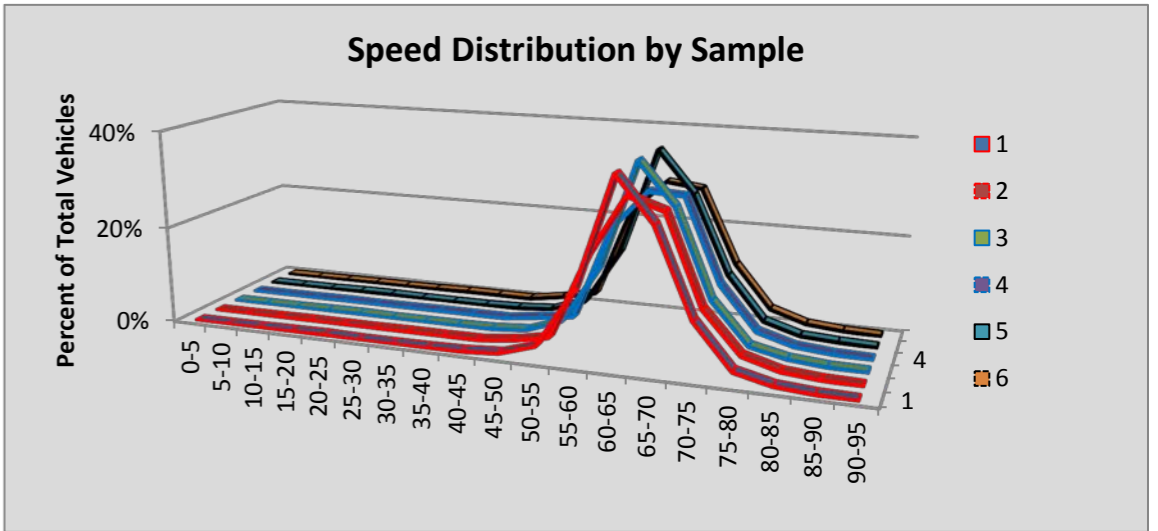

Site P18 Lilliwaup: SR 101 MP 324.80

						Volumes by Speed Bin																		
Number of Sample	Direction	Posted Speed	Month	Days of Data	Observed Vehicles	0-5 MPH	5-10 MPH	10-15 MPH	15-20 MPH	20-25 MPH	25-30 MPH	30-35 MPH	35-40 MPH	40-45 MPH	45-50 MPH	50-55 MPH	55-60 MPH	60-65 MPH	65-70 MPH	70-75 MPH	75-80 MPH	80-85 MPH	85-90 MPH	90-95 MPH
1	NB	50	Apr	30	37,147	0	0	0	7	28	85	206	591	1,838	7,909	16,380	8,278	1,544	224	40	13	3	1	0
2	SB	50	Apr	30	36,705	0	1	4	27	52	194	469	677	1,578	7,721	16,442	7,826	1,459	203	38	9	4	1	0
3	NB	50	May	23	36,834	0	0	0	2	10	58	202	672	1,899	8,091	16,553	7,797	1,297	209	33	8	3	0	0
4	SB	50	May	23	35,481	0	0	1	19	51	177	425	649	1,827	8,406	15,687	6,823	1,144	203	50	15	3	1	0
5	NB	50	Jun	30	47,264	0	0	0	4	11	43	167	630	2,048	9,666	21,569	10,795	1,995	265	48	18	1	4	0
6	SB	50	Jun	30	47,526	0	1	3	20	57	198	516	733	2,023	10,658	21,949	9,465	1,599	240	41	16	4	3	0
All Samples:					240,957	0	2	8	79	209	755	1,985	3,952	11,213	52,451	108,580	50,984	9,038	1,344	250	79	18	10	0

						Percentage of Total by Speed Bin																		
Number of Sample	Direction	Posted Speed	Month	Days of Data	Observed Vehicles	0-5 MPH	5-10 MPH	10-15 MPH	15-20 MPH	20-25 MPH	25-30 MPH	30-35 MPH	35-40 MPH	40-45 MPH	45-50 MPH	50-55 MPH	55-60 MPH	60-65 MPH	65-70 MPH	70-75 MPH	75-80 MPH	80-85 MPH	85-90 MPH	90-95 MPH
1	NB	50	Apr	30	37,147	0.0%	0.0%	0.0%	0.0%	0.1%	0.2%	0.6%	1.6%	4.9%	21.3%	44.1%	22.3%	4.2%	0.6%	0.1%	0.0%	0.0%	0.0%	0.0%
2	SB	50	Apr	30	36,705	0.0%	0.0%	0.0%	0.1%	0.1%	0.5%	1.3%	1.8%	4.3%	21.0%	44.8%	21.3%	4.0%	0.6%	0.1%	0.0%	0.0%	0.0%	0.0%
3	NB	50	May	23	36,834	0.0%	0.0%	0.0%	0.0%	0.0%	0.2%	0.5%	1.8%	5.2%	22.0%	44.9%	21.2%	3.5%	0.6%	0.1%	0.0%	0.0%	0.0%	0.0%
4	SB	50	May	23	35,481	0.0%	0.0%	0.0%	0.1%	0.1%	0.5%	1.2%	1.8%	5.1%	23.7%	44.2%	19.2%	3.2%	0.6%	0.1%	0.0%	0.0%	0.0%	0.0%
5	NB	50	Jun	30	47,264	0.0%	0.0%	0.0%	0.0%	0.0%	0.1%	0.4%	1.3%	4.3%	20.5%	45.6%	22.8%	4.2%	0.6%	0.1%	0.0%	0.0%	0.0%	0.0%
6	SB	50	Jun	30	47,526	0.0%	0.0%	0.0%	0.0%	0.1%	0.4%	1.1%	1.5%	4.3%	22.4%	46.2%	19.9%	3.4%	0.5%	0.1%	0.0%	0.0%	0.0%	0.0%
All Samples:					240,957	0.0%	0.0%	0.0%	0.0%	0.1%	0.3%	0.8%	1.6%	4.7%	21.8%	45.1%	21.2%	3.8%	0.6%	0.1%	0.0%	0.0%	0.0%	0.0%

Number of Sample	Direction	Posted Speed	Month	Days of Data	Average Speed	Percent >= 5 MPH Over Limit	Percent >= 10 MPH Over Limit	>=5 MPH Over Limit Peak Hour	>=10 MPH Over Limit Peak Hour	85th Percentile Speed
1	NB	50	Apr	30	52	27.2%	4.9%	1400 - 1500	1500 - 1600	58
2	SB	50	Apr	30	52	26.0%	4.7%	1100 - 1200	1600 - 1700	58
3	NB	50	May	23	52	25.4%	4.2%	1400 - 1500	1800 - 1900	57
4	SB	50	May	23	52	23.2%	4.0%	0900 - 1000	0800 - 0900	57
5	NB	50	Jun	30	52	27.8%	4.9%	1400 - 1500	1800 - 1900	58
6	SB	50	Jun	30	52	23.9%	4.0%	1000 - 1100	1000 - 1100	57
NB Summary:					52	26.9%	4.7%			
SB Summary:					52	24.3%	4.2%			

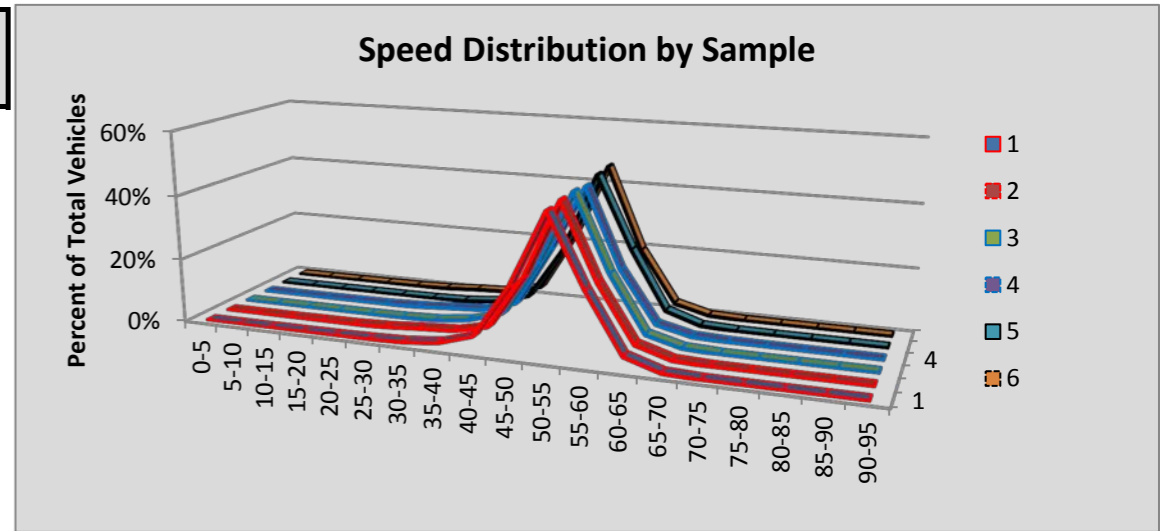

Site P19 Woodinville: SR 522 MP 13.30

						Volumes by Speed Bin																		
Number of Sample	Direction	Posted Speed	Month	Days of Data	Observed Vehicles	0-5 MPH	5-10 MPH	10-15 MPH	15-20 MPH	20-25 MPH	25-30 MPH	30-35 MPH	35-40 MPH	40-45 MPH	45-50 MPH	50-55 MPH	55-60 MPH	60-65 MPH	65-70 MPH	70-75 MPH	75-80 MPH	80-85 MPH	85-90 MPH	90-95 MPH
1	EB	60	Apr	30	738,093	0	0	0	1	2	21	53	89	375	2,437	25,393	159,094	314,352	190,162	39,552	5,413	860	222	67
2	WB	60	Apr	29	744,886	0	113	221	186	174	195	405	1,004	3,386	9,106	39,870	169,169	303,834	178,639	32,917	4,438	916	239	74
3	EB	60	May	31	780,525	0	0	0	0	1	4	14	61	343	2,859	26,948	165,919	330,243	202,849	43,581	6,280	1,024	310	89
4	WB	60	May	31	814,044	0	3	12	68	175	294	619	1,129	2,958	8,973	43,932	185,320	336,226	191,293	36,211	5,206	1,225	287	113
5	EB	60	Jun	30	792,143	0	0	0	1	1	7	38	86	379	3,323	33,683	184,612	331,051	192,695	39,287	5,578	1,020	285	97
6	WB	60	Jun	30	829,703	0	16	45	173	488	683	967	1,844	3,954	11,640	52,025	195,480	331,010	187,316	36,902	5,375	1,395	277	113
All Samples:					4,699,394	0	132	278	429	841	1,204	2,096	4,213	11,395	38,338	221,851	1,059,594	1,946,716	1,142,954	228,450	32,290	6,440	1,620	553

						Percentage of Total by Speed Bin																		
Number of Sample	Direction	Posted Speed	Month	Days of Data	Observed Vehicles	0-5 MPH	5-10 MPH	10-15 MPH	15-20 MPH	20-25 MPH	25-30 MPH	30-35 MPH	35-40 MPH	40-45 MPH	45-50 MPH	50-55 MPH	55-60 MPH	60-65 MPH	65-70 MPH	70-75 MPH	75-80 MPH	80-85 MPH	85-90 MPH	90-95 MPH
1	EB	60	Apr	30	738,093	0.0%	0.0%	0.0%	0.0%	0.0%	0.0%	0.0%	0.0%	0.1%	0.3%	3.4%	21.6%	42.6%	25.8%	5.4%	0.7%	0.1%	0.0%	0.0%
2	WB	60	Apr	29	744,886	0.0%	0.0%	0.0%	0.0%	0.0%	0.0%	0.1%	0.1%	0.5%	1.2%	5.4%	22.7%	40.8%	24.0%	4.4%	0.6%	0.1%	0.0%	0.0%
3	EB	60	May	31	780,525	0.0%	0.0%	0.0%	0.0%	0.0%	0.0%	0.0%	0.0%	0.0%	0.4%	3.5%	21.3%	42.3%	26.0%	5.6%	0.8%	0.1%	0.0%	0.0%
4	WB	60	May	31	814,044	0.0%	0.0%	0.0%	0.0%	0.0%	0.0%	0.1%	0.1%	0.4%	1.1%	5.4%	22.8%	41.3%	23.5%	4.4%	0.6%	0.2%	0.0%	0.0%
5	EB	60	Jun	30	792,143	0.0%	0.0%	0.0%	0.0%	0.0%	0.0%	0.0%	0.0%	0.0%	0.4%	4.3%	23.3%	41.8%	24.3%	5.0%	0.7%	0.1%	0.0%	0.0%
6	WB	60	Jun	30	829,703	0.0%	0.0%	0.0%	0.0%	0.1%	0.1%	0.1%	0.2%	0.5%	1.4%	6.3%	23.6%	39.9%	22.6%	4.4%	0.6%	0.2%	0.0%	0.0%
All Samples:					4,699,394	0.0%	0.0%	0.0%	0.0%	0.0%	0.0%	0.0%	0.1%	0.2%	0.8%	4.7%	22.5%	41.4%	24.3%	4.9%	0.7%	0.1%	0.0%	0.0%

Number of Sample	Direction	Posted Speed	Month	Days of Data	Average Speed	Percent >= 5 MPH Over Limit	Percent >= 10 MPH Over Limit	>=5 MPH Over Limit Peak Hour	>=10 MPH Over Limit Peak Hour	85th Percentile Speed
1	EB	60	Apr	30	63	32.0%	6.2%	1500 - 1600	1800 - 1900	68
2	WB	60	Apr	29	62	29.2%	5.2%	1600 - 1700	1600 - 1700	68
3	EB	60	May	31	63	32.6%	6.6%	1700 - 1800	1300 - 1400	68
4	WB	60	May	31	62	28.8%	5.3%	0500 - 0600	1700 - 1800	68
5	EB	60	Jun	30	63	30.2%	5.8%	1500 - 1600	1200 - 1300	68
6	WB	60	Jun	30	62	27.9%	5.3%	0500 - 0600	0500 - 0600	68
EB Summary:					63	31.6%	6.2%			
WB Summary:					62	28.6%	5.3%			

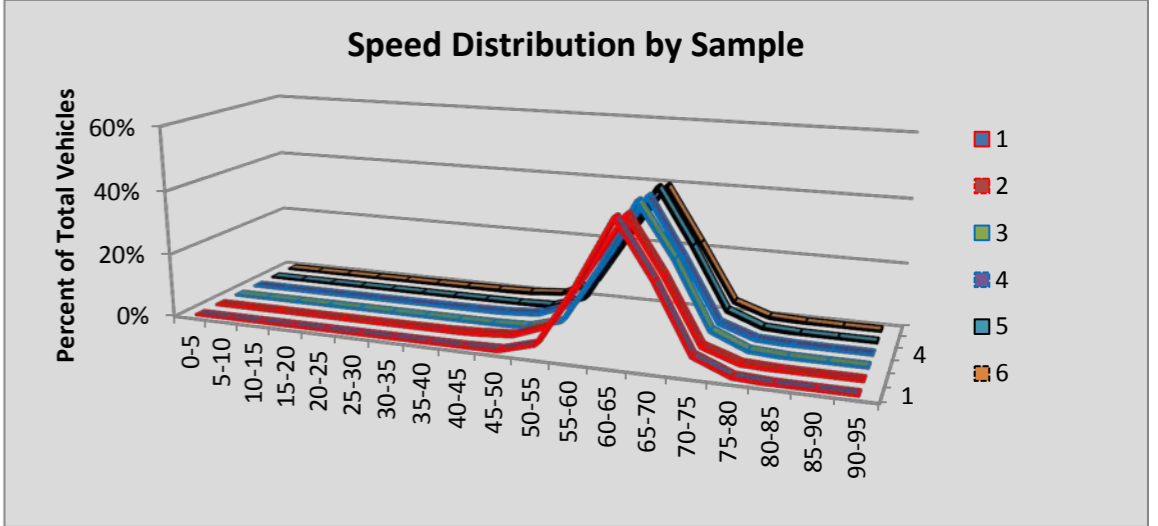

Site P20 Auburn: SR 18 MP 5.26

						Volumes by Speed Bin																		
Number of Sample	Direction	Posted Speed	Month	Days of Data	Observed Vehicles	0-5 MPH	5-10 MPH	10-15 MPH	15-20 MPH	20-25 MPH	25-30 MPH	30-35 MPH	35-40 MPH	40-45 MPH	45-50 MPH	50-55 MPH	55-60 MPH	60-65 MPH	65-70 MPH	70-75 MPH	75-80 MPH	80-85 MPH	85-90 MPH	90-95 MPH
1	EB	60	Apr	29	875,665	0	0	6	3	15	31	116	174	408	1,646	8,785	76,864	323,395	337,917	109,177	14,383	2,066	519	160
2	WB	60	Apr	29	918,950	0	22	41	249	597	683	603	761	1,143	4,722	31,497	174,044	351,620	266,380	74,405	9,689	1,836	481	177
3	EB	60	May	31	959,669	0	0	1	5	9	26	42	76	168	645	4,642	46,197	266,532	423,561	183,166	29,583	3,833	785	398
4	WB	60	May	31	1,011,816	0	1	4	7	21	76	88	220	623	2,695	21,349	140,951	360,221	350,183	114,410	17,194	2,750	651	372
5	EB	60	Jun	29	933,719	0	0	0	1	9	15	39	114	237	746	5,305	49,353	263,250	405,854	175,614	28,255	3,721	781	425
6	WB	60	Jun	29	994,736	0	97	521	979	1,095	817	709	520	896	2,835	22,559	144,941	353,237	337,418	108,589	15,997	2,581	628	317
All Samples:					5,694,555	0	120	573	1,244	1,746	1,648	1,597	1,865	3,475	13,289	94,137	632,350	1,918,255	2,121,313	765,361	115,101	16,787	3,845	1,849

						Percentage of Total by Speed Bin																		
Number of Sample	Direction	Posted Speed	Month	Days of Data	Observed Vehicles	0-5 MPH	5-10 MPH	10-15 MPH	15-20 MPH	20-25 MPH	25-30 MPH	30-35 MPH	35-40 MPH	40-45 MPH	45-50 MPH	50-55 MPH	55-60 MPH	60-65 MPH	65-70 MPH	70-75 MPH	75-80 MPH	80-85 MPH	85-90 MPH	90-95 MPH
1	EB	60	Apr	29	875,665	0.0%	0.0%	0.0%	0.0%	0.0%	0.0%	0.0%	0.0%	0.0%	0.2%	1.0%	8.8%	36.9%	38.6%	12.5%	1.6%	0.2%	0.1%	0.0%
2	WB	60	Apr	29	918,950	0.0%	0.0%	0.0%	0.0%	0.1%	0.1%	0.1%	0.1%	0.1%	0.5%	3.4%	18.9%	38.3%	29.0%	8.1%	1.1%	0.2%	0.1%	0.0%
3	EB	60	May	31	959,669	0.0%	0.0%	0.0%	0.0%	0.0%	0.0%	0.0%	0.0%	0.0%	0.1%	0.5%	4.8%	27.8%	44.1%	19.1%	3.1%	0.4%	0.1%	0.0%
4	WB	60	May	31	1,011,816	0.0%	0.0%	0.0%	0.0%	0.0%	0.0%	0.0%	0.0%	0.1%	0.3%	2.1%	13.9%	35.6%	34.6%	11.3%	1.7%	0.3%	0.1%	0.0%
5	EB	60	Jun	29	933,719	0.0%	0.0%	0.0%	0.0%	0.0%	0.0%	0.0%	0.0%	0.0%	0.1%	0.6%	5.3%	28.2%	43.5%	18.8%	3.0%	0.4%	0.1%	0.0%
6	WB	60	Jun	29	994,736	0.0%	0.0%	0.1%	0.1%	0.1%	0.1%	0.1%	0.1%	0.1%	0.3%	2.3%	14.6%	35.5%	33.9%	10.9%	1.6%	0.3%	0.1%	0.0%
All Samples:					5,694,555	0.0%	0.0%	0.0%	0.0%	0.0%	0.0%	0.0%	0.0%	0.1%	0.2%	1.7%	11.1%	33.7%	37.3%	13.4%	2.0%	0.3%	0.1%	0.0%

Number of Sample	Direction	Posted Speed	Month	Days of Data	Average Speed	Percent >= 5 MPH Over Limit	Percent >= 10 MPH Over Limit	>=5 MPH Over Limit Peak Hour	>=10 MPH Over Limit Peak Hour	85th Percentile Speed
1	EB	60	Apr	29	65	53.0%	14.4%	1600 - 1700	1700 - 1800	70
2	WB	60	Apr	29	64	38.4%	9.4%	0700 - 0800	1600 - 1700	69
3	EB	60	May	31	67	66.8%	22.7%	1600 - 1700	1700 - 1800	72
4	WB	60	May	31	65	48.0%	13.4%	1600 - 1700	1600 - 1700	70
5	EB	60	Jun	29	67	65.8%	22.4%	1700 - 1800	1700 - 1800	72
6	WB	60	Jun	29	64	46.8%	12.9%	1600 - 1700	0600 - 0700	70
EB Summary:					66	62.1%	20.0%			
WB Summary:					64	44.6%	12.0%			

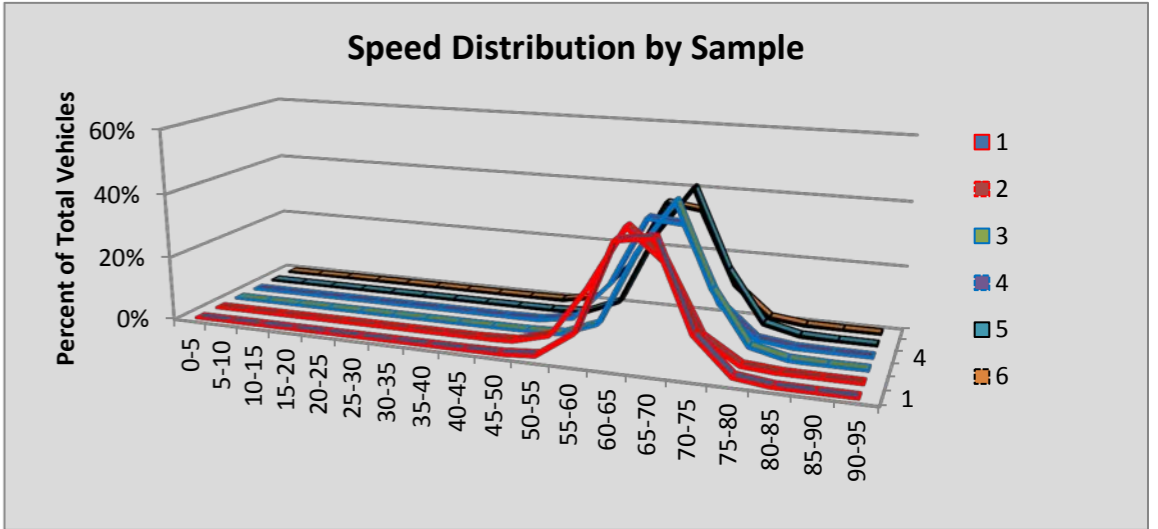

Site P21 Arlington: SR 9 MP 28.75

						Volumes by Speed Bin																		
Number of Sample	Direction	Posted Speed	Month	Days of Data	Observed Vehicles	0-5 MPH	5-10 MPH	10-15 MPH	15-20 MPH	20-25 MPH	25-30 MPH	30-35 MPH	35-40 MPH	40-45 MPH	45-50 MPH	50-55 MPH	55-60 MPH	60-65 MPH	65-70 MPH	70-75 MPH	75-80 MPH	80-85 MPH	85-90 MPH	90-95 MPH
1	NB	45	Apr	30	188,504	0	1	4	25	307	3,081	25,385	72,761	62,432	21,105	2,916	368	75	19	16	5	4	0	0
2	SB	45	Apr	30	167,477	0	4	54	483	1,898	5,848	17,591	44,120	61,065	30,204	5,456	662	70	14	3	3	2	0	0
3	NB	45	May	28	178,948	0	1	5	20	247	2,738	22,398	67,219	60,166	22,355	3,249	407	82	35	13	6	2	3	2
4	SB	45	May	28	161,078	0	5	96	577	2,164	6,107	17,326	41,400	58,132	28,965	5,457	708	102	21	8	7	0	2	1
5	NB	45	Jun	13	88,929	0	1	1	32	174	1,407	10,949	33,428	29,979	11,014	1,664	217	38	13	6	3	1	2	0
6	SB	45	Jun	13	79,622	0	5	63	329	1,178	3,299	8,781	20,205	28,174	14,353	2,776	370	70	10	5	4	0	0	0
All Samples:					864,558	0	17	223	1,466	5,968	22,480	102,430	279,133	299,948	127,996	21,518	2,732	437	112	51	28	9	7	3

						Percentage of Total by Speed Bin																		
Number of Sample	Direction	Posted Speed	Month	Days of Data	Observed Vehicles	0-5 MPH	5-10 MPH	10-15 MPH	15-20 MPH	20-25 MPH	25-30 MPH	30-35 MPH	35-40 MPH	40-45 MPH	45-50 MPH	50-55 MPH	55-60 MPH	60-65 MPH	65-70 MPH	70-75 MPH	75-80 MPH	80-85 MPH	85-90 MPH	90-95 MPH
1	NB	45	Apr	30	188,504	0.0%	0.0%	0.0%	0.0%	0.2%	1.6%	13.5%	38.6%	33.1%	11.2%	1.5%	0.2%	0.0%	0.0%	0.0%	0.0%	0.0%	0.0%	0.0%
2	SB	45	Apr	30	167,477	0.0%	0.0%	0.0%	0.3%	1.1%	3.5%	10.5%	26.3%	36.5%	18.0%	3.3%	0.4%	0.0%	0.0%	0.0%	0.0%	0.0%	0.0%	0.0%
3	NB	45	May	28	178,948	0.0%	0.0%	0.0%	0.0%	0.1%	1.5%	12.5%	37.6%	33.6%	12.5%	1.8%	0.2%	0.0%	0.0%	0.0%	0.0%	0.0%	0.0%	0.0%
4	SB	45	May	28	161,078	0.0%	0.0%	0.1%	0.4%	1.3%	3.8%	10.8%	25.7%	36.1%	18.0%	3.4%	0.4%	0.1%	0.0%	0.0%	0.0%	0.0%	0.0%	0.0%
5	NB	45	Jun	13	88,929	0.0%	0.0%	0.0%	0.0%	0.2%	1.6%	12.3%	37.6%	33.7%	12.4%	1.9%	0.2%	0.0%	0.0%	0.0%	0.0%	0.0%	0.0%	0.0%
6	SB	45	Jun	13	79,622	0.0%	0.0%	0.1%	0.4%	1.5%	4.1%	11.0%	25.4%	35.4%	18.0%	3.5%	0.5%	0.1%	0.0%	0.0%	0.0%	0.0%	0.0%	0.0%
All Samples:					864,558	0.0%	0.0%	0.0%	0.2%	0.7%	2.6%	11.8%	32.3%	34.7%	14.8%	2.5%	0.3%	0.1%	0.0%	0.0%	0.0%	0.0%	0.0%	0.0%

Number of Sample	Direction	Posted Speed	Month	Days of Data	Average Speed	Percent >= 5 MPH Over Limit	Percent >= 10 MPH Over Limit	>=5 MPH Over Limit Peak Hour	>=10 MPH Over Limit Peak Hour	85th Percentile Speed
1	NB	45	Apr	30	40	1.8%	0.3%	2100 - 2200	2300 - 2400	45
2	SB	45	Apr	30	41	3.7%	0.5%	1800 - 1900	1700 - 1800	47
3	NB	45	May	28	40	2.1%	0.3%	1900 - 2000	0500 - 0600	45
4	SB	45	May	28	41	3.9%	0.5%	1700 - 1800	1700 - 1800	47
5	NB	45	Jun	13	40	2.2%	0.3%	1900 - 2000	0500 - 0600	45
6	SB	45	Jun	13	40	4.1%	0.6%	1700 - 1800	1900 - 2000	47
NB Summary:					40	2.0%	0.3%			
SB Summary:					41	3.9%	0.5%			

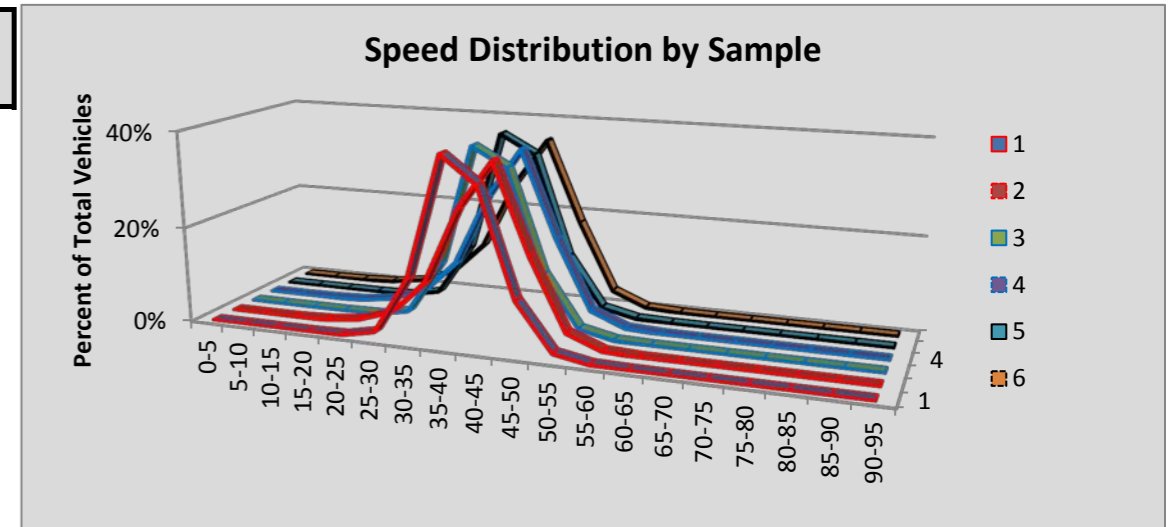

Site P22 Oroville: SR 97 MP 335.30

						Volumes by Speed Bin																		
Number of Sample	Direction	Posted Speed	Month	Days of Data	Observed Vehicles	0-5 MPH	5-10 MPH	10-15 MPH	15-20 MPH	20-25 MPH	25-30 MPH	30-35 MPH	35-40 MPH	40-45 MPH	45-50 MPH	50-55 MPH	55-60 MPH	60-65 MPH	65-70 MPH	70-75 MPH	75-80 MPH	80-85 MPH	85-90 MPH	90-95 MPH
1	NB	60	Apr	24	23,108	0	2	7	31	55	86	307	674	822	1,289	3,653	7,427	7,080	1,390	225	40	15	2	3
2	SB	60	Apr	24	21,579	0	3	40	57	105	575	642	343	635	1,774	4,141	6,778	5,325	970	145	22	12	5	7
3	NB	60	May	31	30,998	0	7	16	50	125	146	478	990	1,140	2,028	5,285	9,795	8,744	1,802	286	75	24	6	1
4	SB	60	May	31	30,778	0	5	50	94	181	749	850	409	991	2,828	6,265	9,406	7,149	1,475	246	56	13	6	5
5	NB	60	Jun	30	32,737	0	4	16	17	64	103	408	979	1,089	2,059	5,809	10,464	9,284	1,975	345	81	31	7	2
6	SB	60	Jun	30	32,785	0	1	32	56	151	752	873	422	1,161	3,187	6,727	9,780	7,793	1,503	267	59	13	6	2
All Samples:					171,985	0	22	161	305	681	2,411	3,558	3,817	5,838	13,165	31,880	53,650	45,375	9,115	1,514	333	108	32	20

						Percentage of Total by Speed Bin																		
Number of Sample	Direction	Posted Speed	Month	Days of Data	Observed Vehicles	0-5 MPH	5-10 MPH	10-15 MPH	15-20 MPH	20-25 MPH	25-30 MPH	30-35 MPH	35-40 MPH	40-45 MPH	45-50 MPH	50-55 MPH	55-60 MPH	60-65 MPH	65-70 MPH	70-75 MPH	75-80 MPH	80-85 MPH	85-90 MPH	90-95 MPH
1	NB	60	Apr	24	23,108	0.0%	0.0%	0.0%	0.1%	0.2%	0.4%	1.3%	2.9%	3.6%	5.6%	15.8%	32.1%	30.6%	6.0%	1.0%	0.2%	0.1%	0.0%	0.0%
2	SB	60	Apr	24	21,579	0.0%	0.0%	0.2%	0.3%	0.5%	2.7%	3.0%	1.6%	2.9%	8.2%	19.2%	31.4%	24.7%	4.5%	0.7%	0.1%	0.1%	0.0%	0.0%
3	NB	60	May	31	30,998	0.0%	0.0%	0.1%	0.2%	0.4%	0.5%	1.5%	3.2%	3.7%	6.5%	17.0%	31.6%	28.2%	5.8%	0.9%	0.2%	0.1%	0.0%	0.0%
4	SB	60	May	31	30,778	0.0%	0.0%	0.2%	0.3%	0.6%	2.4%	2.8%	1.3%	3.2%	9.2%	20.4%	30.6%	23.2%	4.8%	0.8%	0.2%	0.0%	0.0%	0.0%
5	NB	60	Jun	30	32,737	0.0%	0.0%	0.0%	0.1%	0.2%	0.3%	1.2%	3.0%	3.3%	6.3%	17.7%	32.0%	28.4%	6.0%	1.1%	0.2%	0.1%	0.0%	0.0%
6	SB	60	Jun	30	32,785	0.0%	0.0%	0.1%	0.2%	0.5%	2.3%	2.7%	1.3%	3.5%	9.7%	20.5%	29.8%	23.8%	4.6%	0.8%	0.2%	0.0%	0.0%	0.0%
All Samples:					171,985	0.0%	0.0%	0.1%	0.2%	0.4%	1.4%	2.1%	2.2%	3.4%	7.7%	18.5%	31.2%	26.4%	5.3%	0.9%	0.2%	0.1%	0.0%	0.0%

Number of Sample	Direction	Posted Speed	Month	Days of Data	Average Speed	Percent >= 5 MPH Over Limit	Percent >= 10 MPH Over Limit	>=5 MPH Over Limit Peak Hour	>=10 MPH Over Limit Peak Hour	85th Percentile Speed
1	NB	60	Apr	24	57	7.2%	1.2%	1500 - 1600	0700 - 0800	64
2	SB	60	Apr	24	55	5.4%	0.9%	1600 - 1700	1700 - 1800	63
3	NB	60	May	31	56	7.1%	1.3%	1700 - 1800	1500 - 1600	64
4	SB	60	May	31	55	5.9%	1.1%	1600 - 1700	1600 - 1700	63
5	NB	60	Jun	30	57	7.5%	1.4%	1500 - 1600	0700 - 0800	64
6	SB	60	Jun	30	55	5.6%	1.1%	1600 - 1700	1600 - 1700	63
NB Summary:					57	7.3%	1.3%			
SB Summary:					55	5.7%	1.0%			

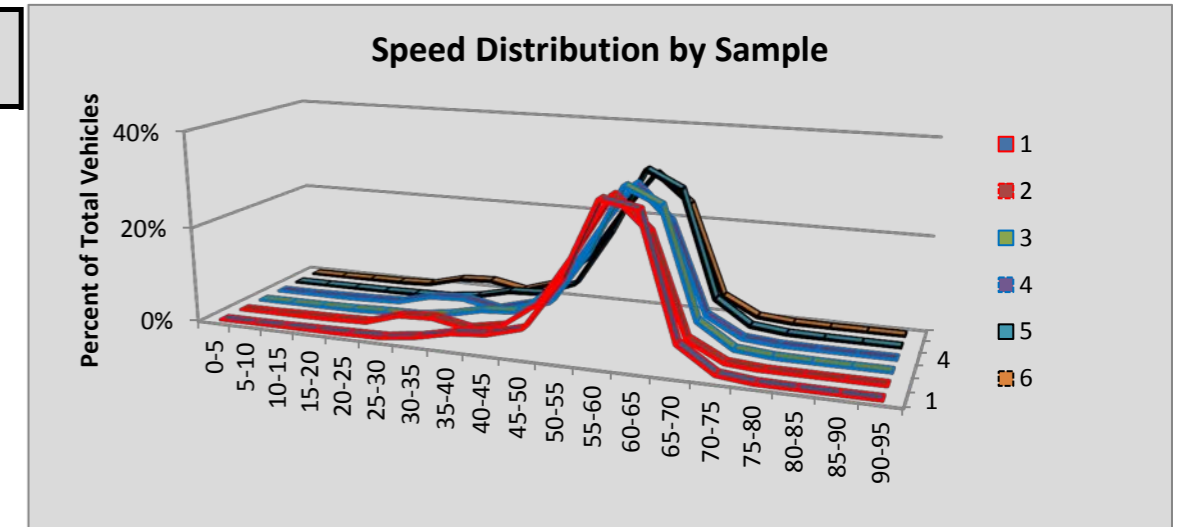

Site P23 Okanogan: SR 97 MP 286.16

						Volumes by Speed Bin																		
Number of Sample	Direction	Posted Speed	Month	Days of Data	Observed Vehicles	0-5 MPH	5-10 MPH	10-15 MPH	15-20 MPH	20-25 MPH	25-30 MPH	30-35 MPH	35-40 MPH	40-45 MPH	45-50 MPH	50-55 MPH	55-60 MPH	60-65 MPH	65-70 MPH	70-75 MPH	75-80 MPH	80-85 MPH	85-90 MPH	90-95 MPH
1	NB	60	Apr	30	61,576	0	0	0	1	5	68	269	1,020	2,577	5,159	8,399	18,148	22,995	2,709	172	33	15	5	1
2	SB	60	Apr	27	52,961	0	0	1	3	43	298	1,173	3,000	3,311	2,045	4,047	14,172	21,711	2,839	258	33	21	4	2
3	NB	60	May	30	62,679	0	0	0	1	20	79	303	1,110	2,791	5,410	8,740	18,526	22,642	2,804	203	39	4	2	5
4	SB	60	May	29	59,745	0	0	0	3	45	276	1,191	3,258	3,562	2,384	4,727	15,309	25,010	3,564	334	56	14	7	5
5	NB	60	Jun	29	63,485	0	0	0	0	9	67	259	1,041	2,696	5,345	8,743	19,197	22,940	2,897	237	34	13	3	4
6	SB	60																						
All Samples:					300,446	0	0	1	8	122	788	3,195	9,429	14,937	20,343	34,656	85,352	115,298	14,813	1,204	195	67	21	17

						Percentage of Total by Speed Bin																		
Number of Sample	Direction	Posted Speed	Month	Days of Data	Observed Vehicles	0-5 MPH	5-10 MPH	10-15 MPH	15-20 MPH	20-25 MPH	25-30 MPH	30-35 MPH	35-40 MPH	40-45 MPH	45-50 MPH	50-55 MPH	55-60 MPH	60-65 MPH	65-70 MPH	70-75 MPH	75-80 MPH	80-85 MPH	85-90 MPH	90-95 MPH
1	NB	60	Apr	30	61,576	0.0%	0.0%	0.0%	0.0%	0.0%	0.1%	0.4%	1.7%	4.2%	8.4%	13.6%	29.5%	37.3%	4.4%	0.3%	0.1%	0.0%	0.0%	0.0%
2	SB	60	Apr	27	52,961	0.0%	0.0%	0.0%	0.0%	0.1%	0.6%	2.2%	5.7%	6.3%	3.9%	7.6%	26.8%	41.0%	5.4%	0.5%	0.1%	0.0%	0.0%	0.0%
3	NB	60	May	30	62,679	0.0%	0.0%	0.0%	0.0%	0.0%	0.1%	0.5%	1.8%	4.5%	8.6%	13.9%	29.6%	36.1%	4.5%	0.3%	0.1%	0.0%	0.0%	0.0%
4	SB	60	May	29	59,745	0.0%	0.0%	0.0%	0.0%	0.1%	0.5%	2.0%	5.5%	6.0%	4.0%	7.9%	25.6%	41.9%	6.0%	0.6%	0.1%	0.0%	0.0%	0.0%
5	NB	60	Jun	29	63,485	0.0%	0.0%	0.0%	0.0%	0.0%	0.1%	0.4%	1.6%	4.2%	8.4%	13.8%	30.2%	36.1%	4.6%	0.4%	0.1%	0.0%	0.0%	0.0%
6	SB	60																						
All Samples:					300,446	0.0%	0.0%	0.0%	0.0%	0.0%	0.3%	1.1%	3.1%	5.0%	6.8%	11.5%	28.4%	38.4%	4.9%	0.4%	0.1%	0.0%	0.0%	0.0%

Number of Sample	Direction	Posted Speed	Month	Days of Data	Average Speed	Percent >= 5 MPH Over Limit	Percent >= 10 MPH Over Limit	>=5 MPH Over Limit Peak Hour	>=10 MPH Over Limit Peak Hour	85th Percentile Speed
1	NB	60	Apr	30	57	4.8%	0.4%	1700 - 1800	1600 - 1700	64
2	SB	60	Apr	27	57	6.0%	0.6%	0600 - 0700	1800 - 1900	64
3	NB	60	May	30	57	4.9%	0.4%	1800 - 1900	1900 - 2000	64
4	SB	60	May	29	57	6.7%	0.7%	0800 - 0900	1600 - 1700	64
5	NB	60	Jun	29	57	5.0%	0.5%	1800 - 1900	0600 - 0700	64
6	SB	60								
NB Summary:					57	4.9%	0.4%			
SB Summary:					57	6.3%	0.7%			

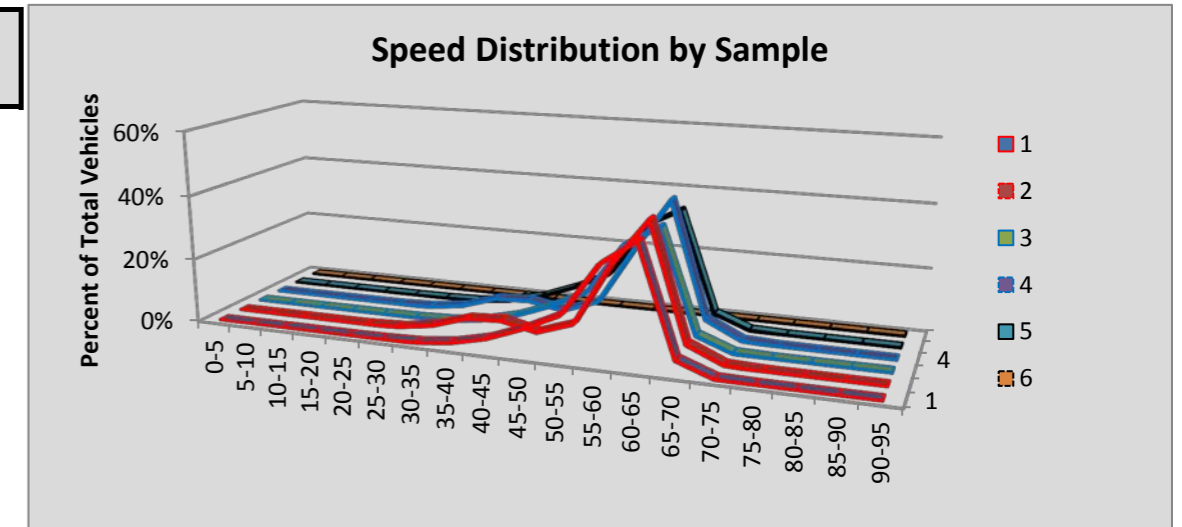

Site P24 Stataline: SR 90 MP 298.79

						Volumes by Speed Bin																		
Number of Sample	Direction	Posted Speed	Month	Days of Data	Observed Vehicles	0-5 MPH	5-10 MPH	10-15 MPH	15-20 MPH	20-25 MPH	25-30 MPH	30-35 MPH	35-40 MPH	40-45 MPH	45-50 MPH	50-55 MPH	55-60 MPH	60-65 MPH	65-70 MPH	70-75 MPH	75-80 MPH	80-85 MPH	85-90 MPH	90-95 MPH
1	EB	70	Apr	30	784,409	0	59	313	464	472	320	370	332	365	585	1,938	18,292	91,110	160,503	322,798	166,603	17,797	1,668	420
2	WB	70	Apr	30	783,337	0	1	4	7	6	31	71	169	542	2,159	8,342	26,696	61,413	147,537	339,811	173,532	20,678	1,924	414
3	EB	70	May	31	843,371	0	24	108	58	77	101	172	202	341	621	2,666	23,873	105,257	189,556	352,368	152,675	13,532	1,343	397
4	WB	70	May	31	836,393	0	1	25	22	13	21	48	117	393	1,932	7,628	27,169	64,798	159,234	360,609	187,984	23,404	2,461	534
5	EB	70	Jun	30	906,299	0	0	2	5	15	48	204	570	888	1,211	4,212	30,538	119,698	212,851	365,999	154,593	13,657	1,440	368
6	WB	70	Jun	30	904,817	0	21	188	448	347	257	209	219	445	1,918	7,944	28,634	71,527	166,970	387,133	209,706	25,652	2,675	524
All Samples:					5,058,626	0	106	640	1,004	930	778	1,074	1,609	2,974	8,426	32,730	155,202	513,803	1,036,651	2,128,718	1,045,093	114,720	11,511	2,657

						Percentage of Total by Speed Bin																		
Number of Sample	Direction	Posted Speed	Month	Days of Data	Observed Vehicles	0-5 MPH	5-10 MPH	10-15 MPH	15-20 MPH	20-25 MPH	25-30 MPH	30-35 MPH	35-40 MPH	40-45 MPH	45-50 MPH	50-55 MPH	55-60 MPH	60-65 MPH	65-70 MPH	70-75 MPH	75-80 MPH	80-85 MPH	85-90 MPH	90-95 MPH
1	EB	70	Apr	30	784,409	0.0%	0.0%	0.0%	0.1%	0.1%	0.0%	0.0%	0.0%	0.0%	0.1%	0.2%	2.3%	11.6%	20.5%	41.2%	21.2%	2.3%	0.2%	0.1%
2	WB	70	Apr	30	783,337	0.0%	0.0%	0.0%	0.0%	0.0%	0.0%	0.0%	0.0%	0.1%	0.3%	1.1%	3.4%	7.8%	18.8%	43.4%	22.2%	2.6%	0.2%	0.1%
3	EB	70	May	31	843,371	0.0%	0.0%	0.0%	0.0%	0.0%	0.0%	0.0%	0.0%	0.0%	0.1%	0.3%	2.8%	12.5%	22.5%	41.8%	18.1%	1.6%	0.2%	0.0%
4	WB	70	May	31	836,393	0.0%	0.0%	0.0%	0.0%	0.0%	0.0%	0.0%	0.0%	0.0%	0.2%	0.9%	3.2%	7.7%	19.0%	43.1%	22.5%	2.8%	0.3%	0.1%
5	EB	70	Jun	30	906,299	0.0%	0.0%	0.0%	0.0%	0.0%	0.0%	0.0%	0.1%	0.1%	0.1%	0.5%	3.4%	13.2%	23.5%	40.4%	17.1%	1.5%	0.2%	0.0%
6	WB	70	Jun	30	904,817	0.0%	0.0%	0.0%	0.0%	0.0%	0.0%	0.0%	0.0%	0.0%	0.2%	0.9%	3.2%	7.9%	18.5%	42.8%	23.2%	2.8%	0.3%	0.1%
All Samples:					5,058,626	0.0%	0.0%	0.0%	0.0%	0.0%	0.0%	0.0%	0.0%	0.1%	0.2%	0.6%	3.1%	10.2%	20.5%	42.1%	20.7%	2.3%	0.2%	0.1%

Number of Sample	Direction	Posted Speed	Month	Days of Data	Average Speed	Percent >= 5 MPH Over Limit	Percent >= 10 MPH Over Limit	>=5 MPH Over Limit Peak Hour	>=10 MPH Over Limit Peak Hour	85th Percentile Speed
1	EB	70	Apr	30	71	23.8%	2.5%	1700 - 1800	1800 - 1900	77
2	WB	70	Apr	30	71	25.1%	2.9%	0700 - 0800	0700 - 0800	77
3	EB	70	May	31	71	19.9%	1.8%	1700 - 1800	1800 - 1900	76
4	WB	70	May	31	72	25.6%	3.2%	0700 - 0800	0700 - 0800	77
5	EB	70	Jun	30	70	18.8%	1.7%	1800 - 1900	1800 - 1900	76
6	WB	70	Jun	30	72	26.4%	3.2%	0700 - 0800	0700 - 0800	77
EB Summary:					71	20.7%	2.0%			
WB Summary:					71	25.7%	3.1%			

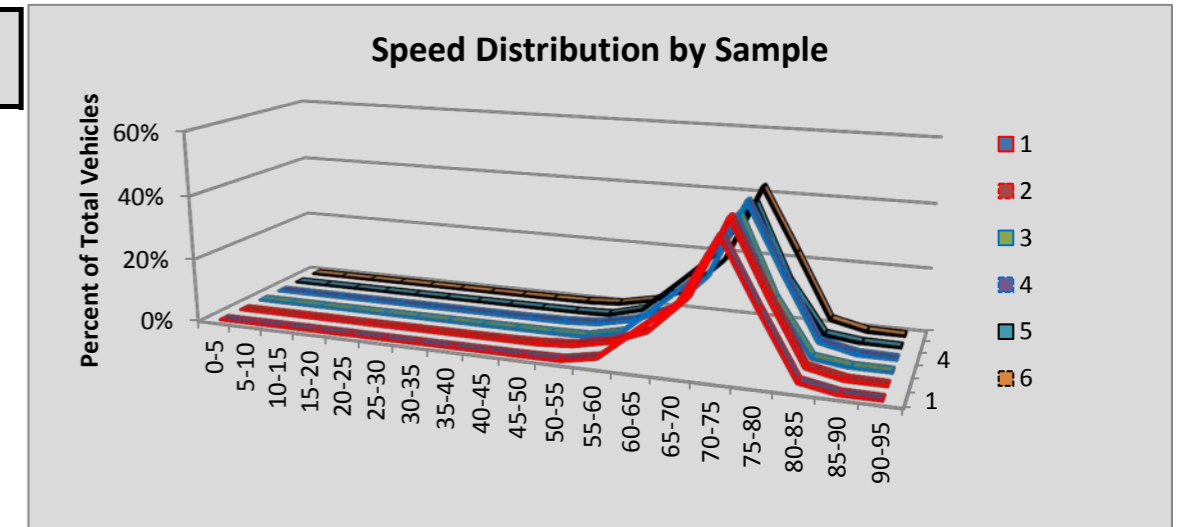

Site P26 Orient: SR 395 MP 260.00

						Volumes by Speed Bin																		
Number of Sample	Direction	Posted Speed	Month	Days of Data	Observed Vehicles	0-5 MPH	5-10 MPH	10-15 MPH	15-20 MPH	20-25 MPH	25-30 MPH	30-35 MPH	35-40 MPH	40-45 MPH	45-50 MPH	50-55 MPH	55-60 MPH	60-65 MPH	65-70 MPH	70-75 MPH	75-80 MPH	80-85 MPH	85-90 MPH	90-95 MPH
1	NB	55	Apr	29	8,227	0	4	13	34	77	81	159	304	535	1,236	2,153	2,324	1,090	159	48	9	1	0	0
2	SB	55	Apr	29	7,925	1	9	12	40	123	197	189	391	886	1,136	1,863	1,979	901	137	43	14	2	1	1
3	NB	55	May	31	9,588	3	14	11	28	48	95	173	294	654	1,314	2,443	2,929	1,337	188	50	4	2	1	0
4	SB	55	May	30	9,239	0	7	10	41	81	202	235	465	959	1,397	2,278	2,390	957	162	45	10	0	0	0
5	NB	55	Jun	27	9,499	2	2	13	36	64	68	223	333	694	1,362	2,663	2,787	1,042	164	29	10	6	0	1
6	SB	55	Jun	28	9,875	0	2	3	32	120	214	246	486	1,142	1,694	2,587	2,315	830	167	32	3	2	0	0
All Samples:					54,353	6	38	62	211	513	857	1,225	2,273	4,870	8,139	13,987	14,724	6,157	977	247	50	13	2	2

						Percentage of Total by Speed Bin																		
Number of Sample	Direction	Posted Speed	Month	Days of Data	Observed Vehicles	0-5 MPH	5-10 MPH	10-15 MPH	15-20 MPH	20-25 MPH	25-30 MPH	30-35 MPH	35-40 MPH	40-45 MPH	45-50 MPH	50-55 MPH	55-60 MPH	60-65 MPH	65-70 MPH	70-75 MPH	75-80 MPH	80-85 MPH	85-90 MPH	90-95 MPH
1	NB	55	Apr	29	8,227	0.0%	0.0%	0.2%	0.4%	0.9%	1.0%	1.9%	3.7%	6.5%	15.0%	26.2%	28.2%	13.2%	1.9%	0.6%	0.1%	0.0%	0.0%	0.0%
2	SB	55	Apr	29	7,925	0.0%	0.1%	0.2%	0.5%	1.6%	2.5%	2.4%	4.9%	11.2%	14.3%	23.5%	25.0%	11.4%	1.7%	0.5%	0.2%	0.0%	0.0%	0.0%
3	NB	55	May	31	9,588	0.0%	0.1%	0.1%	0.3%	0.5%	1.0%	1.8%	3.1%	6.8%	13.7%	25.5%	30.5%	13.9%	2.0%	0.5%	0.0%	0.0%	0.0%	0.0%
4	SB	55	May	30	9,239	0.0%	0.1%	0.1%	0.4%	0.9%	2.2%	2.5%	5.0%	10.4%	15.1%	24.7%	25.9%	10.4%	1.8%	0.5%	0.1%	0.0%	0.0%	0.0%
5	NB	55	Jun	27	9,499	0.0%	0.0%	0.1%	0.4%	0.7%	0.7%	2.3%	3.5%	7.3%	14.3%	28.0%	29.3%	11.0%	1.7%	0.3%	0.1%	0.1%	0.0%	0.0%
6	SB	55	Jun	28	9,875	0.0%	0.0%	0.0%	0.3%	1.2%	2.2%	2.5%	4.9%	11.6%	17.2%	26.2%	23.4%	8.4%	1.7%	0.3%	0.0%	0.0%	0.0%	0.0%
All Samples:					54,353	0.0%	0.1%	0.1%	0.4%	0.9%	1.6%	2.3%	4.2%	9.0%	15.0%	25.7%	27.1%	11.3%	1.8%	0.5%	0.1%	0.0%	0.0%	0.0%

Number of Sample	Direction	Posted Speed	Month	Days of Data	Average Speed	Percent >= 5 MPH Over Limit	Percent >= 10 MPH Over Limit	>=5 MPH Over Limit Peak Hour	>=10 MPH Over Limit Peak Hour	85th Percentile Speed
1	NB	55	Apr	29	53	15.9%	2.6%	1500 - 1600	1500 - 1600	60
2	SB	55	Apr	29	51	13.9%	2.5%	0800 - 0900	0800 - 0900	60
3	NB	55	May	31	53	16.5%	2.6%	1700 - 1800	1700 - 1800	61
4	SB	55	May	30	51	12.7%	2.3%	0800 - 0900	0900 - 1000	59
5	NB	55	Jun	27	52	13.2%	2.2%	1500 - 1600	1600 - 1700	60
6	SB	55	Jun	28	51	10.5%	2.1%	0800 - 0900	0900 - 1000	59
NB Summary:					53	15.2%	2.5%			
SB Summary:					51	12.2%	2.3%			

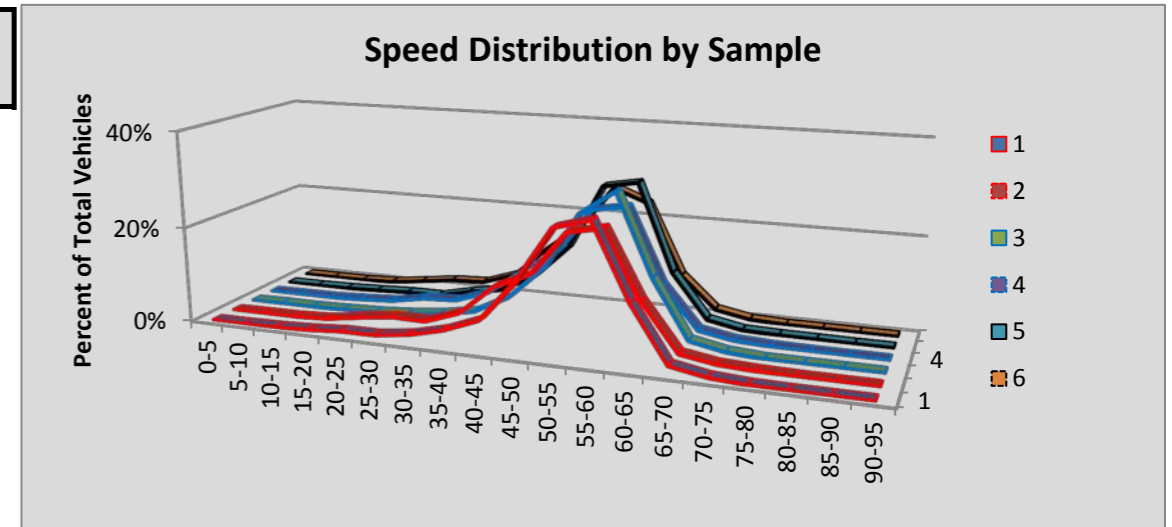

Site P27 Bossburg: SR 25 MP 97.00

						Volumes by Speed Bin																		
Number of Sample	Direction	Posted Speed	Month	Days of Data	Observed Vehicles	0-5 MPH	5-10 MPH	10-15 MPH	15-20 MPH	20-25 MPH	25-30 MPH	30-35 MPH	35-40 MPH	40-45 MPH	45-50 MPH	50-55 MPH	55-60 MPH	60-65 MPH	65-70 MPH	70-75 MPH	75-80 MPH	80-85 MPH	85-90 MPH	90-95 MPH
1	NB	55	Apr	29	4,483	0	0	1	2	2	4	17	41	89	180	753	1,680	1,260	345	73	20	10	2	4
2	SB	55	Apr	29	4,543	0	0	2	8	16	42	26	38	66	155	770	1,818	1,241	272	60	20	6	3	0
3	NB	55	May	31	4,942	1	4	2	2	3	12	22	53	149	254	925	1,955	1,170	280	82	20	6	0	2
4	SB	55	May	30	5,025	1	0	1	6	19	53	23	44	85	230	946	1,968	1,284	254	70	29	8	2	2
5	NB	55	Jun	30	5,048	1	3	3	1	1	8	19	55	131	251	1,100	2,067	1,077	251	55	17	5	3	0
6	SB	55	Jun	30	5,315	1	1	1	3	16	14	31	45	80	240	1,027	2,040	1,382	319	73	30	6	4	2
All Samples:					29,356	4	8	10	22	57	133	138	276	600	1,310	5,521	11,528	7,414	1,721	413	136	41	14	10

						Percentage of Total by Speed Bin																		
Number of Sample	Direction	Posted Speed	Month	Days of Data	Observed Vehicles	0-5 MPH	5-10 MPH	10-15 MPH	15-20 MPH	20-25 MPH	25-30 MPH	30-35 MPH	35-40 MPH	40-45 MPH	45-50 MPH	50-55 MPH	55-60 MPH	60-65 MPH	65-70 MPH	70-75 MPH	75-80 MPH	80-85 MPH	85-90 MPH	90-95 MPH
1	NB	55	Apr	29	4,483	0.0%	0.0%	0.0%	0.0%	0.0%	0.1%	0.4%	0.9%	2.0%	4.0%	16.8%	37.5%	28.1%	7.7%	1.6%	0.4%	0.2%	0.0%	0.1%
2	SB	55	Apr	29	4,543	0.0%	0.0%	0.0%	0.2%	0.4%	0.9%	0.6%	0.8%	1.5%	3.4%	16.9%	40.0%	27.3%	6.0%	1.3%	0.4%	0.1%	0.1%	0.0%
3	NB	55	May	31	4,942	0.0%	0.1%	0.0%	0.0%	0.1%	0.2%	0.4%	1.1%	3.0%	5.1%	18.7%	39.6%	23.7%	5.7%	1.7%	0.4%	0.1%	0.0%	0.0%
4	SB	55	May	30	5,025	0.0%	0.0%	0.0%	0.1%	0.4%	1.1%	0.5%	0.9%	1.7%	4.6%	18.8%	39.2%	25.6%	5.1%	1.4%	0.6%	0.2%	0.0%	0.0%
5	NB	55	Jun	30	5,048	0.0%	0.1%	0.1%	0.0%	0.0%	0.2%	0.4%	1.1%	2.6%	5.0%	21.8%	40.9%	21.3%	5.0%	1.1%	0.3%	0.1%	0.1%	0.0%
6	SB	55	Jun	30	5,315	0.0%	0.0%	0.0%	0.1%	0.3%	0.3%	0.6%	0.8%	1.5%	4.5%	19.3%	38.4%	26.0%	6.0%	1.4%	0.6%	0.1%	0.1%	0.0%
All Samples:					29,356	0.0%	0.0%	0.0%	0.1%	0.2%	0.5%	0.5%	0.9%	2.0%	4.5%	18.8%	39.3%	25.3%	5.9%	1.4%	0.5%	0.1%	0.0%	0.0%

Number of Sample	Direction	Posted Speed	Month	Days of Data	Average Speed	Percent >= 5 MPH Over Limit	Percent >= 10 MPH Over Limit	>=5 MPH Over Limit Peak Hour	>=10 MPH Over Limit Peak Hour	85th Percentile Speed
1	NB	55	Apr	29	58	38.2%	10.1%	1500 - 1600	1500 - 1600	64
2	SB	55	Apr	29	58	35.3%	7.9%	1500 - 1600	1500 - 1600	64
3	NB	55	May	31	57	31.6%	7.9%	1500 - 1600	1500 - 1600	63
4	SB	55	May	30	57	32.8%	7.3%	1600 - 1700	1700 - 1800	63
5	NB	55	Jun	30	57	27.9%	6.6%	1200 - 1300	1600 - 1700	63
6	SB	55	Jun	30	58	34.2%	8.2%	1200 - 1300	1600 - 1700	64
NB Summary:					57	32.3%	8.1%			
SB Summary:					58	34.0%	7.8%			

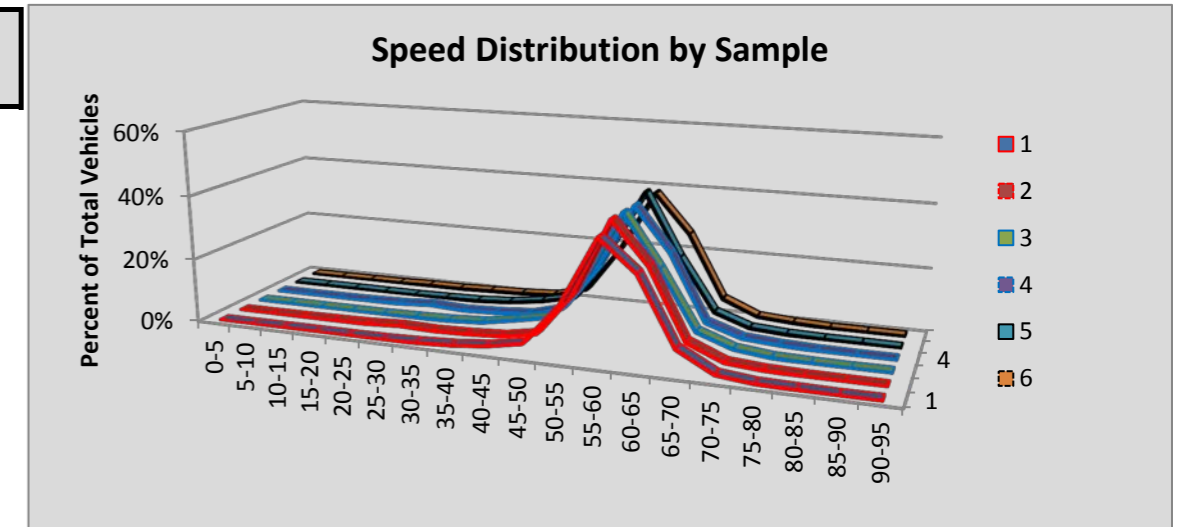

Site P28 Chattaroy: SR 2 MP 301.40

						Volumes by Speed Bin																		
Number of Sample	Direction	Posted Speed	Month	Days of Data	Observed Vehicles	0-5 MPH	5-10 MPH	10-15 MPH	15-20 MPH	20-25 MPH	25-30 MPH	30-35 MPH	35-40 MPH	40-45 MPH	45-50 MPH	50-55 MPH	55-60 MPH	60-65 MPH	65-70 MPH	70-75 MPH	75-80 MPH	80-85 MPH	85-90 MPH	90-95 MPH
1	EB	60	Apr	30	249,731	0	1	5	10	6	8	38	168	545	1,240	5,874	46,556	133,197	54,015	7,039	830	142	45	12
2	WB	60	Apr	30	252,649	0	1	1	2	5	53	352	757	487	589	4,172	41,668	146,421	50,432	6,701	823	141	37	7
3	EB	60	May	31	277,102	0	0	5	18	10	13	35	171	549	1,432	7,095	52,565	149,111	57,081	7,973	805	189	40	10
4	WB	60	May	31	280,599	0	0	3	8	23	98	395	750	604	746	3,997	44,588	162,040	57,411	8,610	1,064	187	59	16
5	EB	60	Jun	30	282,265	0	0	2	13	9	11	53	239	598	1,521	7,255	53,224	148,826	60,186	8,989	1,036	225	61	17
6	WB	60	Jun	30	285,297	0	2	8	12	22	84	395	835	644	730	4,034	43,796	162,858	60,675	9,607	1,307	214	61	13
All Samples:					1,627,643	0	4	24	63	75	267	1,268	2,920	3,427	6,258	32,427	282,397	902,453	339,800	48,919	5,865	1,098	303	75

						Percentage of Total by Speed Bin																		
Number of Sample	Direction	Posted Speed	Month	Days of Data	Observed Vehicles	0-5 MPH	5-10 MPH	10-15 MPH	15-20 MPH	20-25 MPH	25-30 MPH	30-35 MPH	35-40 MPH	40-45 MPH	45-50 MPH	50-55 MPH	55-60 MPH	60-65 MPH	65-70 MPH	70-75 MPH	75-80 MPH	80-85 MPH	85-90 MPH	90-95 MPH
1	EB	60	Apr	30	249,731	0.0%	0.0%	0.0%	0.0%	0.0%	0.0%	0.0%	0.1%	0.2%	0.5%	2.4%	18.6%	53.3%	21.6%	2.8%	0.3%	0.1%	0.0%	0.0%
2	WB	60	Apr	30	252,649	0.0%	0.0%	0.0%	0.0%	0.0%	0.0%	0.1%	0.3%	0.2%	0.2%	1.7%	16.5%	58.0%	20.0%	2.7%	0.3%	0.1%	0.0%	0.0%
3	EB	60	May	31	277,102	0.0%	0.0%	0.0%	0.0%	0.0%	0.0%	0.0%	0.1%	0.2%	0.5%	2.6%	19.0%	53.8%	20.6%	2.9%	0.3%	0.1%	0.0%	0.0%
4	WB	60	May	31	280,599	0.0%	0.0%	0.0%	0.0%	0.0%	0.0%	0.1%	0.3%	0.2%	0.3%	1.4%	15.9%	57.7%	20.5%	3.1%	0.4%	0.1%	0.0%	0.0%
5	EB	60	Jun	30	282,265	0.0%	0.0%	0.0%	0.0%	0.0%	0.0%	0.0%	0.1%	0.2%	0.5%	2.6%	18.9%	52.7%	21.3%	3.2%	0.4%	0.1%	0.0%	0.0%
6	WB	60	Jun	30	285,297	0.0%	0.0%	0.0%	0.0%	0.0%	0.0%	0.1%	0.3%	0.2%	0.3%	1.4%	15.4%	57.1%	21.3%	3.4%	0.5%	0.1%	0.0%	0.0%
All Samples:					1,627,643	0.0%	0.0%	0.0%	0.0%	0.0%	0.0%	0.1%	0.2%	0.2%	0.4%	2.0%	17.4%	55.4%	20.9%	3.0%	0.4%	0.1%	0.0%	0.0%

Number of Sample	Direction	Posted Speed	Month	Days of Data	Average Speed	Percent >= 5 MPH Over Limit	Percent >= 10 MPH Over Limit	>=5 MPH Over Limit Peak Hour	>=10 MPH Over Limit Peak Hour	85th Percentile Speed
1	EB	60	Apr	30	63	24.9%	3.2%	1700 - 1800	1700 - 1800	67
2	WB	60	Apr	30	63	23.0%	3.1%	0700 - 0800	0700 - 0800	67
3	EB	60	May	31	63	23.9%	3.3%	1700 - 1800	1700 - 1800	67
4	WB	60	May	31	63	24.0%	3.5%	0700 - 0800	1700 - 1800	67
5	EB	60	Jun	30	63	25.0%	3.7%	1700 - 1800	1600 - 1700	67
6	WB	60	Jun	30	63	25.2%	3.9%	0700 - 0800	1600 - 1700	67
EB Summary:					63	24.6%	3.4%			
WB Summary:					63	24.1%	3.5%			

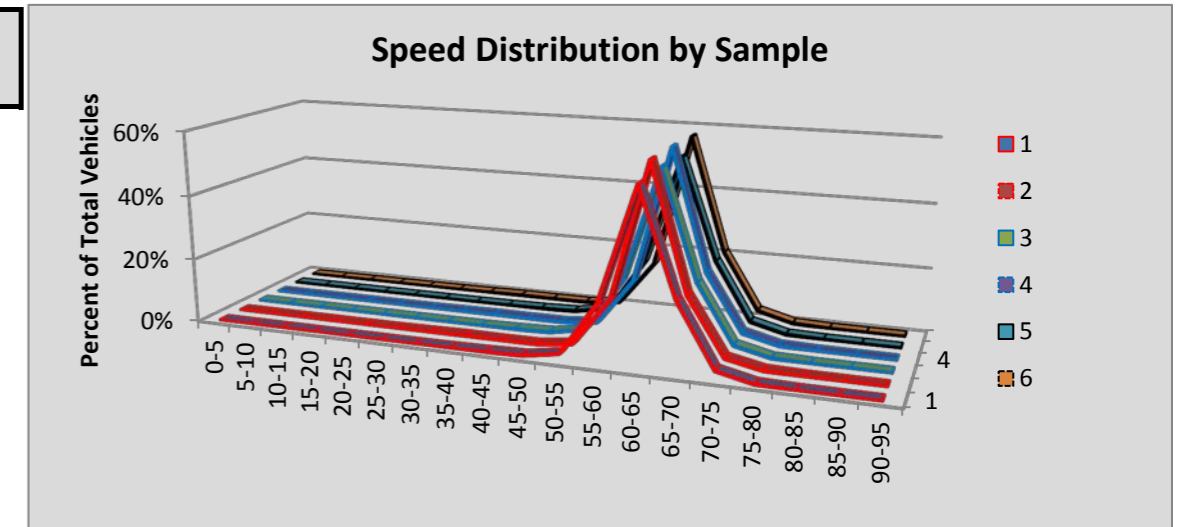

Site P29 Yakima: SR82 MP 34.02

						Volumes by Speed Bin																		
Number of Sample	Direction	Posted Speed	Month	Days of Data	Observed Vehicles	0-5 MPH	5-10 MPH	10-15 MPH	15-20 MPH	20-25 MPH	25-30 MPH	30-35 MPH	35-40 MPH	40-45 MPH	45-50 MPH	50-55 MPH	55-60 MPH	60-65 MPH	65-70 MPH	70-75 MPH	75-80 MPH	80-85 MPH	85-90 MPH	90-95 MPH
1	EB	60	Apr	30	756,168	0	1	2	6	12	22	30	142	718	6,043	50,809	261,704	352,735	73,623	8,695	1,285	237	74	30
2	WB	60	Apr	30	750,268	0	3	0	0	8	6	42	146	548	4,444	39,511	238,265	366,319	88,911	10,260	1,399	276	88	42
3	EB	60	May	31	803,052	0	1	0	7	6	41	65	139	672	6,022	52,086	269,460	375,837	85,309	11,291	1,662	325	93	36
4	WB	60	May	30	770,617	0	1	11	79	152	227	144	177	779	5,326	41,957	237,361	373,464	97,442	11,415	1,628	317	113	24
5	EB	60	Jun	29	801,858	0	2	3	8	8	31	51	114	573	5,679	48,337	254,764	381,352	95,771	12,753	1,949	335	100	28
6	WB	60	Jun	29	793,732	0	14	10	10	14	34	64	210	797	5,511	45,062	243,811	379,799	103,380	12,825	1,757	303	95	36
All Samples:					4,675,695	0	22	26	110	200	361	396	928	4,087	33,025	277,762	1,505,365	2,229,506	544,436	67,239	9,680	1,793	563	196

						Percentage of Total by Speed Bin																		
Number of Sample	Direction	Posted Speed	Month	Days of Data	Observed Vehicles	0-5 MPH	5-10 MPH	10-15 MPH	15-20 MPH	20-25 MPH	25-30 MPH	30-35 MPH	35-40 MPH	40-45 MPH	45-50 MPH	50-55 MPH	55-60 MPH	60-65 MPH	65-70 MPH	70-75 MPH	75-80 MPH	80-85 MPH	85-90 MPH	90-95 MPH
1	EB	60	Apr	30	756,168	0.0%	0.0%	0.0%	0.0%	0.0%	0.0%	0.0%	0.0%	0.1%	0.8%	6.7%	34.6%	46.6%	9.7%	1.1%	0.2%	0.0%	0.0%	0.0%
2	WB	60	Apr	30	750,268	0.0%	0.0%	0.0%	0.0%	0.0%	0.0%	0.0%	0.0%	0.1%	0.6%	5.3%	31.8%	48.8%	11.9%	1.4%	0.2%	0.0%	0.0%	0.0%
3	EB	60	May	31	803,052	0.0%	0.0%	0.0%	0.0%	0.0%	0.0%	0.0%	0.0%	0.1%	0.7%	6.5%	33.6%	46.8%	10.6%	1.4%	0.2%	0.0%	0.0%	0.0%
4	WB	60	May	30	770,617	0.0%	0.0%	0.0%	0.0%	0.0%	0.0%	0.0%	0.0%	0.1%	0.7%	5.4%	30.8%	48.5%	12.6%	1.5%	0.2%	0.0%	0.0%	0.0%
5	EB	60	Jun	29	801,858	0.0%	0.0%	0.0%	0.0%	0.0%	0.0%	0.0%	0.0%	0.1%	0.7%	6.0%	31.8%	47.6%	11.9%	1.6%	0.2%	0.0%	0.0%	0.0%
6	WB	60	Jun	29	793,732	0.0%	0.0%	0.0%	0.0%	0.0%	0.0%	0.0%	0.0%	0.1%	0.7%	5.7%	30.7%	47.8%	13.0%	1.6%	0.2%	0.0%	0.0%	0.0%
All Samples:					4,675,695	0.0%	0.0%	0.0%	0.0%	0.0%	0.0%	0.0%	0.0%	0.1%	0.7%	5.9%	32.2%	47.7%	11.6%	1.4%	0.2%	0.0%	0.0%	0.0%

Number of Sample	Direction	Posted Speed	Month	Days of Data	Average Speed	Percent >= 5 MPH Over Limit	Percent >= 10 MPH Over Limit	>=5 MPH Over Limit Peak Hour	>=10 MPH Over Limit Peak Hour	85th Percentile Speed
1	EB	60	Apr	30	61	11.1%	1.4%	1600 - 1700	1400 - 1500	64
2	WB	60	Apr	30	61	13.5%	1.6%	1700 - 1800	1800 - 1900	65
3	EB	60	May	31	61	12.3%	1.7%	1700 - 1800	0900 - 1000	65
4	WB	60	May	30	61	14.4%	1.8%	1700 - 1800	1800 - 1900	65
5	EB	60	Jun	29	61	13.8%	1.9%	1700 - 1800	1900 - 2000	65
6	WB	60	Jun	29	61	14.9%	1.9%	1700 - 1800	1800 - 1900	65
EB Summary:					61	12.4%	1.6%			
WB Summary:					61	14.3%	1.8%			

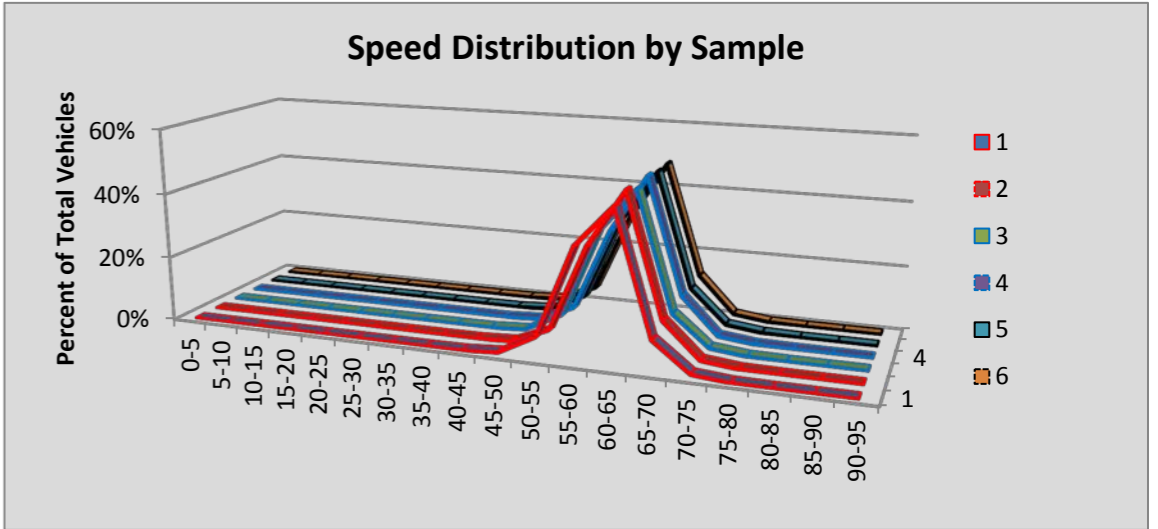

Site P3 Seattle/185th: SR 5 MP 176.72

						Volumes by Speed Bin																		
Number of Sample	Direction	Posted Speed	Month	Days of Data	Observed Vehicles	0-5 MPH	5-10 MPH	10-15 MPH	15-20 MPH	20-25 MPH	25-30 MPH	30-35 MPH	35-40 MPH	40-45 MPH	45-50 MPH	50-55 MPH	55-60 MPH	60-65 MPH	65-70 MPH	70-75 MPH	75-80 MPH	80-85 MPH	85-90 MPH	90-95 MPH
1	NB	55	Apr	30	2,864,980	1,882	7,026	11,680	20,220	40,526	66,150	79,141	77,334	86,147	112,712	190,393	447,569	832,495	692,912	172,460	22,424	2,898	770	241
2	SB	55	Apr	30	2,860,694	909	3,506	5,036	6,502	10,833	16,068	22,874	39,568	98,756	169,882	312,826	723,018	932,501	458,751	52,032	6,290	996	286	60
3	NB	55																						
4	SB	55	May	31	2,923,346	1,324	5,010	7,858	12,688	19,630	28,302	38,793	60,196	131,487	191,614	301,428	686,810	882,513	486,701	59,931	7,462	1,151	357	91
5	NB	55																						
6	SB	55	Jun	30	2,915,747	1,231	5,203	8,760	13,459	22,601	35,202	49,941	99,884	216,269	234,619	311,400	624,427	790,705	432,120	60,943	7,451	1,145	312	75
All Samples:					11,564,767	5,346	20,745	33,334	52,869	93,590	145,722	190,749	276,982	532,659	708,827	1,116,047	2,481,824	3,438,214	2,070,484	345,366	43,627	6,190	1,725	467

						Percentage of Total by Speed Bin																		
Number of Sample	Direction	Posted Speed	Month	Days of Data	Observed Vehicles	0-5 MPH	5-10 MPH	10-15 MPH	15-20 MPH	20-25 MPH	25-30 MPH	30-35 MPH	35-40 MPH	40-45 MPH	45-50 MPH	50-55 MPH	55-60 MPH	60-65 MPH	65-70 MPH	70-75 MPH	75-80 MPH	80-85 MPH	85-90 MPH	90-95 MPH
1	NB	55	Apr	30	2,864,980	0.1%	0.2%	0.4%	0.7%	1.4%	2.3%	2.8%	2.7%	3.0%	3.9%	6.6%	15.6%	29.1%	24.2%	6.0%	0.8%	0.1%	0.0%	0.0%
2	SB	55	Apr	30	2,860,694	0.0%	0.1%	0.2%	0.2%	0.4%	0.6%	0.8%	1.4%	3.5%	5.9%	10.9%	25.3%	32.6%	16.0%	1.8%	0.2%	0.0%	0.0%	0.0%
3	NB	55																						
4	SB	55	May	31	2,923,346	0.0%	0.2%	0.3%	0.4%	0.7%	1.0%	1.3%	2.1%	4.5%	6.6%	10.3%	23.5%	30.2%	16.6%	2.1%	0.3%	0.0%	0.0%	0.0%
5	NB	55																						
6	SB	55	Jun	30	2,915,747	0.0%	0.2%	0.3%	0.5%	0.8%	1.2%	1.7%	3.4%	7.4%	8.0%	10.7%	21.4%	27.1%	14.8%	2.1%	0.3%	0.0%	0.0%	0.0%
All Samples:					11,564,767	0.0%	0.2%	0.3%	0.5%	0.8%	1.3%	1.6%	2.4%	4.6%	6.1%	9.7%	21.5%	29.7%	17.9%	3.0%	0.4%	0.1%	0.0%	0.0%

Number of Sample	Direction	Posted Speed	Month	Days of Data	Average Speed	Percent >= 5 MPH Over Limit	Percent >= 10 MPH Over Limit	>=5 MPH Over Limit Peak Hour	>=10 MPH Over Limit Peak Hour	85th Percentile Speed
1	NB	55	Apr	30	58	60.2%	31.1%	1300 - 1400	1300 - 1400	68
2	SB	55	Apr	30	58	50.7%	18.1%	1600 - 1700	1800 - 1900	66
3	NB	55								
4	SB	55	May	31	58	49.2%	19.0%	1600 - 1700	1800 - 1900	66
5	NB	55								
6	SB	55	Jun	30	56	44.3%	17.2%	1800 - 1900	1800 - 1900	66
NB Summary:					58	60.2%	31.1%			
SB Summary:					57	48.1%	18.1%			

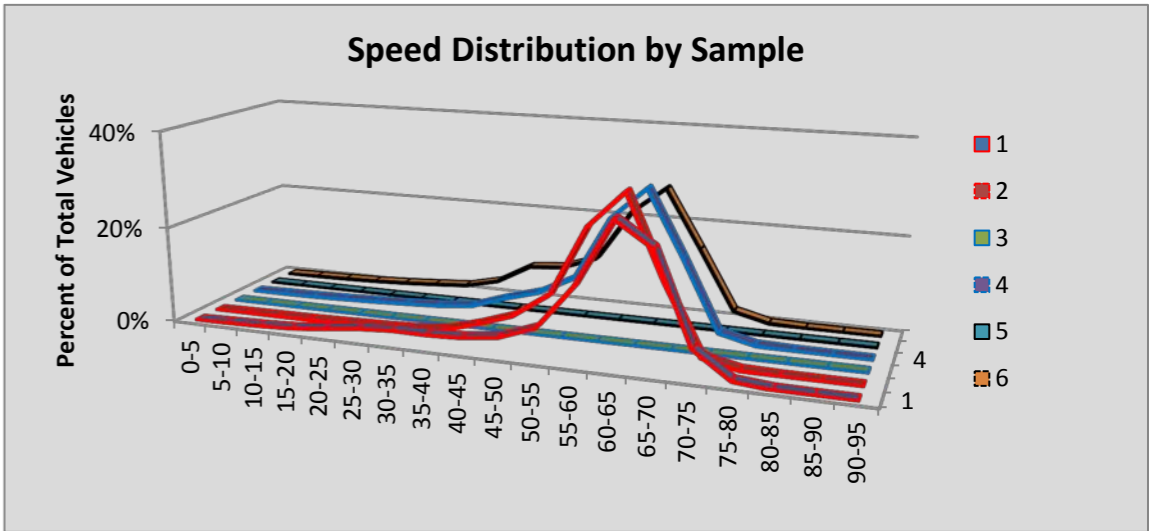

Site P30 Mica: SR 27 MP 77.30

						Volumes by Speed Bin																		
Number of Sample	Direction	Posted Speed	Month	Days of Data	Observed Vehicles	0-5 MPH	5-10 MPH	10-15 MPH	15-20 MPH	20-25 MPH	25-30 MPH	30-35 MPH	35-40 MPH	40-45 MPH	45-50 MPH	50-55 MPH	55-60 MPH	60-65 MPH	65-70 MPH	70-75 MPH	75-80 MPH	80-85 MPH	85-90 MPH	90-95 MPH
1	NB	55	Apr	30	94,056	0	0	1	19	32	29	42	70	214	1,304	13,431	52,152	22,168	3,909	547	99	24	10	5
2	SB	55	Apr	30	93,431	0	0	3	8	67	56	48	80	384	3,125	23,041	50,782	14,125	1,423	214	46	18	6	5
3	NB	55	May	31	104,613	0	1	8	44	47	36	44	116	287	1,575	15,715	57,294	24,323	4,336	609	124	37	15	2
4	SB	55	May	31	104,246	0	0	17	22	43	47	58	121	541	3,702	26,031	55,934	15,704	1,681	225	80	27	13	0
5	NB	55	Jun	30	105,934	0	1	4	64	42	27	36	85	251	1,469	14,386	57,290	26,297	5,058	723	141	44	12	4
6	SB	55	Jun	30	104,704	0	1	4	29	73	40	65	138	595	3,864	27,029	55,455	15,397	1,604	288	80	29	8	5
All Samples:					606,984	0	3	37	186	304	235	293	610	2,272	15,039	119,633	328,907	118,014	18,011	2,606	570	179	64	21

						Percentage of Total by Speed Bin																		
Number of Sample	Direction	Posted Speed	Month	Days of Data	Observed Vehicles	0-5 MPH	5-10 MPH	10-15 MPH	15-20 MPH	20-25 MPH	25-30 MPH	30-35 MPH	35-40 MPH	40-45 MPH	45-50 MPH	50-55 MPH	55-60 MPH	60-65 MPH	65-70 MPH	70-75 MPH	75-80 MPH	80-85 MPH	85-90 MPH	90-95 MPH
1	NB	55	Apr	30	94,056	0.0%	0.0%	0.0%	0.0%	0.0%	0.0%	0.0%	0.1%	0.2%	1.4%	14.3%	55.4%	23.6%	4.2%	0.6%	0.1%	0.0%	0.0%	0.0%
2	SB	55	Apr	30	93,431	0.0%	0.0%	0.0%	0.0%	0.1%	0.1%	0.1%	0.1%	0.4%	3.3%	24.7%	54.4%	15.1%	1.5%	0.2%	0.0%	0.0%	0.0%	0.0%
3	NB	55	May	31	104,613	0.0%	0.0%	0.0%	0.0%	0.0%	0.0%	0.0%	0.1%	0.3%	1.5%	15.0%	54.8%	23.3%	4.1%	0.6%	0.1%	0.0%	0.0%	0.0%
4	SB	55	May	31	104,246	0.0%	0.0%	0.0%	0.0%	0.0%	0.0%	0.1%	0.1%	0.5%	3.6%	25.0%	53.7%	15.1%	1.6%	0.2%	0.1%	0.0%	0.0%	0.0%
5	NB	55	Jun	30	105,934	0.0%	0.0%	0.0%	0.1%	0.0%	0.0%	0.0%	0.1%	0.2%	1.4%	13.6%	54.1%	24.8%	4.8%	0.7%	0.1%	0.0%	0.0%	0.0%
6	SB	55	Jun	30	104,704	0.0%	0.0%	0.0%	0.0%	0.1%	0.0%	0.1%	0.1%	0.6%	3.7%	25.8%	53.0%	14.7%	1.5%	0.3%	0.1%	0.0%	0.0%	0.0%
All Samples:					606,984	0.0%	0.0%	0.0%	0.0%	0.1%	0.0%	0.0%	0.1%	0.4%	2.5%	19.7%	54.2%	19.4%	3.0%	0.4%	0.1%	0.0%	0.0%	0.0%

Number of Sample	Direction	Posted Speed	Month	Days of Data	Average Speed	Percent >= 5 MPH Over Limit	Percent >= 10 MPH Over Limit	>=5 MPH Over Limit Peak Hour	>=10 MPH Over Limit Peak Hour	85th Percentile Speed
1	NB	55	Apr	30	58	28.5%	4.9%	1500 - 1600	1700 - 1800	63
2	SB	55	Apr	30	57	17.0%	1.8%	1700 - 1800	1600 - 1700	61
3	NB	55	May	31	58	28.1%	4.9%	1500 - 1600	1700 - 1800	63
4	SB	55	May	31	57	17.0%	1.9%	1700 - 1800	1900 - 2000	61
5	NB	55	Jun	30	58	30.5%	5.6%	1600 - 1700	1600 - 1700	63
6	SB	55	Jun	30	57	16.6%	1.9%	1700 - 1800	1900 - 2000	61
NB Summary:					58	29.0%	5.2%			
SB Summary:					57	16.9%	1.9%			

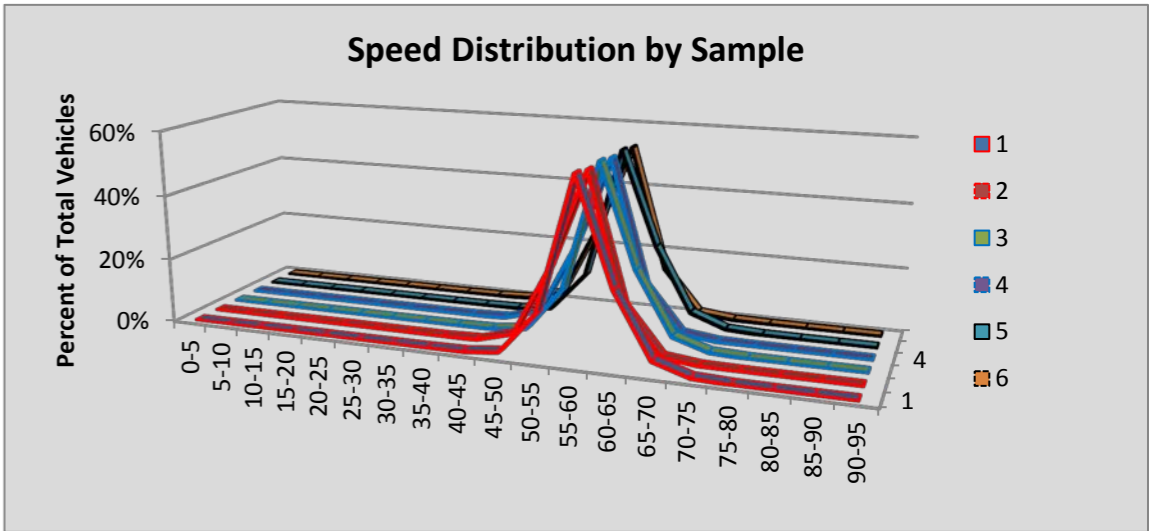

Site P33 Newman Lk: SR 290 MP 17.66

						Volumes by Speed Bin																		
Number of Sample	Direction	Posted Speed	Month	Days of Data	Observed Vehicles	0-5 MPH	5-10 MPH	10-15 MPH	15-20 MPH	20-25 MPH	25-30 MPH	30-35 MPH	35-40 MPH	40-45 MPH	45-50 MPH	50-55 MPH	55-60 MPH	60-65 MPH	65-70 MPH	70-75 MPH	75-80 MPH	80-85 MPH	85-90 MPH	90-95 MPH
1	EB	55	Apr	30	127,013	0	0	4	0	9	30	67	193	798	6,659	47,185	60,738	10,375	736	145	43	17	10	4
2	WB	55	Apr	30	127,507	0	0	2	23	35	36	81	145	807	6,778	45,593	61,479	11,320	972	166	43	15	5	7
3	EB	55	May	31	140,425	0	0	1	5	8	45	106	192	952	8,866	55,001	64,121	10,156	776	125	38	19	10	4
4	WB	55	May	31	139,516	0	0	1	34	27	38	70	157	784	6,953	48,354	67,480	14,258	1,102	155	57	23	15	8
5	EB	55	Jun	30	145,375	0	5	11	17	35	66	146	296	1,129	9,484	56,592	65,666	10,876	849	136	43	14	4	6
6	WB	55	Jun	30	147,494	0	2	7	46	42	56	146	207	934	7,714	51,098	69,995	15,706	1,255	175	58	28	13	12
All Samples:					827,330	0	7	26	125	156	271	616	1,190	5,404	46,454	303,823	389,479	72,691	5,690	902	282	116	57	41

						Percentage of Total by Speed Bin																		
Number of Sample	Direction	Posted Speed	Month	Days of Data	Observed Vehicles	0-5 MPH	5-10 MPH	10-15 MPH	15-20 MPH	20-25 MPH	25-30 MPH	30-35 MPH	35-40 MPH	40-45 MPH	45-50 MPH	50-55 MPH	55-60 MPH	60-65 MPH	65-70 MPH	70-75 MPH	75-80 MPH	80-85 MPH	85-90 MPH	90-95 MPH
1	EB	55	Apr	30	127,013	0.0%	0.0%	0.0%	0.0%	0.0%	0.0%	0.1%	0.2%	0.6%	5.2%	37.1%	47.8%	8.2%	0.6%	0.1%	0.0%	0.0%	0.0%	0.0%
2	WB	55	Apr	30	127,507	0.0%	0.0%	0.0%	0.0%	0.0%	0.0%	0.1%	0.1%	0.6%	5.3%	35.8%	48.2%	8.9%	0.8%	0.1%	0.0%	0.0%	0.0%	0.0%
3	EB	55	May	31	140,425	0.0%	0.0%	0.0%	0.0%	0.0%	0.0%	0.1%	0.1%	0.7%	6.3%	39.2%	45.7%	7.2%	0.6%	0.1%	0.0%	0.0%	0.0%	0.0%
4	WB	55	May	31	139,516	0.0%	0.0%	0.0%	0.0%	0.0%	0.0%	0.1%	0.1%	0.6%	5.0%	34.7%	48.4%	10.2%	0.8%	0.1%	0.0%	0.0%	0.0%	0.0%
5	EB	55	Jun	30	145,375	0.0%	0.0%	0.0%	0.0%	0.0%	0.0%	0.1%	0.2%	0.8%	6.5%	38.9%	45.2%	7.5%	0.6%	0.1%	0.0%	0.0%	0.0%	0.0%
6	WB	55	Jun	30	147,494	0.0%	0.0%	0.0%	0.0%	0.0%	0.0%	0.1%	0.1%	0.6%	5.2%	34.6%	47.5%	10.6%	0.9%	0.1%	0.0%	0.0%	0.0%	0.0%
All Samples:					827,330	0.0%	0.0%	0.0%	0.0%	0.0%	0.0%	0.1%	0.1%	0.7%	5.6%	36.7%	47.1%	8.8%	0.7%	0.1%	0.0%	0.0%	0.0%	0.0%

Number of Sample	Direction	Posted Speed	Month	Days of Data	Average Speed	Percent >= 5 MPH Over Limit	Percent >= 10 MPH Over Limit	>=5 MPH Over Limit Peak Hour	>=10 MPH Over Limit Peak Hour	85th Percentile Speed
1	EB	55	Apr	30	56	8.9%	0.8%	1700 - 1800	1600 - 1700	59
2	WB	55	Apr	30	56	9.8%	0.9%	0600 - 0700	0400 - 0500	59
3	EB	55	May	31	55	7.9%	0.7%	1600 - 1700	1500 - 1600	59
4	WB	55	May	31	56	11.2%	1.0%	0600 - 0700	0600 - 0700	60
5	EB	55	Jun	30	55	8.2%	0.7%	1700 - 1800	1500 - 1600	59
6	WB	55	Jun	30	56	11.7%	1.0%	0600 - 0700	0400 - 0500	60
EB Summary:					55	8.3%	0.7%			
WB Summary:					56	11.0%	1.0%			

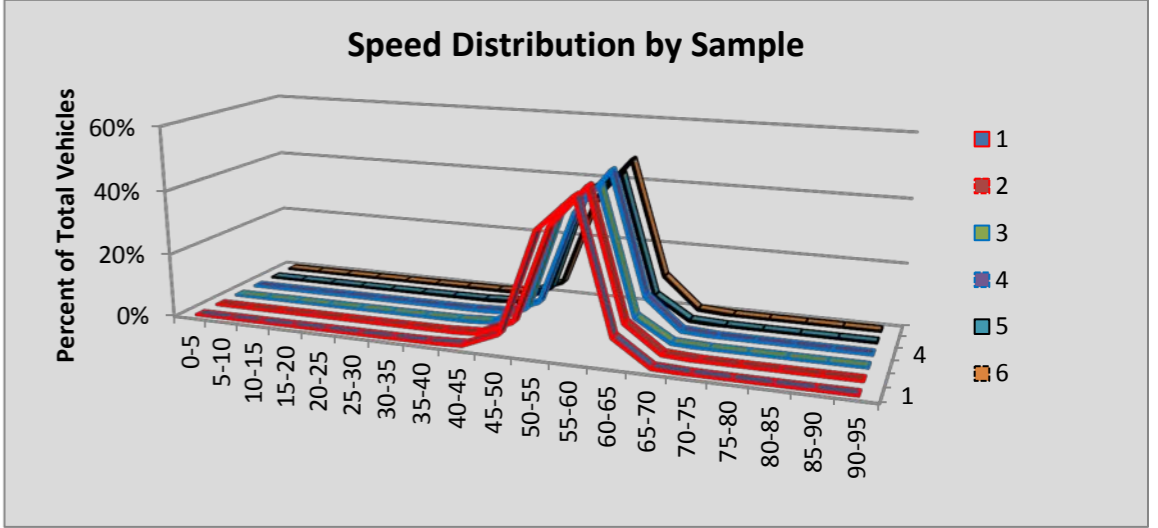

Site P34 Chewelah: SR 395 MP 212.65

						Volumes by Speed Bin																			
Number of Sample	Direction	Posted Speed	Month	Days of Data	Observed Vehicles	0-5 MPH	5-10 MPH	10-15 MPH	15-20 MPH	20-25 MPH	25-30 MPH	30-35 MPH	35-40 MPH	40-45 MPH	45-50 MPH	50-55 MPH	55-60 MPH	60-65 MPH	65-70 MPH	70-75 MPH	75-80 MPH	80-85 MPH	85-90 MPH	90-95 MPH	
1	NB	55																							
2	SB	55																							
3	NB	55																							
4	SB	55																							
5	NB	55																							
6	SB	55																							
All Samples:					0	0	0	0	0	0	0	0	0	0	0	0	0	0	0	0	0	0	0	0	0

						Percentage of Total by Speed Bin																			
Number of Sample	Direction	Posted Speed	Month	Days of Data	Observed Vehicles	0-5 MPH	5-10 MPH	10-15 MPH	15-20 MPH	20-25 MPH	25-30 MPH	30-35 MPH	35-40 MPH	40-45 MPH	45-50 MPH	50-55 MPH	55-60 MPH	60-65 MPH	65-70 MPH	70-75 MPH	75-80 MPH	80-85 MPH	85-90 MPH	90-95 MPH	
1	NB	55																							
2	SB	55																							
3	NB	55																							
4	SB	55																							
5	NB	55																							
6	SB	55																							
All Samples:					0	#DIV/0!	#DIV/0!	#DIV/0!	#DIV/0!	#DIV/0!	#DIV/0!	#DIV/0!	#DIV/0!	#DIV/0!	#DIV/0!	#DIV/0!	#DIV/0!	#DIV/0!	#DIV/0!	#DIV/0!	#DIV/0!	#DIV/0!	#DIV/0!	#DIV/0!	#DIV/0!

Number of Sample	Direction	Posted Speed	Month	Days of Data	Average Speed	Percent >= 5 MPH Over Limit	Percent >= 10 MPH Over Limit	>=5 MPH Over Limit Peak Hour	>=10 MPH Over Limit Peak Hour	85th Percentile Speed
1	NB	55								
2	SB	55								
3	NB	55								
4	SB	55								
5	NB	55								
6	SB	55								

NB Summary:
SB Summary:

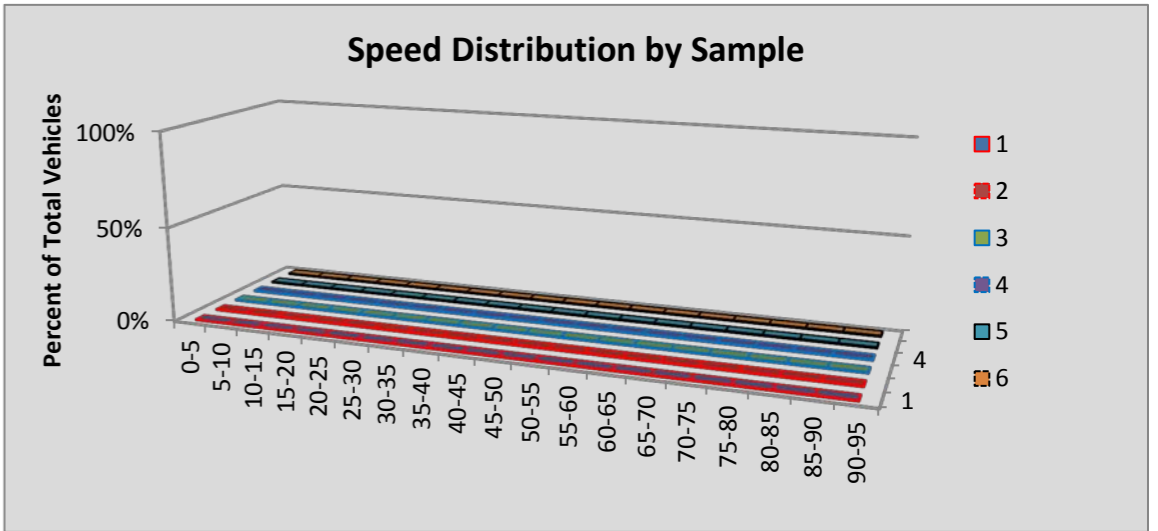

Site P4 Olympia/Blvd Rd: SR 5 MP 106.77

						Volumes by Speed Bin																		
Number of Sample	Direction	Posted Speed	Month	Days of Data	Observed Vehicles	0-5 MPH	5-10 MPH	10-15 MPH	15-20 MPH	20-25 MPH	25-30 MPH	30-35 MPH	35-40 MPH	40-45 MPH	45-50 MPH	50-55 MPH	55-60 MPH	60-65 MPH	65-70 MPH	70-75 MPH	75-80 MPH	80-85 MPH	85-90 MPH	90-95 MPH
1	NB	60	Apr	30	2,205,420	0	25	84	348	320	240	557	2,060	10,525	56,732	242,811	616,716	841,075	388,979	41,659	2,798	351	101	39
2	SB	60	Apr	30	2,125,072	0	60	447	3,983	13,146	20,582	24,275	23,504	23,148	38,736	135,571	509,495	856,889	415,139	53,636	5,298	805	257	101
3	NB	60	May	31	2,298,092	0	3	15	278	457	493	645	1,664	8,178	52,203	238,821	633,232	890,232	422,244	45,865	3,189	393	120	60
4	SB	60	May	31	2,212,865	0	75	608	6,820	22,762	33,534	36,222	36,196	32,585	41,966	131,008	497,011	857,558	443,826	64,924	6,339	987	309	135
5	NB	60	Jun	30	2,340,923	0	6	53	351	653	1,050	1,432	2,582	10,172	63,166	275,898	665,428	879,984	395,890	40,754	2,951	401	116	36
6	SB	60	Jun	30	2,251,222	0	76	1,162	10,473	30,217	43,968	47,552	43,898	38,764	49,042	149,758	520,248	834,166	415,256	59,427	5,879	948	270	118
All Samples:					13,433,594	0	245	2,369	22,253	67,555	99,867	110,683	109,904	123,372	301,845	1,173,867	3,442,130	5,159,904	2,481,334	306,265	26,454	3,885	1,173	489

						Percentage of Total by Speed Bin																		
Number of Sample	Direction	Posted Speed	Month	Days of Data	Observed Vehicles	0-5 MPH	5-10 MPH	10-15 MPH	15-20 MPH	20-25 MPH	25-30 MPH	30-35 MPH	35-40 MPH	40-45 MPH	45-50 MPH	50-55 MPH	55-60 MPH	60-65 MPH	65-70 MPH	70-75 MPH	75-80 MPH	80-85 MPH	85-90 MPH	90-95 MPH
1	NB	60	Apr	30	2,205,420	0.0%	0.0%	0.0%	0.0%	0.0%	0.0%	0.0%	0.1%	0.5%	2.6%	11.0%	28.0%	38.1%	17.6%	1.9%	0.1%	0.0%	0.0%	0.0%
2	SB	60	Apr	30	2,125,072	0.0%	0.0%	0.0%	0.2%	0.6%	1.0%	1.1%	1.1%	1.1%	1.8%	6.4%	24.0%	40.3%	19.5%	2.5%	0.2%	0.0%	0.0%	0.0%
3	NB	60	May	31	2,298,092	0.0%	0.0%	0.0%	0.0%	0.0%	0.0%	0.0%	0.1%	0.4%	2.3%	10.4%	27.6%	38.7%	18.4%	2.0%	0.1%	0.0%	0.0%	0.0%
4	SB	60	May	31	2,212,865	0.0%	0.0%	0.0%	0.3%	1.0%	1.5%	1.6%	1.6%	1.5%	1.9%	5.9%	22.5%	38.8%	20.1%	2.9%	0.3%	0.0%	0.0%	0.0%
5	NB	60	Jun	30	2,340,923	0.0%	0.0%	0.0%	0.0%	0.0%	0.0%	0.1%	0.1%	0.4%	2.7%	11.8%	28.4%	37.6%	16.9%	1.7%	0.1%	0.0%	0.0%	0.0%
6	SB	60	Jun	30	2,251,222	0.0%	0.0%	0.1%	0.5%	1.3%	2.0%	2.1%	1.9%	1.7%	2.2%	6.7%	23.1%	37.1%	18.4%	2.6%	0.3%	0.0%	0.0%	0.0%
All Samples:					13,433,594	0.0%	0.0%	0.0%	0.2%	0.5%	0.7%	0.8%	0.8%	0.9%	2.2%	8.7%	25.6%	38.4%	18.5%	2.3%	0.2%	0.0%	0.0%	0.0%

Number of Sample	Direction	Posted Speed	Month	Days of Data	Average Speed	Percent >= 5 MPH Over Limit	Percent >= 10 MPH Over Limit	>=5 MPH Over Limit Peak Hour	>=10 MPH Over Limit Peak Hour	85th Percentile Speed
1	NB	60	Apr	30	61	19.7%	2.0%	1600 - 1700	1800 - 1900	66
2	SB	60	Apr	30	60	22.4%	2.8%	1800 - 1900	1900 - 2000	67
3	NB	60	May	31	61	20.5%	2.2%	1600 - 1700	1800 - 1900	66
4	SB	60	May	31	60	23.3%	3.3%	1800 - 1900	1900 - 2000	67
5	NB	60	Jun	30	60	18.8%	1.9%	1800 - 1900	0500 - 0600	66
6	SB	60	Jun	30	59	21.4%	3.0%	1900 - 2000	1900 - 2000	67
NB Summary:					61	19.7%	2.0%			
SB Summary:					59	22.4%	3.0%			

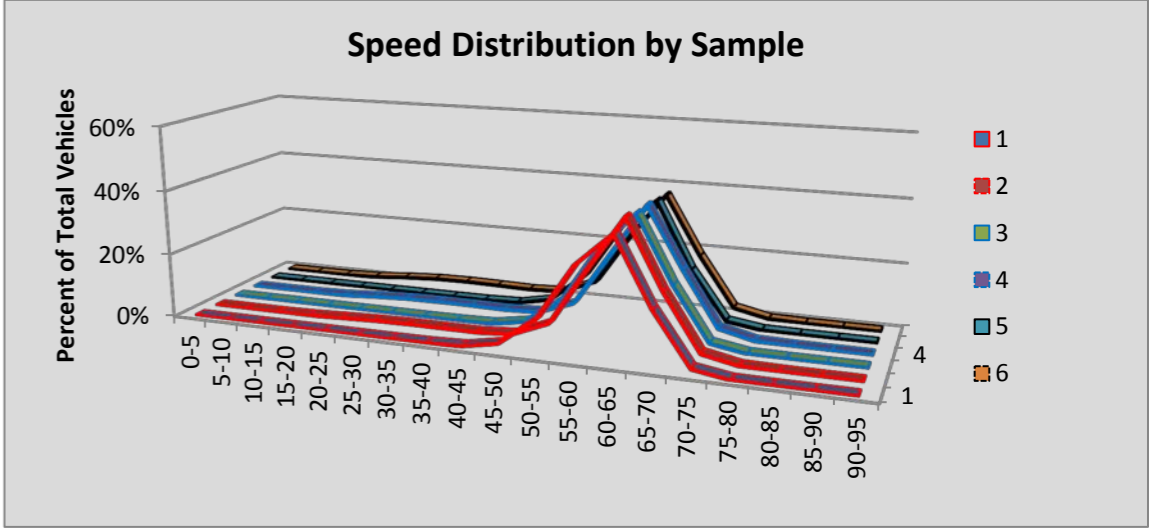

Site P5 Vancouver: SR 5 MP 1.98

						Volumes by Speed Bin																		
Number of Sample	Direction	Posted Speed	Month	Days of Data	Observed Vehicles	0-5 MPH	5-10 MPH	10-15 MPH	15-20 MPH	20-25 MPH	25-30 MPH	30-35 MPH	35-40 MPH	40-45 MPH	45-50 MPH	50-55 MPH	55-60 MPH	60-65 MPH	65-70 MPH	70-75 MPH	75-80 MPH	80-85 MPH	85-90 MPH	90-95 MPH
1	NB	60	Apr	30	2,049,769	632	998	486	480	596	874	1,137	2,262	15,077	86,463	319,004	582,446	648,675	320,753	60,179	7,871	1,411	297	128
2	SB	60	Apr	30	2,019,656	578	6,048	15,922	17,214	12,635	8,967	8,281	13,848	37,033	113,844	358,593	573,899	522,512	262,288	56,978	8,726	1,700	399	191
3	NB	60	May	31	2,110,074	695	966	400	207	142	180	236	1,159	10,782	72,194	301,740	584,542	684,433	365,697	74,127	10,247	1,770	396	161
4	SB	60	May	31	2,081,340	600	5,759	16,719	18,942	14,396	9,492	8,528	12,722	33,412	102,239	337,797	578,602	555,859	298,125	73,045	12,046	2,302	535	220
5	NB	60	Jun	30	2,111,744	711	985	260	70	29	64	230	1,465	14,321	88,374	332,375	591,461	662,251	340,479	67,324	9,142	1,636	404	163
6	SB	60	Jun	30	2,036,955	913	13,974	31,688	28,931	19,372	12,259	11,892	18,094	39,236	107,480	335,376	544,311	510,063	277,650	70,725	11,924	2,337	525	205
All Samples:					12,409,538	4,129	28,730	65,475	65,844	47,170	31,836	30,304	49,550	149,861	570,594	1,984,885	3,455,261	3,583,793	1,864,992	402,378	59,956	11,156	2,556	1,068

						Percentage of Total by Speed Bin																		
Number of Sample	Direction	Posted Speed	Month	Days of Data	Observed Vehicles	0-5 MPH	5-10 MPH	10-15 MPH	15-20 MPH	20-25 MPH	25-30 MPH	30-35 MPH	35-40 MPH	40-45 MPH	45-50 MPH	50-55 MPH	55-60 MPH	60-65 MPH	65-70 MPH	70-75 MPH	75-80 MPH	80-85 MPH	85-90 MPH	90-95 MPH
1	NB	60	Apr	30	2,049,769	0.0%	0.0%	0.0%	0.0%	0.0%	0.0%	0.1%	0.1%	0.7%	4.2%	15.6%	28.4%	31.6%	15.6%	2.9%	0.4%	0.1%	0.0%	0.0%
2	SB	60	Apr	30	2,019,656	0.0%	0.3%	0.8%	0.9%	0.6%	0.4%	0.4%	0.7%	1.8%	5.6%	17.8%	28.4%	25.9%	13.0%	2.8%	0.4%	0.1%	0.0%	0.0%
3	NB	60	May	31	2,110,074	0.0%	0.0%	0.0%	0.0%	0.0%	0.0%	0.0%	0.1%	0.5%	3.4%	14.3%	27.7%	32.4%	17.3%	3.5%	0.5%	0.1%	0.0%	0.0%
4	SB	60	May	31	2,081,340	0.0%	0.3%	0.8%	0.9%	0.7%	0.5%	0.4%	0.6%	1.6%	4.9%	16.2%	27.8%	26.7%	14.3%	3.5%	0.6%	0.1%	0.0%	0.0%
5	NB	60	Jun	30	2,111,744	0.0%	0.0%	0.0%	0.0%	0.0%	0.0%	0.0%	0.1%	0.7%	4.2%	15.7%	28.0%	31.4%	16.1%	3.2%	0.4%	0.1%	0.0%	0.0%
6	SB	60	Jun	30	2,036,955	0.0%	0.7%	1.6%	1.4%	1.0%	0.6%	0.6%	0.9%	1.9%	5.3%	16.5%	26.7%	25.0%	13.6%	3.5%	0.6%	0.1%	0.0%	0.0%
All Samples:					12,409,538	0.0%	0.2%	0.5%	0.5%	0.4%	0.3%	0.2%	0.4%	1.2%	4.6%	16.0%	27.8%	28.9%	15.0%	3.2%	0.5%	0.1%	0.0%	0.0%

Number of Sample	Direction	Posted Speed	Month	Days of Data	Average Speed	Percent >= 5 MPH Over Limit	Percent >= 10 MPH Over Limit	>=5 MPH Over Limit Peak Hour	>=10 MPH Over Limit Peak Hour	85th Percentile Speed
1	NB	60	Apr	30	60	19.1%	3.4%	1500 - 1600	1100 - 1200	66
2	SB	60	Apr	30	58	16.4%	3.4%	1700 - 1800	1800 - 1900	66
3	NB	60	May	31	60	21.4%	4.1%	1500 - 1600	1800 - 1900	67
4	SB	60	May	31	58	18.6%	4.2%	1700 - 1800	1600 - 1700	66
5	NB	60	Jun	30	60	19.8%	3.7%	1800 - 1900	1800 - 1900	66
6	SB	60	Jun	30	57	17.8%	4.2%	1600 - 1700	1600 - 1700	66
NB Summary:					60	20.1%	3.8%			
SB Summary:					57	17.6%	3.9%			

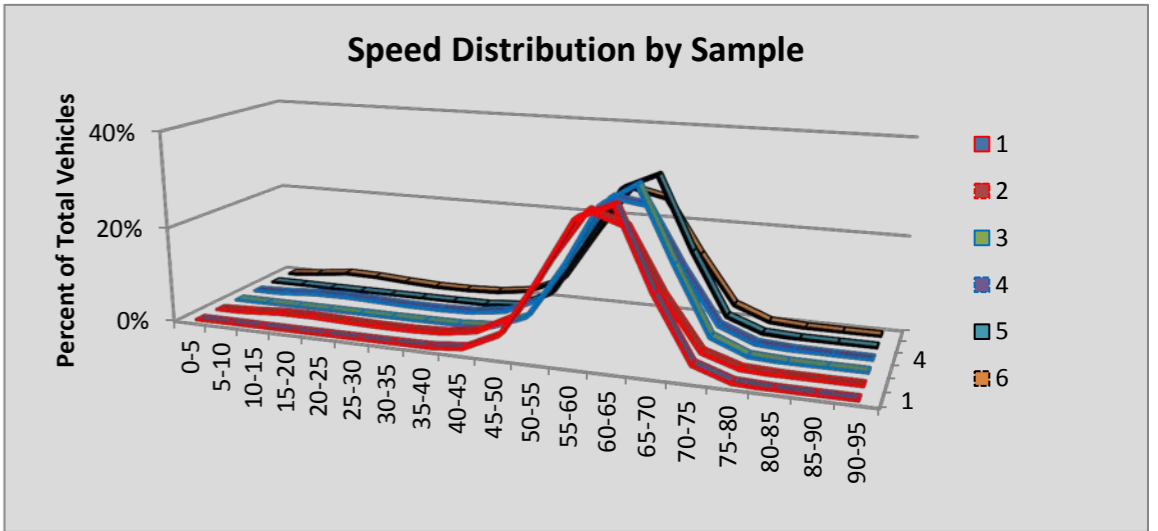

Site P6 Kent: SR 167 MP 23.70

						Volumes by Speed Bin																		
Number of Sample	Direction	Posted Speed	Month	Days of Data	Observed Vehicles	0-5 MPH	5-10 MPH	10-15 MPH	15-20 MPH	20-25 MPH	25-30 MPH	30-35 MPH	35-40 MPH	40-45 MPH	45-50 MPH	50-55 MPH	55-60 MPH	60-65 MPH	65-70 MPH	70-75 MPH	75-80 MPH	80-85 MPH	85-90 MPH	90-95 MPH
1	NB	60	Apr	30	1,831,209	0	69	1,085	3,839	5,801	6,850	9,215	15,860	29,773	62,197	198,635	469,638	620,998	321,880	72,347	10,194	1,993	646	189
2	SB	60	Apr	30	1,893,377	0	62	854	3,108	5,595	8,755	11,634	17,009	30,445	69,080	174,438	416,376	630,117	418,427	90,943	12,897	2,653	727	257
3	NB	60	May	31	1,881,709	0	169	2,295	7,244	10,066	10,921	12,833	18,891	26,993	55,039	186,780	471,766	642,463	342,405	78,579	11,760	2,408	835	262
4	SB	60	May	31	1,959,351	0	66	941	2,937	4,864	6,118	8,680	13,741	25,430	63,096	173,242	427,911	660,391	449,141	102,803	15,524	3,218	947	301
5	NB	60	Jun	30	1,901,735	0	161	3,070	8,514	10,732	11,928	15,438	20,840	30,989	68,623	216,296	489,059	619,681	319,597	72,640	10,963	2,306	672	226
6	SB	60	Jun	30	1,985,400	0	78	1,105	3,035	4,704	6,363	9,004	12,847	23,641	64,540	185,101	438,637	664,544	447,514	104,121	15,694	3,199	944	329
All Samples:					11,452,781	0	605	9,350	28,677	41,762	50,935	66,804	99,188	167,271	382,575	1,134,492	2,713,387	3,838,194	2,298,964	521,433	77,032	15,777	4,771	1,564

						Percentage of Total by Speed Bin																		
Number of Sample	Direction	Posted Speed	Month	Days of Data	Observed Vehicles	0-5 MPH	5-10 MPH	10-15 MPH	15-20 MPH	20-25 MPH	25-30 MPH	30-35 MPH	35-40 MPH	40-45 MPH	45-50 MPH	50-55 MPH	55-60 MPH	60-65 MPH	65-70 MPH	70-75 MPH	75-80 MPH	80-85 MPH	85-90 MPH	90-95 MPH
1	NB	60	Apr	30	1,831,209	0.0%	0.0%	0.1%	0.2%	0.3%	0.4%	0.5%	0.9%	1.6%	3.4%	10.8%	25.6%	33.9%	17.6%	4.0%	0.6%	0.1%	0.0%	0.0%
2	SB	60	Apr	30	1,893,377	0.0%	0.0%	0.0%	0.2%	0.3%	0.5%	0.6%	0.9%	1.6%	3.6%	9.2%	22.0%	33.3%	22.1%	4.8%	0.7%	0.1%	0.0%	0.0%
3	NB	60	May	31	1,881,709	0.0%	0.0%	0.1%	0.4%	0.5%	0.6%	0.7%	1.0%	1.4%	2.9%	9.9%	25.1%	34.1%	18.2%	4.2%	0.6%	0.1%	0.0%	0.0%
4	SB	60	May	31	1,959,351	0.0%	0.0%	0.0%	0.1%	0.2%	0.3%	0.4%	0.7%	1.3%	3.2%	8.8%	21.8%	33.7%	22.9%	5.2%	0.8%	0.2%	0.0%	0.0%
5	NB	60	Jun	30	1,901,735	0.0%	0.0%	0.2%	0.4%	0.6%	0.6%	0.8%	1.1%	1.6%	3.6%	11.4%	25.7%	32.6%	16.8%	3.8%	0.6%	0.1%	0.0%	0.0%
6	SB	60	Jun	30	1,985,400	0.0%	0.0%	0.1%	0.2%	0.2%	0.3%	0.5%	0.6%	1.2%	3.3%	9.3%	22.1%	33.5%	22.5%	5.2%	0.8%	0.2%	0.0%	0.0%
All Samples:					11,452,781	0.0%	0.0%	0.1%	0.3%	0.4%	0.4%	0.6%	0.9%	1.5%	3.3%	9.9%	23.7%	33.5%	20.1%	4.6%	0.7%	0.1%	0.0%	0.0%

Number of Sample	Direction	Posted Speed	Month	Days of Data	Average Speed	Percent >= 5 MPH Over Limit	Percent >= 10 MPH Over Limit	>=5 MPH Over Limit Peak Hour	>=10 MPH Over Limit Peak Hour	85th Percentile Speed
1	NB	60	Apr	30	60	22.2%	4.7%	0400 - 0500	0400 - 0500	67
2	SB	60	Apr	30	61	27.8%	5.7%	1900 - 2000	1900 - 2000	68
3	NB	60	May	31	60	23.2%	5.0%	0400 - 0500	0400 - 0500	67
4	SB	60	May	31	61	29.2%	6.3%	1900 - 2000	1900 - 2000	68
5	NB	60	Jun	30	59	21.4%	4.6%	0400 - 0500	0400 - 0500	67
6	SB	60	Jun	30	61	28.8%	6.3%	1900 - 2000	2000 - 2100	68
NB Summary:					60	22.3%	4.7%			
SB Summary:					61	28.6%	6.1%			

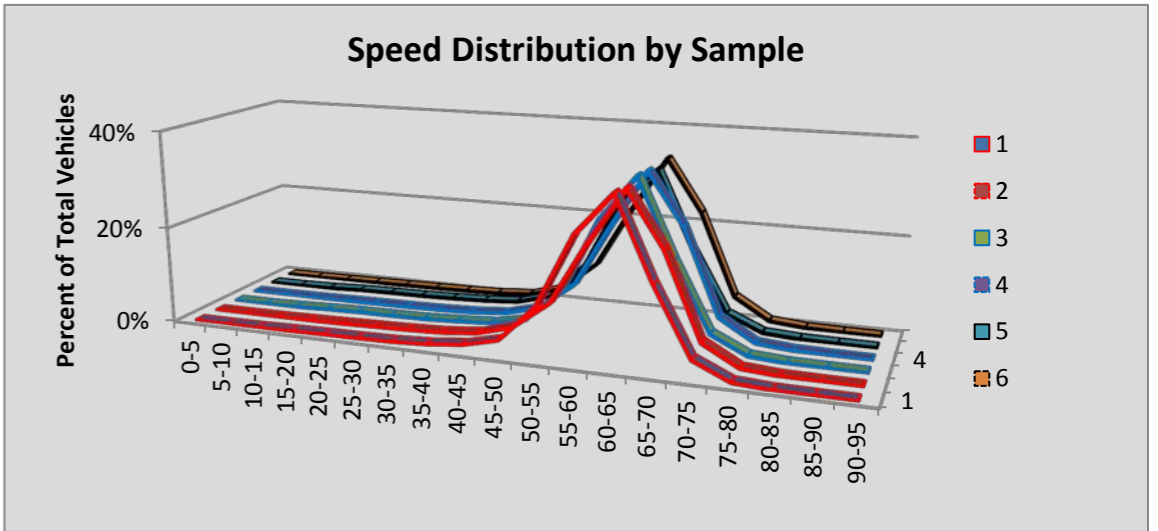

Site P7C Ritzville #2: SR 395 MP 93.01

						Volumes by Speed Bin																		
Number of Sample	Direction	Posted Speed	Month	Days of Data	Observed Vehicles	0-5 MPH	5-10 MPH	10-15 MPH	15-20 MPH	20-25 MPH	25-30 MPH	30-35 MPH	35-40 MPH	40-45 MPH	45-50 MPH	50-55 MPH	55-60 MPH	60-65 MPH	65-70 MPH	70-75 MPH	75-80 MPH	80-85 MPH	85-90 MPH	90-95 MPH
1	NB	70	Apr	29	120,874	0	0	3	13	12	11	11	12	28	114	368	5,853	25,263	18,292	47,709	19,052	3,251	743	139
2	SB	70	Apr	29	114,546	0	1	2	2	0	2	3	10	22	43	190	3,031	23,140	17,155	47,538	20,059	2,772	489	87
3	NB	70	May	31	133,804	0	1	5	14	10	7	9	13	37	104	482	6,131	25,411	20,863	53,634	22,623	3,478	809	173
4	SB	70	May	31	130,120	0	0	0	0	3	5	11	20	41	93	341	3,222	22,888	20,192	54,773	24,522	3,335	574	100
5	NB	70	Jun	22	109,591	0	3	6	9	9	0	7	8	12	66	323	4,694	19,123	16,659	44,327	19,961	3,440	765	179
6	SB	70	Jun	22	103,077	0	0	0	2	2	6	5	7	14	25	148	1,912	16,922	15,441	43,307	21,134	3,413	617	122
All Samples:					712,012	0	5	16	40	36	31	46	70	154	445	1,852	24,843	132,747	108,602	291,288	127,351	19,689	3,997	800

						Percentage of Total by Speed Bin																		
Number of Sample	Direction	Posted Speed	Month	Days of Data	Observed Vehicles	0-5 MPH	5-10 MPH	10-15 MPH	15-20 MPH	20-25 MPH	25-30 MPH	30-35 MPH	35-40 MPH	40-45 MPH	45-50 MPH	50-55 MPH	55-60 MPH	60-65 MPH	65-70 MPH	70-75 MPH	75-80 MPH	80-85 MPH	85-90 MPH	90-95 MPH
1	NB	70	Apr	29	120,874	0.0%	0.0%	0.0%	0.0%	0.0%	0.0%	0.0%	0.0%	0.0%	0.1%	0.3%	4.8%	20.9%	15.1%	39.5%	15.8%	2.7%	0.6%	0.1%
2	SB	70	Apr	29	114,546	0.0%	0.0%	0.0%	0.0%	0.0%	0.0%	0.0%	0.0%	0.0%	0.0%	0.2%	2.6%	20.2%	15.0%	41.5%	17.5%	2.4%	0.4%	0.1%
3	NB	70	May	31	133,804	0.0%	0.0%	0.0%	0.0%	0.0%	0.0%	0.0%	0.0%	0.0%	0.1%	0.4%	4.6%	19.0%	15.6%	40.1%	16.9%	2.6%	0.6%	0.1%
4	SB	70	May	31	130,120	0.0%	0.0%	0.0%	0.0%	0.0%	0.0%	0.0%	0.0%	0.0%	0.1%	0.3%	2.5%	17.6%	15.5%	42.1%	18.8%	2.6%	0.4%	0.1%
5	NB	70	Jun	22	109,591	0.0%	0.0%	0.0%	0.0%	0.0%	0.0%	0.0%	0.0%	0.0%	0.1%	0.3%	4.3%	17.4%	15.2%	40.4%	18.2%	3.1%	0.7%	0.2%
6	SB	70	Jun	22	103,077	0.0%	0.0%	0.0%	0.0%	0.0%	0.0%	0.0%	0.0%	0.0%	0.0%	0.1%	1.9%	16.4%	15.0%	42.0%	20.5%	3.3%	0.6%	0.1%
All Samples:					712,012	0.0%	0.0%	0.0%	0.0%	0.0%	0.0%	0.0%	0.0%	0.0%	0.1%	0.3%	3.5%	18.6%	15.3%	40.9%	17.9%	2.8%	0.6%	0.1%

Number of Sample	Direction	Posted Speed	Month	Days of Data	Average Speed	Percent >= 5 MPH Over Limit	Percent >= 10 MPH Over Limit	>=5 MPH Over Limit Peak Hour	>=10 MPH Over Limit Peak Hour	85th Percentile Speed
1	NB	70	Apr	29	70	19.2%	3.4%	1600 - 1700	1700 - 1800	76
2	SB	70	Apr	29	71	20.4%	2.9%	1500 - 1600	1600 - 1700	77
3	NB	70	May	31	70	20.2%	3.3%	1700 - 1800	1700 - 1800	77
4	SB	70	May	31	71	21.9%	3.1%	1300 - 1400	1300 - 1400	77
5	NB	70	Jun	22	71	22.2%	4.0%	1400 - 1500	1400 - 1500	77
6	SB	70	Jun	22	71	24.5%	4.0%	1300 - 1400	1400 - 1500	77
NB Summary:					70	20.5%	3.6%			
SB Summary:					71	22.2%	3.3%			

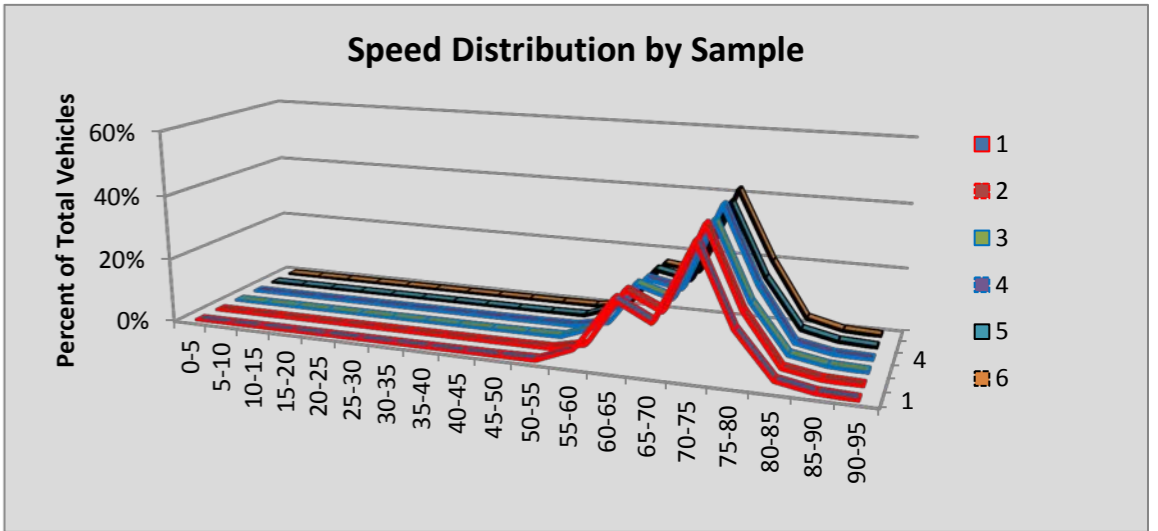

Site P8 Kelso: SR 5 MP 44.30

						Volumes by Speed Bin																		
Number of Sample	Direction	Posted Speed	Month	Days of Data	Observed Vehicles	0-5 MPH	5-10 MPH	10-15 MPH	15-20 MPH	20-25 MPH	25-30 MPH	30-35 MPH	35-40 MPH	40-45 MPH	45-50 MPH	50-55 MPH	55-60 MPH	60-65 MPH	65-70 MPH	70-75 MPH	75-80 MPH	80-85 MPH	85-90 MPH	90-95 MPH
1	NB	70	Apr	30	797,768	145	176	66	19	6	3	5	15	39	195	1,854	30,807	126,766	135,661	285,428	177,422	34,894	3,435	832
2	SB	70	Apr	28	734,442	127	133	44	12	1	3	18	121	696	3,001	11,912	51,619	113,918	170,977	259,851	106,761	13,338	1,573	337
3	NB	70	May	31	860,223	175	531	708	462	290	292	346	296	262	340	1,978	30,064	126,198	143,409	309,067	199,183	41,826	3,787	1,009
4	SB	70	May	24	652,575	103	153	46	17	3	3	5	78	299	1,098	5,841	40,734	104,190	151,534	236,032	98,569	12,069	1,487	314
5	NB	70	Jun	30	903,059	180	234	83	25	12	11	9	15	46	187	2,031	31,993	134,964	151,093	320,896	211,360	44,835	3,979	1,106
6	SB	70																						
All Samples:					3,948,067	730	1,227	947	535	312	312	383	525	1,342	4,821	23,616	185,217	606,036	752,674	1,411,274	793,295	146,962	14,261	3,598

						Percentage of Total by Speed Bin																		
Number of Sample	Direction	Posted Speed	Month	Days of Data	Observed Vehicles	0-5 MPH	5-10 MPH	10-15 MPH	15-20 MPH	20-25 MPH	25-30 MPH	30-35 MPH	35-40 MPH	40-45 MPH	45-50 MPH	50-55 MPH	55-60 MPH	60-65 MPH	65-70 MPH	70-75 MPH	75-80 MPH	80-85 MPH	85-90 MPH	90-95 MPH
1	NB	70	Apr	30	797,768	0.0%	0.0%	0.0%	0.0%	0.0%	0.0%	0.0%	0.0%	0.0%	0.0%	0.2%	3.9%	15.9%	17.0%	35.8%	22.2%	4.4%	0.4%	0.1%
2	SB	70	Apr	28	734,442	0.0%	0.0%	0.0%	0.0%	0.0%	0.0%	0.0%	0.0%	0.1%	0.4%	1.6%	7.0%	15.5%	23.3%	35.4%	14.5%	1.8%	0.2%	0.0%
3	NB	70	May	31	860,223	0.0%	0.1%	0.1%	0.1%	0.0%	0.0%	0.0%	0.0%	0.0%	0.0%	0.2%	3.5%	14.7%	16.7%	35.9%	23.2%	4.9%	0.4%	0.1%
4	SB	70	May	24	652,575	0.0%	0.0%	0.0%	0.0%	0.0%	0.0%	0.0%	0.0%	0.0%	0.2%	0.9%	6.2%	16.0%	23.2%	36.2%	15.1%	1.8%	0.2%	0.0%
5	NB	70	Jun	30	903,059	0.0%	0.0%	0.0%	0.0%	0.0%	0.0%	0.0%	0.0%	0.0%	0.0%	0.2%	3.5%	14.9%	16.7%	35.5%	23.4%	5.0%	0.4%	0.1%
6	SB	70																						
All Samples:					3,948,067	0.0%	0.0%	0.0%	0.0%	0.0%	0.0%	0.0%	0.0%	0.0%	0.1%	0.6%	4.7%	15.4%	19.1%	35.7%	20.1%	3.7%	0.4%	0.1%

Number of Sample	Direction	Posted Speed	Month	Days of Data	Average Speed	Percent >= 5 MPH Over Limit	Percent >= 10 MPH Over Limit	>=5 MPH Over Limit Peak Hour	>=10 MPH Over Limit Peak Hour	85th Percentile Speed
1	NB	70	Apr	30	71	27.1%	4.9%	1600 - 1700	1600 - 1700	78
2	SB	70	Apr	28	69	16.6%	2.1%	1600 - 1700	1800 - 1900	76
3	NB	70	May	31	71	28.6%	5.4%	1600 - 1700	1700 - 1800	78
4	SB	70	May	24	70	17.2%	2.1%	1600 - 1700	1600 - 1700	76
5	NB	70	Jun	30	71	28.9%	5.5%	1600 - 1700	1700 - 1800	78
6	SB	70								
NB Summary:					71	28.3%	5.3%			
SB Summary:					69	16.9%	2.1%			

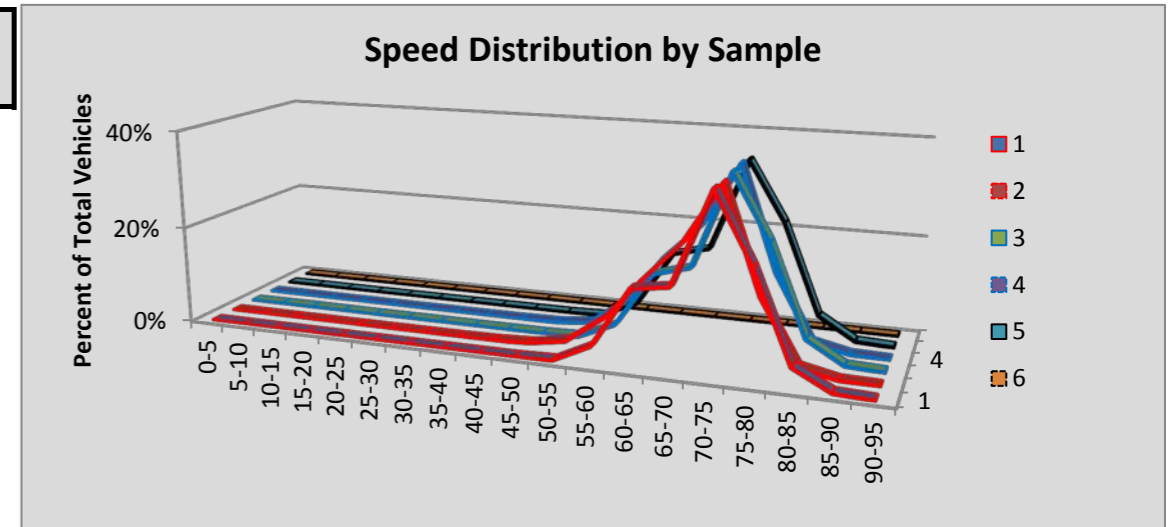

Site R001 Marysville: SR 5 MP 207.76

						Volumes by Speed Bin																		
Number of Sample	Direction	Posted Speed	Month	Days of Data	Observed Vehicles	0-5 MPH	5-10 MPH	10-15 MPH	15-20 MPH	20-25 MPH	25-30 MPH	30-35 MPH	35-40 MPH	40-45 MPH	45-50 MPH	50-55 MPH	55-60 MPH	60-65 MPH	65-70 MPH	70-75 MPH	75-80 MPH	80-85 MPH	85-90 MPH	90-95 MPH
1	NB	70	Apr	30	1,367,287	264	351	137	34	6	11	8	29	257	1,337	8,051	44,701	215,691	425,091	500,555	153,969	14,306	1,932	557
2	SB	70	Apr	30	1,371,641	304	520	388	382	444	782	933	1,130	1,229	2,409	12,353	74,139	209,583	427,286	495,327	129,899	12,439	1,653	441
3	NB	70	May	31	1,404,920	259	388	143	92	259	183	63	106	272	1,171	6,983	41,800	206,671	418,400	532,928	175,205	16,993	2,345	659
4	SB	70	May	31	1,407,976	292	430	171	23	12	10	14	55	356	1,603	10,910	69,240	201,656	418,270	526,623	158,555	16,729	2,429	598
5	NB	70	Jun	30	1,428,988	281	543	670	826	1,126	892	520	365	569	1,596	8,546	45,023	212,132	424,106	531,561	178,954	18,017	2,584	677
6	SB	70	Jun	30	1,436,198	296	431	142	32	10	9	34	89	339	1,799	11,643	72,038	205,384	418,659	535,763	167,873	18,404	2,602	651
All Samples:					8,417,010	1,696	2,663	1,651	1,389	1,857	1,887	1,572	1,774	3,022	9,915	58,486	346,941	1,251,117	2,531,812	3,122,757	964,455	96,888	13,545	3,583

						Percentage of Total by Speed Bin																		
Number of Sample	Direction	Posted Speed	Month	Days of Data	Observed Vehicles	0-5 MPH	5-10 MPH	10-15 MPH	15-20 MPH	20-25 MPH	25-30 MPH	30-35 MPH	35-40 MPH	40-45 MPH	45-50 MPH	50-55 MPH	55-60 MPH	60-65 MPH	65-70 MPH	70-75 MPH	75-80 MPH	80-85 MPH	85-90 MPH	90-95 MPH
1	NB	70	Apr	30	1,367,287	0.0%	0.0%	0.0%	0.0%	0.0%	0.0%	0.0%	0.0%	0.0%	0.1%	0.6%	3.3%	15.8%	31.1%	36.6%	11.3%	1.0%	0.1%	0.0%
2	SB	70	Apr	30	1,371,641	0.0%	0.0%	0.0%	0.0%	0.0%	0.1%	0.1%	0.1%	0.1%	0.2%	0.9%	5.4%	15.3%	31.2%	36.1%	9.5%	0.9%	0.1%	0.0%
3	NB	70	May	31	1,404,920	0.0%	0.0%	0.0%	0.0%	0.0%	0.0%	0.0%	0.0%	0.0%	0.1%	0.5%	3.0%	14.7%	29.8%	37.9%	12.5%	1.2%	0.2%	0.0%
4	SB	70	May	31	1,407,976	0.0%	0.0%	0.0%	0.0%	0.0%	0.0%	0.0%	0.0%	0.0%	0.1%	0.8%	4.9%	14.3%	29.7%	37.4%	11.3%	1.2%	0.2%	0.0%
5	NB	70	Jun	30	1,428,988	0.0%	0.0%	0.0%	0.1%	0.1%	0.1%	0.0%	0.0%	0.0%	0.1%	0.6%	3.2%	14.8%	29.7%	37.2%	12.5%	1.3%	0.2%	0.0%
6	SB	70	Jun	30	1,436,198	0.0%	0.0%	0.0%	0.0%	0.0%	0.0%	0.0%	0.0%	0.0%	0.1%	0.8%	5.0%	14.3%	29.2%	37.3%	11.7%	1.3%	0.2%	0.0%
All Samples:					8,417,010	0.0%	0.0%	0.0%	0.0%	0.0%	0.0%	0.0%	0.0%	0.0%	0.1%	0.7%	4.1%	14.9%	30.1%	37.1%	11.5%	1.2%	0.2%	0.0%

Number of Sample	Direction	Posted Speed	Month	Days of Data	Average Speed	Percent >= 5 MPH Over Limit	Percent >= 10 MPH Over Limit	>=5 MPH Over Limit Peak Hour	>=10 MPH Over Limit Peak Hour	85th Percentile Speed
1	NB	70	Apr	30	69	12.5%	1.2%	1800 - 1900	1800 - 1900	75
2	SB	70	Apr	30	69	10.5%	1.1%	1700 - 1800	1700 - 1800	74
3	NB	70	May	31	70	13.9%	1.4%	1800 - 1900	1800 - 1900	75
4	SB	70	May	31	69	12.7%	1.4%	1700 - 1800	1700 - 1800	75
5	NB	70	Jun	30	70	14.0%	1.5%	1800 - 1900	1900 - 2000	75
6	SB	70	Jun	30	69	13.2%	1.5%	1700 - 1800	1700 - 1800	75
NB Summary:					70	13.5%	1.4%			
SB Summary:					69	12.2%	1.3%			

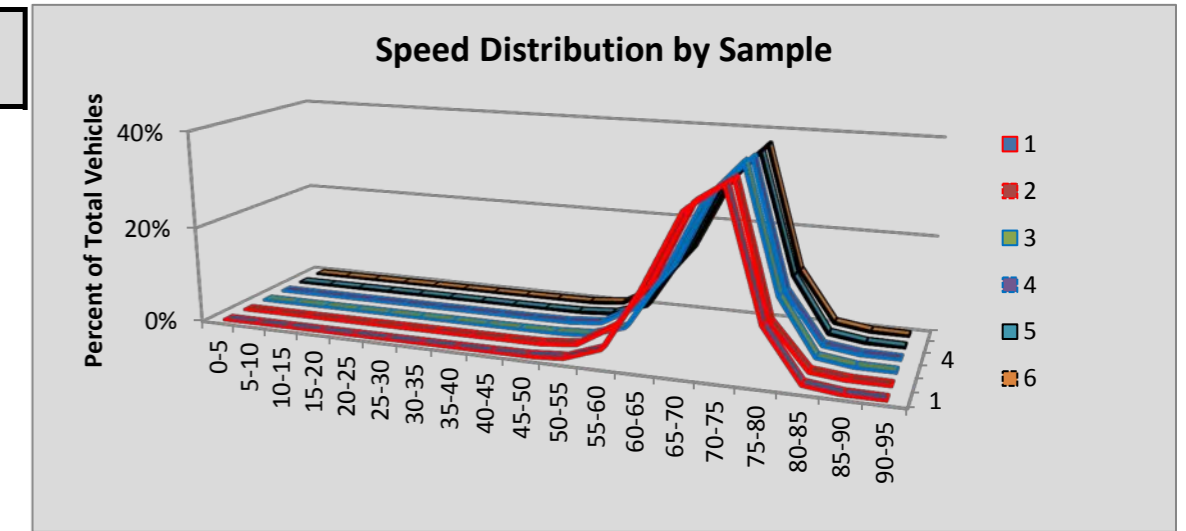

Site R0031 Olympia/Mud Bay N: SR 101 Ramps MP 361.37

						Volumes by Speed Bin																		
Number of Sample	Direction	Posted Speed	Month	Days of Data	Observed Vehicles	0-5 MPH	5-10 MPH	10-15 MPH	15-20 MPH	20-25 MPH	25-30 MPH	30-35 MPH	35-40 MPH	40-45 MPH	45-50 MPH	50-55 MPH	55-60 MPH	60-65 MPH	65-70 MPH	70-75 MPH	75-80 MPH	80-85 MPH	85-90 MPH	90-95 MPH
1	NB	60	Apr	30	468,999	13	40	3	8	29	683	10,190	54,964	151,383	167,845	69,625	12,301	1,685	219	11	0	0	0	0
2	SB	60	Apr	30	465,379	60	138	26	3	8	35	358	2,971	20,021	69,395	144,515	143,170	66,820	15,898	1,576	226	109	34	16
3	NB	60	May	31	505,612	31	56	4	0	28	774	12,909	65,404	166,264	175,795	69,747	12,476	1,888	209	19	6	2	0	0
4	SB	60	May	31	499,701	48	98	21	3	23	97	647	4,820	26,899	81,279	155,728	147,055	65,927	14,958	1,689	240	114	36	19
5	NB	60	Jun	30	507,038	38	61	4	32	84	970	13,622	71,445	172,951	171,501	62,931	11,521	1,651	211	13	2	1	0	0
6	SB	60	Jun	30	500,193	87	133	18	6	18	87	703	5,899	32,884	89,945	156,488	140,224	58,376	13,320	1,575	232	134	45	19
All Samples:					2,946,922	277	526	76	52	190	2,646	38,429	205,503	570,402	755,760	659,034	466,747	196,347	44,815	4,883	706	360	115	54

						Percentage of Total by Speed Bin																		
Number of Sample	Direction	Posted Speed	Month	Days of Data	Observed Vehicles	0-5 MPH	5-10 MPH	10-15 MPH	15-20 MPH	20-25 MPH	25-30 MPH	30-35 MPH	35-40 MPH	40-45 MPH	45-50 MPH	50-55 MPH	55-60 MPH	60-65 MPH	65-70 MPH	70-75 MPH	75-80 MPH	80-85 MPH	85-90 MPH	90-95 MPH
1	NB	60	Apr	30	468,999	0.0%	0.0%	0.0%	0.0%	0.0%	0.1%	2.2%	11.7%	32.3%	35.8%	14.8%	2.6%	0.4%	0.0%	0.0%	0.0%	0.0%	0.0%	0.0%
2	SB	60	Apr	30	465,379	0.0%	0.0%	0.0%	0.0%	0.0%	0.0%	0.1%	0.6%	4.3%	14.9%	31.1%	30.8%	14.4%	3.4%	0.3%	0.0%	0.0%	0.0%	0.0%
3	NB	60	May	31	505,612	0.0%	0.0%	0.0%	0.0%	0.0%	0.2%	2.6%	12.9%	32.9%	34.8%	13.8%	2.5%	0.4%	0.0%	0.0%	0.0%	0.0%	0.0%	0.0%
4	SB	60	May	31	499,701	0.0%	0.0%	0.0%	0.0%	0.0%	0.0%	0.1%	1.0%	5.4%	16.3%	31.2%	29.4%	13.2%	3.0%	0.3%	0.0%	0.0%	0.0%	0.0%
5	NB	60	Jun	30	507,038	0.0%	0.0%	0.0%	0.0%	0.0%	0.2%	2.7%	14.1%	34.1%	33.8%	12.4%	2.3%	0.3%	0.0%	0.0%	0.0%	0.0%	0.0%	0.0%
6	SB	60	Jun	30	500,193	0.0%	0.0%	0.0%	0.0%	0.0%	0.0%	0.1%	1.2%	6.6%	18.0%	31.3%	28.0%	11.7%	2.7%	0.3%	0.0%	0.0%	0.0%	0.0%
All Samples:					2,946,922	0.0%	0.0%	0.0%	0.0%	0.0%	0.1%	1.3%	7.0%	19.4%	25.6%	22.4%	15.8%	6.7%	1.5%	0.2%	0.0%	0.0%	0.0%	0.0%

Number of Sample	Direction	Posted Speed	Month	Days of Data	Average Speed	Percent >= 5 MPH Over Limit	Percent >= 10 MPH Over Limit	>=5 MPH Over Limit Peak Hour	>=10 MPH Over Limit Peak Hour	85th Percentile Speed
1	NB	60	Apr	30	45	0.0%	0.0%	0400 - 0500	0500 - 0600	51
2	SB	60	Apr	30	55	3.8%	0.4%	0600 - 0700	0600 - 0700	61
3	NB	60	May	31	45	0.0%	0.0%	0500 - 0600	1900 - 2000	51
4	SB	60	May	31	54	3.4%	0.4%	0700 - 0800	0700 - 0800	61
5	NB	60	Jun	30	45	0.0%	0.0%	0500 - 0600	0500 - 0600	50
6	SB	60	Jun	30	54	3.1%	0.4%	0600 - 0700	0600 - 0700	60
NB Summary:					45	0.0%	0.0%			
SB Summary:					54	3.4%	0.4%			

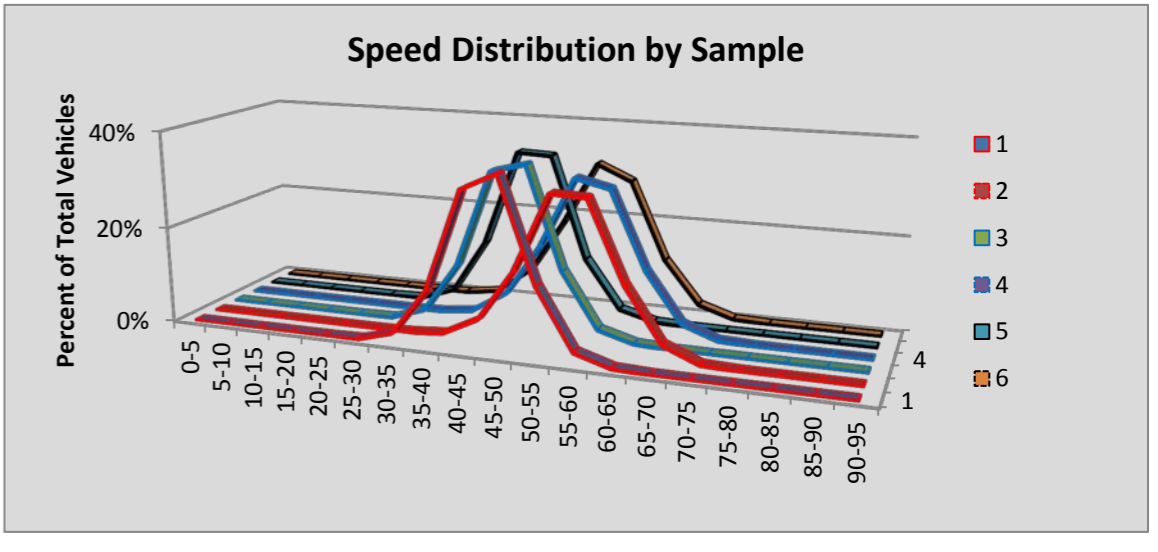

Site R0033 Olympia/Mud Bay E: SR 101 MP 361.81

						Volumes by Speed Bin																		
Number of Sample	Direction	Posted Speed	Month	Days of Data	Observed Vehicles	0-5 MPH	5-10 MPH	10-15 MPH	15-20 MPH	20-25 MPH	25-30 MPH	30-35 MPH	35-40 MPH	40-45 MPH	45-50 MPH	50-55 MPH	55-60 MPH	60-65 MPH	65-70 MPH	70-75 MPH	75-80 MPH	80-85 MPH	85-90 MPH	90-95 MPH
1	EB	60	Apr	30	730,561	233	314	64	22	4	1	14	19	84	757	9,893	104,248	344,008	212,141	50,449	6,688	1,279	254	89
2	WB	60	Apr	30	725,864	128	376	393	291	124	190	341	597	1,963	9,013	49,120	216,857	314,218	110,374	18,286	2,768	604	148	73
3	EB	60	May	31	790,324	263	429	133	31	20	4	21	36	152	1,045	11,842	119,825	369,436	225,208	52,827	7,197	1,464	291	100
4	WB	60	May	31	785,030	162	349	227	209	288	342	454	959	3,028	11,183	55,258	236,793	345,175	106,886	19,993	2,714	742	195	73
5	EB	60	Jun	30	801,285	245	410	160	109	102	77	53	71	169	1,047	10,980	105,583	369,807	245,965	55,990	8,600	1,527	306	84
6	WB	60	Jun	30	796,832	167	517	1,018	1,336	721	555	685	1,052	3,134	11,836	57,909	241,449	341,286	111,351	19,827	3,027	677	203	82
All Samples:					4,629,896	1,198	2,395	1,995	1,998	1,259	1,169	1,568	2,734	8,530	34,881	195,002	1,024,755	2,083,930	1,011,925	217,372	30,994	6,293	1,397	501

						Percentage of Total by Speed Bin																		
Number of Sample	Direction	Posted Speed	Month	Days of Data	Observed Vehicles	0-5 MPH	5-10 MPH	10-15 MPH	15-20 MPH	20-25 MPH	25-30 MPH	30-35 MPH	35-40 MPH	40-45 MPH	45-50 MPH	50-55 MPH	55-60 MPH	60-65 MPH	65-70 MPH	70-75 MPH	75-80 MPH	80-85 MPH	85-90 MPH	90-95 MPH
1	EB	60	Apr	30	730,561	0.0%	0.0%	0.0%	0.0%	0.0%	0.0%	0.0%	0.0%	0.0%	0.1%	1.4%	14.3%	47.1%	29.0%	6.9%	0.9%	0.2%	0.0%	0.0%
2	WB	60	Apr	30	725,864	0.0%	0.1%	0.1%	0.0%	0.0%	0.0%	0.0%	0.1%	0.3%	1.2%	6.8%	29.9%	43.3%	15.2%	2.5%	0.4%	0.1%	0.0%	0.0%
3	EB	60	May	31	790,324	0.0%	0.1%	0.0%	0.0%	0.0%	0.0%	0.0%	0.0%	0.0%	0.1%	1.5%	15.2%	46.7%	28.5%	6.7%	0.9%	0.2%	0.0%	0.0%
4	WB	60	May	31	785,030	0.0%	0.0%	0.0%	0.0%	0.0%	0.0%	0.1%	0.1%	0.4%	1.4%	7.0%	30.2%	44.0%	13.6%	2.5%	0.3%	0.1%	0.0%	0.0%
5	EB	60	Jun	30	801,285	0.0%	0.1%	0.0%	0.0%	0.0%	0.0%	0.0%	0.0%	0.0%	0.1%	1.4%	13.2%	46.2%	30.7%	7.0%	1.1%	0.2%	0.0%	0.0%
6	WB	60	Jun	30	796,832	0.0%	0.1%	0.1%	0.2%	0.1%	0.1%	0.1%	0.1%	0.4%	1.5%	7.3%	30.3%	42.8%	14.0%	2.5%	0.4%	0.1%	0.0%	0.0%
All Samples:					4,629,896	0.0%	0.1%	0.0%	0.0%	0.0%	0.0%	0.0%	0.1%	0.2%	0.8%	4.2%	22.1%	45.0%	21.9%	4.7%	0.7%	0.1%	0.0%	0.0%

Number of Sample	Direction	Posted Speed	Month	Days of Data	Average Speed	Percent >= 5 MPH Over Limit	Percent >= 10 MPH Over Limit	>=5 MPH Over Limit Peak Hour	>=10 MPH Over Limit Peak Hour	85th Percentile Speed
1	EB	60	Apr	30	64	37.1%	8.0%	0700 - 0800	0700 - 0800	69
2	WB	60	Apr	30	61	18.2%	3.0%	1600 - 1700	1800 - 1900	66
3	EB	60	May	31	64	36.3%	7.8%	0700 - 0800	1600 - 1700	69
4	WB	60	May	31	61	16.6%	3.0%	1600 - 1700	1800 - 1900	66
5	EB	60	Jun	30	64	39.0%	8.3%	0700 - 0800	1600 - 1700	69
6	WB	60	Jun	30	61	17.0%	3.0%	1600 - 1700	1900 - 2000	66
EB Summary:					64	37.5%	8.1%			
WB Summary:					61	17.2%	3.0%			

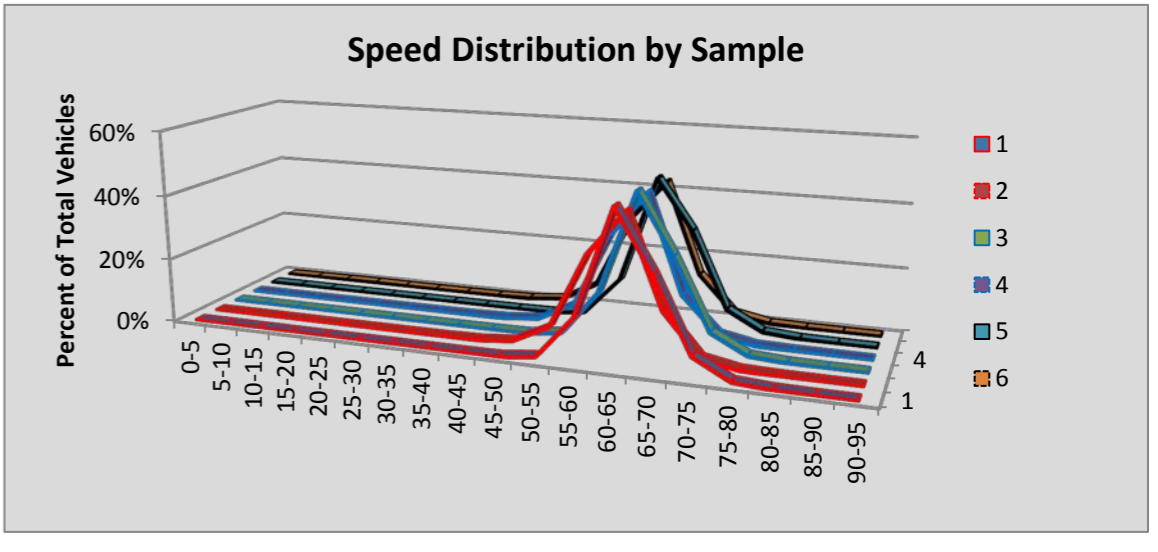

Site R0037 Olympia/Mud Bay W: SR 8 MP 20.67

						Volumes by Speed Bin																		
Number of Sample	Direction	Posted Speed	Month	Days of Data	Observed Vehicles	0-5 MPH	5-10 MPH	10-15 MPH	15-20 MPH	20-25 MPH	25-30 MPH	30-35 MPH	35-40 MPH	40-45 MPH	45-50 MPH	50-55 MPH	55-60 MPH	60-65 MPH	65-70 MPH	70-75 MPH	75-80 MPH	80-85 MPH	85-90 MPH	90-95 MPH
1	EB	60	Apr	30	265,624	35	40	5	1	3	5	3	6	21	152	1,210	13,928	90,651	128,138	26,710	4,074	496	118	28
2	WB	60	Apr	30	259,945	38	55	22	7	7	7	24	164	954	3,375	14,157	63,777	119,900	52,795	4,086	466	80	22	9
3	EB	60	May	31	289,680	33	47	15	6	3	3	7	13	30	146	1,147	14,997	94,561	141,588	30,763	5,473	679	126	43
4	WB	60	May	31	283,368	71	158	87	42	44	51	90	251	1,039	3,942	17,658	70,904	127,801	56,252	4,295	546	95	30	12
5	EB	60	Jun	30	299,232	36	43	12	4	4	2	11	4	36	136	1,142	14,755	96,163	146,488	33,131	6,248	826	153	38
6	WB	60	Jun	30	293,606	43	89	41	16	13	20	44	200	1,112	4,435	19,555	70,890	130,986	60,270	5,003	706	131	37	15
All Samples:					1,691,455	256	432	182	76	74	88	179	638	3,192	12,186	54,869	249,251	660,062	585,531	103,988	17,513	2,307	486	145

						Percentage of Total by Speed Bin																		
Number of Sample	Direction	Posted Speed	Month	Days of Data	Observed Vehicles	0-5 MPH	5-10 MPH	10-15 MPH	15-20 MPH	20-25 MPH	25-30 MPH	30-35 MPH	35-40 MPH	40-45 MPH	45-50 MPH	50-55 MPH	55-60 MPH	60-65 MPH	65-70 MPH	70-75 MPH	75-80 MPH	80-85 MPH	85-90 MPH	90-95 MPH
1	EB	60	Apr	30	265,624	0.0%	0.0%	0.0%	0.0%	0.0%	0.0%	0.0%	0.0%	0.0%	0.1%	0.5%	5.2%	34.1%	48.2%	10.1%	1.5%	0.2%	0.0%	0.0%
2	WB	60	Apr	30	259,945	0.0%	0.0%	0.0%	0.0%	0.0%	0.0%	0.0%	0.1%	0.4%	1.3%	5.4%	24.5%	46.1%	20.3%	1.6%	0.2%	0.0%	0.0%	0.0%
3	EB	60	May	31	289,680	0.0%	0.0%	0.0%	0.0%	0.0%	0.0%	0.0%	0.0%	0.0%	0.1%	0.4%	5.2%	32.6%	48.9%	10.6%	1.9%	0.2%	0.0%	0.0%
4	WB	60	May	31	283,368	0.0%	0.1%	0.0%	0.0%	0.0%	0.0%	0.0%	0.1%	0.4%	1.4%	6.2%	25.0%	45.1%	19.9%	1.5%	0.2%	0.0%	0.0%	0.0%
5	EB	60	Jun	30	299,232	0.0%	0.0%	0.0%	0.0%	0.0%	0.0%	0.0%	0.0%	0.0%	0.0%	0.4%	4.9%	32.1%	49.0%	11.1%	2.1%	0.3%	0.1%	0.0%
6	WB	60	Jun	30	293,606	0.0%	0.0%	0.0%	0.0%	0.0%	0.0%	0.0%	0.1%	0.4%	1.5%	6.7%	24.1%	44.6%	20.5%	1.7%	0.2%	0.0%	0.0%	0.0%
All Samples:					1,691,455	0.0%	0.0%	0.0%	0.0%	0.0%	0.0%	0.0%	0.0%	0.2%	0.7%	3.2%	14.7%	39.0%	34.6%	6.1%	1.0%	0.1%	0.0%	0.0%

Number of Sample	Direction	Posted Speed	Month	Days of Data	Average Speed	Percent >= 5 MPH Over Limit	Percent >= 10 MPH Over Limit	>=5 MPH Over Limit Peak Hour	>=10 MPH Over Limit Peak Hour	85th Percentile Speed
1	EB	60	Apr	30	66	60.1%	11.8%	1200 - 1300	1600 - 1700	70
2	WB	60	Apr	30	62	22.1%	1.8%	1600 - 1700	1600 - 1700	67
3	EB	60	May	31	66	61.7%	12.8%	1600 - 1700	1700 - 1800	70
4	WB	60	May	31	61	21.6%	1.8%	1600 - 1700	1600 - 1700	67
5	EB	60	Jun	30	66	62.5%	13.5%	1600 - 1700	1600 - 1700	70
6	WB	60	Jun	30	62	22.5%	2.0%	1600 - 1700	1600 - 1700	67
EB Summary:					66	61.5%	12.7%			
WB Summary:					62	22.1%	1.9%			

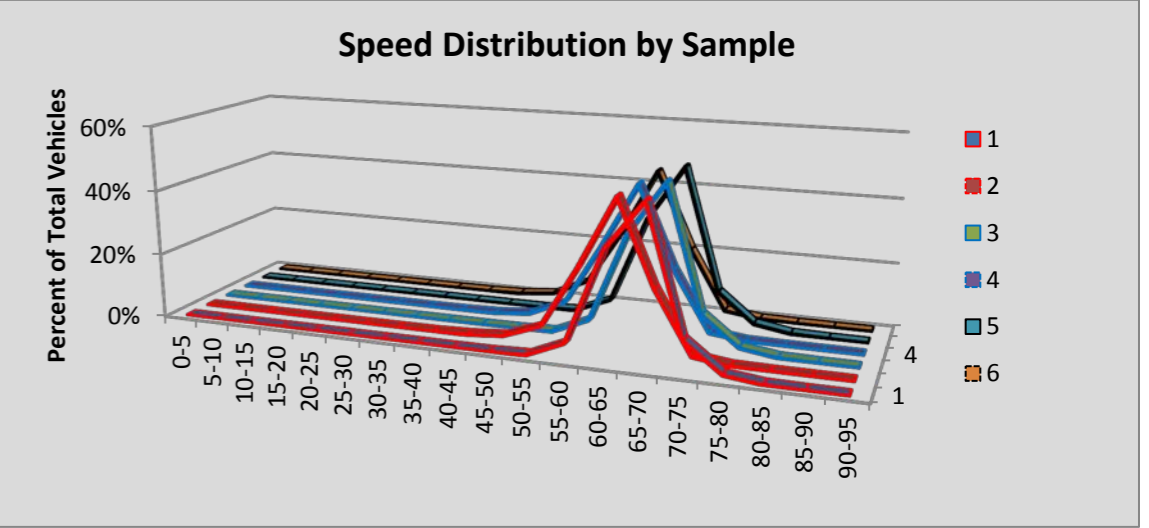

Site R008 Wallula: SR 12 MP 307.90

						Volumes by Speed Bin																		
Number of Sample	Direction	Posted Speed	Month	Days of Data	Observed Vehicles	0-5 MPH	5-10 MPH	10-15 MPH	15-20 MPH	20-25 MPH	25-30 MPH	30-35 MPH	35-40 MPH	40-45 MPH	45-50 MPH	50-55 MPH	55-60 MPH	60-65 MPH	65-70 MPH	70-75 MPH	75-80 MPH	80-85 MPH	85-90 MPH	90-95 MPH
1	EB	60	Apr	30	111,879	1	2	1	10	60	315	1,082	3,596	15,167	38,586	34,635	13,858	3,759	710	72	20	2	2	1
2	WB	60	Apr	30	111,551	1	2	0	4	30	98	385	2,868	18,677	36,489	28,680	16,989	6,451	823	40	7	2	4	1
3	EB	60	May	31	119,693	2	5	4	7	57	251	951	3,282	16,587	40,826	37,473	15,006	4,192	895	128	23	3	1	0
4	WB	60	May	31	119,679	3	3	5	37	18	109	420	2,684	19,318	38,119	31,431	18,943	7,383	1,134	63	7	0	2	0
5	EB	60	Jun	23	92,735	1	2	11	21	43	187	775	2,467	12,621	30,903	29,068	12,099	3,640	773	89	25	5	4	1
6	WB	60	Jun	23	93,393	2	2	1	1	10	33	253	2,048	15,246	28,697	24,729	15,093	6,122	1,062	78	14	2	0	0
All Samples:					648,930	10	16	22	80	218	993	3,866	16,945	97,616	213,620	186,016	91,988	31,547	5,397	470	96	14	13	3

						Percentage of Total by Speed Bin																		
Number of Sample	Direction	Posted Speed	Month	Days of Data	Observed Vehicles	0-5 MPH	5-10 MPH	10-15 MPH	15-20 MPH	20-25 MPH	25-30 MPH	30-35 MPH	35-40 MPH	40-45 MPH	45-50 MPH	50-55 MPH	55-60 MPH	60-65 MPH	65-70 MPH	70-75 MPH	75-80 MPH	80-85 MPH	85-90 MPH	90-95 MPH
1	EB	60	Apr	30	111,879	0.0%	0.0%	0.0%	0.0%	0.1%	0.3%	1.0%	3.2%	13.6%	34.5%	31.0%	12.4%	3.4%	0.6%	0.1%	0.0%	0.0%	0.0%	0.0%
2	WB	60	Apr	30	111,551	0.0%	0.0%	0.0%	0.0%	0.0%	0.1%	0.3%	2.6%	16.7%	32.7%	25.7%	15.2%	5.8%	0.7%	0.0%	0.0%	0.0%	0.0%	0.0%
3	EB	60	May	31	119,693	0.0%	0.0%	0.0%	0.0%	0.0%	0.2%	0.8%	2.7%	13.9%	34.1%	31.3%	12.5%	3.5%	0.7%	0.1%	0.0%	0.0%	0.0%	0.0%
4	WB	60	May	31	119,679	0.0%	0.0%	0.0%	0.0%	0.0%	0.1%	0.4%	2.2%	16.1%	31.9%	26.3%	15.8%	6.2%	0.9%	0.1%	0.0%	0.0%	0.0%	0.0%
5	EB	60	Jun	23	92,735	0.0%	0.0%	0.0%	0.0%	0.0%	0.2%	0.8%	2.7%	13.6%	33.3%	31.3%	13.0%	3.9%	0.8%	0.1%	0.0%	0.0%	0.0%	0.0%
6	WB	60	Jun	23	93,393	0.0%	0.0%	0.0%	0.0%	0.0%	0.0%	0.3%	2.2%	16.3%	30.7%	26.5%	16.2%	6.6%	1.1%	0.1%	0.0%	0.0%	0.0%	0.0%
All Samples:					648,930	0.0%	0.0%	0.0%	0.0%	0.0%	0.2%	0.6%	2.6%	15.0%	32.9%	28.7%	14.2%	4.9%	0.8%	0.1%	0.0%	0.0%	0.0%	0.0%

Number of Sample	Direction	Posted Speed	Month	Days of Data	Average Speed	Percent >= 5 MPH Over Limit	Percent >= 10 MPH Over Limit	>=5 MPH Over Limit Peak Hour	>=10 MPH Over Limit Peak Hour	85th Percentile Speed
1	EB	60	Apr	30	50	0.7%	0.1%	1800 - 1900	1800 - 1900	56
2	WB	60	Apr	30	50	0.8%	0.0%	1800 - 1900	1900 - 2000	57
3	EB	60	May	31	50	0.9%	0.1%	1700 - 1800	1800 - 1900	56
4	WB	60	May	31	50	1.0%	0.1%	1300 - 1400	0400 - 0500	57
5	EB	60	Jun	23	50	1.0%	0.1%	1600 - 1700	1800 - 1900	56
6	WB	60	Jun	23	51	1.2%	0.1%	0400 - 0500	0400 - 0500	58
EB Summary:					50	0.8%	0.1%			
WB Summary:					50	1.0%	0.1%			

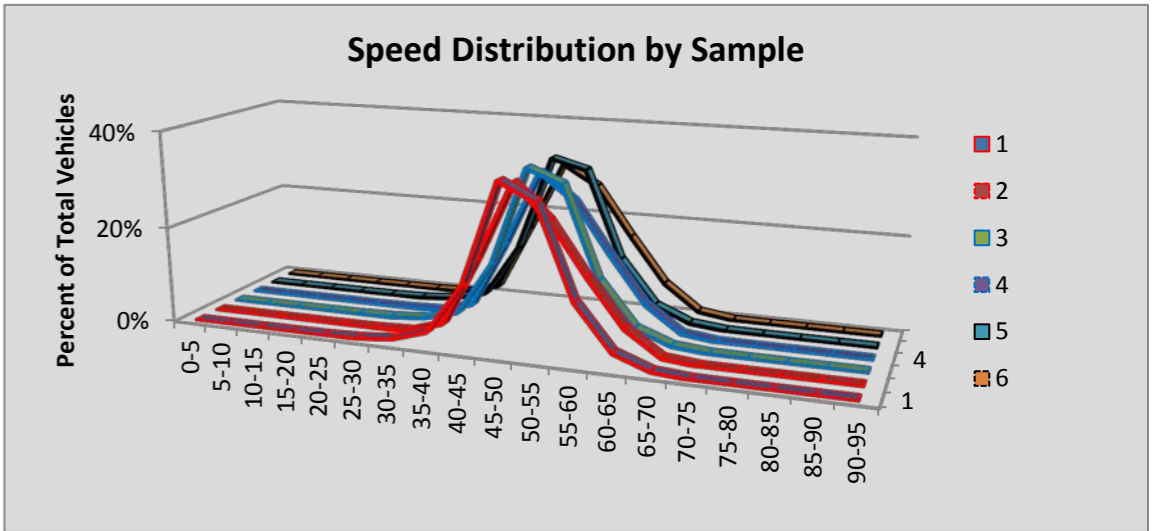

Site R014 Fishtrap: SR 90 MP 254.23

						Volumes by Speed Bin																		
Number of Sample	Direction	Posted Speed	Month	Days of Data	Observed Vehicles	0-5 MPH	5-10 MPH	10-15 MPH	15-20 MPH	20-25 MPH	25-30 MPH	30-35 MPH	35-40 MPH	40-45 MPH	45-50 MPH	50-55 MPH	55-60 MPH	60-65 MPH	65-70 MPH	70-75 MPH	75-80 MPH	80-85 MPH	85-90 MPH	90-95 MPH
1	EB	70	Apr	30	281,947	36	47	9	5	6	7	17	51	189	391	808	8,247	54,448	33,077	106,137	66,952	10,334	967	219
2	WB	70	Apr	30	278,105	16	34	9	2	3	4	6	9	38	143	714	6,946	45,496	44,721	109,107	62,695	7,249	793	120
3	EB	70	May	31	312,139	35	51	14	3	4	10	17	30	140	337	983	10,487	52,058	41,112	133,120	60,481	11,828	1,153	276
4	WB	70	May	31	316,927	21	36	13	2	0	5	3	7	25	114	606	6,431	46,078	45,732	128,768	76,539	11,206	1,114	227
5	EB	70	Jun	30	334,410	57	82	24	11	4	17	18	32	134	329	1,012	10,055	52,593	51,470	136,005	68,804	11,684	1,635	444
6	WB	70	Jun	30	332,887	39	47	11	2	4	5	5	5	22	135	590	6,549	51,011	44,939	128,505	87,726	11,966	1,127	199
All Samples:					1,856,415	204	297	80	25	21	48	66	134	548	1,449	4,713	48,715	301,684	261,051	741,642	423,197	64,267	6,789	1,485

						Percentage of Total by Speed Bin																		
Number of Sample	Direction	Posted Speed	Month	Days of Data	Observed Vehicles	0-5 MPH	5-10 MPH	10-15 MPH	15-20 MPH	20-25 MPH	25-30 MPH	30-35 MPH	35-40 MPH	40-45 MPH	45-50 MPH	50-55 MPH	55-60 MPH	60-65 MPH	65-70 MPH	70-75 MPH	75-80 MPH	80-85 MPH	85-90 MPH	90-95 MPH
1	EB	70	Apr	30	281,947	0.0%	0.0%	0.0%	0.0%	0.0%	0.0%	0.0%	0.0%	0.1%	0.1%	0.3%	2.9%	19.3%	11.7%	37.6%	23.7%	3.7%	0.3%	0.1%
2	WB	70	Apr	30	278,105	0.0%	0.0%	0.0%	0.0%	0.0%	0.0%	0.0%	0.0%	0.0%	0.1%	0.3%	2.5%	16.4%	16.1%	39.2%	22.5%	2.6%	0.3%	0.0%
3	EB	70	May	31	312,139	0.0%	0.0%	0.0%	0.0%	0.0%	0.0%	0.0%	0.0%	0.0%	0.1%	0.3%	3.4%	16.7%	13.2%	42.6%	19.4%	3.8%	0.4%	0.1%
4	WB	70	May	31	316,927	0.0%	0.0%	0.0%	0.0%	0.0%	0.0%	0.0%	0.0%	0.0%	0.0%	0.2%	2.0%	14.5%	14.4%	40.6%	24.2%	3.5%	0.4%	0.1%
5	EB	70	Jun	30	334,410	0.0%	0.0%	0.0%	0.0%	0.0%	0.0%	0.0%	0.0%	0.0%	0.1%	0.3%	3.0%	15.7%	15.4%	40.7%	20.6%	3.5%	0.5%	0.1%
6	WB	70	Jun	30	332,887	0.0%	0.0%	0.0%	0.0%	0.0%	0.0%	0.0%	0.0%	0.0%	0.0%	0.2%	2.0%	15.3%	13.5%	38.6%	26.4%	3.6%	0.3%	0.1%
All Samples:					1,856,415	0.0%	0.0%	0.0%	0.0%	0.0%	0.0%	0.0%	0.0%	0.0%	0.1%	0.3%	2.6%	16.3%	14.1%	40.0%	22.8%	3.5%	0.4%	0.1%

Number of Sample	Direction	Posted Speed	Month	Days of Data	Average Speed	Percent >= 5 MPH Over Limit	Percent >= 10 MPH Over Limit	>=5 MPH Over Limit Peak Hour	>=10 MPH Over Limit Peak Hour	85th Percentile Speed
1	EB	70	Apr	30	71	27.8%	4.1%	1600 - 1700	1800 - 1900	78
2	WB	70	Apr	30	71	25.5%	2.9%	1500 - 1600	1500 - 1600	77
3	EB	70	May	31	71	23.6%	4.2%	1400 - 1500	1700 - 1800	77
4	WB	70	May	31	72	28.1%	4.0%	1000 - 1100	1600 - 1700	78
5	EB	70	Jun	30	71	24.7%	4.1%	1400 - 1500	1400 - 1500	77
6	WB	70	Jun	30	72	30.3%	4.0%	1000 - 1100	1200 - 1300	78
EB Summary:					71	25.3%	4.2%			
WB Summary:					72	28.1%	3.7%			

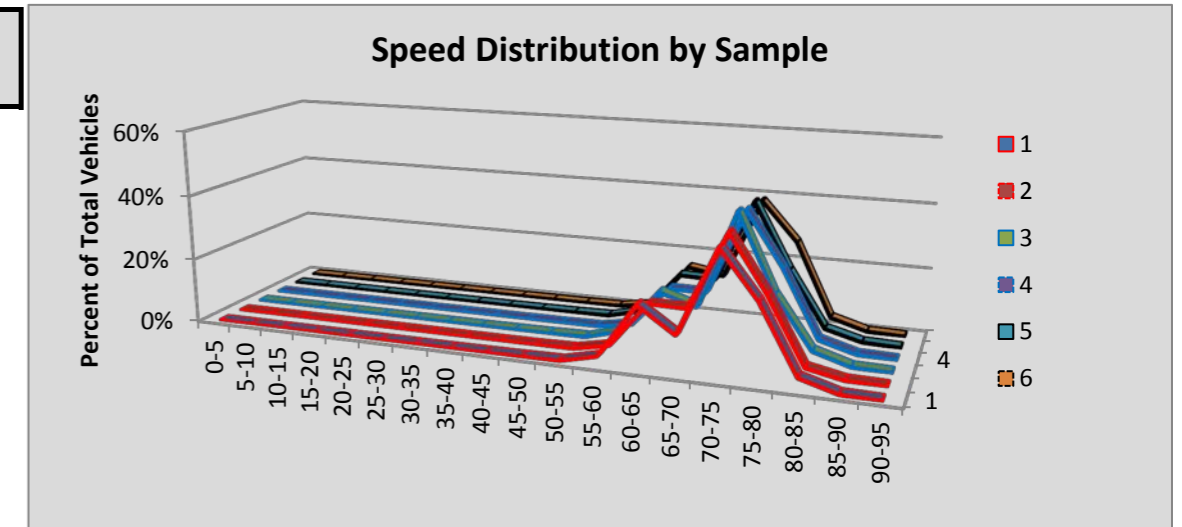

Site R019 Grand Mound: SR 5 MP 85.57

						Volumes by Speed Bin																		
Number of Sample	Direction	Posted Speed	Month	Days of Data	Observed Vehicles	0-5 MPH	5-10 MPH	10-15 MPH	15-20 MPH	20-25 MPH	25-30 MPH	30-35 MPH	35-40 MPH	40-45 MPH	45-50 MPH	50-55 MPH	55-60 MPH	60-65 MPH	65-70 MPH	70-75 MPH	75-80 MPH	80-85 MPH	85-90 MPH	90-95 MPH
1	NB	70	Apr	30	964,971	141	207	58	20	5	3	9	23	71	261	2,586	33,160	166,981	228,806	334,249	168,017	26,417	3,190	767
2	SB	70	Apr	30	943,852	143	265	397	1,158	1,250	1,188	837	643	624	866	3,031	31,865	153,024	202,698	313,789	192,663	35,592	3,061	758
3	NB	70	May	31	1,027,595	147	234	86	14	8	8	61	166	279	399	2,457	30,704	163,081	235,829	361,779	194,785	32,771	3,855	932
4	SB	70	May	31	1,006,467	164	671	2,227	5,540	4,976	2,912	1,422	748	763	1,198	3,038	29,504	148,807	203,497	329,383	220,660	46,257	3,639	1,061
5	NB	70	Jun	30	1,054,527	167	236	90	14	6	8	13	38	105	311	2,640	31,388	171,263	249,798	370,071	191,920	31,632	3,874	953
6	SB	70	Jun	30	1,038,302	213	707	2,256	4,890	4,829	2,900	1,856	1,544	1,782	2,052	4,106	31,143	154,906	207,365	338,221	227,534	47,278	3,691	1,029
All Samples:					6,035,714	975	2,320	5,114	11,636	11,074	7,019	4,198	3,162	3,624	5,087	17,858	187,764	958,062	1,327,993	2,047,492	1,195,579	219,947	21,310	5,500

						Percentage of Total by Speed Bin																		
Number of Sample	Direction	Posted Speed	Month	Days of Data	Observed Vehicles	0-5 MPH	5-10 MPH	10-15 MPH	15-20 MPH	20-25 MPH	25-30 MPH	30-35 MPH	35-40 MPH	40-45 MPH	45-50 MPH	50-55 MPH	55-60 MPH	60-65 MPH	65-70 MPH	70-75 MPH	75-80 MPH	80-85 MPH	85-90 MPH	90-95 MPH
1	NB	70	Apr	30	964,971	0.0%	0.0%	0.0%	0.0%	0.0%	0.0%	0.0%	0.0%	0.0%	0.0%	0.3%	3.4%	17.3%	23.7%	34.6%	17.4%	2.7%	0.3%	0.1%
2	SB	70	Apr	30	943,852	0.0%	0.0%	0.0%	0.1%	0.1%	0.1%	0.1%	0.1%	0.1%	0.1%	0.3%	3.4%	16.2%	21.5%	33.2%	20.4%	3.8%	0.3%	0.1%
3	NB	70	May	31	1,027,595	0.0%	0.0%	0.0%	0.0%	0.0%	0.0%	0.0%	0.0%	0.0%	0.0%	0.2%	3.0%	15.9%	22.9%	35.2%	19.0%	3.2%	0.4%	0.1%
4	SB	70	May	31	1,006,467	0.0%	0.1%	0.2%	0.6%	0.5%	0.3%	0.1%	0.1%	0.1%	0.1%	0.3%	2.9%	14.8%	20.2%	32.7%	21.9%	4.6%	0.4%	0.1%
5	NB	70	Jun	30	1,054,527	0.0%	0.0%	0.0%	0.0%	0.0%	0.0%	0.0%	0.0%	0.0%	0.0%	0.3%	3.0%	16.2%	23.7%	35.1%	18.2%	3.0%	0.4%	0.1%
6	SB	70	Jun	30	1,038,302	0.0%	0.1%	0.2%	0.5%	0.5%	0.3%	0.2%	0.1%	0.2%	0.2%	0.4%	3.0%	14.9%	20.0%	32.6%	21.9%	4.6%	0.4%	0.1%
All Samples:					6,035,714	0.0%	0.0%	0.1%	0.2%	0.2%	0.1%	0.1%	0.1%	0.1%	0.1%	0.3%	3.1%	15.9%	22.0%	33.9%	19.8%	3.6%	0.4%	0.1%

Number of Sample	Direction	Posted Speed	Month	Days of Data	Average Speed	Percent >= 5 MPH Over Limit	Percent >= 10 MPH Over Limit	>=5 MPH Over Limit Peak Hour	>=10 MPH Over Limit Peak Hour	85th Percentile Speed
1	NB	70	Apr	30	70	20.6%	3.1%	1700 - 1800	1700 - 1800	77
2	SB	70	Apr	30	70	24.6%	4.2%	1700 - 1800	1700 - 1800	77
3	NB	70	May	31	71	22.6%	3.7%	1700 - 1800	1700 - 1800	77
4	SB	70	May	31	70	27.0%	5.1%	1600 - 1700	1600 - 1700	78
5	NB	70	Jun	30	70	21.7%	3.5%	1700 - 1800	1800 - 1900	77
6	SB	70	Jun	30	70	26.9%	5.0%	1600 - 1700	1600 - 1700	78
NB Summary:					70	21.6%	3.4%			
SB Summary:					70	26.2%	4.8%			

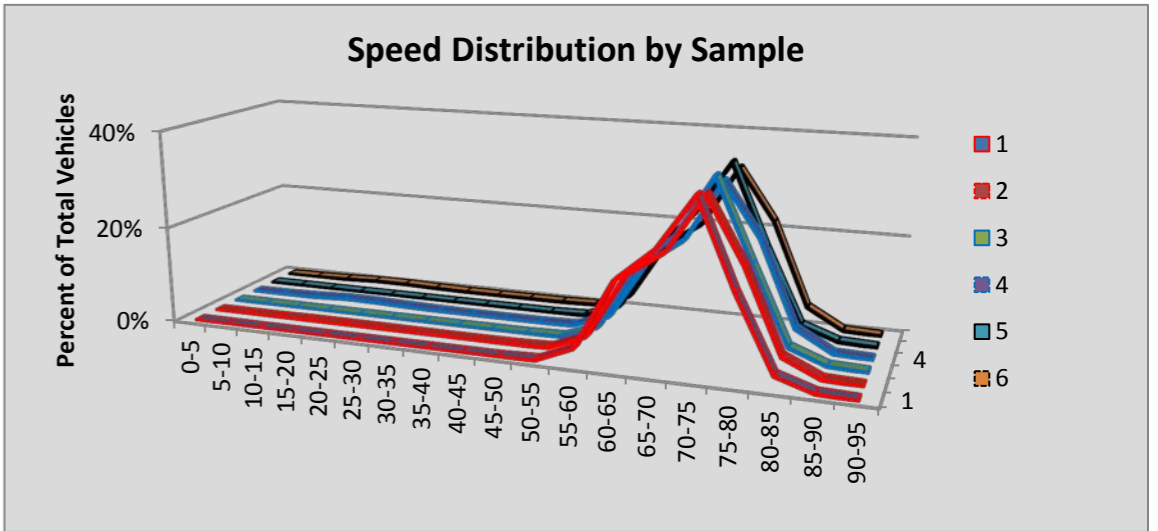

Site R020 Othello: SR 17 MP 30.37

						Volumes by Speed Bin																		
Number of Sample	Direction	Posted Speed	Month	Days of Data	Observed Vehicles	0-5 MPH	5-10 MPH	10-15 MPH	15-20 MPH	20-25 MPH	25-30 MPH	30-35 MPH	35-40 MPH	40-45 MPH	45-50 MPH	50-55 MPH	55-60 MPH	60-65 MPH	65-70 MPH	70-75 MPH	75-80 MPH	80-85 MPH	85-90 MPH	90-95 MPH
1	NB	60	Apr	26	89,624	0	20	59	115	117	76	69	202	539	1,513	4,761	20,616	44,577	15,015	1,552	316	48	20	9
2	SB	60	Apr	26	86,356	0	0	4	3	26	81	565	694	851	1,423	3,579	16,920	46,770	13,863	1,295	229	37	10	6
3	NB	60																						
4	SB	60																						
5	NB	60	Jun	30	106,925	0	2	2	10	24	65	93	229	811	1,818	5,622	22,045	59,321	13,808	2,596	354	97	21	7
6	SB	60	Jun	30	105,351	4	12	0	10	29	100	647	753	908	1,838	4,689	27,223	53,837	13,589	1,390	253	42	17	10
All Samples:					388,256	4	34	65	138	196	322	1,374	1,878	3,109	6,592	18,651	86,804	204,505	56,275	6,833	1,152	224	68	32

						Percentage of Total by Speed Bin																		
Number of Sample	Direction	Posted Speed	Month	Days of Data	Observed Vehicles	0-5 MPH	5-10 MPH	10-15 MPH	15-20 MPH	20-25 MPH	25-30 MPH	30-35 MPH	35-40 MPH	40-45 MPH	45-50 MPH	50-55 MPH	55-60 MPH	60-65 MPH	65-70 MPH	70-75 MPH	75-80 MPH	80-85 MPH	85-90 MPH	90-95 MPH
1	NB	60	Apr	26	89,624	0.0%	0.0%	0.1%	0.1%	0.1%	0.1%	0.1%	0.2%	0.6%	1.7%	5.3%	23.0%	49.7%	16.8%	1.7%	0.4%	0.1%	0.0%	0.0%
2	SB	60	Apr	26	86,356	0.0%	0.0%	0.0%	0.0%	0.0%	0.1%	0.7%	0.8%	1.0%	1.6%	4.1%	19.6%	54.2%	16.1%	1.5%	0.3%	0.0%	0.0%	0.0%
3	NB	60																						
4	SB	60																						
5	NB	60	Jun	30	106,925	0.0%	0.0%	0.0%	0.0%	0.0%	0.1%	0.1%	0.2%	0.8%	1.7%	5.3%	20.6%	55.5%	12.9%	2.4%	0.3%	0.1%	0.0%	0.0%
6	SB	60	Jun	30	105,351	0.0%	0.0%	0.0%	0.0%	0.0%	0.1%	0.6%	0.7%	0.9%	1.7%	4.5%	25.8%	51.1%	12.9%	1.3%	0.2%	0.0%	0.0%	0.0%
All Samples:					388,256	0.0%	0.0%	0.0%	0.0%	0.1%	0.1%	0.4%	0.5%	0.8%	1.7%	4.8%	22.4%	52.7%	14.5%	1.8%	0.3%	0.1%	0.0%	0.0%

Number of Sample	Direction	Posted Speed	Month	Days of Data	Average Speed	Percent >= 5 MPH Over Limit	Percent >= 10 MPH Over Limit	>=5 MPH Over Limit Peak Hour	>=10 MPH Over Limit Peak Hour	85th Percentile Speed
1	NB	60	Apr	26	61	18.9%	2.2%	1600 - 1700	1700 - 1800	66
2	SB	60	Apr	26	61	17.9%	1.8%	0900 - 1000	1800 - 1900	66
3	NB	60								
4	SB	60								
5	NB	60	Jun	30	61	15.8%	2.9%	1600 - 1700	1600 - 1700	65
6	SB	60	Jun	30	61	14.5%	1.6%	1700 - 1800	1900 - 2000	65
NB Summary:					61	17.2%	2.6%			
SB Summary:					61	16.0%	1.7%			

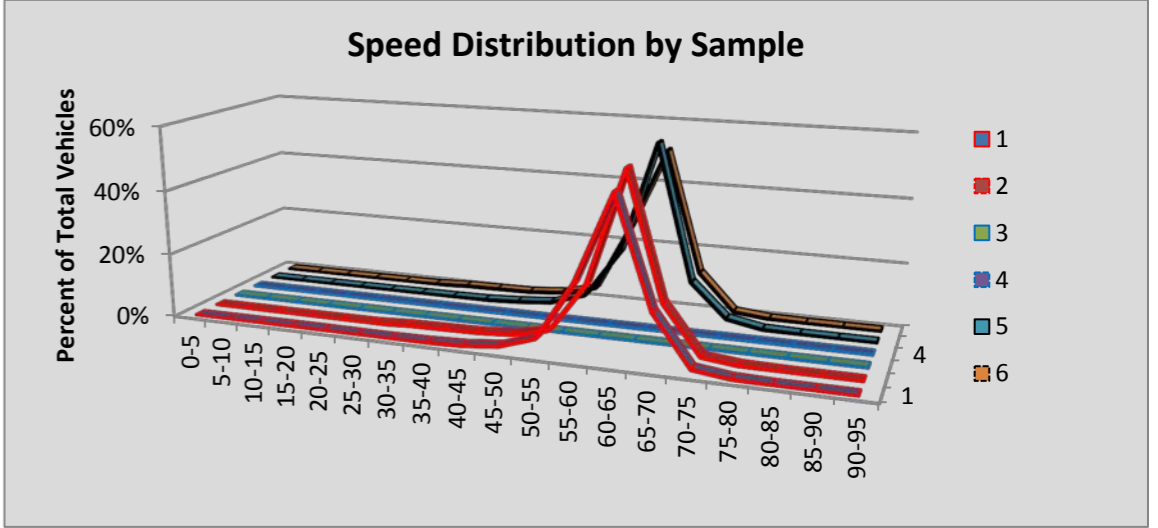

Site R021Spokane/ Division St: SR 2 MP 289.79

						Volumes by Speed Bin																		
Number of Sample	Direction	Posted Speed	Month	Days of Data	Observed Vehicles	0-5 MPH	5-10 MPH	10-15 MPH	15-20 MPH	20-25 MPH	25-30 MPH	30-35 MPH	35-40 MPH	40-45 MPH	45-50 MPH	50-55 MPH	55-60 MPH	60-65 MPH	65-70 MPH	70-75 MPH	75-80 MPH	80-85 MPH	85-90 MPH	90-95 MPH
1	EB	35	Apr	24	503,104	173	499	1,453	1,713	11,465	76,977	217,700	154,413	33,841	4,025	632	133	40	25	7	5	3	0	0
2	WB	35	Apr	24	492,349	105	399	2,463	5,428	12,221	75,558	227,372	139,928	25,275	2,924	494	99	42	17	8	6	6	3	1
3	EB	35	May	31	640,992	267	635	1,869	2,003	14,295	97,220	274,202	200,203	43,798	5,322	832	223	69	27	8	8	7	3	1
4	WB	35	May	31	621,952	173	490	3,234	7,135	15,282	90,768	283,090	181,848	34,660	4,362	666	147	59	17	10	8	1	1	1
5	EB	35	Jun	29	606,122	227	609	1,679	1,535	11,753	82,279	257,341	197,783	46,127	5,597	882	177	72	31	14	7	4	4	1
6	WB	35	Jun	29	590,822	135	396	2,714	5,809	11,963	75,743	270,674	184,131	33,681	4,672	654	140	61	22	14	5	3	5	0
All Samples:					3,455,341	1,080	3,028	13,412	23,623	76,979	498,545	1,530,379	1,058,306	217,382	26,902	4,160	919	343	139	61	39	24	16	4

						Percentage of Total by Speed Bin																		
Number of Sample	Direction	Posted Speed	Month	Days of Data	Observed Vehicles	0-5 MPH	5-10 MPH	10-15 MPH	15-20 MPH	20-25 MPH	25-30 MPH	30-35 MPH	35-40 MPH	40-45 MPH	45-50 MPH	50-55 MPH	55-60 MPH	60-65 MPH	65-70 MPH	70-75 MPH	75-80 MPH	80-85 MPH	85-90 MPH	90-95 MPH
1	EB	35	Apr	24	503,104	0.0%	0.1%	0.3%	0.3%	2.3%	15.3%	43.3%	30.7%	6.7%	0.8%	0.1%	0.0%	0.0%	0.0%	0.0%	0.0%	0.0%	0.0%	0.0%
2	WB	35	Apr	24	492,349	0.0%	0.1%	0.5%	1.1%	2.5%	15.3%	46.2%	28.4%	5.1%	0.6%	0.1%	0.0%	0.0%	0.0%	0.0%	0.0%	0.0%	0.0%	0.0%
3	EB	35	May	31	640,992	0.0%	0.1%	0.3%	0.3%	2.2%	15.2%	42.8%	31.2%	6.8%	0.8%	0.1%	0.0%	0.0%	0.0%	0.0%	0.0%	0.0%	0.0%	0.0%
4	WB	35	May	31	621,952	0.0%	0.1%	0.5%	1.1%	2.5%	14.6%	45.5%	29.2%	5.6%	0.7%	0.1%	0.0%	0.0%	0.0%	0.0%	0.0%	0.0%	0.0%	0.0%
5	EB	35	Jun	29	606,122	0.0%	0.1%	0.3%	0.3%	1.9%	13.6%	42.5%	32.6%	7.6%	0.9%	0.1%	0.0%	0.0%	0.0%	0.0%	0.0%	0.0%	0.0%	0.0%
6	WB	35	Jun	29	590,822	0.0%	0.1%	0.5%	1.0%	2.0%	12.8%	45.8%	31.2%	5.7%	0.8%	0.1%	0.0%	0.0%	0.0%	0.0%	0.0%	0.0%	0.0%	0.0%
All Samples:					3,455,341	0.0%	0.1%	0.4%	0.7%	2.2%	14.4%	44.3%	30.6%	6.3%	0.8%	0.1%	0.0%	0.0%	0.0%	0.0%	0.0%	0.0%	0.0%	0.0%

Number of Sample	Direction	Posted Speed	Month	Days of Data	Average Speed	Percent >= 5 MPH Over Limit	Percent >= 10 MPH Over Limit	>=5 MPH Over Limit Peak Hour	>=10 MPH Over Limit Peak Hour	85th Percentile Speed
1	EB	35	Apr	24	34	7.7%	1.0%	0700 - 0800	0700 - 0800	39
2	WB	35	Apr	24	33	5.9%	0.7%	0700 - 0800	0500 - 0600	38
3	EB	35	May	31	34	7.8%	1.0%	1800 - 1900	0700 - 0800	39
4	WB	35	May	31	33	6.4%	0.8%	0600 - 0700	0500 - 0600	38
5	EB	35	Jun	29	34	8.7%	1.1%	1800 - 1900	0700 - 0800	39
6	WB	35	Jun	29	34	6.6%	0.9%	0500 - 0600	0500 - 0600	39
EB Summary:					34	8.1%	1.0%			
WB Summary:					33	6.3%	0.8%			

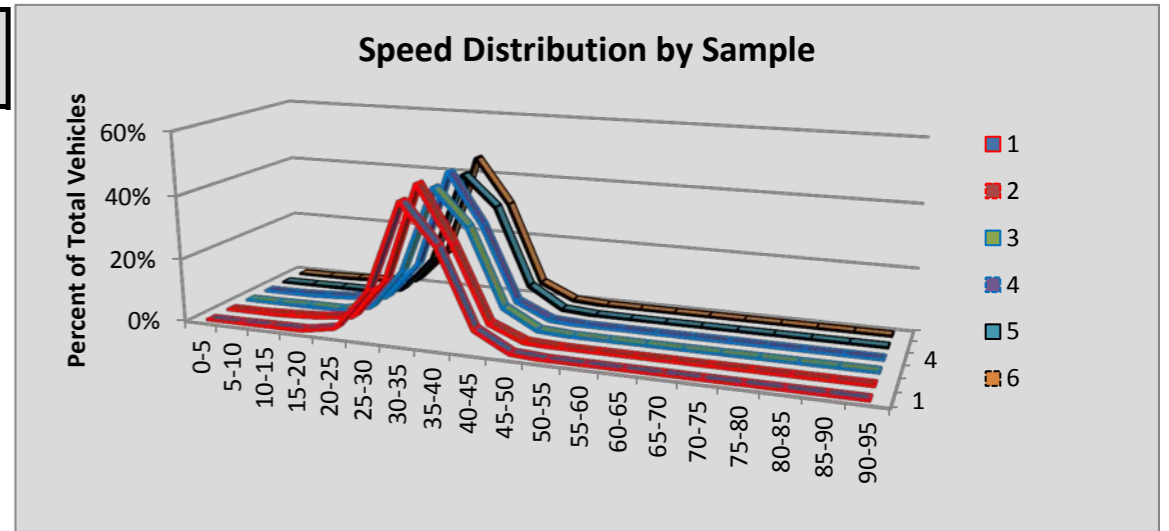

Site R023 Discovery Bay: SR 101 MP 281.15

						Volumes by Speed Bin																		
Number of Sample	Direction	Posted Speed	Month	Days of Data	Observed Vehicles	0-5 MPH	5-10 MPH	10-15 MPH	15-20 MPH	20-25 MPH	25-30 MPH	30-35 MPH	35-40 MPH	40-45 MPH	45-50 MPH	50-55 MPH	55-60 MPH	60-65 MPH	65-70 MPH	70-75 MPH	75-80 MPH	80-85 MPH	85-90 MPH	90-95 MPH
1	NB	55	Apr	30	175,145	6	3	34	73	120	94	184	465	2,682	13,212	56,352	86,660	14,068	1,032	119	22	10	6	3
2	SB	55	Apr	30	173,905	20	26	3	40	122	114	105	265	1,392	11,589	63,087	85,041	10,911	983	143	40	12	4	8
3	NB	55	May	31	200,427	15	16	31	63	83	65	136	445	2,819	14,569	61,626	100,988	17,915	1,467	134	35	14	3	3
4	SB	55	May	31	198,973	27	39	7	34	116	115	108	321	1,638	13,586	69,284	100,323	11,875	1,245	189	50	12	2	2
5	NB	55	Jun	30	207,451	15	20	35	75	109	118	223	455	2,819	15,524	63,267	104,035	18,980	1,581	156	23	11	3	2
6	SB	55	Jun	30	203,829	34	57	10	22	111	109	115	287	1,752	15,065	74,072	98,540	12,167	1,236	168	62	13	7	2
All Samples:					1,159,730	117	161	120	307	661	615	871	2,238	13,102	83,545	387,688	575,587	85,916	7,544	909	232	72	25	20

						Percentage of Total by Speed Bin																		
Number of Sample	Direction	Posted Speed	Month	Days of Data	Observed Vehicles	0-5 MPH	5-10 MPH	10-15 MPH	15-20 MPH	20-25 MPH	25-30 MPH	30-35 MPH	35-40 MPH	40-45 MPH	45-50 MPH	50-55 MPH	55-60 MPH	60-65 MPH	65-70 MPH	70-75 MPH	75-80 MPH	80-85 MPH	85-90 MPH	90-95 MPH
1	NB	55	Apr	30	175,145	0.0%	0.0%	0.0%	0.0%	0.1%	0.1%	0.1%	0.3%	1.5%	7.5%	32.2%	49.5%	8.0%	0.6%	0.1%	0.0%	0.0%	0.0%	0.0%
2	SB	55	Apr	30	173,905	0.0%	0.0%	0.0%	0.0%	0.1%	0.1%	0.1%	0.2%	0.8%	6.7%	36.3%	48.9%	6.3%	0.6%	0.1%	0.0%	0.0%	0.0%	0.0%
3	NB	55	May	31	200,427	0.0%	0.0%	0.0%	0.0%	0.0%	0.0%	0.1%	0.2%	1.4%	7.3%	30.7%	50.4%	8.9%	0.7%	0.1%	0.0%	0.0%	0.0%	0.0%
4	SB	55	May	31	198,973	0.0%	0.0%	0.0%	0.0%	0.1%	0.1%	0.1%	0.2%	0.8%	6.8%	34.8%	50.4%	6.0%	0.6%	0.1%	0.0%	0.0%	0.0%	0.0%
5	NB	55	Jun	30	207,451	0.0%	0.0%	0.0%	0.0%	0.1%	0.1%	0.1%	0.2%	1.4%	7.5%	30.5%	50.1%	9.1%	0.8%	0.1%	0.0%	0.0%	0.0%	0.0%
6	SB	55	Jun	30	203,829	0.0%	0.0%	0.0%	0.0%	0.1%	0.1%	0.1%	0.1%	0.9%	7.4%	36.3%	48.3%	6.0%	0.6%	0.1%	0.0%	0.0%	0.0%	0.0%
All Samples:					1,159,730	0.0%	0.0%	0.0%	0.0%	0.1%	0.1%	0.1%	0.2%	1.1%	7.2%	33.4%	49.6%	7.4%	0.7%	0.1%	0.0%	0.0%	0.0%	0.0%

Number of Sample	Direction	Posted Speed	Month	Days of Data	Average Speed	Percent >= 5 MPH Over Limit	Percent >= 10 MPH Over Limit	>=5 MPH Over Limit Peak Hour	>=10 MPH Over Limit Peak Hour	85th Percentile Speed
1	NB	55	Apr	30	55	8.7%	0.7%	1700 - 1800	1300 - 1400	59
2	SB	55	Apr	30	55	7.0%	0.7%	0500 - 0600	0500 - 0600	59
3	NB	55	May	31	56	9.8%	0.8%	1600 - 1700	1600 - 1700	59
4	SB	55	May	31	55	6.7%	0.8%	0500 - 0600	0500 - 0600	59
5	NB	55	Jun	30	55	10.0%	0.9%	1600 - 1700	1900 - 2000	59
6	SB	55	Jun	30	55	6.7%	0.7%	0500 - 0600	0500 - 0600	59
NB Summary:					55	9.5%	0.8%			
SB Summary:					55	6.8%	0.7%			

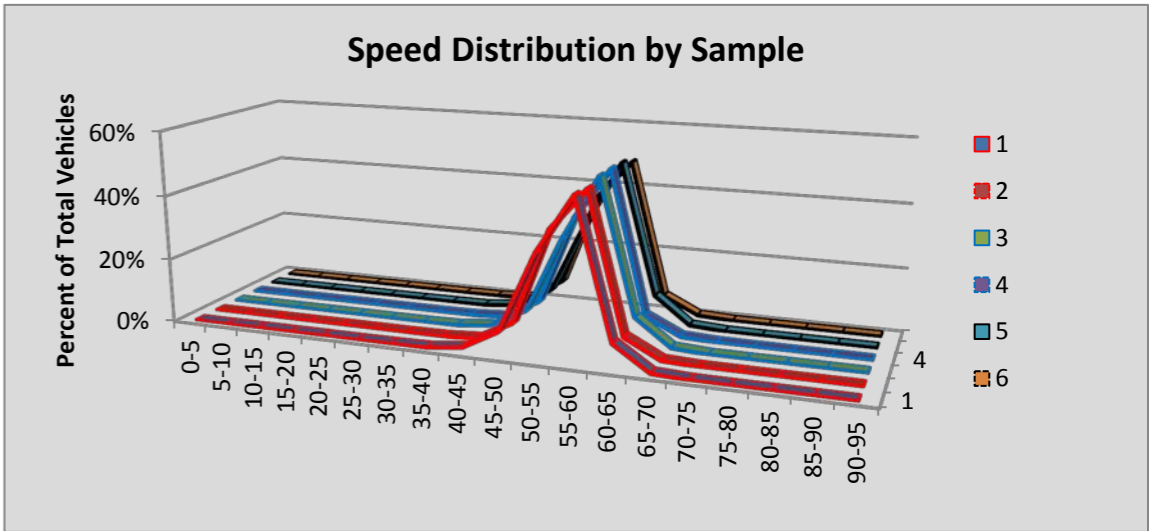

Site R034 Tacoma/48th St: SR 5 MP 131.81

						Volumes by Speed Bin																			
Number of Sample	Direction	Posted Speed	Month	Days of Data	Observed Vehicles	0-5 MPH	5-10 MPH	10-15 MPH	15-20 MPH	20-25 MPH	25-30 MPH	30-35 MPH	35-40 MPH	40-45 MPH	45-50 MPH	50-55 MPH	55-60 MPH	60-65 MPH	65-70 MPH	70-75 MPH	75-80 MPH	80-85 MPH	85-90 MPH	90-95 MPH	
1	NB	60																							
2	SB	60	Apr	30	3,022,532	1,363	2,416	827	521	564	824	2,093	10,976	58,025	199,380	444,109	861,109	869,868	441,552	110,034	15,395	2,412	726	338	
3	NB	60	May	19	1,896,705	702	2,114	3,263	7,258	20,121	57,561	95,127	88,731	90,804	153,829	311,587	382,999	305,875	256,556	102,329	15,144	2,177	400	128	
4	SB	60	May	31	3,117,685	1,531	2,679	1,663	2,687	3,097	2,292	3,062	9,503	57,048	215,034	470,430	874,508	885,303	451,985	116,341	16,532	2,880	815	295	
5	NB	60	Jun	29	2,998,956	1,298	6,936	12,163	25,643	51,147	122,931	187,323	172,031	183,156	265,292	457,105	535,651	444,090	365,958	143,179	21,082	3,194	600	177	
6	SB	60	Jun	30	3,129,261	1,641	2,894	2,135	3,108	4,921	5,392	6,798	13,015	55,217	205,041	503,600	903,315	869,596	427,729	106,254	14,831	2,808	711	255	
All Samples:					14,165,139	6,535	17,039	20,051	39,217	79,850	189,000	294,403	294,256	444,250	1,038,576	2,186,831	3,557,582	3,374,732	1,943,780	578,137	82,984	13,471	3,252	1,193	

						Percentage of Total by Speed Bin																			
Number of Sample	Direction	Posted Speed	Month	Days of Data	Observed Vehicles	0-5 MPH	5-10 MPH	10-15 MPH	15-20 MPH	20-25 MPH	25-30 MPH	30-35 MPH	35-40 MPH	40-45 MPH	45-50 MPH	50-55 MPH	55-60 MPH	60-65 MPH	65-70 MPH	70-75 MPH	75-80 MPH	80-85 MPH	85-90 MPH	90-95 MPH	
1	NB	60																							
2	SB	60	Apr	30	3,022,532	0.0%	0.1%	0.0%	0.0%	0.0%	0.0%	0.1%	0.4%	1.9%	6.6%	14.7%	28.5%	28.8%	14.6%	3.6%	0.5%	0.1%	0.0%	0.0%	
3	NB	60	May	19	1,896,705	0.0%	0.1%	0.2%	0.4%	1.1%	3.0%	5.0%	4.7%	4.8%	8.1%	16.4%	20.2%	16.1%	13.5%	5.4%	0.8%	0.1%	0.0%	0.0%	
4	SB	60	May	31	3,117,685	0.0%	0.1%	0.1%	0.1%	0.1%	0.1%	0.1%	0.3%	1.8%	6.9%	15.1%	28.0%	28.4%	14.5%	3.7%	0.5%	0.1%	0.0%	0.0%	
5	NB	60	Jun	29	2,998,956	0.0%	0.2%	0.4%	0.9%	1.7%	4.1%	6.2%	5.7%	6.1%	8.8%	15.2%	17.9%	14.8%	12.2%	4.8%	0.7%	0.1%	0.0%	0.0%	
6	SB	60	Jun	30	3,129,261	0.1%	0.1%	0.1%	0.1%	0.2%	0.2%	0.2%	0.4%	1.8%	6.6%	16.1%	28.9%	27.8%	13.7%	3.4%	0.5%	0.1%	0.0%	0.0%	
All Samples:					14,165,139	0.0%	0.1%	0.1%	0.3%	0.6%	1.3%	2.1%	2.1%	3.1%	7.3%	15.4%	25.1%	23.8%	13.7%	4.1%	0.6%	0.1%	0.0%	0.0%	

Number of Sample	Direction	Posted Speed	Month	Days of Data	Average Speed	Percent >= 5 MPH Over Limit	Percent >= 10 MPH Over Limit	>=5 MPH Over Limit Peak Hour	>=10 MPH Over Limit Peak Hour	85th Percentile Speed
1	NB	60								
2	SB	60	Apr	30	59	18.9%	4.3%	0700 - 0800	1900 - 2000	66
3	NB	60	May	19	55	19.9%	6.3%	1800 - 1900	1800 - 1900	67
4	SB	60	May	31	59	18.9%	4.4%	0600 - 0700	0600 - 0700	66
5	NB	60	Jun	29	53	17.8%	5.6%	0500 - 0600	0500 - 0600	66
6	SB	60	Jun	30	59	17.7%	4.0%	0600 - 0700	0600 - 0700	66
NB Summary:					53	18.6%	5.9%			
SB Summary:					59	18.5%	4.2%			

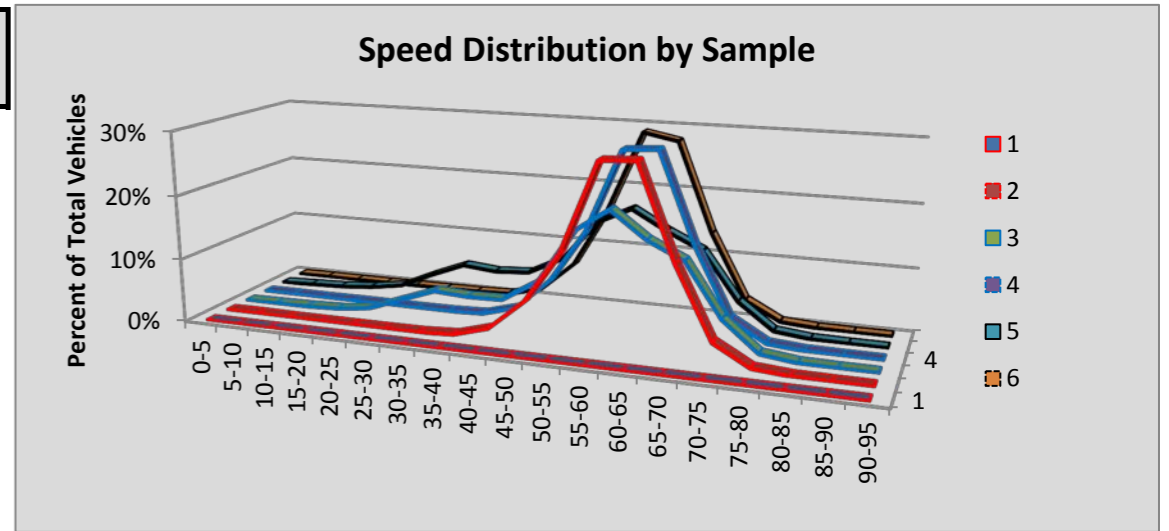

Site R036 Spokane/Sprague Ave: SR 90 MP 285.23

						Volumes by Speed Bin																		
Number of Sample	Direction	Posted Speed	Month	Days of Data	Observed Vehicles	0-5 MPH	5-10 MPH	10-15 MPH	15-20 MPH	20-25 MPH	25-30 MPH	30-35 MPH	35-40 MPH	40-45 MPH	45-50 MPH	50-55 MPH	55-60 MPH	60-65 MPH	65-70 MPH	70-75 MPH	75-80 MPH	80-85 MPH	85-90 MPH	90-95 MPH
1	EB	60	Apr	30	1,816,871	383	591	232	195	466	342	252	580	1,436	8,056	76,141	463,961	916,854	314,660	29,338	2,684	491	153	56
2	WB	60	Apr	30	1,770,184	243	817	2,101	6,467	13,074	14,161	9,958	8,746	15,661	56,304	158,119	402,881	708,489	338,136	30,224	3,559	724	325	195
3	EB	60	May	26	1,568,210	278	520	183	25	20	22	67	212	1,185	8,164	74,984	425,462	774,633	255,917	23,639	2,224	462	151	62
4	WB	60	May	20	1,210,326	189	809	1,985	5,866	11,829	11,059	8,599	7,173	10,835	37,970	105,698	266,531	475,918	240,293	21,969	2,720	514	216	153
5	EB	60	Jun	19	1,233,327	256	479	222	556	702	451	496	701	1,476	7,443	66,723	344,140	555,782	234,136	17,383	1,923	286	127	45
6	WB	60	Jun	19	1,174,987	225	719	1,897	4,802	8,169	7,770	6,435	5,850	10,241	34,400	100,121	256,367	460,706	247,851	25,312	3,173	566	255	128
All Samples:					8,773,905	1,574	3,935	6,620	17,911	34,260	33,805	25,807	23,262	40,834	152,337	581,786	2,159,342	3,892,382	1,630,993	147,865	16,283	3,043	1,227	639

						Percentage of Total by Speed Bin																		
Number of Sample	Direction	Posted Speed	Month	Days of Data	Observed Vehicles	0-5 MPH	5-10 MPH	10-15 MPH	15-20 MPH	20-25 MPH	25-30 MPH	30-35 MPH	35-40 MPH	40-45 MPH	45-50 MPH	50-55 MPH	55-60 MPH	60-65 MPH	65-70 MPH	70-75 MPH	75-80 MPH	80-85 MPH	85-90 MPH	90-95 MPH
1	EB	60	Apr	30	1,816,871	0.0%	0.0%	0.0%	0.0%	0.0%	0.0%	0.0%	0.0%	0.1%	0.4%	4.2%	25.5%	50.5%	17.3%	1.6%	0.1%	0.0%	0.0%	0.0%
2	WB	60	Apr	30	1,770,184	0.0%	0.0%	0.1%	0.4%	0.7%	0.8%	0.6%	0.5%	0.9%	3.2%	8.9%	22.8%	40.0%	19.1%	1.7%	0.2%	0.0%	0.0%	0.0%
3	EB	60	May	26	1,568,210	0.0%	0.0%	0.0%	0.0%	0.0%	0.0%	0.0%	0.0%	0.1%	0.5%	4.8%	27.1%	49.4%	16.3%	1.5%	0.1%	0.0%	0.0%	0.0%
4	WB	60	May	20	1,210,326	0.0%	0.1%	0.2%	0.5%	1.0%	0.9%	0.7%	0.6%	0.9%	3.1%	8.7%	22.0%	39.3%	19.9%	1.8%	0.2%	0.0%	0.0%	0.0%
5	EB	60	Jun	19	1,233,327	0.0%	0.0%	0.0%	0.0%	0.1%	0.0%	0.0%	0.1%	0.1%	0.6%	5.4%	27.9%	45.1%	19.0%	1.4%	0.2%	0.0%	0.0%	0.0%
6	WB	60	Jun	19	1,174,987	0.0%	0.1%	0.2%	0.4%	0.7%	0.7%	0.5%	0.5%	0.9%	2.9%	8.5%	21.8%	39.2%	21.1%	2.2%	0.3%	0.0%	0.0%	0.0%
All Samples:					8,773,905	0.0%	0.0%	0.1%	0.2%	0.4%	0.4%	0.3%	0.3%	0.5%	1.7%	6.6%	24.6%	44.4%	18.6%	1.7%	0.2%	0.0%	0.0%	0.0%

Number of Sample	Direction	Posted Speed	Month	Days of Data	Average Speed	Percent >= 5 MPH Over Limit	Percent >= 10 MPH Over Limit	>=5 MPH Over Limit Peak Hour	>=10 MPH Over Limit Peak Hour	85th Percentile Speed
1	EB	60	Apr	30	62	19.1%	1.8%	1800 - 1900	1800 - 1900	66
2	WB	60	Apr	30	60	21.1%	2.0%	1600 - 1700	1800 - 1900	67
3	EB	60	May	26	62	18.0%	1.7%	1800 - 1900	1900 - 2000	66
4	WB	60	May	20	60	22.0%	2.1%	1500 - 1600	1800 - 1900	67
5	EB	60	Jun	19	62	20.6%	1.6%	1800 - 1900	1800 - 1900	66
6	WB	60	Jun	19	60	23.6%	2.5%	1600 - 1700	1800 - 1900	67
EB Summary:					62	19.1%	1.7%			
WB Summary:					60	22.1%	2.2%			

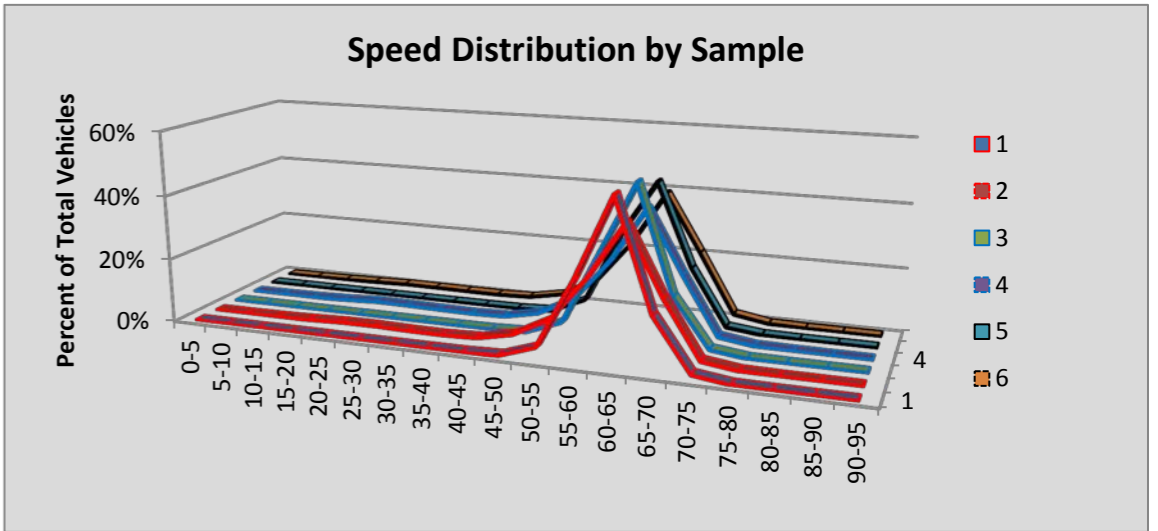

Site R037 Winthrop: SR 20 MP 191.90

						Volumes by Speed Bin																		
Number of Sample	Direction	Posted Speed	Month	Days of Data	Observed Vehicles	0-5 MPH	5-10 MPH	10-15 MPH	15-20 MPH	20-25 MPH	25-30 MPH	30-35 MPH	35-40 MPH	40-45 MPH	45-50 MPH	50-55 MPH	55-60 MPH	60-65 MPH	65-70 MPH	70-75 MPH	75-80 MPH	80-85 MPH	85-90 MPH	90-95 MPH
1	EB	60	Apr	29	21,053	0	1	3	2	4	8	26	122	604	2,040	4,638	6,767	5,000	1,515	242	57	17	5	2
2	WB	60	Apr	29	20,725	0	1	4	2	6	19	45	195	981	2,813	5,397	6,200	3,926	969	130	31	3	2	1
3	EB	60	May	31	37,124	0	2	3	6	1	10	57	216	1,109	3,591	8,434	12,185	8,564	2,421	370	103	30	14	8
4	WB	60	May	31	36,893	0	5	5	8	9	32	99	376	1,758	5,279	10,159	10,959	6,344	1,549	220	60	18	9	4
5	EB	60	Jun	30	37,543	2	2	12	10	2	18	75	219	958	3,290	7,977	12,187	9,269	2,764	537	154	45	14	8
6	WB	60	Jun	30	36,676	7	4	8	11	6	39	79	350	1,649	4,788	9,898	11,037	6,860	1,581	241	74	25	12	7
All Samples:					190,014	9	15	35	39	28	126	381	1,478	7,059	21,801	46,503	59,335	39,963	10,799	1,740	479	138	56	30

						Percentage of Total by Speed Bin																		
Number of Sample	Direction	Posted Speed	Month	Days of Data	Observed Vehicles	0-5 MPH	5-10 MPH	10-15 MPH	15-20 MPH	20-25 MPH	25-30 MPH	30-35 MPH	35-40 MPH	40-45 MPH	45-50 MPH	50-55 MPH	55-60 MPH	60-65 MPH	65-70 MPH	70-75 MPH	75-80 MPH	80-85 MPH	85-90 MPH	90-95 MPH
1	EB	60	Apr	29	21,053	0.0%	0.0%	0.0%	0.0%	0.0%	0.0%	0.1%	0.6%	2.9%	9.7%	22.0%	32.1%	23.7%	7.2%	1.1%	0.3%	0.1%	0.0%	0.0%
2	WB	60	Apr	29	20,725	0.0%	0.0%	0.0%	0.0%	0.0%	0.1%	0.2%	0.9%	4.7%	13.6%	26.0%	29.9%	18.9%	4.7%	0.6%	0.1%	0.0%	0.0%	0.0%
3	EB	60	May	31	37,124	0.0%	0.0%	0.0%	0.0%	0.0%	0.0%	0.2%	0.6%	3.0%	9.7%	22.7%	32.8%	23.1%	6.5%	1.0%	0.3%	0.1%	0.0%	0.0%
4	WB	60	May	31	36,893	0.0%	0.0%	0.0%	0.0%	0.0%	0.1%	0.3%	1.0%	4.8%	14.3%	27.5%	29.7%	17.2%	4.2%	0.6%	0.2%	0.0%	0.0%	0.0%
5	EB	60	Jun	30	37,543	0.0%	0.0%	0.0%	0.0%	0.0%	0.0%	0.2%	0.6%	2.6%	8.8%	21.2%	32.5%	24.7%	7.4%	1.4%	0.4%	0.1%	0.0%	0.0%
6	WB	60	Jun	30	36,676	0.0%	0.0%	0.0%	0.0%	0.0%	0.1%	0.2%	1.0%	4.5%	13.1%	27.0%	30.1%	18.7%	4.3%	0.7%	0.2%	0.1%	0.0%	0.0%
All Samples:					190,014	0.0%	0.0%	0.0%	0.0%	0.0%	0.1%	0.2%	0.8%	3.7%	11.5%	24.5%	31.2%	21.0%	5.7%	0.9%	0.3%	0.1%	0.0%	0.0%

Number of Sample	Direction	Posted Speed	Month	Days of Data	Average Speed	Percent >= 5 MPH Over Limit	Percent >= 10 MPH Over Limit	>=5 MPH Over Limit Peak Hour	>=10 MPH Over Limit Peak Hour	85th Percentile Speed
1	EB	60	Apr	29	57	8.7%	1.5%	1300 - 1400	1300 - 1400	64
2	WB	60	Apr	29	55	5.5%	0.8%	1500 - 1600	1600 - 1700	62
3	EB	60	May	31	57	7.9%	1.4%	1800 - 1900	1900 - 2000	63
4	WB	60	May	31	55	5.0%	0.8%	1500 - 1600	1500 - 1600	62
5	EB	60	Jun	30	57	9.4%	2.0%	1700 - 1800	1800 - 1900	64
6	WB	60	Jun	30	55	5.3%	1.0%	1500 - 1600	1600 - 1700	62
EB Summary:					57	8.7%	1.7%			
WB Summary:					55	5.2%	0.9%			

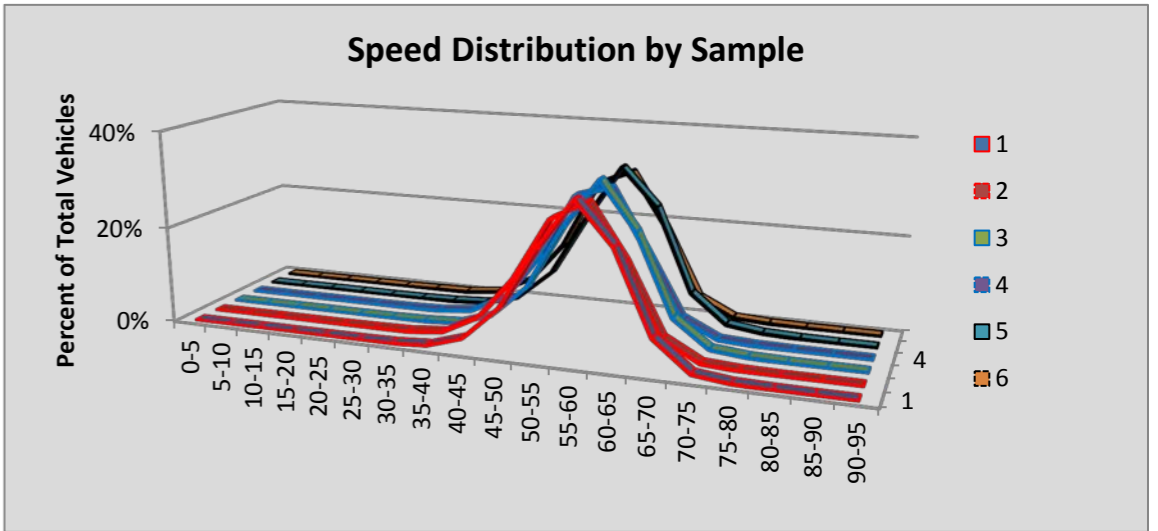

Site R038 Skykomish: SR 2 MP 50.12

						Volumes by Speed Bin																		
Number of Sample	Direction	Posted Speed	Month	Days of Data	Observed Vehicles	0-5 MPH	5-10 MPH	10-15 MPH	15-20 MPH	20-25 MPH	25-30 MPH	30-35 MPH	35-40 MPH	40-45 MPH	45-50 MPH	50-55 MPH	55-60 MPH	60-65 MPH	65-70 MPH	70-75 MPH	75-80 MPH	80-85 MPH	85-90 MPH	90-95 MPH
1	EB	60	Apr	18	33,691	5	8	7	21	86	150	200	233	425	1,180	4,636	12,135	11,503	2,734	293	57	13	4	1
2	WB	60	Apr	30	54,393	4	9	2	81	416	236	108	180	473	1,460	5,827	17,657	20,944	6,193	626	131	31	13	2
3	EB	60	May	30	77,621	10	27	13	29	127	306	479	640	1,033	3,016	12,541	29,264	23,671	5,668	631	124	30	8	4
4	WB	60	May	30	78,202	10	25	11	78	414	321	178	260	687	2,612	10,325	28,175	26,771	7,430	675	163	45	18	4
5	EB	60	Jun	30	83,857	14	34	31	16	48	230	546	947	1,351	3,059	12,003	29,889	27,670	6,894	917	156	37	6	9
6	WB	60	Jun	30	82,992	14	23	19	35	86	538	658	450	912	3,756	14,010	30,875	24,302	6,428	657	158	45	20	6
All Samples:					410,756	57	126	83	260	1,177	1,781	2,169	2,710	4,881	15,083	59,342	147,995	134,861	35,347	3,799	789	201	69	26

						Percentage of Total by Speed Bin																		
Number of Sample	Direction	Posted Speed	Month	Days of Data	Observed Vehicles	0-5 MPH	5-10 MPH	10-15 MPH	15-20 MPH	20-25 MPH	25-30 MPH	30-35 MPH	35-40 MPH	40-45 MPH	45-50 MPH	50-55 MPH	55-60 MPH	60-65 MPH	65-70 MPH	70-75 MPH	75-80 MPH	80-85 MPH	85-90 MPH	90-95 MPH
1	EB	60	Apr	18	33,691	0.0%	0.0%	0.0%	0.1%	0.3%	0.4%	0.6%	0.7%	1.3%	3.5%	13.8%	36.0%	34.1%	8.1%	0.9%	0.2%	0.0%	0.0%	0.0%
2	WB	60	Apr	30	54,393	0.0%	0.0%	0.0%	0.1%	0.8%	0.4%	0.2%	0.3%	0.9%	2.7%	10.7%	32.5%	38.5%	11.4%	1.2%	0.2%	0.1%	0.0%	0.0%
3	EB	60	May	30	77,621	0.0%	0.0%	0.0%	0.0%	0.2%	0.4%	0.6%	0.8%	1.3%	3.9%	16.2%	37.7%	30.5%	7.3%	0.8%	0.2%	0.0%	0.0%	0.0%
4	WB	60	May	30	78,202	0.0%	0.0%	0.0%	0.1%	0.5%	0.4%	0.2%	0.3%	0.9%	3.3%	13.2%	36.0%	34.2%	9.5%	0.9%	0.2%	0.1%	0.0%	0.0%
5	EB	60	Jun	30	83,857	0.0%	0.0%	0.0%	0.0%	0.1%	0.3%	0.7%	1.1%	1.6%	3.6%	14.3%	35.6%	33.0%	8.2%	1.1%	0.2%	0.0%	0.0%	0.0%
6	WB	60	Jun	30	82,992	0.0%	0.0%	0.0%	0.0%	0.1%	0.6%	0.8%	0.5%	1.1%	4.5%	16.9%	37.2%	29.3%	7.7%	0.8%	0.2%	0.1%	0.0%	0.0%
All Samples:					410,756	0.0%	0.0%	0.0%	0.1%	0.3%	0.4%	0.5%	0.7%	1.2%	3.7%	14.4%	36.0%	32.8%	8.6%	0.9%	0.2%	0.0%	0.0%	0.0%

Number of Sample	Direction	Posted Speed	Month	Days of Data	Average Speed	Percent >= 5 MPH Over Limit	Percent >= 10 MPH Over Limit	>=5 MPH Over Limit Peak Hour	>=10 MPH Over Limit Peak Hour	85th Percentile Speed
1	EB	60	Apr	18	58	9.2%	1.1%	1600 - 1700	0900 - 1000	64
2	WB	60	Apr	30	59	12.9%	1.5%	1600 - 1700	1500 - 1600	65
3	EB	60	May	30	58	8.3%	1.0%	1800 - 1900	1800 - 1900	64
4	WB	60	May	30	59	10.7%	1.2%	1700 - 1800	1900 - 2000	64
5	EB	60	Jun	30	58	9.6%	1.3%	1700 - 1800	1700 - 1800	64
6	WB	60	Jun	30	58	8.8%	1.1%	1800 - 1900	2000 - 2100	64
EB Summary:					58	9.0%	1.2%			
WB Summary:					59	10.5%	1.2%			

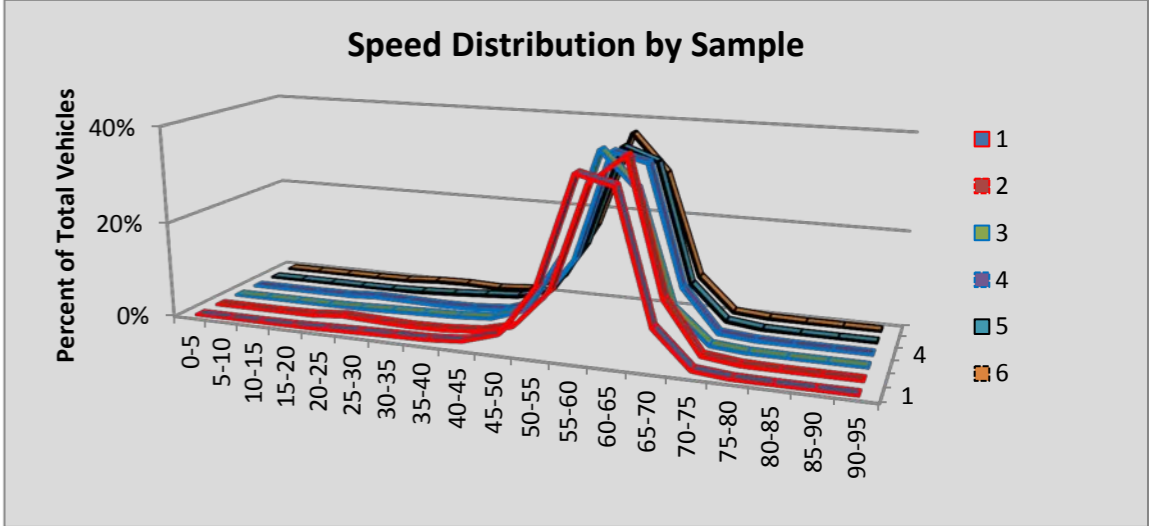

Site R039 North Bend: SR 90 MP 33.56

						Volumes by Speed Bin																		
Number of Sample	Direction	Posted Speed	Month	Days of Data	Observed Vehicles	0-5 MPH	5-10 MPH	10-15 MPH	15-20 MPH	20-25 MPH	25-30 MPH	30-35 MPH	35-40 MPH	40-45 MPH	45-50 MPH	50-55 MPH	55-60 MPH	60-65 MPH	65-70 MPH	70-75 MPH	75-80 MPH	80-85 MPH	85-90 MPH	90-95 MPH
1	EB	70	Apr	30	508,566	80	95	51	54	50	69	167	410	902	1,923	8,316	38,349	87,558	119,505	180,904	62,334	6,542	991	266
2	WB	70	Apr	30	499,383	69	75	36	16	6	20	37	81	246	547	1,376	9,162	59,934	104,151	180,879	107,600	29,375	4,005	1,768
3	EB	70	May	31	617,860	120	119	63	48	43	60	86	183	463	1,828	9,233	42,789	99,864	153,538	223,217	76,593	8,102	1,195	316
4	WB	70	May	31	613,836	106	97	53	38	20	11	12	36	96	425	1,354	10,035	66,555	126,239	226,690	135,337	36,364	4,816	5,552
5	EB	70	Jun	30	645,915	132	137	51	54	44	59	82	142	492	1,701	9,233	43,373	101,779	156,098	234,665	86,105	9,942	1,477	349
6	WB	70	Jun	24	487,797	161	223	106	53	37	38	15	24	56	240	1,080	9,005	56,883	105,301	171,238	95,985	30,434	4,083	12,835
All Samples:					3,373,357	668	746	360	263	200	257	399	876	2,255	6,664	30,592	152,713	472,573	764,832	1,217,593	563,954	120,759	16,567	21,086

						Percentage of Total by Speed Bin																		
Number of Sample	Direction	Posted Speed	Month	Days of Data	Observed Vehicles	0-5 MPH	5-10 MPH	10-15 MPH	15-20 MPH	20-25 MPH	25-30 MPH	30-35 MPH	35-40 MPH	40-45 MPH	45-50 MPH	50-55 MPH	55-60 MPH	60-65 MPH	65-70 MPH	70-75 MPH	75-80 MPH	80-85 MPH	85-90 MPH	90-95 MPH
1	EB	70	Apr	30	508,566	0.0%	0.0%	0.0%	0.0%	0.0%	0.0%	0.0%	0.1%	0.2%	0.4%	1.6%	7.5%	17.2%	23.5%	35.6%	12.3%	1.3%	0.2%	0.1%
2	WB	70	Apr	30	499,383	0.0%	0.0%	0.0%	0.0%	0.0%	0.0%	0.0%	0.0%	0.0%	0.1%	0.3%	1.8%	12.0%	20.9%	36.2%	21.5%	5.9%	0.8%	0.4%
3	EB	70	May	31	617,860	0.0%	0.0%	0.0%	0.0%	0.0%	0.0%	0.0%	0.0%	0.1%	0.3%	1.5%	6.9%	16.2%	24.8%	36.1%	12.4%	1.3%	0.2%	0.1%
4	WB	70	May	31	613,836	0.0%	0.0%	0.0%	0.0%	0.0%	0.0%	0.0%	0.0%	0.0%	0.1%	0.2%	1.6%	10.8%	20.6%	36.9%	22.0%	5.9%	0.8%	0.9%
5	EB	70	Jun	30	645,915	0.0%	0.0%	0.0%	0.0%	0.0%	0.0%	0.0%	0.0%	0.1%	0.3%	1.4%	6.7%	15.8%	24.2%	36.3%	13.3%	1.5%	0.2%	0.1%
6	WB	70	Jun	24	487,797	0.0%	0.0%	0.0%	0.0%	0.0%	0.0%	0.0%	0.0%	0.0%	0.0%	0.2%	1.8%	11.7%	21.6%	35.1%	19.7%	6.2%	0.8%	2.6%
All Samples:					3,373,357	0.0%	0.0%	0.0%	0.0%	0.0%	0.0%	0.0%	0.0%	0.1%	0.2%	0.9%	4.5%	14.0%	22.7%	36.1%	16.7%	3.6%	0.5%	0.6%

Number of Sample	Direction	Posted Speed	Month	Days of Data	Average Speed	Percent >= 5 MPH Over Limit	Percent >= 10 MPH Over Limit	>=5 MPH Over Limit Peak Hour	>=10 MPH Over Limit Peak Hour	85th Percentile Speed
1	EB	70	Apr	30	69	13.8%	1.5%	1600 - 1700	1600 - 1700	75
2	WB	70	Apr	30	72	28.6%	7.0%	1600 - 1700	1600 - 1700	78
3	EB	70	May	31	69	14.0%	1.6%	1600 - 1700	1600 - 1700	75
4	WB	70	May	31	72	29.7%	7.6%	1600 - 1700	1600 - 1700	78
5	EB	70	Jun	30	69	15.2%	1.8%	1600 - 1700	1600 - 1700	75
6	WB	70	Jun	24	72	29.4%	9.7%	1500 - 1600	1700 - 1800	79
EB Summary:					69	14.3%	1.6%			
WB Summary:					72	29.2%	8.1%			

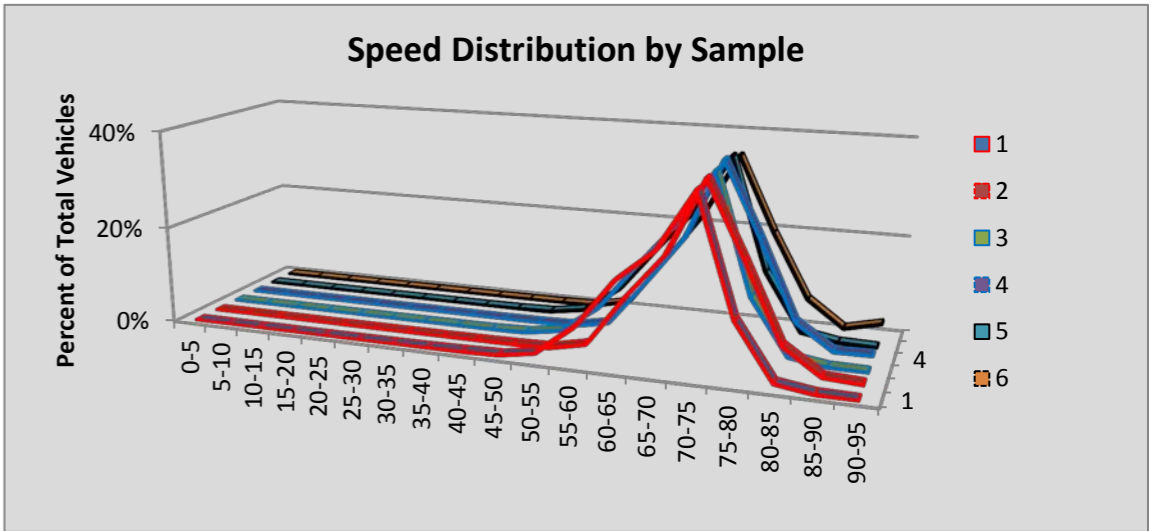

Site R040W Packwood: SR 12 MP 135.10

						Volumes by Speed Bin																		
Number of Sample	Direction	Posted Speed	Month	Days of Data	Observed Vehicles	0-5 MPH	5-10 MPH	10-15 MPH	15-20 MPH	20-25 MPH	25-30 MPH	30-35 MPH	35-40 MPH	40-45 MPH	45-50 MPH	50-55 MPH	55-60 MPH	60-65 MPH	65-70 MPH	70-75 MPH	75-80 MPH	80-85 MPH	85-90 MPH	90-95 MPH
1	EB	60	Apr	30	21,241	0	1	1	3	20	80	173	244	366	1,103	4,205	9,110	4,970	767	152	34	7	2	3
2	WB	60	Apr	30	21,585	1	4	2	2	18	57	95	261	658	1,871	5,489	8,347	4,107	564	76	22	7	3	1
3	EB	60	May	31	34,415	2	3	5	10	25	95	239	375	703	1,894	7,459	14,284	7,743	1,268	237	54	14	3	2
4	WB	60	May	31	36,258	0	4	0	8	26	72	158	471	1,341	4,433	11,598	12,418	4,959	628	108	27	2	5	0
5	EB	60	Jun	29	33,368	0	4	2	15	33	132	255	365	468	1,492	6,316	14,222	8,117	1,566	295	61	16	5	4
6	WB	60	Jun	29	35,446	3	7	1	11	32	96	179	474	1,300	4,041	10,660	12,514	5,277	685	127	22	12	5	0
All Samples:					182,313	6	23	11	49	154	532	1,099	2,190	4,836	14,834	45,727	70,895	35,173	5,478	995	220	58	23	10

						Percentage of Total by Speed Bin																		
Number of Sample	Direction	Posted Speed	Month	Days of Data	Observed Vehicles	0-5 MPH	5-10 MPH	10-15 MPH	15-20 MPH	20-25 MPH	25-30 MPH	30-35 MPH	35-40 MPH	40-45 MPH	45-50 MPH	50-55 MPH	55-60 MPH	60-65 MPH	65-70 MPH	70-75 MPH	75-80 MPH	80-85 MPH	85-90 MPH	90-95 MPH
1	EB	60	Apr	30	21,241	0.0%	0.0%	0.0%	0.0%	0.1%	0.4%	0.8%	1.1%	1.7%	5.2%	19.8%	42.9%	23.4%	3.6%	0.7%	0.2%	0.0%	0.0%	0.0%
2	WB	60	Apr	30	21,585	0.0%	0.0%	0.0%	0.0%	0.1%	0.3%	0.4%	1.2%	3.0%	8.7%	25.4%	38.7%	19.0%	2.6%	0.4%	0.1%	0.0%	0.0%	0.0%
3	EB	60	May	31	34,415	0.0%	0.0%	0.0%	0.0%	0.1%	0.3%	0.7%	1.1%	2.0%	5.5%	21.7%	41.5%	22.5%	3.7%	0.7%	0.2%	0.0%	0.0%	0.0%
4	WB	60	May	31	36,258	0.0%	0.0%	0.0%	0.0%	0.1%	0.2%	0.4%	1.3%	3.7%	12.2%	32.0%	34.2%	13.7%	1.7%	0.3%	0.1%	0.0%	0.0%	0.0%
5	EB	60	Jun	29	33,368	0.0%	0.0%	0.0%	0.0%	0.1%	0.4%	0.8%	1.1%	1.4%	4.5%	18.9%	42.6%	24.3%	4.7%	0.9%	0.2%	0.0%	0.0%	0.0%
6	WB	60	Jun	29	35,446	0.0%	0.0%	0.0%	0.0%	0.1%	0.3%	0.5%	1.3%	3.7%	11.4%	30.1%	35.3%	14.9%	1.9%	0.4%	0.1%	0.0%	0.0%	0.0%
All Samples:					182,313	0.0%	0.0%	0.0%	0.0%	0.1%	0.3%	0.6%	1.2%	2.7%	8.1%	25.1%	38.9%	19.3%	3.0%	0.5%	0.1%	0.0%	0.0%	0.0%

Number of Sample	Direction	Posted Speed	Month	Days of Data	Average Speed	Percent >= 5 MPH Over Limit	Percent >= 10 MPH Over Limit	>=5 MPH Over Limit Peak Hour	>=10 MPH Over Limit Peak Hour	85th Percentile Speed
1	EB	60	Apr	30	57	4.5%	0.9%	1600 - 1700	0600 - 0700	63
2	WB	60	Apr	30	56	3.1%	0.5%	1600 - 1700	1400 - 1500	62
3	EB	60	May	31	57	4.6%	0.9%	1500 - 1600	1600 - 1700	63
4	WB	60	May	31	55	2.1%	0.4%	1700 - 1800	1700 - 1800	60
5	EB	60	Jun	29	57	5.8%	1.1%	1500 - 1600	1200 - 1300	63
6	WB	60	Jun	29	55	2.4%	0.5%	1600 - 1700	1600 - 1700	61
EB Summary:					57	5.0%	1.0%			
WB Summary:					55	2.5%	0.4%			

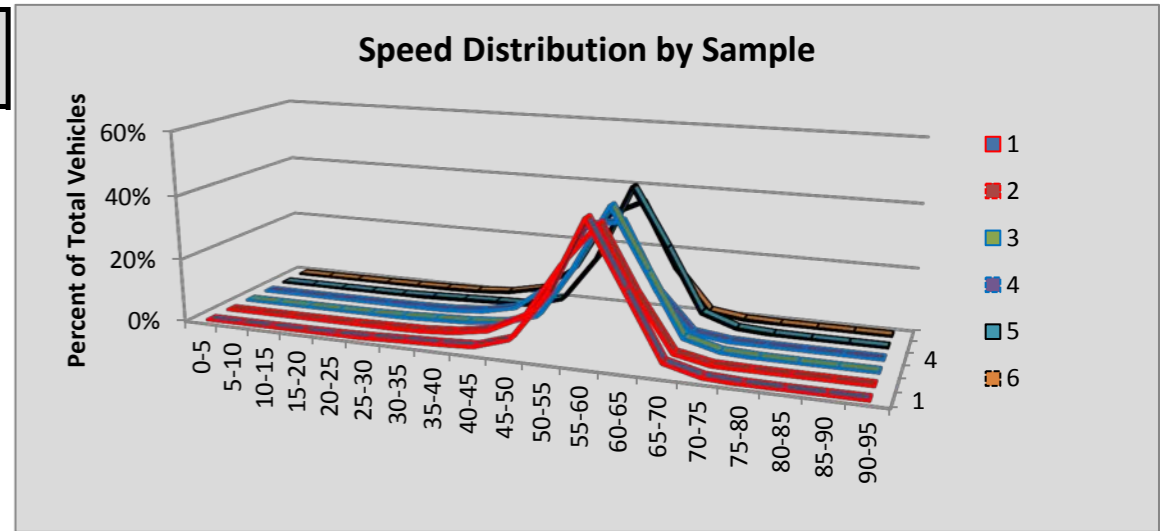

Site R041 Goldendale: SR 97 MP 13.41

						Volumes by Speed Bin																		
Number of Sample	Direction	Posted Speed	Month	Days of Data	Observed Vehicles	0-5 MPH	5-10 MPH	10-15 MPH	15-20 MPH	20-25 MPH	25-30 MPH	30-35 MPH	35-40 MPH	40-45 MPH	45-50 MPH	50-55 MPH	55-60 MPH	60-65 MPH	65-70 MPH	70-75 MPH	75-80 MPH	80-85 MPH	85-90 MPH	90-95 MPH
1	NB	60	Apr	30	77,201	0	4	3	13	139	257	220	206	428	970	4,711	25,252	34,311	9,389	1,113	148	26	10	1
2	SB	60	Apr	30	76,371	3	7	2	3	4	11	33	69	218	818	4,046	22,482	36,137	10,849	1,382	231	48	21	7
3	NB	60	May	31	86,401	3	5	7	8	81	155	172	269	460	1,287	6,172	29,597	37,018	9,739	1,205	180	28	9	6
4	SB	60	May	31	87,238	7	6	5	5	5	18	47	111	253	964	4,819	24,776	40,582	13,362	1,864	311	77	21	5
5	NB	60	Jun	30	89,901	2	5	2	11	98	166	194	243	561	1,380	7,094	30,521	37,716	10,377	1,280	190	43	12	6
6	SB	60	Jun	30	90,846	6	17	4	3	6	14	34	100	304	930	4,975	24,946	41,894	15,063	2,081	381	62	18	8
All Samples:					507,958	21	44	23	43	333	621	700	998	2,224	6,349	31,817	157,574	227,658	68,779	8,925	1,441	284	91	33

						Percentage of Total by Speed Bin																		
Number of Sample	Direction	Posted Speed	Month	Days of Data	Observed Vehicles	0-5 MPH	5-10 MPH	10-15 MPH	15-20 MPH	20-25 MPH	25-30 MPH	30-35 MPH	35-40 MPH	40-45 MPH	45-50 MPH	50-55 MPH	55-60 MPH	60-65 MPH	65-70 MPH	70-75 MPH	75-80 MPH	80-85 MPH	85-90 MPH	90-95 MPH
1	NB	60	Apr	30	77,201	0.0%	0.0%	0.0%	0.0%	0.2%	0.3%	0.3%	0.3%	0.6%	1.3%	6.1%	32.7%	44.4%	12.2%	1.4%	0.2%	0.0%	0.0%	0.0%
2	SB	60	Apr	30	76,371	0.0%	0.0%	0.0%	0.0%	0.0%	0.0%	0.0%	0.1%	0.3%	1.1%	5.3%	29.4%	47.3%	14.2%	1.8%	0.3%	0.1%	0.0%	0.0%
3	NB	60	May	31	86,401	0.0%	0.0%	0.0%	0.0%	0.1%	0.2%	0.2%	0.3%	0.5%	1.5%	7.1%	34.3%	42.8%	11.3%	1.4%	0.2%	0.0%	0.0%	0.0%
4	SB	60	May	31	87,238	0.0%	0.0%	0.0%	0.0%	0.0%	0.0%	0.1%	0.1%	0.3%	1.1%	5.5%	28.4%	46.5%	15.3%	2.1%	0.4%	0.1%	0.0%	0.0%
5	NB	60	Jun	30	89,901	0.0%	0.0%	0.0%	0.0%	0.1%	0.2%	0.2%	0.3%	0.6%	1.5%	7.9%	33.9%	42.0%	11.5%	1.4%	0.2%	0.0%	0.0%	0.0%
6	SB	60	Jun	30	90,846	0.0%	0.0%	0.0%	0.0%	0.0%	0.0%	0.0%	0.1%	0.3%	1.0%	5.5%	27.5%	46.1%	16.6%	2.3%	0.4%	0.1%	0.0%	0.0%
All Samples:					507,958	0.0%	0.0%	0.0%	0.0%	0.1%	0.1%	0.1%	0.2%	0.4%	1.2%	6.3%	31.0%	44.8%	13.5%	1.8%	0.3%	0.1%	0.0%	0.0%

Number of Sample	Direction	Posted Speed	Month	Days of Data	Average Speed	Percent >= 5 MPH Over Limit	Percent >= 10 MPH Over Limit	>=5 MPH Over Limit Peak Hour	>=10 MPH Over Limit Peak Hour	85th Percentile Speed
1	NB	60	Apr	30	60	13.8%	1.7%	1400 - 1500	1500 - 1600	65
2	SB	60	Apr	30	61	16.4%	2.2%	1600 - 1700	1800 - 1900	65
3	NB	60	May	31	60	12.9%	1.7%	1700 - 1800	1500 - 1600	65
4	SB	60	May	31	61	17.9%	2.6%	1400 - 1500	1400 - 1500	66
5	NB	60	Jun	30	60	13.2%	1.7%	1400 - 1500	1400 - 1500	65
6	SB	60	Jun	30	61	19.4%	2.8%	1400 - 1500	1500 - 1600	66
NB Summary:					60	13.3%	1.7%			
SB Summary:					61	18.0%	2.6%			

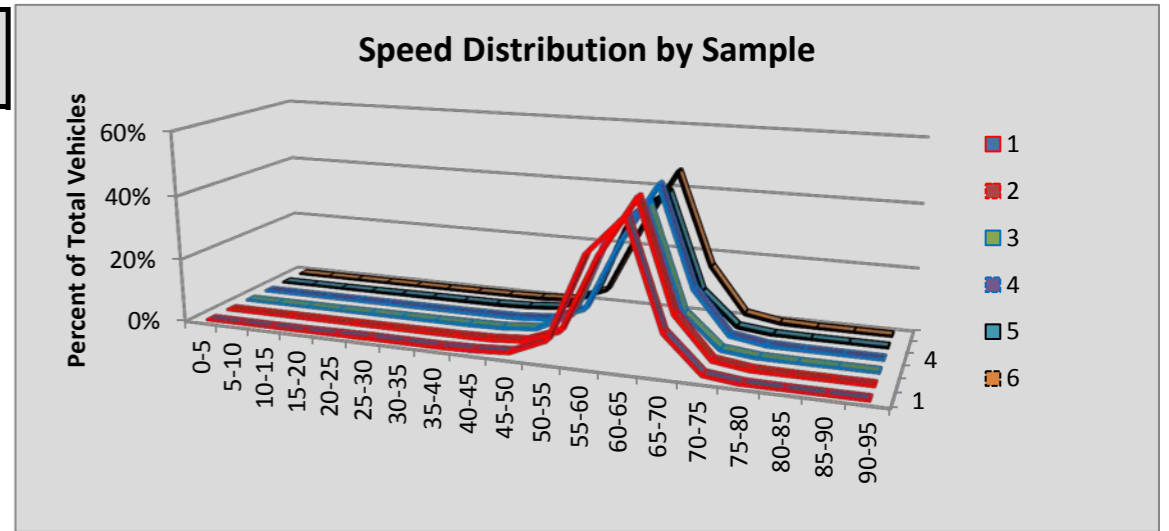

Site R042 Vantage: SR 90 MP 136.59

						Volumes by Speed Bin																		
Number of Sample	Direction	Posted Speed	Month	Days of Data	Observed Vehicles	0-5 MPH	5-10 MPH	10-15 MPH	15-20 MPH	20-25 MPH	25-30 MPH	30-35 MPH	35-40 MPH	40-45 MPH	45-50 MPH	50-55 MPH	55-60 MPH	60-65 MPH	65-70 MPH	70-75 MPH	75-80 MPH	80-85 MPH	85-90 MPH	90-95 MPH
1	EB	70	Apr	30	233,908	18	49	51	40	44	51	70	122	187	457	1,606	6,169	22,412	51,960	75,632	62,889	9,177	2,495	479
2	WB	70	Apr	30	230,711	20	29	11	13	1	4	10	28	111	487	2,094	11,139	40,369	51,037	77,515	40,763	6,063	867	150
3	EB	70	May	31	275,830	9	25	5	3	1	8	10	22	115	517	2,304	9,475	30,041	65,112	87,833	67,241	9,927	2,655	527
4	WB	70	May	31	282,151	27	53	20	4	6	5	3	29	114	487	2,489	13,310	45,911	69,847	91,880	49,891	6,740	1,175	160
5	EB	70	Jun	30	273,432	127	2,649	4,751	4,346	3,118	1,673	840	523	620	1,363	4,573	16,332	40,162	69,643	70,489	42,980	6,714	2,097	432
6	WB	70	Jun	30	283,612	50	41	15	10	10	22	14	39	212	943	3,817	15,790	48,080	69,012	90,479	47,520	6,374	1,042	142
All Samples:					1,579,644	251	2,846	4,853	4,416	3,180	1,763	947	763	1,359	4,254	16,883	72,215	226,975	376,611	493,828	311,284	44,995	10,331	1,890

						Percentage of Total by Speed Bin																			
Number of Sample	Direction	Posted Speed	Month	Days of Data	Observed Vehicles	0-5 MPH	5-10 MPH	10-15 MPH	15-20 MPH	20-25 MPH	25-30 MPH	30-35 MPH	35-40 MPH	40-45 MPH	45-50 MPH	50-55 MPH	55-60 MPH	60-65 MPH	65-70 MPH	70-75 MPH	75-80 MPH	80-85 MPH	85-90 MPH	90-95 MPH	
1	EB	70	Apr	30	233,908	0.0%	0.0%	0.0%	0.0%	0.0%	0.0%	0.0%	0.0%	0.1%	0.1%	0.2%	0.7%	2.6%	9.6%	22.2%	32.3%	26.9%	3.9%	1.1%	0.2%
2	WB	70	Apr	30	230,711	0.0%	0.0%	0.0%	0.0%	0.0%	0.0%	0.0%	0.0%	0.0%	0.2%	0.9%	4.8%	17.5%	22.1%	33.6%	17.7%	2.6%	0.4%	0.1%	
3	EB	70	May	31	275,830	0.0%	0.0%	0.0%	0.0%	0.0%	0.0%	0.0%	0.0%	0.0%	0.2%	0.8%	3.4%	10.9%	23.6%	31.8%	24.4%	3.6%	1.0%	0.2%	
4	WB	70	May	31	282,151	0.0%	0.0%	0.0%	0.0%	0.0%	0.0%	0.0%	0.0%	0.0%	0.2%	0.9%	4.7%	16.3%	24.8%	32.6%	17.7%	2.4%	0.4%	0.1%	
5	EB	70	Jun	30	273,432	0.0%	1.0%	1.7%	1.6%	1.1%	0.6%	0.3%	0.2%	0.2%	0.5%	1.7%	6.0%	14.7%	25.5%	25.8%	15.7%	2.5%	0.8%	0.2%	
6	WB	70	Jun	30	283,612	0.0%	0.0%	0.0%	0.0%	0.0%	0.0%	0.0%	0.0%	0.1%	0.3%	1.3%	5.6%	17.0%	24.3%	31.9%	16.8%	2.2%	0.4%	0.1%	
All Samples:					1,579,644	0.0%	0.2%	0.3%	0.3%	0.2%	0.1%	0.1%	0.0%	0.1%	0.3%	1.1%	4.6%	14.4%	23.8%	31.3%	19.7%	2.8%	0.7%	0.1%	

Number of Sample	Direction	Posted Speed	Month	Days of Data	Average Speed	Percent >= 5 MPH Over Limit	Percent >= 10 MPH Over Limit	>=5 MPH Over Limit Peak Hour	>=10 MPH Over Limit Peak Hour	85th Percentile Speed
1	EB	70	Apr	30	72	32.1%	5.2%	1700 - 1800	1700 - 1800	78
2	WB	70	Apr	30	70	20.7%	3.1%	1500 - 1600	1400 - 1500	77
3	EB	70	May	31	71	29.1%	4.8%	1700 - 1800	1700 - 1800	78
4	WB	70	May	31	70	20.5%	2.9%	1500 - 1600	1400 - 1500	77
5	EB	70	Jun	30	66	19.1%	3.4%	1700 - 1800	1700 - 1800	76
6	WB	70	Jun	30	70	19.4%	2.7%	1400 - 1500	1400 - 1500	76
EB Summary:					70	26.5%	4.4%			
WB Summary:					70	20.2%	2.9%			

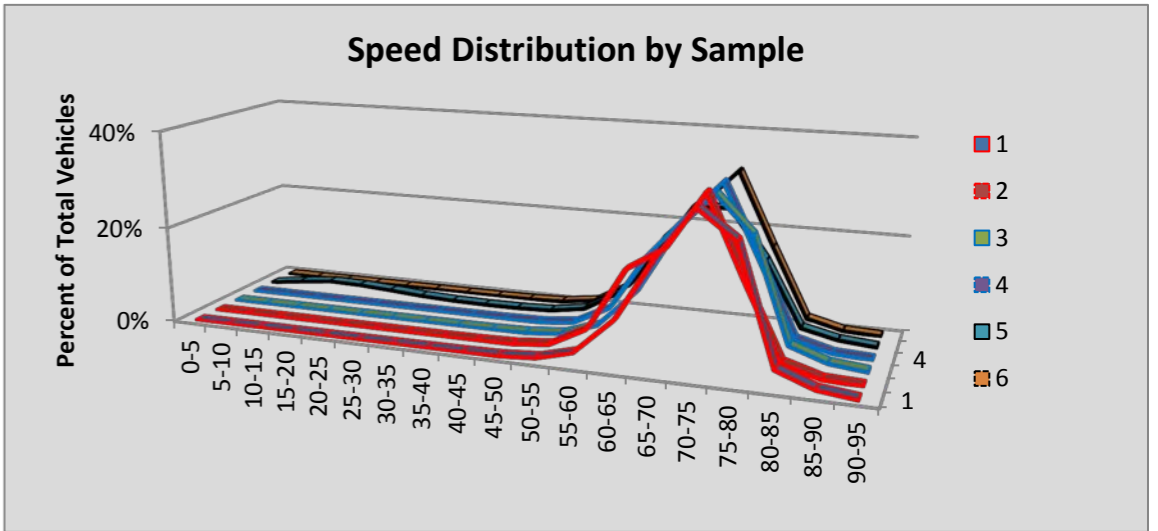

Site R043 Westport: SR 105 MP 31.92

						Volumes by Speed Bin																		
Number of Sample	Direction	Posted Speed	Month	Days of Data	Observed Vehicles	0-5 MPH	5-10 MPH	10-15 MPH	15-20 MPH	20-25 MPH	25-30 MPH	30-35 MPH	35-40 MPH	40-45 MPH	45-50 MPH	50-55 MPH	55-60 MPH	60-65 MPH	65-70 MPH	70-75 MPH	75-80 MPH	80-85 MPH	85-90 MPH	90-95 MPH
1	NB	55	Apr	30	79,781	0	0	2	1	4	11	90	389	1,594	4,740	20,016	38,313	12,669	1,619	227	59	20	16	11
2	SB	55	Apr	30	80,345	4	1	2	1	1	11	42	145	786	3,206	15,895	40,129	16,825	2,774	369	101	26	16	11
3	NB	55	May	31	85,358	0	2	10	2	7	32	106	434	1,593	5,222	22,257	40,630	12,910	1,779	247	86	22	9	10
4	SB	55	May	31	85,793	1	5	2	2	13	27	49	235	837	3,338	16,632	41,991	18,694	3,309	460	126	41	19	12
5	NB	55	Jun	30	87,350	3	13	15	12	15	14	94	390	1,552	5,767	23,224	41,382	12,735	1,742	263	78	31	13	7
6	SB	55	Jun	30	88,221	4	21	14	17	12	24	93	248	1,011	4,197	18,048	42,557	17,974	3,363	454	117	37	20	10
All Samples:					506,848	12	42	45	35	52	119	474	1,841	7,373	26,470	116,072	245,002	91,807	14,586	2,020	567	177	93	61

						Percentage of Total by Speed Bin																		
Number of Sample	Direction	Posted Speed	Month	Days of Data	Observed Vehicles	0-5 MPH	5-10 MPH	10-15 MPH	15-20 MPH	20-25 MPH	25-30 MPH	30-35 MPH	35-40 MPH	40-45 MPH	45-50 MPH	50-55 MPH	55-60 MPH	60-65 MPH	65-70 MPH	70-75 MPH	75-80 MPH	80-85 MPH	85-90 MPH	90-95 MPH
1	NB	55	Apr	30	79,781	0.0%	0.0%	0.0%	0.0%	0.0%	0.0%	0.1%	0.5%	2.0%	5.9%	25.1%	48.0%	15.9%	2.0%	0.3%	0.1%	0.0%	0.0%	0.0%
2	SB	55	Apr	30	80,345	0.0%	0.0%	0.0%	0.0%	0.0%	0.0%	0.1%	0.2%	1.0%	4.0%	19.8%	49.9%	20.9%	3.5%	0.5%	0.1%	0.0%	0.0%	0.0%
3	NB	55	May	31	85,358	0.0%	0.0%	0.0%	0.0%	0.0%	0.0%	0.1%	0.5%	1.9%	6.1%	26.1%	47.6%	15.1%	2.1%	0.3%	0.1%	0.0%	0.0%	0.0%
4	SB	55	May	31	85,793	0.0%	0.0%	0.0%	0.0%	0.0%	0.0%	0.1%	0.3%	1.0%	3.9%	19.4%	48.9%	21.8%	3.9%	0.5%	0.1%	0.0%	0.0%	0.0%
5	NB	55	Jun	30	87,350	0.0%	0.0%	0.0%	0.0%	0.0%	0.0%	0.1%	0.4%	1.8%	6.6%	26.6%	47.4%	14.6%	2.0%	0.3%	0.1%	0.0%	0.0%	0.0%
6	SB	55	Jun	30	88,221	0.0%	0.0%	0.0%	0.0%	0.0%	0.0%	0.1%	0.3%	1.1%	4.8%	20.5%	48.2%	20.4%	3.8%	0.5%	0.1%	0.0%	0.0%	0.0%
All Samples:					506,848	0.0%	0.0%	0.0%	0.0%	0.0%	0.0%	0.1%	0.4%	1.5%	5.2%	22.9%	48.3%	18.1%	2.9%	0.4%	0.1%	0.0%	0.0%	0.0%

Number of Sample	Direction	Posted Speed	Month	Days of Data	Average Speed	Percent >= 5 MPH Over Limit	Percent >= 10 MPH Over Limit	>=5 MPH Over Limit Peak Hour	>=10 MPH Over Limit Peak Hour	85th Percentile Speed
1	NB	55	Apr	30	56	18.3%	2.4%	1600 - 1700	1500 - 1600	61
2	SB	55	Apr	30	57	25.0%	4.1%	0600 - 0700	0600 - 0700	62
3	NB	55	May	31	56	17.6%	2.5%	1600 - 1700	1500 - 1600	61
4	SB	55	May	31	58	26.4%	4.6%	0600 - 0700	0600 - 0700	63
5	NB	55	Jun	30	56	17.0%	2.4%	1500 - 1600	1500 - 1600	61
6	SB	55	Jun	30	57	24.9%	4.5%	0600 - 0700	0600 - 0700	62
NB Summary:					56	17.6%	2.5%			
SB Summary:					57	25.5%	4.4%			

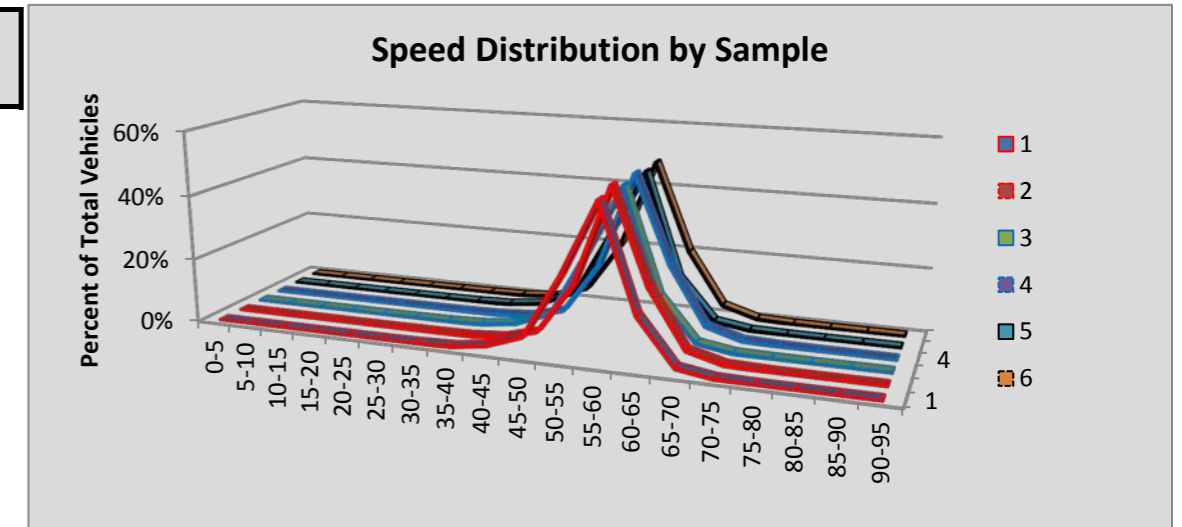

Site R044 Tacoma/Narrows Br: SR 16 MP 8.43

						Volumes by Speed Bin																		
Number of Sample	Direction	Posted Speed	Month	Days of Data	Observed Vehicles	0-5 MPH	5-10 MPH	10-15 MPH	15-20 MPH	20-25 MPH	25-30 MPH	30-35 MPH	35-40 MPH	40-45 MPH	45-50 MPH	50-55 MPH	55-60 MPH	60-65 MPH	65-70 MPH	70-75 MPH	75-80 MPH	80-85 MPH	85-90 MPH	90-95 MPH
1	EB	60	Apr	30	1,186,916	213	257	133	103	189	188	269	469	1,308	7,111	45,440	311,892	533,350	242,362	36,758	5,453	1,070	266	85
2	WB	60	Apr	30	1,226,210	324	566	232	199	232	471	781	1,030	2,343	11,232	78,753	321,400	539,831	228,396	34,838	4,436	810	235	101
3	EB	60	May	31	1,256,707	197	286	62	12	13	89	236	523	1,331	6,746	44,980	304,125	575,781	266,277	47,001	7,168	1,446	334	100
4	WB	60	May	31	1,302,524	399	994	731	739	798	730	719	942	2,218	10,104	75,433	324,506	572,158	262,159	42,774	5,682	1,036	278	124
5	EB	60	Jun	18	763,841	114	172	40	10	6	18	40	140	765	4,478	28,542	180,752	358,312	154,574	30,096	4,554	944	214	70
6	WB	60	Jun	29	1,282,414	357	656	131	45	50	49	91	194	1,317	10,295	81,234	333,008	558,022	249,771	40,310	5,417	1,061	288	118
All Samples:					7,018,612	1,604	2,931	1,329	1,108	1,288	1,545	2,136	3,298	9,282	49,966	354,382	1,775,683	3,137,454	1,403,539	231,777	32,710	6,367	1,615	598

						Percentage of Total by Speed Bin																		
Number of Sample	Direction	Posted Speed	Month	Days of Data	Observed Vehicles	0-5 MPH	5-10 MPH	10-15 MPH	15-20 MPH	20-25 MPH	25-30 MPH	30-35 MPH	35-40 MPH	40-45 MPH	45-50 MPH	50-55 MPH	55-60 MPH	60-65 MPH	65-70 MPH	70-75 MPH	75-80 MPH	80-85 MPH	85-90 MPH	90-95 MPH
1	EB	60	Apr	30	1,186,916	0.0%	0.0%	0.0%	0.0%	0.0%	0.0%	0.0%	0.0%	0.1%	0.6%	3.8%	26.3%	44.9%	20.4%	3.1%	0.5%	0.1%	0.0%	0.0%
2	WB	60	Apr	30	1,226,210	0.0%	0.0%	0.0%	0.0%	0.0%	0.0%	0.1%	0.1%	0.2%	0.9%	6.4%	26.2%	44.0%	18.6%	2.8%	0.4%	0.1%	0.0%	0.0%
3	EB	60	May	31	1,256,707	0.0%	0.0%	0.0%	0.0%	0.0%	0.0%	0.0%	0.0%	0.1%	0.5%	3.6%	24.2%	45.8%	21.2%	3.7%	0.6%	0.1%	0.0%	0.0%
4	WB	60	May	31	1,302,524	0.0%	0.1%	0.1%	0.1%	0.1%	0.1%	0.1%	0.1%	0.2%	0.8%	5.8%	24.9%	43.9%	20.1%	3.3%	0.4%	0.1%	0.0%	0.0%
5	EB	60	Jun	18	763,841	0.0%	0.0%	0.0%	0.0%	0.0%	0.0%	0.0%	0.0%	0.1%	0.6%	3.7%	23.7%	46.9%	20.2%	3.9%	0.6%	0.1%	0.0%	0.0%
6	WB	60	Jun	29	1,282,414	0.0%	0.1%	0.0%	0.0%	0.0%	0.0%	0.0%	0.0%	0.1%	0.8%	6.3%	26.0%	43.5%	19.5%	3.1%	0.4%	0.1%	0.0%	0.0%
All Samples:					7,018,612	0.0%	0.0%	0.0%	0.0%	0.0%	0.0%	0.0%	0.0%	0.1%	0.7%	5.0%	25.3%	44.7%	20.0%	3.3%	0.5%	0.1%	0.0%	0.0%

Number of Sample	Direction	Posted Speed	Month	Days of Data	Average Speed	Percent >= 5 MPH Over Limit	Percent >= 10 MPH Over Limit	>=5 MPH Over Limit Peak Hour	>=10 MPH Over Limit Peak Hour	85th Percentile Speed
1	EB	60	Apr	30	62	24.1%	3.7%	1600 - 1700	1600 - 1700	67
2	WB	60	Apr	30	62	21.9%	3.3%	1700 - 1800	1800 - 1900	67
3	EB	60	May	31	62	25.6%	4.5%	1700 - 1800	1700 - 1800	67
4	WB	60	May	31	62	24.0%	3.8%	1800 - 1900	1800 - 1900	67
5	EB	60	Jun	18	62	24.9%	4.7%	1700 - 1800	1600 - 1700	67
6	WB	60	Jun	29	62	23.2%	3.7%	1800 - 1900	1800 - 1900	67
EB Summary:					62	24.9%	4.2%			
WB Summary:					62	23.0%	3.6%			

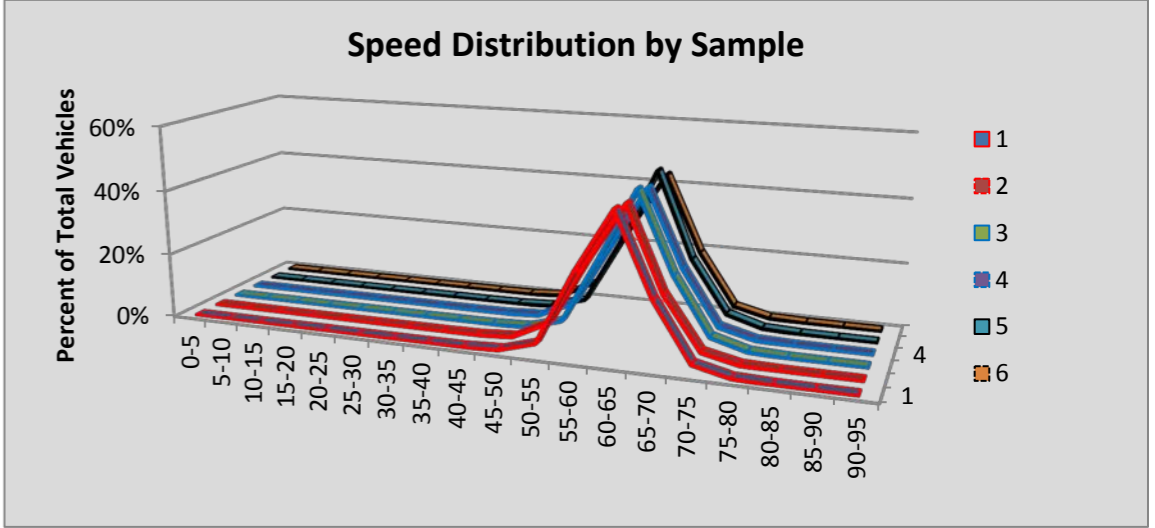

Site R045 Woodland: SR 5 MP 20.14

						Volumes by Speed Bin																		
Number of Sample	Direction	Posted Speed	Month	Days of Data	Observed Vehicles	0-5 MPH	5-10 MPH	10-15 MPH	15-20 MPH	20-25 MPH	25-30 MPH	30-35 MPH	35-40 MPH	40-45 MPH	45-50 MPH	50-55 MPH	55-60 MPH	60-65 MPH	65-70 MPH	70-75 MPH	75-80 MPH	80-85 MPH	85-90 MPH	90-95 MPH
1	NB	70	Apr	30	1,090,826	264	303	157	176	236	260	242	191	261	1,072	9,199	71,424	152,191	165,690	312,289	305,613	64,830	4,728	1,700
2	SB	70	Apr	30	1,090,016	211	259	154	221	741	1,227	880	404	359	1,015	6,726	60,131	185,487	254,367	381,900	168,074	24,180	3,029	651
3	NB	70	May	31	1,152,010	269	333	105	40	17	25	28	44	126	844	9,072	71,611	155,120	170,673	330,044	334,074	72,660	4,814	2,111
4	SB	70	May	31	1,154,486	229	308	120	47	21	10	9	20	109	622	5,511	55,853	182,857	264,738	413,261	196,140	29,997	3,702	932
5	NB	70	Jun	30	1,202,287	315	397	132	51	13	13	38	129	377	1,532	12,068	80,985	166,520	185,744	346,147	330,207	70,794	4,883	1,942
6	SB	70	Jun	30	1,210,949	247	323	110	68	183	386	449	312	314	974	6,929	60,918	197,903	281,952	424,424	199,694	31,010	3,863	890
All Samples:					6,900,574	1,535	1,923	778	603	1,211	1,921	1,646	1,100	1,546	6,059	49,505	400,922	1,040,078	1,323,164	2,208,065	1,533,802	293,471	25,019	8,226

						Percentage of Total by Speed Bin																		
Number of Sample	Direction	Posted Speed	Month	Days of Data	Observed Vehicles	0-5 MPH	5-10 MPH	10-15 MPH	15-20 MPH	20-25 MPH	25-30 MPH	30-35 MPH	35-40 MPH	40-45 MPH	45-50 MPH	50-55 MPH	55-60 MPH	60-65 MPH	65-70 MPH	70-75 MPH	75-80 MPH	80-85 MPH	85-90 MPH	90-95 MPH
1	NB	70	Apr	30	1,090,826	0.0%	0.0%	0.0%	0.0%	0.0%	0.0%	0.0%	0.0%	0.0%	0.1%	0.8%	6.5%	14.0%	15.2%	28.6%	28.0%	5.9%	0.4%	0.2%
2	SB	70	Apr	30	1,090,016	0.0%	0.0%	0.0%	0.0%	0.1%	0.1%	0.1%	0.0%	0.0%	0.1%	0.6%	5.5%	17.0%	23.3%	35.0%	15.4%	2.2%	0.3%	0.1%
3	NB	70	May	31	1,152,010	0.0%	0.0%	0.0%	0.0%	0.0%	0.0%	0.0%	0.0%	0.0%	0.1%	0.8%	6.2%	13.5%	14.8%	28.6%	29.0%	6.3%	0.4%	0.2%
4	SB	70	May	31	1,154,486	0.0%	0.0%	0.0%	0.0%	0.0%	0.0%	0.0%	0.0%	0.0%	0.1%	0.5%	4.8%	15.8%	22.9%	35.8%	17.0%	2.6%	0.3%	0.1%
5	NB	70	Jun	30	1,202,287	0.0%	0.0%	0.0%	0.0%	0.0%	0.0%	0.0%	0.0%	0.0%	0.1%	1.0%	6.7%	13.9%	15.4%	28.8%	27.5%	5.9%	0.4%	0.2%
6	SB	70	Jun	30	1,210,949	0.0%	0.0%	0.0%	0.0%	0.0%	0.0%	0.0%	0.0%	0.0%	0.1%	0.6%	5.0%	16.3%	23.3%	35.0%	16.5%	2.6%	0.3%	0.1%
All Samples:					6,900,574	0.0%	0.0%	0.0%	0.0%	0.0%	0.0%	0.0%	0.0%	0.0%	0.1%	0.7%	5.8%	15.1%	19.2%	32.0%	22.2%	4.3%	0.4%	0.1%

Number of Sample	Direction	Posted Speed	Month	Days of Data	Average Speed	Percent >= 5 MPH Over Limit	Percent >= 10 MPH Over Limit	>=5 MPH Over Limit Peak Hour	>=10 MPH Over Limit Peak Hour	85th Percentile Speed
1	NB	70	Apr	30	71	34.5%	6.5%	1600 - 1700	1700 - 1800	78
2	SB	70	Apr	30	70	18.0%	2.6%	1700 - 1800	1800 - 1900	76
3	NB	70	May	31	71	35.9%	6.9%	1700 - 1800	1700 - 1800	79
4	SB	70	May	31	70	20.0%	3.0%	1700 - 1800	1800 - 1900	76
5	NB	70	Jun	30	71	33.9%	6.5%	1700 - 1800	1700 - 1800	78
6	SB	70	Jun	30	70	19.4%	3.0%	1700 - 1800	1900 - 2000	76
NB Summary:					71	34.8%	6.6%			
SB Summary:					70	19.2%	2.8%			

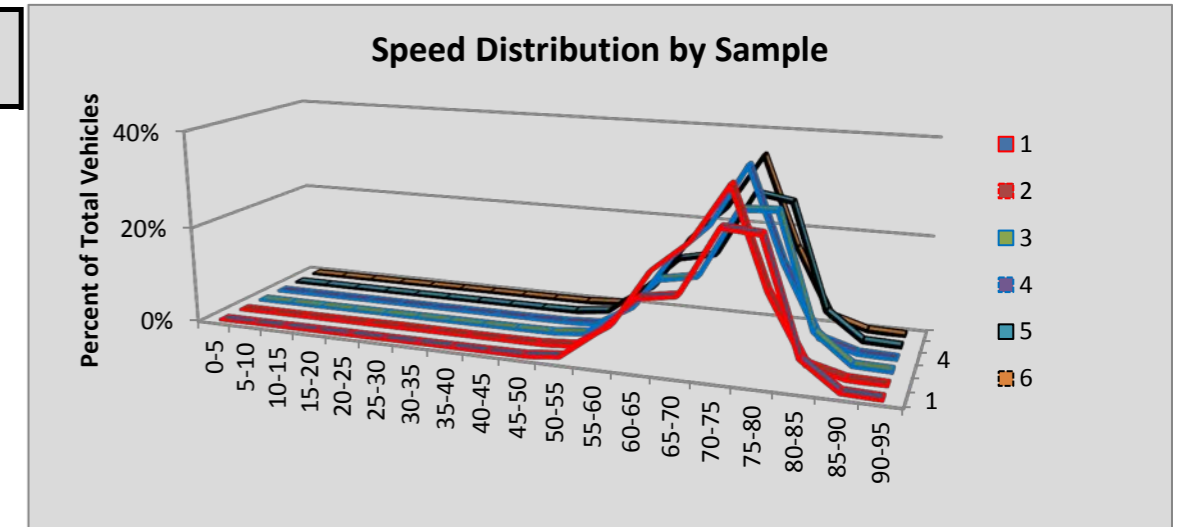

Site R047E Dryden: SR 2 MP 104.84

						Volumes by Speed Bin																		
Number of Sample	Direction	Posted Speed	Month	Days of Data	Observed Vehicles	0-5 MPH	5-10 MPH	10-15 MPH	15-20 MPH	20-25 MPH	25-30 MPH	30-35 MPH	35-40 MPH	40-45 MPH	45-50 MPH	50-55 MPH	55-60 MPH	60-65 MPH	65-70 MPH	70-75 MPH	75-80 MPH	80-85 MPH	85-90 MPH	90-95 MPH
1	EB	60	Apr	30	227,860	161	231	40	8	6	20	58	162	978	5,756	28,675	77,014	85,965	25,022	3,199	413	103	30	19
2	WB	60	Apr	30	227,103	22	32	21	23	114	483	952	1,489	4,352	23,929	78,431	70,951	38,641	6,821	651	125	37	18	11
3	EB	60	May	31	270,952	228	308	46	9	6	13	41	191	1,149	6,796	31,294	88,422	102,382	34,534	4,643	668	151	43	28
4	WB	60	May	31	274,894	68	201	141	158	228	444	800	1,479	5,598	27,919	89,397	88,593	49,184	9,453	991	143	49	34	14
5	EB	60	Jun	30	279,494	270	320	51	8	6	11	49	186	1,196	7,373	32,872	87,594	105,545	37,707	5,279	807	147	53	20
6	WB	60	Jun	30	280,966	55	60	17	25	120	452	949	1,697	5,799	28,530	91,352	90,686	50,027	9,824	1,074	190	59	34	16
All Samples:					1,561,269	804	1,152	316	231	480	1,423	2,849	5,204	19,072	100,303	352,021	503,260	431,744	123,361	15,837	2,346	546	212	108

						Percentage of Total by Speed Bin																		
Number of Sample	Direction	Posted Speed	Month	Days of Data	Observed Vehicles	0-5 MPH	5-10 MPH	10-15 MPH	15-20 MPH	20-25 MPH	25-30 MPH	30-35 MPH	35-40 MPH	40-45 MPH	45-50 MPH	50-55 MPH	55-60 MPH	60-65 MPH	65-70 MPH	70-75 MPH	75-80 MPH	80-85 MPH	85-90 MPH	90-95 MPH
1	EB	60	Apr	30	227,860	0.1%	0.1%	0.0%	0.0%	0.0%	0.0%	0.0%	0.1%	0.4%	2.5%	12.6%	33.8%	37.7%	11.0%	1.4%	0.2%	0.0%	0.0%	0.0%
2	WB	60	Apr	30	227,103	0.0%	0.0%	0.0%	0.0%	0.1%	0.2%	0.4%	0.7%	1.9%	10.5%	34.5%	31.2%	17.0%	3.0%	0.3%	0.1%	0.0%	0.0%	0.0%
3	EB	60	May	31	270,952	0.1%	0.1%	0.0%	0.0%	0.0%	0.0%	0.0%	0.1%	0.4%	2.5%	11.5%	32.6%	37.8%	12.7%	1.7%	0.2%	0.1%	0.0%	0.0%
4	WB	60	May	31	274,894	0.0%	0.1%	0.1%	0.1%	0.1%	0.2%	0.3%	0.5%	2.0%	10.2%	32.5%	32.2%	17.9%	3.4%	0.4%	0.1%	0.0%	0.0%	0.0%
5	EB	60	Jun	30	279,494	0.1%	0.1%	0.0%	0.0%	0.0%	0.0%	0.0%	0.1%	0.4%	2.6%	11.8%	31.3%	37.8%	13.5%	1.9%	0.3%	0.1%	0.0%	0.0%
6	WB	60	Jun	30	280,966	0.0%	0.0%	0.0%	0.0%	0.0%	0.2%	0.3%	0.6%	2.1%	10.2%	32.5%	32.3%	17.8%	3.5%	0.4%	0.1%	0.0%	0.0%	0.0%
All Samples:					1,561,269	0.1%	0.1%	0.0%	0.0%	0.0%	0.1%	0.2%	0.3%	1.2%	6.4%	22.5%	32.2%	27.7%	7.9%	1.0%	0.2%	0.0%	0.0%	0.0%

Number of Sample	Direction	Posted Speed	Month	Days of Data	Average Speed	Percent >= 5 MPH Over Limit	Percent >= 10 MPH Over Limit	>=5 MPH Over Limit Peak Hour	>=10 MPH Over Limit Peak Hour	85th Percentile Speed
1	EB	60	Apr	30	60	12.6%	1.7%	1700 - 1800	1700 - 1800	65
2	WB	60	Apr	30	55	3.4%	0.4%	1600 - 1700	1600 - 1700	62
3	EB	60	May	31	60	14.8%	2.0%	1600 - 1700	1700 - 1800	65
4	WB	60	May	31	56	3.9%	0.4%	1700 - 1800	1800 - 1900	62
5	EB	60	Jun	30	60	15.7%	2.3%	1700 - 1800	1700 - 1800	65
6	WB	60	Jun	30	56	4.0%	0.5%	1700 - 1800	1400 - 1500	62
EB Summary:					60	14.5%	2.0%			
WB Summary:					56	3.8%	0.4%			

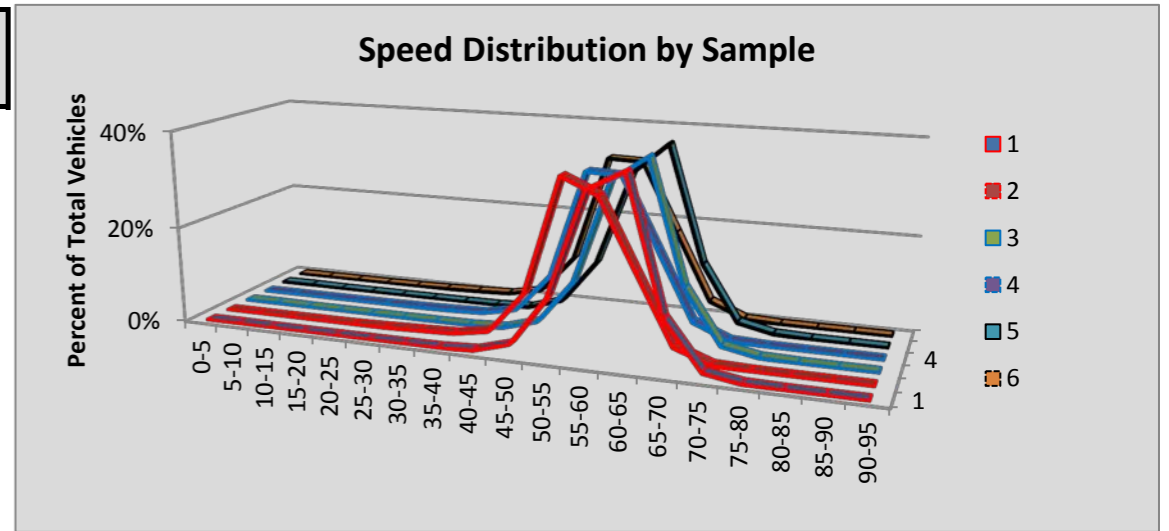

Site R047S Blewett Pass: SR 97 MP 178.19

						Volumes by Speed Bin																		
Number of Sample	Direction	Posted Speed	Month	Days of Data	Observed Vehicles	0-5 MPH	5-10 MPH	10-15 MPH	15-20 MPH	20-25 MPH	25-30 MPH	30-35 MPH	35-40 MPH	40-45 MPH	45-50 MPH	50-55 MPH	55-60 MPH	60-65 MPH	65-70 MPH	70-75 MPH	75-80 MPH	80-85 MPH	85-90 MPH	90-95 MPH
1	NB	60	Apr	30	81,921	1	2	4	5	5	29	99	351	1,430	4,314	12,013	32,248	25,010	4,923	1,069	302	74	27	15
2	SB	60	Apr	30	76,333	1	5	11	12	24	55	115	285	944	3,262	8,023	19,427	32,064	10,675	1,206	185	27	8	4
3	NB	60																						
4	SB	60																						
5	NB	60																						
6	SB	60																						
All Samples:					158,254	2	7	15	17	29	84	214	636	2,374	7,576	20,036	51,675	57,074	15,598	2,275	487	101	35	19

						Percentage of Total by Speed Bin																		
Number of Sample	Direction	Posted Speed	Month	Days of Data	Observed Vehicles	0-5 MPH	5-10 MPH	10-15 MPH	15-20 MPH	20-25 MPH	25-30 MPH	30-35 MPH	35-40 MPH	40-45 MPH	45-50 MPH	50-55 MPH	55-60 MPH	60-65 MPH	65-70 MPH	70-75 MPH	75-80 MPH	80-85 MPH	85-90 MPH	90-95 MPH
1	NB	60	Apr	30	81,921	0.0%	0.0%	0.0%	0.0%	0.0%	0.0%	0.1%	0.4%	1.7%	5.3%	14.7%	39.4%	30.5%	6.0%	1.3%	0.4%	0.1%	0.0%	0.0%
2	SB	60	Apr	30	76,333	0.0%	0.0%	0.0%	0.0%	0.0%	0.1%	0.2%	0.4%	1.2%	4.3%	10.5%	25.5%	42.0%	14.0%	1.6%	0.2%	0.0%	0.0%	0.0%
3	NB	60																						
4	SB	60																						
5	NB	60																						
6	SB	60																						
All Samples:					158,254	0.0%	0.0%	0.0%	0.0%	0.0%	0.1%	0.1%	0.4%	1.5%	4.8%	12.7%	32.7%	36.1%	9.9%	1.4%	0.3%	0.1%	0.0%	0.0%

Number of Sample	Direction	Posted Speed	Month	Days of Data	Average Speed	Percent >= 5 MPH Over Limit	Percent >= 10 MPH Over Limit	>=5 MPH Over Limit Peak Hour	>=10 MPH Over Limit Peak Hour	85th Percentile Speed
1	NB	60	Apr	30	58	7.8%	1.8%	1700 - 1800	1700 - 1800	64
2	SB	60	Apr	30	60	15.9%	1.9%	1700 - 1800	1700 - 1800	65
3	NB	60								
4	SB	60								
5	NB	60								
6	SB	60								
NB Summary:					58	7.8%	1.8%			
SB Summary:					60	15.9%	1.9%			

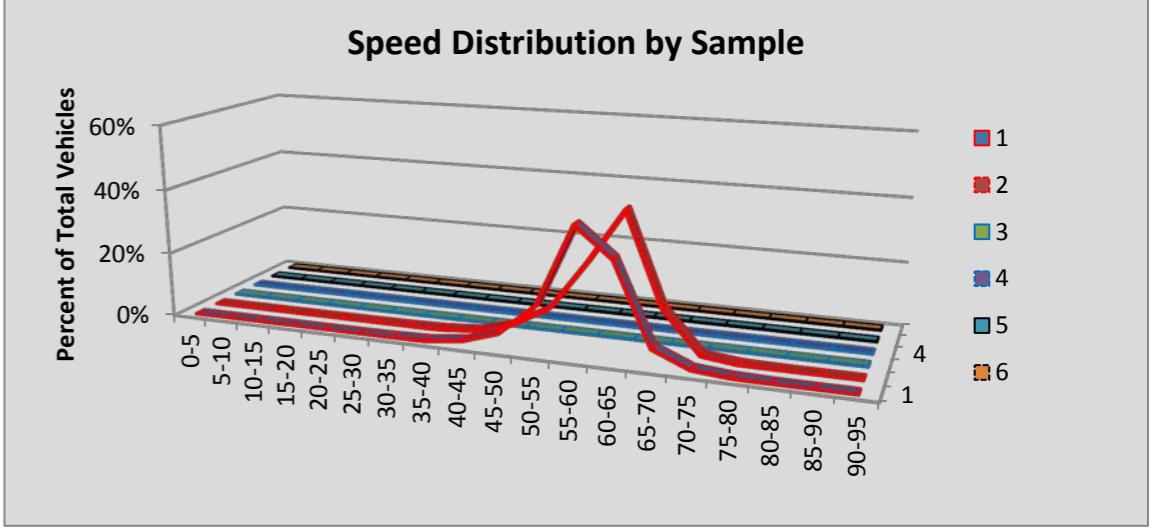

Site R047W Peshastin: SR 2 MP 103.92

						Volumes by Speed Bin																		
Number of Sample	Direction	Posted Speed	Month	Days of Data	Observed Vehicles	0-5 MPH	5-10 MPH	10-15 MPH	15-20 MPH	20-25 MPH	25-30 MPH	30-35 MPH	35-40 MPH	40-45 MPH	45-50 MPH	50-55 MPH	55-60 MPH	60-65 MPH	65-70 MPH	70-75 MPH	75-80 MPH	80-85 MPH	85-90 MPH	90-95 MPH
1	EB	50	Apr	30	189,002	6	14	53	114	320	1,029	3,455	13,326	44,298	73,479	47,520	5,036	274	49	8	10	5	4	2
2	WB	50	Apr	30	189,088	11	16	297	465	2,840	2,085	1,610	9,252	43,431	75,914	44,089	7,480	1,282	264	26	13	5	7	1
3	EB	50	May	24	174,339	3	8	32	61	326	1,384	5,025	16,424	45,061	64,265	37,560	3,868	234	59	14	8	3	3	1
4	WB	50	May	24	171,290	9	107	421	1,354	3,600	3,039	4,243	16,218	44,630	60,498	30,939	5,122	870	170	34	19	7	7	3
5	EB	50	Jun	27	212,175	26	85	120	196	511	1,835	6,112	20,373	55,137	77,920	44,346	5,023	380	67	16	10	6	7	5
6	WB	50	Jun	27	212,446	10	53	95	532	3,512	4,159	7,847	30,290	66,992	69,036	26,132	3,126	494	106	26	11	6	14	5
All Samples:					1,148,340	65	283	1,018	2,722	11,109	13,531	28,292	105,883	299,549	421,112	230,586	29,655	3,534	715	124	71	32	42	17

						Percentage of Total by Speed Bin																		
Number of Sample	Direction	Posted Speed	Month	Days of Data	Observed Vehicles	0-5 MPH	5-10 MPH	10-15 MPH	15-20 MPH	20-25 MPH	25-30 MPH	30-35 MPH	35-40 MPH	40-45 MPH	45-50 MPH	50-55 MPH	55-60 MPH	60-65 MPH	65-70 MPH	70-75 MPH	75-80 MPH	80-85 MPH	85-90 MPH	90-95 MPH
1	EB	50	Apr	30	189,002	0.0%	0.0%	0.0%	0.1%	0.2%	0.5%	1.8%	7.1%	23.4%	38.9%	25.1%	2.7%	0.1%	0.0%	0.0%	0.0%	0.0%	0.0%	0.0%
2	WB	50	Apr	30	189,088	0.0%	0.0%	0.2%	0.2%	1.5%	1.1%	0.9%	4.9%	23.0%	40.1%	23.3%	4.0%	0.7%	0.1%	0.0%	0.0%	0.0%	0.0%	0.0%
3	EB	50	May	24	174,339	0.0%	0.0%	0.0%	0.0%	0.2%	0.8%	2.9%	9.4%	25.8%	36.9%	21.5%	2.2%	0.1%	0.0%	0.0%	0.0%	0.0%	0.0%	0.0%
4	WB	50	May	24	171,290	0.0%	0.1%	0.2%	0.8%	2.1%	1.8%	2.5%	9.5%	26.1%	35.3%	18.1%	3.0%	0.5%	0.1%	0.0%	0.0%	0.0%	0.0%	0.0%
5	EB	50	Jun	27	212,175	0.0%	0.0%	0.1%	0.1%	0.2%	0.9%	2.9%	9.6%	26.0%	36.7%	20.9%	2.4%	0.2%	0.0%	0.0%	0.0%	0.0%	0.0%	0.0%
6	WB	50	Jun	27	212,446	0.0%	0.0%	0.0%	0.3%	1.7%	2.0%	3.7%	14.3%	31.5%	32.5%	12.3%	1.5%	0.2%	0.0%	0.0%	0.0%	0.0%	0.0%	0.0%
All Samples:					1,148,340	0.0%	0.0%	0.1%	0.2%	1.0%	1.2%	2.5%	9.2%	26.1%	36.7%	20.1%	2.6%	0.3%	0.1%	0.0%	0.0%	0.0%	0.0%	0.0%

Number of Sample	Direction	Posted Speed	Month	Days of Data	Average Speed	Percent >= 5 MPH Over Limit	Percent >= 10 MPH Over Limit	>=5 MPH Over Limit Peak Hour	>=10 MPH Over Limit Peak Hour	85th Percentile Speed
1	EB	50	Apr	30	47	2.9%	0.2%	1800 - 1900	2300 - 2400	53
2	WB	50	Apr	30	47	4.8%	0.8%	1700 - 1800	2000 - 2100	53
3	EB	50	May	24	46	2.4%	0.2%	1900 - 2000	0500 - 0600	52
4	WB	50	May	24	45	3.6%	0.6%	1800 - 1900	1800 - 1900	52
5	EB	50	Jun	27	46	2.6%	0.2%	1800 - 1900	0300 - 0400	52
6	WB	50	Jun	27	44	1.8%	0.3%	1100 - 1200	1900 - 2000	50
EB Summary:					46	2.6%	0.2%			
WB Summary:					45	3.3%	0.6%			

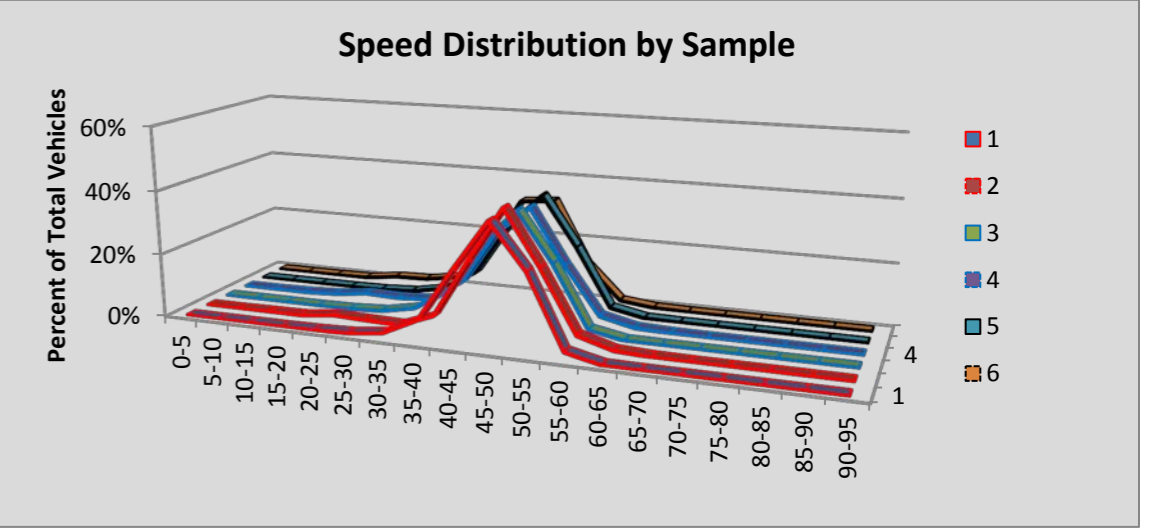

Site R048 Selah: SR 82 MP 24.83

						Volumes by Speed Bin																		
Number of Sample	Direction	Posted Speed	Month	Days of Data	Observed Vehicles	0-5 MPH	5-10 MPH	10-15 MPH	15-20 MPH	20-25 MPH	25-30 MPH	30-35 MPH	35-40 MPH	40-45 MPH	45-50 MPH	50-55 MPH	55-60 MPH	60-65 MPH	65-70 MPH	70-75 MPH	75-80 MPH	80-85 MPH	85-90 MPH	90-95 MPH
1	EB	70	Apr	30	269,218	32	29	18	10	9	8	37	85	263	622	2,150	10,660	37,754	59,099	106,731	43,412	6,816	1,192	291
2	WB	70	Apr	30	276,862	46	48	24	40	96	326	975	2,222	5,035	9,625	13,865	20,395	34,039	72,262	95,061	20,734	1,710	284	75
3	EB	70	May	31	293,350	32	35	9	10	20	11	13	35	123	459	1,880	9,886	37,450	61,745	115,880	53,888	9,679	1,738	457
4	WB	70	May	31	301,966	54	52	19	23	43	195	811	2,008	4,619	9,393	14,251	21,859	38,703	81,040	103,406	23,164	1,917	327	82
5	EB	70	Jun	30	303,699	31	45	22	8	3	7	6	27	117	487	2,164	11,440	40,731	63,440	116,174	55,949	10,615	1,937	496
6	WB	70	Jun	30	309,621	68	50	24	18	61	228	884	2,452	5,366	10,542	15,458	24,252	40,788	80,367	102,607	24,018	2,016	339	83
All Samples:					1,754,716	263	259	116	109	232	775	2,726	6,829	15,523	31,128	49,768	98,492	229,465	417,953	639,859	221,165	32,753	5,817	1,484

						Percentage of Total by Speed Bin																		
Number of Sample	Direction	Posted Speed	Month	Days of Data	Observed Vehicles	0-5 MPH	5-10 MPH	10-15 MPH	15-20 MPH	20-25 MPH	25-30 MPH	30-35 MPH	35-40 MPH	40-45 MPH	45-50 MPH	50-55 MPH	55-60 MPH	60-65 MPH	65-70 MPH	70-75 MPH	75-80 MPH	80-85 MPH	85-90 MPH	90-95 MPH
1	EB	70	Apr	30	269,218	0.0%	0.0%	0.0%	0.0%	0.0%	0.0%	0.0%	0.0%	0.1%	0.2%	0.8%	4.0%	14.0%	22.0%	39.6%	16.1%	2.5%	0.4%	0.1%
2	WB	70	Apr	30	276,862	0.0%	0.0%	0.0%	0.0%	0.0%	0.1%	0.4%	0.8%	1.8%	3.5%	5.0%	7.4%	12.3%	26.1%	34.3%	7.5%	0.6%	0.1%	0.0%
3	EB	70	May	31	293,350	0.0%	0.0%	0.0%	0.0%	0.0%	0.0%	0.0%	0.0%	0.0%	0.2%	0.6%	3.4%	12.8%	21.0%	39.5%	18.4%	3.3%	0.6%	0.2%
4	WB	70	May	31	301,966	0.0%	0.0%	0.0%	0.0%	0.0%	0.1%	0.3%	0.7%	1.5%	3.1%	4.7%	7.2%	12.8%	26.8%	34.2%	7.7%	0.6%	0.1%	0.0%
5	EB	70	Jun	30	303,699	0.0%	0.0%	0.0%	0.0%	0.0%	0.0%	0.0%	0.0%	0.0%	0.2%	0.7%	3.8%	13.4%	20.9%	38.3%	18.4%	3.5%	0.6%	0.2%
6	WB	70	Jun	30	309,621	0.0%	0.0%	0.0%	0.0%	0.0%	0.1%	0.3%	0.8%	1.7%	3.4%	5.0%	7.8%	13.2%	26.0%	33.1%	7.8%	0.7%	0.1%	0.0%
All Samples:					1,754,716	0.0%	0.0%	0.0%	0.0%	0.0%	0.0%	0.2%	0.4%	0.9%	1.8%	2.8%	5.6%	13.1%	23.8%	36.5%	12.6%	1.9%	0.3%	0.1%

Number of Sample	Direction	Posted Speed	Month	Days of Data	Average Speed	Percent >= 5 MPH Over Limit	Percent >= 10 MPH Over Limit	>=5 MPH Over Limit Peak Hour	>=10 MPH Over Limit Peak Hour	85th Percentile Speed
1	EB	70	Apr	30	70	19.2%	3.1%	1700 - 1800	1700 - 1800	76
2	WB	70	Apr	30	66	8.2%	0.7%	1600 - 1700	1600 - 1700	74
3	EB	70	May	31	71	22.4%	4.0%	1700 - 1800	1600 - 1700	77
4	WB	70	May	31	67	8.4%	0.8%	1600 - 1700	1500 - 1600	74
5	EB	70	Jun	30	71	22.7%	4.3%	1700 - 1800	1100 - 1200	77
6	WB	70	Jun	30	66	8.5%	0.8%	1600 - 1700	1300 - 1400	74
EB Summary:					71	21.5%	3.8%			
WB Summary:					67	8.4%	0.8%			

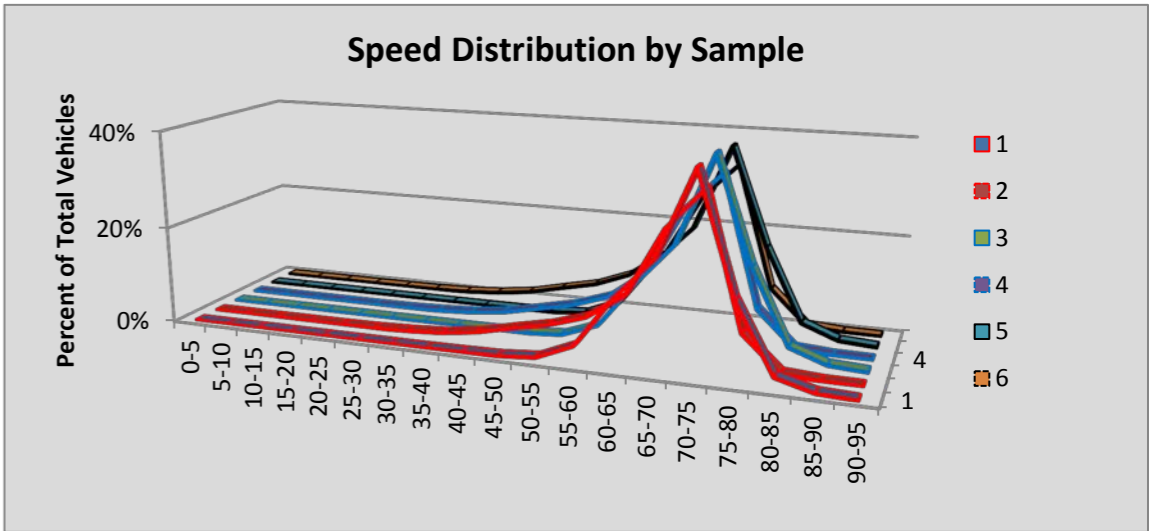

Site R050 Silverdale: SR 3 MP 44.33

						Volumes by Speed Bin																		
Number of Sample	Direction	Posted Speed	Month	Days of Data	Observed Vehicles	0-5 MPH	5-10 MPH	10-15 MPH	15-20 MPH	20-25 MPH	25-30 MPH	30-35 MPH	35-40 MPH	40-45 MPH	45-50 MPH	50-55 MPH	55-60 MPH	60-65 MPH	65-70 MPH	70-75 MPH	75-80 MPH	80-85 MPH	85-90 MPH	90-95 MPH
1	NB	60	Apr	30	725,062	134	182	67	18	13	7	11	17	52	689	9,041	104,934	308,631	256,465	39,320	4,580	609	238	54
2	SB	60	Apr	30	675,168	127	158	73	18	8	7	13	33	105	549	7,113	103,276	324,680	200,616	34,498	3,209	489	146	50
3	NB	60	May	31	773,263	140	220	81	9	5	4	11	25	104	808	10,916	121,058	340,069	256,350	38,423	4,122	626	220	72
4	SB	60	May	31	719,841	138	216	95	16	3	0	7	28	96	582	8,405	114,155	327,735	227,690	35,618	4,259	561	167	70
5	NB	60	Jun	30	777,155	177	262	73	14	2	2	11	26	101	1,038	13,058	124,382	330,904	263,843	37,939	4,341	613	280	89
6	SB	60	Jun	30	721,739	146	431	270	84	73	79	75	131	190	812	9,597	115,084	320,407	234,047	34,926	4,578	559	196	54
All Samples:					4,392,228	862	1,469	659	159	104	99	128	260	648	4,478	58,130	682,889	1,952,426	1,439,011	220,724	25,089	3,457	1,247	389

						Percentage of Total by Speed Bin																		
Number of Sample	Direction	Posted Speed	Month	Days of Data	Observed Vehicles	0-5 MPH	5-10 MPH	10-15 MPH	15-20 MPH	20-25 MPH	25-30 MPH	30-35 MPH	35-40 MPH	40-45 MPH	45-50 MPH	50-55 MPH	55-60 MPH	60-65 MPH	65-70 MPH	70-75 MPH	75-80 MPH	80-85 MPH	85-90 MPH	90-95 MPH
1	NB	60	Apr	30	725,062	0.0%	0.0%	0.0%	0.0%	0.0%	0.0%	0.0%	0.0%	0.0%	0.1%	1.2%	14.5%	42.6%	35.4%	5.4%	0.6%	0.1%	0.0%	0.0%
2	SB	60	Apr	30	675,168	0.0%	0.0%	0.0%	0.0%	0.0%	0.0%	0.0%	0.0%	0.0%	0.1%	1.1%	15.3%	48.1%	29.7%	5.1%	0.5%	0.1%	0.0%	0.0%
3	NB	60	May	31	773,263	0.0%	0.0%	0.0%	0.0%	0.0%	0.0%	0.0%	0.0%	0.0%	0.1%	1.4%	15.7%	44.0%	33.2%	5.0%	0.5%	0.1%	0.0%	0.0%
4	SB	60	May	31	719,841	0.0%	0.0%	0.0%	0.0%	0.0%	0.0%	0.0%	0.0%	0.0%	0.1%	1.2%	15.9%	45.5%	31.6%	4.9%	0.6%	0.1%	0.0%	0.0%
5	NB	60	Jun	30	777,155	0.0%	0.0%	0.0%	0.0%	0.0%	0.0%	0.0%	0.0%	0.0%	0.1%	1.7%	16.0%	42.6%	33.9%	4.9%	0.6%	0.1%	0.0%	0.0%
6	SB	60	Jun	30	721,739	0.0%	0.1%	0.0%	0.0%	0.0%	0.0%	0.0%	0.0%	0.0%	0.1%	1.3%	15.9%	44.4%	32.4%	4.8%	0.6%	0.1%	0.0%	0.0%
All Samples:					4,392,228	0.0%	0.0%	0.0%	0.0%	0.0%	0.0%	0.0%	0.0%	0.0%	0.1%	1.3%	15.5%	44.5%	32.8%	5.0%	0.6%	0.1%	0.0%	0.0%

Number of Sample	Direction	Posted Speed	Month	Days of Data	Average Speed	Percent >= 5 MPH Over Limit	Percent >= 10 MPH Over Limit	>=5 MPH Over Limit Peak Hour	>=10 MPH Over Limit Peak Hour	85th Percentile Speed
1	NB	60	Apr	30	64	41.6%	6.2%	1600 - 1700	1600 - 1700	69
2	SB	60	Apr	30	64	35.4%	5.7%	1500 - 1600	1700 - 1800	68
3	NB	60	May	31	64	38.8%	5.6%	1600 - 1700	1600 - 1700	69
4	SB	60	May	31	64	37.3%	5.7%	1600 - 1700	1700 - 1800	68
5	NB	60	Jun	30	64	39.5%	5.6%	1600 - 1700	1600 - 1700	69
6	SB	60	Jun	30	64	38.0%	5.6%	1500 - 1600	1700 - 1800	68
NB Summary:					64	39.9%	5.8%			
SB Summary:					64	36.9%	5.6%			

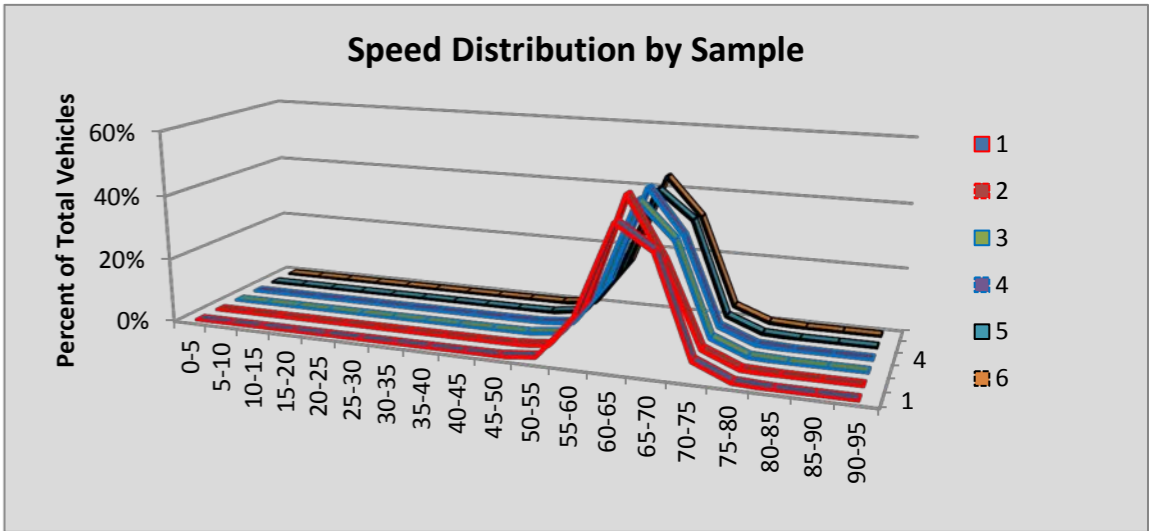

Site R051 Vancouver/Mill Plain: SR 205 MP 29.84

						Volumes by Speed Bin																		
Number of Sample	Direction	Posted Speed	Month	Days of Data	Observed Vehicles	0-5 MPH	5-10 MPH	10-15 MPH	15-20 MPH	20-25 MPH	25-30 MPH	30-35 MPH	35-40 MPH	40-45 MPH	45-50 MPH	50-55 MPH	55-60 MPH	60-65 MPH	65-70 MPH	70-75 MPH	75-80 MPH	80-85 MPH	85-90 MPH	90-95 MPH
1	NB	60	Apr	30	1,742,285	434	895	1,022	2,427	5,525	9,878	14,927	20,726	34,347	61,087	156,545	441,421	595,820	309,938	71,861	12,425	2,227	578	202
2	SB	60	Apr	30	1,782,667	459	886	1,376	2,326	3,038	3,079	3,593	5,554	11,300	35,850	142,479	481,655	683,880	337,385	59,791	8,152	1,361	384	119
3	NB	60	May	31	1,795,411	484	918	531	621	1,602	4,126	7,995	13,072	22,428	48,369	154,454	472,420	627,475	337,539	84,548	15,049	2,837	725	218
4	SB	60	May	31	1,822,427	488	1,862	3,468	3,711	4,110	4,648	5,372	7,618	16,703	49,182	176,479	492,866	648,429	332,722	63,464	9,148	1,588	410	159
5	NB	60	Jun	30	1,827,997	536	1,131	1,439	2,355	4,561	7,586	13,803	20,576	35,509	70,794	189,345	482,355	593,205	311,534	76,274	13,440	2,583	719	252
6	SB	60	Jun	9	549,887	145	495	1,777	2,631	3,144	3,664	4,119	5,272	9,053	21,157	60,443	147,867	183,523	88,168	15,541	2,326	401	120	41
All Samples:					9,520,674	2,546	6,187	9,613	14,071	21,980	32,981	49,809	72,818	129,340	286,439	879,745	2,518,584	3,332,332	1,717,286	371,479	60,540	10,997	2,936	991

						Percentage of Total by Speed Bin																		
Number of Sample	Direction	Posted Speed	Month	Days of Data	Observed Vehicles	0-5 MPH	5-10 MPH	10-15 MPH	15-20 MPH	20-25 MPH	25-30 MPH	30-35 MPH	35-40 MPH	40-45 MPH	45-50 MPH	50-55 MPH	55-60 MPH	60-65 MPH	65-70 MPH	70-75 MPH	75-80 MPH	80-85 MPH	85-90 MPH	90-95 MPH
1	NB	60	Apr	30	1,742,285	0.0%	0.1%	0.1%	0.1%	0.3%	0.6%	0.9%	1.2%	2.0%	3.5%	9.0%	25.3%	34.2%	17.8%	4.1%	0.7%	0.1%	0.0%	0.0%
2	SB	60	Apr	30	1,782,667	0.0%	0.0%	0.1%	0.1%	0.2%	0.2%	0.2%	0.3%	0.6%	2.0%	8.0%	27.0%	38.4%	18.9%	3.4%	0.5%	0.1%	0.0%	0.0%
3	NB	60	May	31	1,795,411	0.0%	0.1%	0.0%	0.0%	0.1%	0.2%	0.4%	0.7%	1.2%	2.7%	8.6%	26.3%	34.9%	18.8%	4.7%	0.8%	0.2%	0.0%	0.0%
4	SB	60	May	31	1,822,427	0.0%	0.1%	0.2%	0.2%	0.2%	0.3%	0.3%	0.4%	0.9%	2.7%	9.7%	27.0%	35.6%	18.3%	3.5%	0.5%	0.1%	0.0%	0.0%
5	NB	60	Jun	30	1,827,997	0.0%	0.1%	0.1%	0.1%	0.2%	0.4%	0.8%	1.1%	1.9%	3.9%	10.4%	26.4%	32.5%	17.0%	4.2%	0.7%	0.1%	0.0%	0.0%
6	SB	60	Jun	9	549,887	0.0%	0.1%	0.3%	0.5%	0.6%	0.7%	0.7%	1.0%	1.6%	3.8%	11.0%	26.9%	33.4%	16.0%	2.8%	0.4%	0.1%	0.0%	0.0%
All Samples:					9,520,674	0.0%	0.1%	0.1%	0.1%	0.2%	0.3%	0.5%	0.8%	1.4%	3.0%	9.2%	26.5%	35.0%	18.0%	3.9%	0.6%	0.1%	0.0%	0.0%

Number of Sample	Direction	Posted Speed	Month	Days of Data	Average Speed	Percent >= 5 MPH Over Limit	Percent >= 10 MPH Over Limit	>=5 MPH Over Limit Peak Hour	>=10 MPH Over Limit Peak Hour	85th Percentile Speed
1	NB	60	Apr	30	60	22.8%	5.0%	1800 - 1900	1800 - 1900	67
2	SB	60	Apr	30	61	22.8%	3.9%	1700 - 1800	1800 - 1900	67
3	NB	60	May	31	61	24.6%	5.8%	1800 - 1900	1800 - 1900	67
4	SB	60	May	31	60	22.4%	4.1%	1800 - 1900	1800 - 1900	67
5	NB	60	Jun	30	60	22.1%	5.1%	1900 - 2000	1900 - 2000	67
6	SB	60	Jun	9	59	19.4%	3.4%	0500 - 0600	0500 - 0600	66
NB Summary:					60	23.2%	5.3%			
SB Summary:					60	22.2%	3.9%			

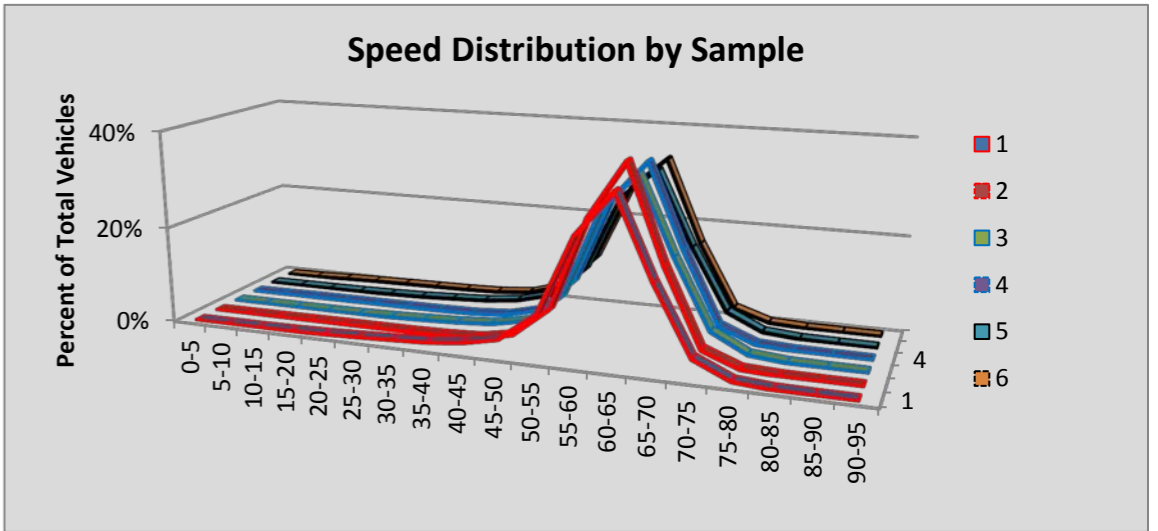

Site R052 Everett: SR 2 MP 0.26

						Volumes by Speed Bin																		
Number of Sample	Direction	Posted Speed	Month	Days of Data	Observed Vehicles	0-5 MPH	5-10 MPH	10-15 MPH	15-20 MPH	20-25 MPH	25-30 MPH	30-35 MPH	35-40 MPH	40-45 MPH	45-50 MPH	50-55 MPH	55-60 MPH	60-65 MPH	65-70 MPH	70-75 MPH	75-80 MPH	80-85 MPH	85-90 MPH	90-95 MPH
1	EB	55	Apr	30	1,206,376	304	803	985	813	863	1,916	17,197	148,715	518,886	419,405	85,438	9,403	1,368	226	39	10	2	1	2
2	WB	55	Apr	30	1,151,142	2,446	2,715	2,646	5,463	12,614	14,368	22,331	70,272	157,455	286,589	398,660	150,579	21,740	2,618	462	129	39	13	3
3	EB	55	May	31	1,235,226	645	1,065	1,147	1,274	1,327	2,215	17,169	152,766	516,927	433,982	93,937	11,023	1,359	295	70	17	3	3	2
4	WB	55	May	31	1,193,287	1,902	2,169	2,182	4,948	11,341	13,628	24,181	80,908	165,305	289,242	408,880	159,907	24,758	3,050	610	176	81	14	5
5	EB	55	Jun	21	867,151	648	2,166	2,289	2,352	2,094	2,081	6,487	45,049	161,991	232,456	252,257	125,652	25,559	5,004	762	225	46	25	8
6	WB	55	Jun	29	1,160,755	714	2,680	2,524	5,634	13,607	15,093	26,932	82,466	175,370	304,331	374,413	133,146	20,439	2,660	529	137	55	17	8
All Samples:					6,813,937	6,659	11,598	11,773	20,484	41,846	49,301	114,297	580,176	1,695,934	1,966,005	1,613,585	589,710	95,223	13,853	2,472	694	226	73	28

						Percentage of Total by Speed Bin																		
Number of Sample	Direction	Posted Speed	Month	Days of Data	Observed Vehicles	0-5 MPH	5-10 MPH	10-15 MPH	15-20 MPH	20-25 MPH	25-30 MPH	30-35 MPH	35-40 MPH	40-45 MPH	45-50 MPH	50-55 MPH	55-60 MPH	60-65 MPH	65-70 MPH	70-75 MPH	75-80 MPH	80-85 MPH	85-90 MPH	90-95 MPH
1	EB	55	Apr	30	1,206,376	0.0%	0.1%	0.1%	0.1%	0.1%	0.2%	1.4%	12.3%	43.0%	34.8%	7.1%	0.8%	0.1%	0.0%	0.0%	0.0%	0.0%	0.0%	0.0%
2	WB	55	Apr	30	1,151,142	0.2%	0.2%	0.2%	0.5%	1.1%	1.2%	1.9%	6.1%	13.7%	24.9%	34.6%	13.1%	1.9%	0.2%	0.0%	0.0%	0.0%	0.0%	0.0%
3	EB	55	May	31	1,235,226	0.1%	0.1%	0.1%	0.1%	0.1%	0.2%	1.4%	12.4%	41.8%	35.1%	7.6%	0.9%	0.1%	0.0%	0.0%	0.0%	0.0%	0.0%	0.0%
4	WB	55	May	31	1,193,287	0.2%	0.2%	0.2%	0.4%	1.0%	1.1%	2.0%	6.8%	13.9%	24.2%	34.3%	13.4%	2.1%	0.3%	0.1%	0.0%	0.0%	0.0%	0.0%
5	EB	55	Jun	21	867,151	0.1%	0.2%	0.3%	0.3%	0.2%	0.2%	0.7%	5.2%	18.7%	26.8%	29.1%	14.5%	2.9%	0.6%	0.1%	0.0%	0.0%	0.0%	0.0%
6	WB	55	Jun	29	1,160,755	0.1%	0.2%	0.2%	0.5%	1.2%	1.3%	2.3%	7.1%	15.1%	26.2%	32.3%	11.5%	1.8%	0.2%	0.0%	0.0%	0.0%	0.0%	0.0%
All Samples:					6,813,937	0.1%	0.2%	0.2%	0.3%	0.6%	0.7%	1.7%	8.5%	24.9%	28.9%	23.7%	8.7%	1.4%	0.2%	0.0%	0.0%	0.0%	0.0%	0.0%

Number of Sample	Direction	Posted Speed	Month	Days of Data	Average Speed	Percent >= 5 MPH Over Limit	Percent >= 10 MPH Over Limit	>=5 MPH Over Limit Peak Hour	>=10 MPH Over Limit Peak Hour	85th Percentile Speed
1	EB	55	Apr	30	44	0.1%	0.0%	2200 - 2300	1200 - 1300	49
2	WB	55	Apr	30	48	2.2%	0.3%	1800 - 1900	0300 - 0400	55
3	EB	55	May	31	44	0.1%	0.0%	1800 - 1900	1800 - 1900	49
4	WB	55	May	31	49	2.4%	0.3%	1800 - 1900	0300 - 0400	55
5	EB	55	Jun	21	49	3.6%	0.7%	1900 - 2000	2000 - 2100	56
6	WB	55	Jun	29	48	2.1%	0.3%	0300 - 0400	0300 - 0400	55
EB Summary:					46	1.1%	0.2%			
WB Summary:					48	2.2%	0.3%			

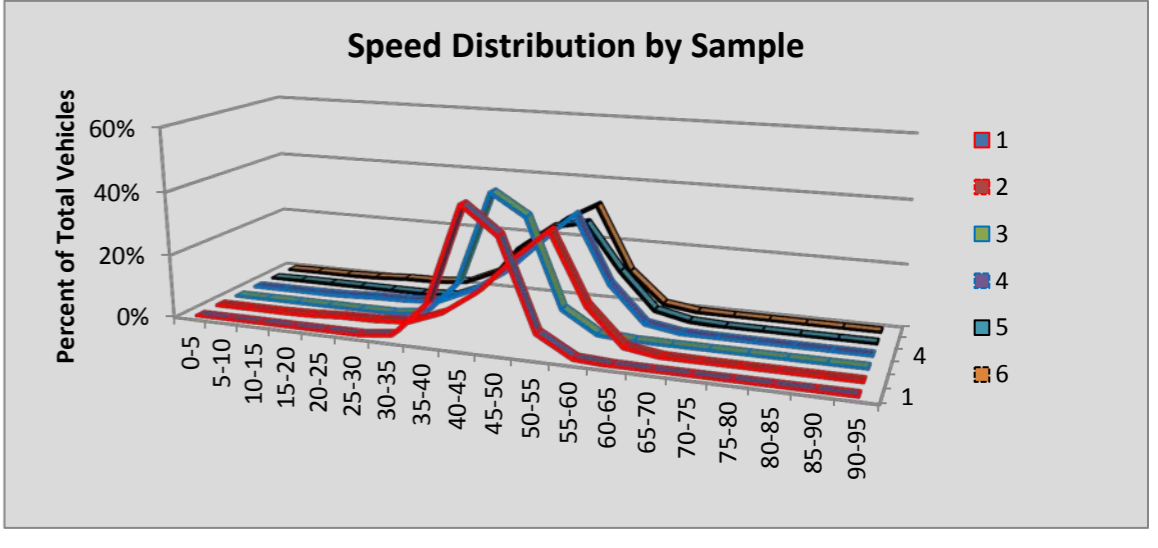

Site R053 Wenatchee/ Olds Br: SR 2 MP 119.77

						Volumes by Speed Bin																		
Number of Sample	Direction	Posted Speed	Month	Days of Data	Observed Vehicles	0-5 MPH	5-10 MPH	10-15 MPH	15-20 MPH	20-25 MPH	25-30 MPH	30-35 MPH	35-40 MPH	40-45 MPH	45-50 MPH	50-55 MPH	55-60 MPH	60-65 MPH	65-70 MPH	70-75 MPH	75-80 MPH	80-85 MPH	85-90 MPH	90-95 MPH
1	EB	50	Apr	30	367,492	89	109	28	34	21	19	69	549	6,460	59,381	172,416	100,582	22,435	4,281	681	196	82	40	20
2	WB	50	Apr	30	351,895	177	199	37	11	18	54	465	3,885	32,278	122,383	144,053	40,744	6,344	903	222	63	39	12	8
3	EB	50	May	31	395,626	121	129	24	20	78	255	277	598	6,316	59,887	180,723	112,786	27,334	5,740	917	251	93	57	20
4	WB	50	May	31	383,168	193	272	25	3	18	26	434	4,050	31,359	130,631	158,100	47,831	8,358	1,384	315	93	38	24	14
5	EB	50	Jun	30	433,051	114	157	17	29	10	17	124	844	8,031	64,295	194,438	126,427	30,620	6,416	1,013	308	90	71	30
6	WB	50	Jun	30	415,436	228	303	37	9	15	92	936	6,783	41,243	144,362	159,936	50,211	9,134	1,611	320	115	58	33	10
All Samples:					2,346,668	922	1,169	168	106	160	463	2,305	16,709	125,687	580,939	1,009,666	478,581	104,225	20,335	3,468	1,026	400	237	102

						Percentage of Total by Speed Bin																		
Number of Sample	Direction	Posted Speed	Month	Days of Data	Observed Vehicles	0-5 MPH	5-10 MPH	10-15 MPH	15-20 MPH	20-25 MPH	25-30 MPH	30-35 MPH	35-40 MPH	40-45 MPH	45-50 MPH	50-55 MPH	55-60 MPH	60-65 MPH	65-70 MPH	70-75 MPH	75-80 MPH	80-85 MPH	85-90 MPH	90-95 MPH
1	EB	50	Apr	30	367,492	0.0%	0.0%	0.0%	0.0%	0.0%	0.0%	0.0%	0.1%	1.8%	16.2%	46.9%	27.4%	6.1%	1.2%	0.2%	0.1%	0.0%	0.0%	0.0%
2	WB	50	Apr	30	351,895	0.1%	0.1%	0.0%	0.0%	0.0%	0.0%	0.1%	1.1%	9.2%	34.8%	40.9%	11.6%	1.8%	0.3%	0.1%	0.0%	0.0%	0.0%	0.0%
3	EB	50	May	31	395,626	0.0%	0.0%	0.0%	0.0%	0.0%	0.1%	0.1%	0.2%	1.6%	15.1%	45.7%	28.5%	6.9%	1.5%	0.2%	0.1%	0.0%	0.0%	0.0%
4	WB	50	May	31	383,168	0.1%	0.1%	0.0%	0.0%	0.0%	0.0%	0.1%	1.1%	8.2%	34.1%	41.3%	12.5%	2.2%	0.4%	0.1%	0.0%	0.0%	0.0%	0.0%
5	EB	50	Jun	30	433,051	0.0%	0.0%	0.0%	0.0%	0.0%	0.0%	0.0%	0.2%	1.9%	14.8%	44.9%	29.2%	7.1%	1.5%	0.2%	0.1%	0.0%	0.0%	0.0%
6	WB	50	Jun	30	415,436	0.1%	0.1%	0.0%	0.0%	0.0%	0.0%	0.2%	1.6%	9.9%	34.7%	38.5%	12.1%	2.2%	0.4%	0.1%	0.0%	0.0%	0.0%	0.0%
All Samples:					2,346,668	0.0%	0.0%	0.0%	0.0%	0.0%	0.0%	0.1%	0.7%	5.4%	24.8%	43.0%	20.4%	4.4%	0.9%	0.1%	0.0%	0.0%	0.0%	0.0%

Number of Sample	Direction	Posted Speed	Month	Days of Data	Average Speed	Percent >= 5 MPH Over Limit	Percent >= 10 MPH Over Limit	>=5 MPH Over Limit Peak Hour	>=10 MPH Over Limit Peak Hour	85th Percentile Speed
1	EB	50	Apr	30	54	34.9%	7.5%	1600 - 1700	1600 - 1700	59
2	WB	50	Apr	30	50	13.7%	2.2%	1600 - 1700	1500 - 1600	55
3	EB	50	May	31	54	37.2%	8.7%	1600 - 1700	1600 - 1700	59
4	WB	50	May	31	51	15.2%	2.7%	1500 - 1600	1500 - 1600	55
5	EB	50	Jun	30	54	38.1%	8.9%	1600 - 1700	1600 - 1700	59
6	WB	50	Jun	30	50	14.8%	2.7%	1100 - 1200	1100 - 1200	55
EB Summary:					54	36.8%	8.4%			
WB Summary:					51	14.6%	2.5%			

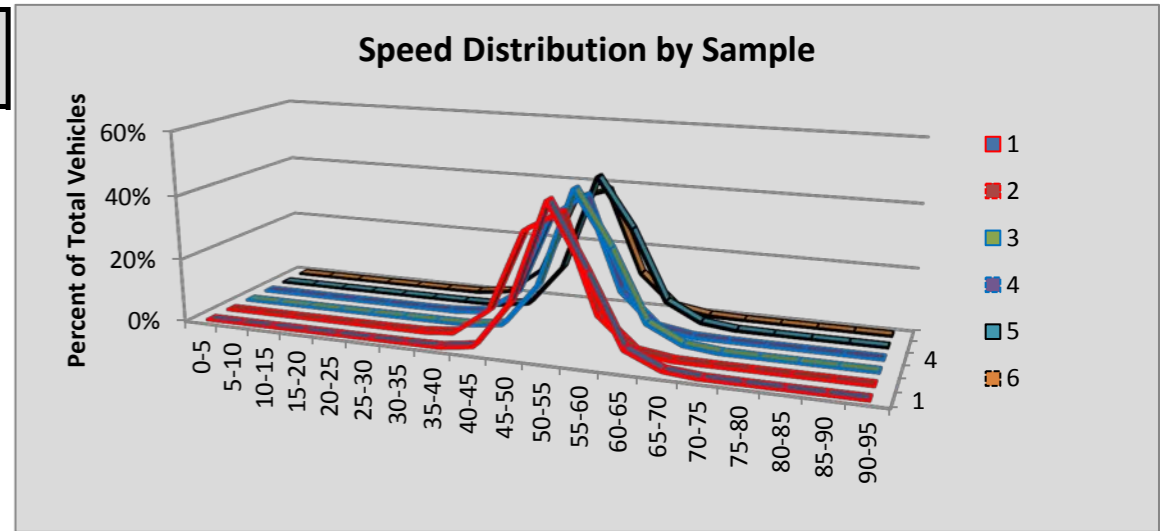

Site R054 Humptulips: SR 101 MP 104.55

						Volumes by Speed Bin																		
Number of Sample	Direction	Posted Speed	Month	Days of Data	Observed Vehicles	0-5 MPH	5-10 MPH	10-15 MPH	15-20 MPH	20-25 MPH	25-30 MPH	30-35 MPH	35-40 MPH	40-45 MPH	45-50 MPH	50-55 MPH	55-60 MPH	60-65 MPH	65-70 MPH	70-75 MPH	75-80 MPH	80-85 MPH	85-90 MPH	90-95 MPH
1	NB	60	Apr	30	28,884	0	4	8	51	86	91	131	105	118	277	1,605	7,371	12,844	4,720	1,075	269	73	41	15
2	SB	60	Apr	30	29,689	0	2	109	33	15	23	46	159	265	338	1,148	5,531	13,456	6,554	1,496	382	95	27	10
3	NB	60	May	31	32,903	0	2	15	48	116	119	116	102	140	356	1,782	8,452	14,479	5,492	1,214	333	102	26	9
4	SB	60	May	31	34,282	4	2	128	30	12	25	44	147	295	412	1,123	6,005	15,804	7,886	1,721	456	140	28	20
5	NB	60	Jun	30	36,586	0	2	13	40	102	77	122	98	136	394	1,997	9,342	15,935	6,277	1,452	422	114	48	15
6	SB	60	Jun	30	38,109	1	1	118	22	7	37	44	126	257	439	1,385	6,291	17,445	8,995	2,179	563	145	35	19
All Samples:					200,453	5	13	391	224	338	372	503	737	1,211	2,216	9,040	42,992	89,963	39,924	9,137	2,425	669	205	88

						Percentage of Total by Speed Bin																		
Number of Sample	Direction	Posted Speed	Month	Days of Data	Observed Vehicles	0-5 MPH	5-10 MPH	10-15 MPH	15-20 MPH	20-25 MPH	25-30 MPH	30-35 MPH	35-40 MPH	40-45 MPH	45-50 MPH	50-55 MPH	55-60 MPH	60-65 MPH	65-70 MPH	70-75 MPH	75-80 MPH	80-85 MPH	85-90 MPH	90-95 MPH
1	NB	60	Apr	30	28,884	0.0%	0.0%	0.0%	0.2%	0.3%	0.3%	0.5%	0.4%	0.4%	1.0%	5.6%	25.5%	44.5%	16.3%	3.7%	0.9%	0.3%	0.1%	0.1%
2	SB	60	Apr	30	29,689	0.0%	0.0%	0.4%	0.1%	0.1%	0.1%	0.2%	0.5%	0.9%	1.1%	3.9%	18.6%	45.3%	22.1%	5.0%	1.3%	0.3%	0.1%	0.0%
3	NB	60	May	31	32,903	0.0%	0.0%	0.0%	0.1%	0.4%	0.4%	0.4%	0.3%	0.4%	1.1%	5.4%	25.7%	44.0%	16.7%	3.7%	1.0%	0.3%	0.1%	0.0%
4	SB	60	May	31	34,282	0.0%	0.0%	0.4%	0.1%	0.0%	0.1%	0.1%	0.4%	0.9%	1.2%	3.3%	17.5%	46.1%	23.0%	5.0%	1.3%	0.4%	0.1%	0.1%
5	NB	60	Jun	30	36,586	0.0%	0.0%	0.0%	0.1%	0.3%	0.2%	0.3%	0.3%	0.4%	1.1%	5.5%	25.5%	43.6%	17.2%	4.0%	1.2%	0.3%	0.1%	0.0%
6	SB	60	Jun	30	38,109	0.0%	0.0%	0.3%	0.1%	0.0%	0.1%	0.1%	0.3%	0.7%	1.2%	3.6%	16.5%	45.8%	23.6%	5.7%	1.5%	0.4%	0.1%	0.0%
All Samples:					200,453	0.0%	0.0%	0.2%	0.1%	0.2%	0.2%	0.3%	0.4%	0.6%	1.1%	4.5%	21.4%	44.9%	19.9%	4.6%	1.2%	0.3%	0.1%	0.0%

Number of Sample	Direction	Posted Speed	Month	Days of Data	Average Speed	Percent >= 5 MPH Over Limit	Percent >= 10 MPH Over Limit	>=5 MPH Over Limit Peak Hour	>=10 MPH Over Limit Peak Hour	85th Percentile Speed
1	NB	60	Apr	30	61	21.4%	5.1%	1500 - 1600	0500 - 0600	67
2	SB	60	Apr	30	62	28.8%	6.8%	1500 - 1600	1500 - 1600	68
3	NB	60	May	31	61	21.8%	5.1%	1400 - 1500	0500 - 0600	67
4	SB	60	May	31	63	29.9%	6.9%	1600 - 1700	1500 - 1600	68
5	NB	60	Jun	30	62	22.8%	5.6%	1200 - 1300	0500 - 0600	67
6	SB	60	Jun	30	63	31.3%	7.7%	1600 - 1700	1600 - 1700	68
NB Summary:					61	22.1%	5.3%			
SB Summary:					63	30.1%	7.2%			

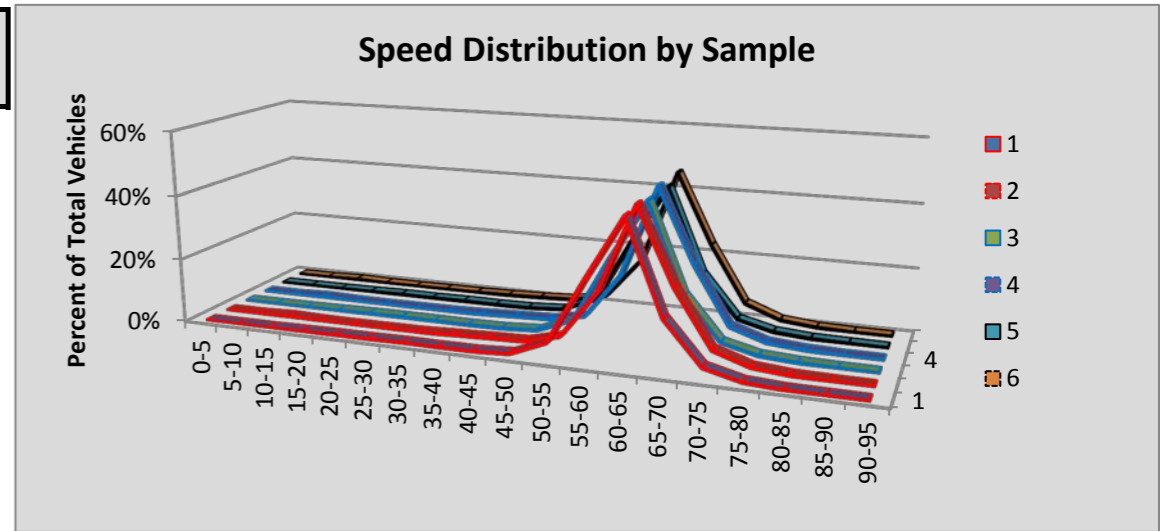

Site R055 Moses Lk: SR 90 MP 180.33

						Volumes by Speed Bin																		
Number of Sample	Direction	Posted Speed	Month	Days of Data	Observed Vehicles	0-5 MPH	5-10 MPH	10-15 MPH	15-20 MPH	20-25 MPH	25-30 MPH	30-35 MPH	35-40 MPH	40-45 MPH	45-50 MPH	50-55 MPH	55-60 MPH	60-65 MPH	65-70 MPH	70-75 MPH	75-80 MPH	80-85 MPH	85-90 MPH	90-95 MPH
1	EB	70	Apr	30	172,439	13	6	7	1	4	2	7	22	39	113	576	5,310	28,807	25,581	68,081	38,400	4,730	618	122
2	WB	70	Apr	30	174,688	4	6	4	0	2	3	1	10	21	77	384	4,630	27,836	28,907	69,253	38,291	4,216	852	191
3	EB	70	May	31	192,724	7	12	7	3	0	3	6	4	18	88	701	6,192	29,393	26,405	79,935	42,757	6,366	666	161
4	WB	70	May	31	201,218	3	8	5	1	1	0	2	5	28	85	402	4,558	26,911	32,653	77,874	51,170	5,851	1,397	264
5	EB	70	Jun	30	209,609	15	8	8	10	5	2	5	9	34	108	696	6,638	31,697	27,398	87,839	45,846	8,253	827	211
6	WB	70	Jun	30	212,532	17	10	7	3	2	0	10	8	30	94	529	5,111	28,432	35,759	77,709	56,043	6,885	1,631	252
All Samples:					1,163,210	59	50	38	18	14	10	31	58	170	565	3,288	32,439	173,076	176,703	460,691	272,507	36,301	5,991	1,201

						Percentage of Total by Speed Bin																		
Number of Sample	Direction	Posted Speed	Month	Days of Data	Observed Vehicles	0-5 MPH	5-10 MPH	10-15 MPH	15-20 MPH	20-25 MPH	25-30 MPH	30-35 MPH	35-40 MPH	40-45 MPH	45-50 MPH	50-55 MPH	55-60 MPH	60-65 MPH	65-70 MPH	70-75 MPH	75-80 MPH	80-85 MPH	85-90 MPH	90-95 MPH
1	EB	70	Apr	30	172,439	0.0%	0.0%	0.0%	0.0%	0.0%	0.0%	0.0%	0.0%	0.0%	0.1%	0.3%	3.1%	16.7%	14.8%	39.5%	22.3%	2.7%	0.4%	0.1%
2	WB	70	Apr	30	174,688	0.0%	0.0%	0.0%	0.0%	0.0%	0.0%	0.0%	0.0%	0.0%	0.0%	0.2%	2.7%	15.9%	16.5%	39.6%	21.9%	2.4%	0.5%	0.1%
3	EB	70	May	31	192,724	0.0%	0.0%	0.0%	0.0%	0.0%	0.0%	0.0%	0.0%	0.0%	0.0%	0.4%	3.2%	15.3%	13.7%	41.5%	22.2%	3.3%	0.3%	0.1%
4	WB	70	May	31	201,218	0.0%	0.0%	0.0%	0.0%	0.0%	0.0%	0.0%	0.0%	0.0%	0.0%	0.2%	2.3%	13.4%	16.2%	38.7%	25.4%	2.9%	0.7%	0.1%
5	EB	70	Jun	30	209,609	0.0%	0.0%	0.0%	0.0%	0.0%	0.0%	0.0%	0.0%	0.0%	0.1%	0.3%	3.2%	15.1%	13.1%	41.9%	21.9%	3.9%	0.4%	0.1%
6	WB	70	Jun	30	212,532	0.0%	0.0%	0.0%	0.0%	0.0%	0.0%	0.0%	0.0%	0.0%	0.0%	0.2%	2.4%	13.4%	16.8%	36.6%	26.4%	3.2%	0.8%	0.1%
All Samples:					1,163,210	0.0%	0.0%	0.0%	0.0%	0.0%	0.0%	0.0%	0.0%	0.0%	0.0%	0.3%	2.8%	14.9%	15.2%	39.6%	23.4%	3.1%	0.5%	0.1%

Number of Sample	Direction	Posted Speed	Month	Days of Data	Average Speed	Percent >= 5 MPH Over Limit	Percent >= 10 MPH Over Limit	>=5 MPH Over Limit Peak Hour	>=10 MPH Over Limit Peak Hour	85th Percentile Speed
1	EB	70	Apr	30	71	25.4%	3.2%	1500 - 1600	1500 - 1600	77
2	WB	70	Apr	30	71	24.9%	3.0%	1400 - 1500	1400 - 1500	77
3	EB	70	May	31	71	25.9%	3.7%	1500 - 1600	1500 - 1600	77
4	WB	70	May	31	72	29.2%	3.7%	1400 - 1500	1500 - 1600	78
5	EB	70	Jun	30	71	26.3%	4.4%	1500 - 1600	1600 - 1700	78
6	WB	70	Jun	30	72	30.5%	4.1%	1400 - 1500	1400 - 1500	78
EB Summary:					71	25.9%	3.8%			
WB Summary:					72	28.4%	3.7%			

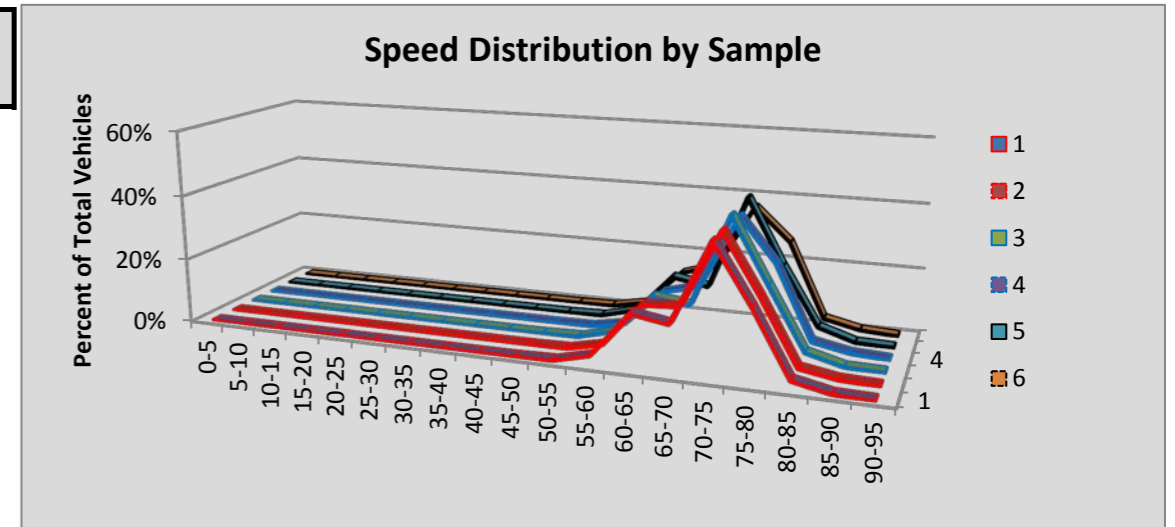

Site R057 Teanaway: SR 970 MP 6.85

						Volumes by Speed Bin																		
Number of Sample	Direction	Posted Speed	Month	Days of Data	Observed Vehicles	0-5 MPH	5-10 MPH	10-15 MPH	15-20 MPH	20-25 MPH	25-30 MPH	30-35 MPH	35-40 MPH	40-45 MPH	45-50 MPH	50-55 MPH	55-60 MPH	60-65 MPH	65-70 MPH	70-75 MPH	75-80 MPH	80-85 MPH	85-90 MPH	90-95 MPH
1	EB	60	Apr	30	62,964	15	27	36	111	266	424	452	603	1,363	2,536	6,270	20,968	21,693	6,841	975	282	73	19	10
2	WB	60	Apr	30	60,257	0	0	3	5	22	121	636	2,042	2,615	1,461	2,102	10,388	24,463	14,375	1,719	241	56	6	2
3	EB	60	May	31	84,968	32	62	21	9	11	38	202	895	2,580	4,400	11,048	29,260	26,751	8,084	1,264	232	58	16	5
4	WB	60	May	31	85,174	5	5	39	43	50	107	526	2,434	3,463	2,128	3,988	17,117	33,763	18,966	2,201	280	48	9	2
5	EB	60	Jun	30	87,063	26	52	29	30	33	74	302	992	2,481	3,846	10,903	29,570	28,016	8,898	1,475	251	70	11	4
6	WB	60	Jun	30	85,181	4	14	24	6	21	187	636	2,013	2,892	1,551	3,282	16,036	36,067	19,597	2,486	292	58	10	5
All Samples:					465,607	82	160	152	204	403	951	2,754	8,979	15,394	15,922	37,593	123,339	170,753	76,761	10,120	1,578	363	71	28

						Percentage of Total by Speed Bin																		
Number of Sample	Direction	Posted Speed	Month	Days of Data	Observed Vehicles	0-5 MPH	5-10 MPH	10-15 MPH	15-20 MPH	20-25 MPH	25-30 MPH	30-35 MPH	35-40 MPH	40-45 MPH	45-50 MPH	50-55 MPH	55-60 MPH	60-65 MPH	65-70 MPH	70-75 MPH	75-80 MPH	80-85 MPH	85-90 MPH	90-95 MPH
1	EB	60	Apr	30	62,964	0.0%	0.0%	0.1%	0.2%	0.4%	0.7%	0.7%	1.0%	2.2%	4.0%	10.0%	33.3%	34.5%	10.9%	1.5%	0.4%	0.1%	0.0%	0.0%
2	WB	60	Apr	30	60,257	0.0%	0.0%	0.0%	0.0%	0.0%	0.2%	1.1%	3.4%	4.3%	2.4%	3.5%	17.2%	40.6%	23.9%	2.9%	0.4%	0.1%	0.0%	0.0%
3	EB	60	May	31	84,968	0.0%	0.1%	0.0%	0.0%	0.0%	0.0%	0.2%	1.1%	3.0%	5.2%	13.0%	34.4%	31.5%	9.5%	1.5%	0.3%	0.1%	0.0%	0.0%
4	WB	60	May	31	85,174	0.0%	0.0%	0.0%	0.1%	0.1%	0.1%	0.6%	2.9%	4.1%	2.5%	4.7%	20.1%	39.6%	22.3%	2.6%	0.3%	0.1%	0.0%	0.0%
5	EB	60	Jun	30	87,063	0.0%	0.1%	0.0%	0.0%	0.0%	0.1%	0.3%	1.1%	2.8%	4.4%	12.5%	34.0%	32.2%	10.2%	1.7%	0.3%	0.1%	0.0%	0.0%
6	WB	60	Jun	30	85,181	0.0%	0.0%	0.0%	0.0%	0.0%	0.2%	0.7%	2.4%	3.4%	1.8%	3.9%	18.8%	42.3%	23.0%	2.9%	0.3%	0.1%	0.0%	0.0%
All Samples:					465,607	0.0%	0.0%	0.0%	0.0%	0.1%	0.2%	0.6%	1.9%	3.3%	3.4%	8.1%	26.5%	36.7%	16.5%	2.2%	0.3%	0.1%	0.0%	0.0%

Number of Sample	Direction	Posted Speed	Month	Days of Data	Average Speed	Percent >= 5 MPH Over Limit	Percent >= 10 MPH Over Limit	>=5 MPH Over Limit Peak Hour	>=10 MPH Over Limit Peak Hour	85th Percentile Speed
1	EB	60	Apr	30	59	13.0%	2.2%	1600 - 1700	1900 - 2000	65
2	WB	60	Apr	30	60	27.2%	3.4%	1600 - 1700	1500 - 1600	68
3	EB	60	May	31	58	11.4%	1.9%	1700 - 1800	1700 - 1800	64
4	WB	60	May	31	60	25.2%	3.0%	1300 - 1400	1400 - 1500	67
5	EB	60	Jun	30	59	12.3%	2.1%	1700 - 1800	1600 - 1700	64
6	WB	60	Jun	30	61	26.4%	3.3%	1300 - 1400	1300 - 1400	67
EB Summary:					59	12.2%	2.0%			
WB Summary:					61	26.2%	3.2%			

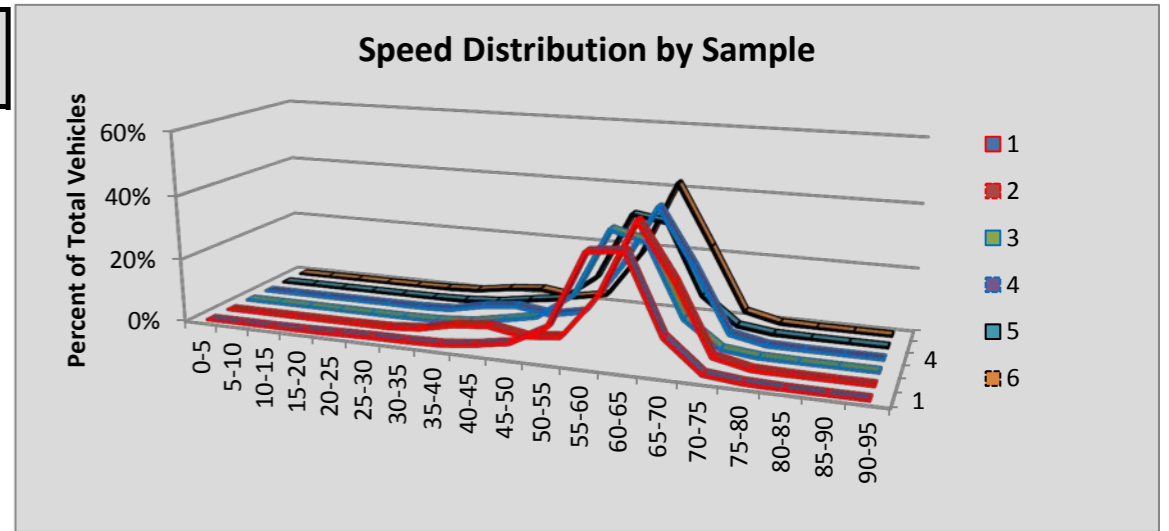

Site R058 Nason Cr: SR 2 MP 80.20

						Volumes by Speed Bin																		
Number of Sample	Direction	Posted Speed	Month	Days of Data	Observed Vehicles	0-5 MPH	5-10 MPH	10-15 MPH	15-20 MPH	20-25 MPH	25-30 MPH	30-35 MPH	35-40 MPH	40-45 MPH	45-50 MPH	50-55 MPH	55-60 MPH	60-65 MPH	65-70 MPH	70-75 MPH	75-80 MPH	80-85 MPH	85-90 MPH	90-95 MPH
1	EB	60	Apr	30	51,539	1	3	4	2	15	23	75	100	133	381	1,868	11,499	23,450	11,431	2,078	361	81	23	11
2	WB	60	Apr	30	50,809	2	3	7	2	4	14	25	59	157	435	1,897	9,881	24,286	12,100	1,616	243	53	20	5
3	EB	60	May	31	75,433	15	14	5	2	16	40	65	77	140	687	3,459	18,761	32,797	16,048	2,517	607	114	52	17
4	WB	60	May	31	75,646	7	10	5	0	3	2	5	36	101	452	2,777	16,072	35,477	18,074	2,188	342	72	19	4
5	EB	60	Jun	30	80,388	18	19	11	8	16	40	70	75	185	796	4,303	20,330	34,038	16,926	2,779	577	133	38	26
6	WB	60	Jun	30	79,575	8	14	8	5	7	22	28	61	216	704	3,477	17,045	36,069	19,000	2,370	452	68	14	7
All Samples:					413,390	51	63	40	19	61	141	268	408	932	3,455	17,781	93,588	186,117	93,579	13,548	2,582	521	166	70

						Percentage of Total by Speed Bin																		
Number of Sample	Direction	Posted Speed	Month	Days of Data	Observed Vehicles	0-5 MPH	5-10 MPH	10-15 MPH	15-20 MPH	20-25 MPH	25-30 MPH	30-35 MPH	35-40 MPH	40-45 MPH	45-50 MPH	50-55 MPH	55-60 MPH	60-65 MPH	65-70 MPH	70-75 MPH	75-80 MPH	80-85 MPH	85-90 MPH	90-95 MPH
1	EB	60	Apr	30	51,539	0.0%	0.0%	0.0%	0.0%	0.0%	0.0%	0.1%	0.2%	0.3%	0.7%	3.6%	22.3%	45.5%	22.2%	4.0%	0.7%	0.2%	0.0%	0.0%
2	WB	60	Apr	30	50,809	0.0%	0.0%	0.0%	0.0%	0.0%	0.0%	0.0%	0.1%	0.3%	0.9%	3.7%	19.4%	47.8%	23.8%	3.2%	0.5%	0.1%	0.0%	0.0%
3	EB	60	May	31	75,433	0.0%	0.0%	0.0%	0.0%	0.0%	0.1%	0.1%	0.1%	0.2%	0.9%	4.6%	24.9%	43.5%	21.3%	3.3%	0.8%	0.2%	0.1%	0.0%
4	WB	60	May	31	75,646	0.0%	0.0%	0.0%	0.0%	0.0%	0.0%	0.0%	0.0%	0.1%	0.6%	3.7%	21.2%	46.9%	23.9%	2.9%	0.5%	0.1%	0.0%	0.0%
5	EB	60	Jun	30	80,388	0.0%	0.0%	0.0%	0.0%	0.0%	0.0%	0.1%	0.1%	0.2%	1.0%	5.4%	25.3%	42.3%	21.1%	3.5%	0.7%	0.2%	0.0%	0.0%
6	WB	60	Jun	30	79,575	0.0%	0.0%	0.0%	0.0%	0.0%	0.0%	0.0%	0.1%	0.3%	0.9%	4.4%	21.4%	45.3%	23.9%	3.0%	0.6%	0.1%	0.0%	0.0%
All Samples:					413,390	0.0%	0.0%	0.0%	0.0%	0.0%	0.0%	0.1%	0.1%	0.2%	0.8%	4.3%	22.6%	45.0%	22.6%	3.3%	0.6%	0.1%	0.0%	0.0%

Number of Sample	Direction	Posted Speed	Month	Days of Data	Average Speed	Percent >= 5 MPH Over Limit	Percent >= 10 MPH Over Limit	>=5 MPH Over Limit Peak Hour	>=10 MPH Over Limit Peak Hour	85th Percentile Speed
1	EB	60	Apr	30	62	27.1%	5.0%	1300 - 1400	1700 - 1800	68
2	WB	60	Apr	30	63	27.6%	3.8%	1600 - 1700	1500 - 1600	68
3	EB	60	May	31	62	25.7%	4.4%	1500 - 1600	1600 - 1700	67
4	WB	60	May	31	63	27.4%	3.5%	1600 - 1700	1600 - 1700	68
5	EB	60	Jun	30	62	25.5%	4.4%	1700 - 1800	1700 - 1800	67
6	WB	60	Jun	30	62	27.5%	3.7%	1600 - 1700	1600 - 1700	68
EB Summary:					62	26.0%	4.5%			
WB Summary:					62	27.5%	3.6%			

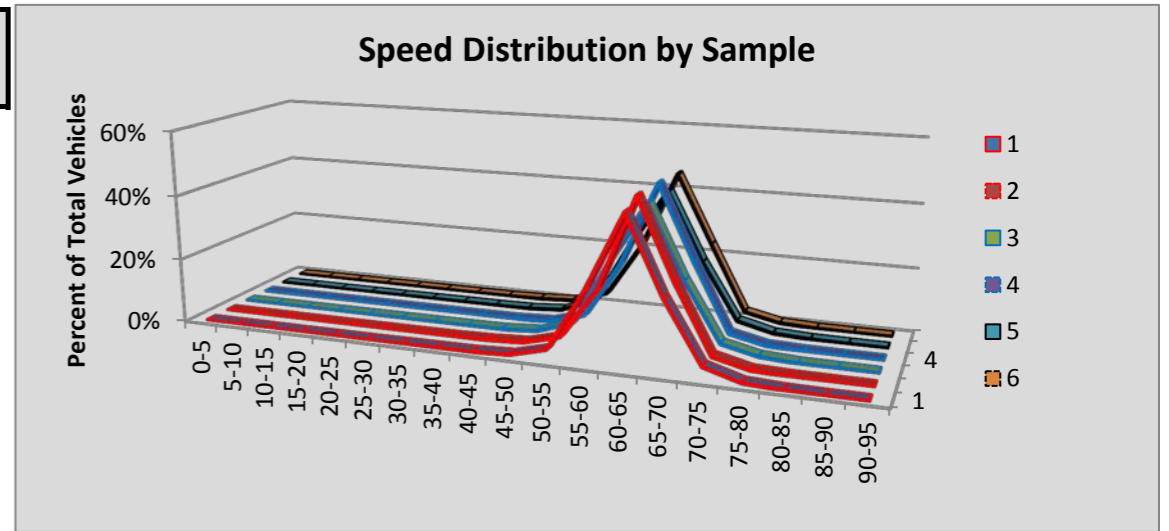

Site R059 Rocky Reach: SR 97alt. MP 201.53

						Volumes by Speed Bin																		
Number of Sample	Direction	Posted Speed	Month	Days of Data	Observed Vehicles	0-5 MPH	5-10 MPH	10-15 MPH	15-20 MPH	20-25 MPH	25-30 MPH	30-35 MPH	35-40 MPH	40-45 MPH	45-50 MPH	50-55 MPH	55-60 MPH	60-65 MPH	65-70 MPH	70-75 MPH	75-80 MPH	80-85 MPH	85-90 MPH	90-95 MPH
1	NB	60	Apr	29	98,378	2	2	1	7	33	99	214	823	4,848	20,562	39,571	23,428	8,018	666	75	19	5	5	0
2	SB	60	Apr	29	96,249	2	3	0	2	12	126	694	2,439	17,402	37,555	27,453	8,042	2,223	224	52	8	5	7	0
3	NB	60	May	31	122,330	3	2	1	6	24	74	166	680	4,713	24,421	50,407	30,667	10,122	902	98	28	11	3	2
4	SB	60	May	31	120,802	1	12	4	3	10	84	533	2,667	21,286	48,083	34,667	10,410	2,624	315	71	17	11	4	0
5	NB	60	Jun	30	132,720	3	6	2	3	29	85	186	598	4,604	25,335	54,753	34,247	11,710	998	115	27	8	8	3
6	SB	60	Jun	30	130,836	12	13	8	7	14	85	557	2,596	21,433	49,779	39,885	12,636	3,328	379	72	18	10	2	2
All Samples:					701,315	23	38	16	28	122	553	2,350	9,803	74,286	205,735	246,736	119,430	38,025	3,484	483	117	50	29	7

						Percentage of Total by Speed Bin																		
Number of Sample	Direction	Posted Speed	Month	Days of Data	Observed Vehicles	0-5 MPH	5-10 MPH	10-15 MPH	15-20 MPH	20-25 MPH	25-30 MPH	30-35 MPH	35-40 MPH	40-45 MPH	45-50 MPH	50-55 MPH	55-60 MPH	60-65 MPH	65-70 MPH	70-75 MPH	75-80 MPH	80-85 MPH	85-90 MPH	90-95 MPH
1	NB	60	Apr	29	98,378	0.0%	0.0%	0.0%	0.0%	0.0%	0.1%	0.2%	0.8%	4.9%	20.9%	40.2%	23.8%	8.2%	0.7%	0.1%	0.0%	0.0%	0.0%	0.0%
2	SB	60	Apr	29	96,249	0.0%	0.0%	0.0%	0.0%	0.0%	0.1%	0.7%	2.5%	18.1%	39.0%	28.5%	8.4%	2.3%	0.2%	0.1%	0.0%	0.0%	0.0%	0.0%
3	NB	60	May	31	122,330	0.0%	0.0%	0.0%	0.0%	0.0%	0.1%	0.1%	0.6%	3.9%	20.0%	41.2%	25.1%	8.3%	0.7%	0.1%	0.0%	0.0%	0.0%	0.0%
4	SB	60	May	31	120,802	0.0%	0.0%	0.0%	0.0%	0.0%	0.1%	0.4%	2.2%	17.6%	39.8%	28.7%	8.6%	2.2%	0.3%	0.1%	0.0%	0.0%	0.0%	0.0%
5	NB	60	Jun	30	132,720	0.0%	0.0%	0.0%	0.0%	0.0%	0.1%	0.1%	0.5%	3.5%	19.1%	41.3%	25.8%	8.8%	0.8%	0.1%	0.0%	0.0%	0.0%	0.0%
6	SB	60	Jun	30	130,836	0.0%	0.0%	0.0%	0.0%	0.0%	0.1%	0.4%	2.0%	16.4%	38.0%	30.5%	9.7%	2.5%	0.3%	0.1%	0.0%	0.0%	0.0%	0.0%
All Samples:					701,315	0.0%	0.0%	0.0%	0.0%	0.0%	0.1%	0.3%	1.4%	10.6%	29.3%	35.2%	17.0%	5.4%	0.5%	0.1%	0.0%	0.0%	0.0%	0.0%

Number of Sample	Direction	Posted Speed	Month	Days of Data	Average Speed	Percent >= 5 MPH Over Limit	Percent >= 10 MPH Over Limit	>=5 MPH Over Limit Peak Hour	>=10 MPH Over Limit Peak Hour	85th Percentile Speed
1	NB	60	Apr	29	53	0.8%	0.1%	1900 - 2000	0600 - 0700	59
2	SB	60	Apr	29	49	0.3%	0.1%	1200 - 1300	0300 - 0400	54
3	NB	60	May	31	53	0.9%	0.1%	1500 - 1600	2000 - 2100	59
4	SB	60	May	31	49	0.3%	0.1%	2000 - 2100	2000 - 2100	54
5	NB	60	Jun	30	53	0.9%	0.1%	1400 - 1500	1600 - 1700	59
6	SB	60	Jun	30	49	0.4%	0.1%	1900 - 2000	0300 - 0400	55
NB Summary:					53	0.8%	0.1%			
SB Summary:					49	0.3%	0.1%			

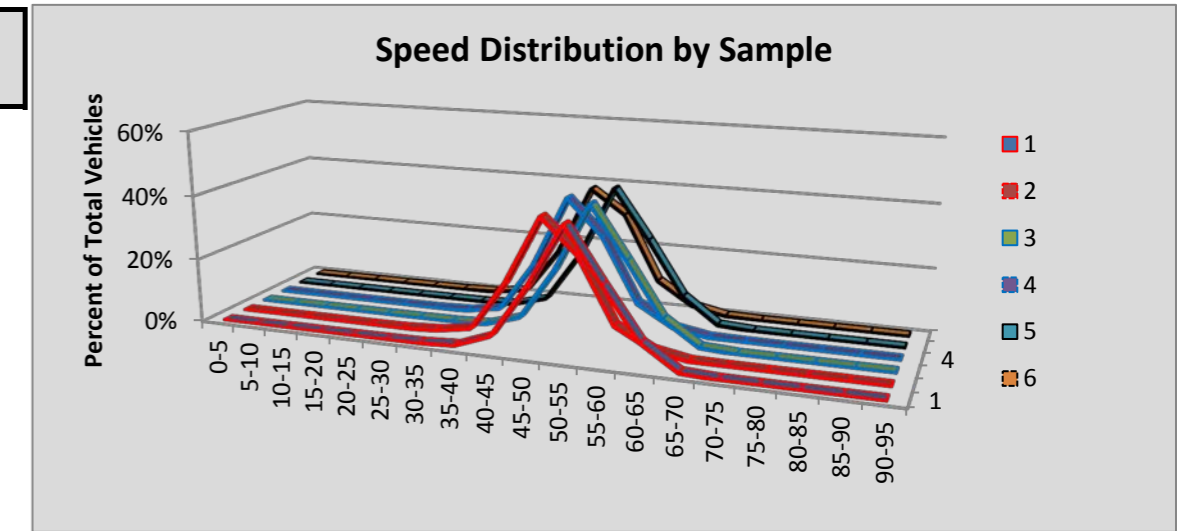

Site R060 Lacey: SR 5 MP 110.03

						Volumes by Speed Bin																		
Number of Sample	Direction	Posted Speed	Month	Days of Data	Observed Vehicles	0-5 MPH	5-10 MPH	10-15 MPH	15-20 MPH	20-25 MPH	25-30 MPH	30-35 MPH	35-40 MPH	40-45 MPH	45-50 MPH	50-55 MPH	55-60 MPH	60-65 MPH	65-70 MPH	70-75 MPH	75-80 MPH	80-85 MPH	85-90 MPH	90-95 MPH
1	NB	60	Apr	30	1,813,560	359	644	402	672	6,428	16,019	14,364	6,741	3,543	7,911	64,306	370,259	754,063	456,025	95,570	13,531	2,084	455	184
2	SB	60	Apr	30	1,806,949	341	554	469	980	3,357	5,380	6,191	6,124	5,862	6,451	32,366	268,238	820,178	529,666	103,868	14,137	2,135	480	172
3	NB	60	May	31	1,890,645	553	1,276	1,269	3,230	12,243	19,303	15,401	7,888	4,298	11,160	84,867	395,308	748,683	466,998	100,915	14,487	2,124	468	174
4	SB	60	May	31	1,891,875	327	579	592	1,800	5,340	8,587	10,686	9,575	9,221	9,424	36,333	281,748	840,071	547,254	111,123	16,018	2,521	491	185
5	NB	60	Jun	24	1,546,098	620	1,621	2,690	6,842	20,435	28,350	22,881	11,616	6,044	13,542	83,947	317,931	563,773	365,959	85,092	12,346	1,889	368	152
6	SB	60	Jun	30	1,933,426	335	755	1,809	6,329	13,991	17,979	18,181	15,594	12,229	10,138	39,590	290,941	837,079	542,583	107,713	15,098	2,388	526	168
All Samples:					10,882,553	2,535	5,429	7,231	19,853	61,794	95,618	87,704	57,538	41,197	58,626	341,409	1,924,425	4,563,847	2,908,485	604,281	85,617	13,141	2,788	1,035

						Percentage of Total by Speed Bin																		
Number of Sample	Direction	Posted Speed	Month	Days of Data	Observed Vehicles	0-5 MPH	5-10 MPH	10-15 MPH	15-20 MPH	20-25 MPH	25-30 MPH	30-35 MPH	35-40 MPH	40-45 MPH	45-50 MPH	50-55 MPH	55-60 MPH	60-65 MPH	65-70 MPH	70-75 MPH	75-80 MPH	80-85 MPH	85-90 MPH	90-95 MPH
1	NB	60	Apr	30	1,813,560	0.0%	0.0%	0.0%	0.0%	0.4%	0.9%	0.8%	0.4%	0.2%	0.4%	3.5%	20.4%	41.6%	25.1%	5.3%	0.7%	0.1%	0.0%	0.0%
2	SB	60	Apr	30	1,806,949	0.0%	0.0%	0.0%	0.1%	0.2%	0.3%	0.3%	0.3%	0.3%	0.4%	1.8%	14.8%	45.4%	29.3%	5.7%	0.8%	0.1%	0.0%	0.0%
3	NB	60	May	31	1,890,645	0.0%	0.1%	0.1%	0.2%	0.6%	1.0%	0.8%	0.4%	0.2%	0.6%	4.5%	20.9%	39.6%	24.7%	5.3%	0.8%	0.1%	0.0%	0.0%
4	SB	60	May	31	1,891,875	0.0%	0.0%	0.0%	0.1%	0.3%	0.5%	0.6%	0.5%	0.5%	0.5%	1.9%	14.9%	44.4%	28.9%	5.9%	0.8%	0.1%	0.0%	0.0%
5	NB	60	Jun	24	1,546,098	0.0%	0.1%	0.2%	0.4%	1.3%	1.8%	1.5%	0.8%	0.4%	0.9%	5.4%	20.6%	36.5%	23.7%	5.5%	0.8%	0.1%	0.0%	0.0%
6	SB	60	Jun	30	1,933,426	0.0%	0.0%	0.1%	0.3%	0.7%	0.9%	0.9%	0.8%	0.6%	0.5%	2.0%	15.0%	43.3%	28.1%	5.6%	0.8%	0.1%	0.0%	0.0%
All Samples:					10,882,553	0.0%	0.0%	0.1%	0.2%	0.6%	0.9%	0.8%	0.5%	0.4%	0.5%	3.1%	17.7%	41.9%	26.7%	5.6%	0.8%	0.1%	0.0%	0.0%

Number of Sample	Direction	Posted Speed	Month	Days of Data	Average Speed	Percent >= 5 MPH Over Limit	Percent >= 10 MPH Over Limit	>=5 MPH Over Limit Peak Hour	>=10 MPH Over Limit Peak Hour	85th Percentile Speed
1	NB	60	Apr	30	62	31.3%	6.2%	1600 - 1700	1800 - 1900	68
2	SB	60	Apr	30	63	36.0%	6.7%	1700 - 1800	1800 - 1900	69
3	NB	60	May	31	62	31.0%	6.3%	1200 - 1300	1800 - 1900	68
4	SB	60	May	31	63	35.8%	6.9%	1500 - 1600	1900 - 2000	69
5	NB	60	Jun	24	60	30.1%	6.5%	1200 - 1300	1900 - 2000	68
6	SB	60	Jun	30	62	34.6%	6.5%	1100 - 1200	2000 - 2100	68
NB Summary:					62	30.8%	6.3%			
SB Summary:					63	35.4%	6.7%			

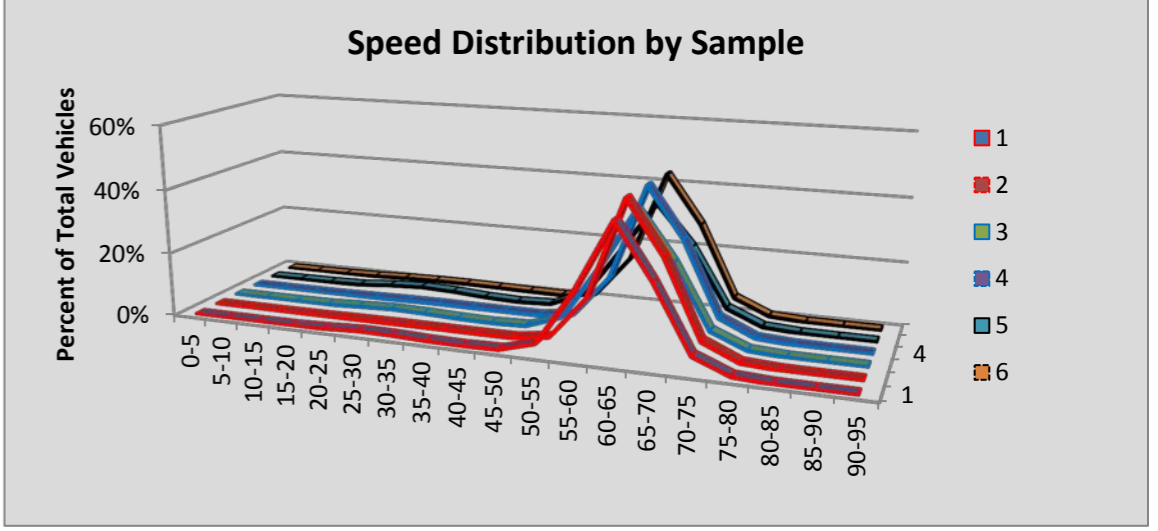

Site R061 Eltopia: SR 395 MP 36.24

						Volumes by Speed Bin																		
Number of Sample	Direction	Posted Speed	Month	Days of Data	Observed Vehicles	0-5 MPH	5-10 MPH	10-15 MPH	15-20 MPH	20-25 MPH	25-30 MPH	30-35 MPH	35-40 MPH	40-45 MPH	45-50 MPH	50-55 MPH	55-60 MPH	60-65 MPH	65-70 MPH	70-75 MPH	75-80 MPH	80-85 MPH	85-90 MPH	90-95 MPH
1	NB	70	Apr	24	183,792	27	35	6	7	203	436	292	285	452	544	823	4,979	27,016	44,475	72,153	29,143	2,312	458	146
2	SB	70	Apr	21	157,431	61	246	258	127	126	178	277	405	825	1,269	2,632	11,699	44,253	32,382	38,289	19,742	3,876	633	153
3	NB	70	May	24	188,581	42	36	20	41	145	238	142	214	302	437	682	4,454	26,389	44,272	77,963	29,806	2,707	515	176
4	SB	70	May	23	181,253	29	39	25	31	43	60	88	193	315	496	1,255	9,008	40,435	36,001	55,370	30,536	6,069	1,009	251
5	NB	70	Jun	30	251,817	36	45	22	78	177	210	137	365	569	623	930	5,553	34,851	55,979	107,658	39,679	4,026	684	195
6	SB	70	Jun	30	249,543	49	68	23	24	59	56	64	164	340	438	902	6,838	36,016	35,884	93,405	59,271	13,109	2,177	656
All Samples:					1,212,417	244	469	354	308	753	1,178	1,000	1,626	2,803	3,807	7,224	42,531	208,960	248,993	444,838	208,177	32,099	5,476	1,577

						Percentage of Total by Speed Bin																		
Number of Sample	Direction	Posted Speed	Month	Days of Data	Observed Vehicles	0-5 MPH	5-10 MPH	10-15 MPH	15-20 MPH	20-25 MPH	25-30 MPH	30-35 MPH	35-40 MPH	40-45 MPH	45-50 MPH	50-55 MPH	55-60 MPH	60-65 MPH	65-70 MPH	70-75 MPH	75-80 MPH	80-85 MPH	85-90 MPH	90-95 MPH
1	NB	70	Apr	24	183,792	0.0%	0.0%	0.0%	0.0%	0.1%	0.2%	0.2%	0.2%	0.2%	0.3%	0.4%	2.7%	14.7%	24.2%	39.3%	15.9%	1.3%	0.2%	0.1%
2	SB	70	Apr	21	157,431	0.0%	0.2%	0.2%	0.1%	0.1%	0.1%	0.2%	0.3%	0.5%	0.8%	1.7%	7.4%	28.1%	20.6%	24.3%	12.5%	2.5%	0.4%	0.1%
3	NB	70	May	24	188,581	0.0%	0.0%	0.0%	0.0%	0.1%	0.1%	0.1%	0.1%	0.2%	0.2%	0.4%	2.4%	14.0%	23.5%	41.3%	15.8%	1.4%	0.3%	0.1%
4	SB	70	May	23	181,253	0.0%	0.0%	0.0%	0.0%	0.0%	0.0%	0.0%	0.1%	0.2%	0.3%	0.7%	5.0%	22.3%	19.9%	30.5%	16.8%	3.3%	0.6%	0.1%
5	NB	70	Jun	30	251,817	0.0%	0.0%	0.0%	0.0%	0.1%	0.1%	0.1%	0.1%	0.2%	0.2%	0.4%	2.2%	13.8%	22.2%	42.8%	15.8%	1.6%	0.3%	0.1%
6	SB	70	Jun	30	249,543	0.0%	0.0%	0.0%	0.0%	0.0%	0.0%	0.0%	0.1%	0.1%	0.2%	0.4%	2.7%	14.4%	14.4%	37.4%	23.8%	5.3%	0.9%	0.3%
All Samples:					1,212,417	0.0%	0.0%	0.0%	0.0%	0.1%	0.1%	0.1%	0.1%	0.2%	0.3%	0.6%	3.5%	17.2%	20.5%	36.7%	17.2%	2.6%	0.5%	0.1%

Number of Sample	Direction	Posted Speed	Month	Days of Data	Average Speed	Percent >= 5 MPH Over Limit	Percent >= 10 MPH Over Limit	>=5 MPH Over Limit Peak Hour	>=10 MPH Over Limit Peak Hour	85th Percentile Speed
1	NB	70	Apr	24	70	17.4%	1.6%	1700 - 1800	1700 - 1800	76
2	SB	70	Apr	21	67	15.5%	3.0%	1700 - 1800	1700 - 1800	75
3	NB	70	May	24	70	17.6%	1.8%	1600 - 1700	1700 - 1800	76
4	SB	70	May	23	69	20.9%	4.0%	1600 - 1700	1700 - 1800	77
5	NB	70	Jun	30	70	17.7%	1.9%	1600 - 1700	1700 - 1800	76
6	SB	70	Jun	30	72	30.1%	6.4%	1600 - 1700	1600 - 1700	78
NB Summary:					70	17.6%	1.8%			
SB Summary:					70	23.4%	4.7%			

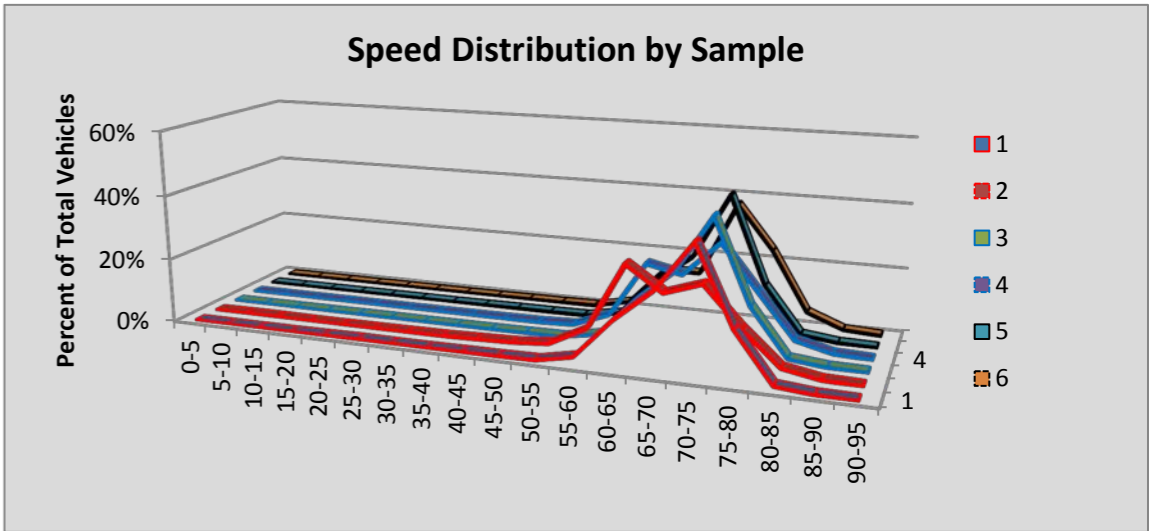

Site R062 Richland: SR 240 MP 37.20

Number of Sample	Direction	Posted Speed	Month	Days of Data	Observed Vehicles	Volumes by Speed Bin																		
						0-5 MPH	5-10 MPH	10-15 MPH	15-20 MPH	20-25 MPH	25-30 MPH	30-35 MPH	35-40 MPH	40-45 MPH	45-50 MPH	50-55 MPH	55-60 MPH	60-65 MPH	65-70 MPH	70-75 MPH	75-80 MPH	80-85 MPH	85-90 MPH	90-95 MPH
1	EAST	60																						
2	WB	60	Apr	30	1,102,728	318	483	158	31	4	7	12	42	147	665	6,685	122,190	560,266	331,257	65,916	11,465	2,148	715	219
3	EAST	60																						
4	WB	60	May	31	1,133,427	320	482	203	23	10	6	22	70	184	840	7,209	125,857	552,864	357,383	70,787	13,496	2,467	861	343
5	EAST	60																						
6	WB	60	Jun	30	1,128,649	356	435	151	29	8	5	19	58	139	756	7,672	131,539	541,244	360,669	68,466	13,576	2,346	871	310
All Samples:					3,364,804	994	1,400	512	83	22	18	53	170	470	2,261	21,566	379,586	1,654,374	1,049,309	205,169	38,537	6,961	2,447	872

Number of Sample	Direction	Posted Speed	Month	Days of Data	Observed Vehicles	Percentage of Total by Speed Bin																		
						0-5 MPH	5-10 MPH	10-15 MPH	15-20 MPH	20-25 MPH	25-30 MPH	30-35 MPH	35-40 MPH	40-45 MPH	45-50 MPH	50-55 MPH	55-60 MPH	60-65 MPH	65-70 MPH	70-75 MPH	75-80 MPH	80-85 MPH	85-90 MPH	90-95 MPH
1	EAST	60																						
2	WB	60	Apr	30	1,102,728	0.0%	0.0%	0.0%	0.0%	0.0%	0.0%	0.0%	0.0%	0.0%	0.1%	0.6%	11.1%	50.8%	30.0%	6.0%	1.0%	0.2%	0.1%	0.0%
3	EAST	60																						
4	WB	60	May	31	1,133,427	0.0%	0.0%	0.0%	0.0%	0.0%	0.0%	0.0%	0.0%	0.0%	0.1%	0.6%	11.1%	48.8%	31.5%	6.2%	1.2%	0.2%	0.1%	0.0%
5	EAST	60																						
6	WB	60	Jun	30	1,128,649	0.0%	0.0%	0.0%	0.0%	0.0%	0.0%	0.0%	0.0%	0.0%	0.1%	0.7%	11.7%	48.0%	32.0%	6.1%	1.2%	0.2%	0.1%	0.0%
All Samples:					3,364,804	0.0%	0.0%	0.0%	0.0%	0.0%	0.0%	0.0%	0.0%	0.0%	0.1%	0.6%	11.3%	49.2%	31.2%	6.1%	1.1%	0.2%	0.1%	0.0%

Number of Sample	Direction	Posted Speed	Month	Days of Data	Average Speed	Percent >= 5 MPH Over Limit	Percent >= 10 MPH Over Limit	>=5 MPH Over Limit Peak Hour	>=10 MPH Over Limit Peak Hour	85th Percentile Speed
1	EAST	60								
2	WB	60	Apr	30	64	37.3%	7.3%	1700 - 1800	1700 - 1800	69
3	EAST	60								
4	WB	60	May	31	64	39.3%	7.8%	1700 - 1800	1700 - 1800	69
5	EAST	60								
6	WB	60	Jun	30	64	39.5%	7.6%	1700 - 1800	1600 - 1700	69
EAST Summary:										
WB Summary:					64	38.7%	7.5%			

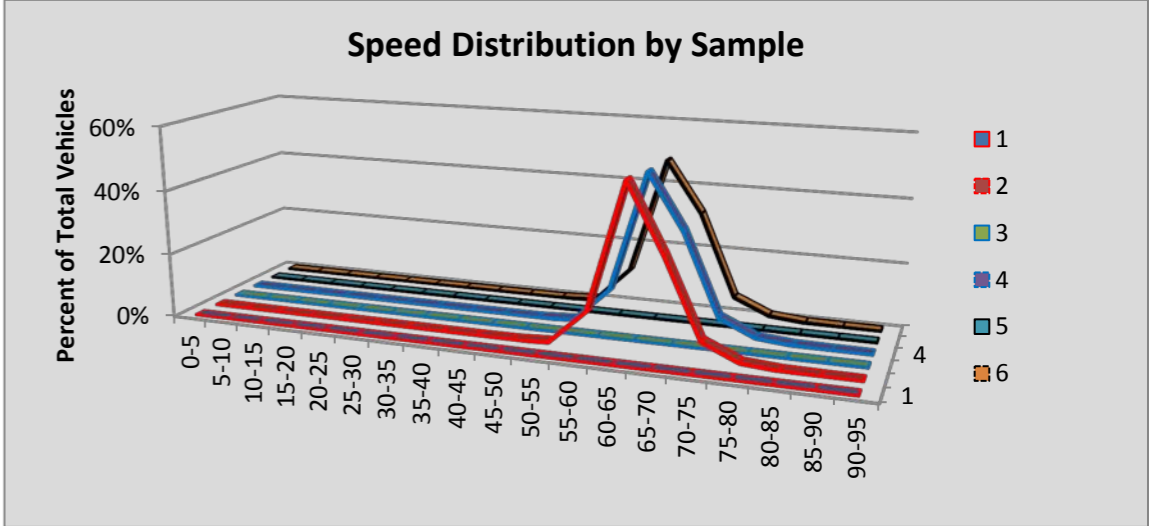

Site R063 Loon Lk: SR 395 MP 190.29

						Volumes by Speed Bin																		
Number of Sample	Direction	Posted Speed	Month	Days of Data	Observed Vehicles	0-5 MPH	5-10 MPH	10-15 MPH	15-20 MPH	20-25 MPH	25-30 MPH	30-35 MPH	35-40 MPH	40-45 MPH	45-50 MPH	50-55 MPH	55-60 MPH	60-65 MPH	65-70 MPH	70-75 MPH	75-80 MPH	80-85 MPH	85-90 MPH	90-95 MPH
1	NB	60	Apr	30	131,154	2	1	0	3	3	8	18	86	470	2,065	9,963	43,827	62,944	11,176	498	59	19	8	4
2	SB	60	Apr	30	129,940	5	2	2	4	21	37	58	173	697	2,779	12,275	39,412	61,214	12,407	713	102	18	19	2
3	NB	60	May	26	124,072	1	2	0	2	7	4	19	113	601	2,199	9,994	40,424	59,549	10,577	496	63	11	9	1
4	SB	60	May	26	123,516	3	5	0	5	11	13	36	143	679	2,944	12,224	37,205	57,132	12,186	776	110	29	12	3
5	NB	60	Jun	30	150,507	5	3	7	13	1	14	38	146	574	2,502	11,874	47,485	74,539	12,332	824	115	22	8	5
6	SB	60	Jun	30	149,406	1	4	2	4	8	31	43	152	845	3,579	14,674	43,748	71,231	13,657	1,199	161	46	15	6
All Samples:					808,595	17	17	11	31	51	107	212	813	3,866	16,068	71,004	252,101	386,609	72,335	4,506	610	145	71	21

						Percentage of Total by Speed Bin																		
Number of Sample	Direction	Posted Speed	Month	Days of Data	Observed Vehicles	0-5 MPH	5-10 MPH	10-15 MPH	15-20 MPH	20-25 MPH	25-30 MPH	30-35 MPH	35-40 MPH	40-45 MPH	45-50 MPH	50-55 MPH	55-60 MPH	60-65 MPH	65-70 MPH	70-75 MPH	75-80 MPH	80-85 MPH	85-90 MPH	90-95 MPH
1	NB	60	Apr	30	131,154	0.0%	0.0%	0.0%	0.0%	0.0%	0.0%	0.0%	0.1%	0.4%	1.6%	7.6%	33.4%	48.0%	8.5%	0.4%	0.0%	0.0%	0.0%	0.0%
2	SB	60	Apr	30	129,940	0.0%	0.0%	0.0%	0.0%	0.0%	0.0%	0.0%	0.1%	0.5%	2.1%	9.4%	30.3%	47.1%	9.5%	0.5%	0.1%	0.0%	0.0%	0.0%
3	NB	60	May	26	124,072	0.0%	0.0%	0.0%	0.0%	0.0%	0.0%	0.0%	0.1%	0.5%	1.8%	8.1%	32.6%	48.0%	8.5%	0.4%	0.1%	0.0%	0.0%	0.0%
4	SB	60	May	26	123,516	0.0%	0.0%	0.0%	0.0%	0.0%	0.0%	0.0%	0.1%	0.5%	2.4%	9.9%	30.1%	46.3%	9.9%	0.6%	0.1%	0.0%	0.0%	0.0%
5	NB	60	Jun	30	150,507	0.0%	0.0%	0.0%	0.0%	0.0%	0.0%	0.0%	0.1%	0.4%	1.7%	7.9%	31.6%	49.5%	8.2%	0.5%	0.1%	0.0%	0.0%	0.0%
6	SB	60	Jun	30	149,406	0.0%	0.0%	0.0%	0.0%	0.0%	0.0%	0.0%	0.1%	0.6%	2.4%	9.8%	29.3%	47.7%	9.1%	0.8%	0.1%	0.0%	0.0%	0.0%
All Samples:					808,595	0.0%	0.0%	0.0%	0.0%	0.0%	0.0%	0.0%	0.1%	0.5%	2.0%	8.8%	31.2%	47.8%	8.9%	0.6%	0.1%	0.0%	0.0%	0.0%

Number of Sample	Direction	Posted Speed	Month	Days of Data	Average Speed	Percent >= 5 MPH Over Limit	Percent >= 10 MPH Over Limit	>=5 MPH Over Limit Peak Hour	>=10 MPH Over Limit Peak Hour	85th Percentile Speed
1	NB	60	Apr	30	60	9.0%	0.4%	1700 - 1800	1700 - 1800	64
2	SB	60	Apr	30	60	10.2%	0.7%	1600 - 1700	0700 - 0800	64
3	NB	60	May	26	60	9.0%	0.5%	1700 - 1800	1700 - 1800	64
4	SB	60	May	26	60	10.6%	0.8%	1600 - 1700	1600 - 1700	64
5	NB	60	Jun	30	60	8.8%	0.6%	1700 - 1800	1600 - 1700	64
6	SB	60	Jun	30	60	10.1%	1.0%	0600 - 0700	1700 - 1800	64
NB Summary:					60	8.9%	0.5%			
SB Summary:					60	10.3%	0.8%			

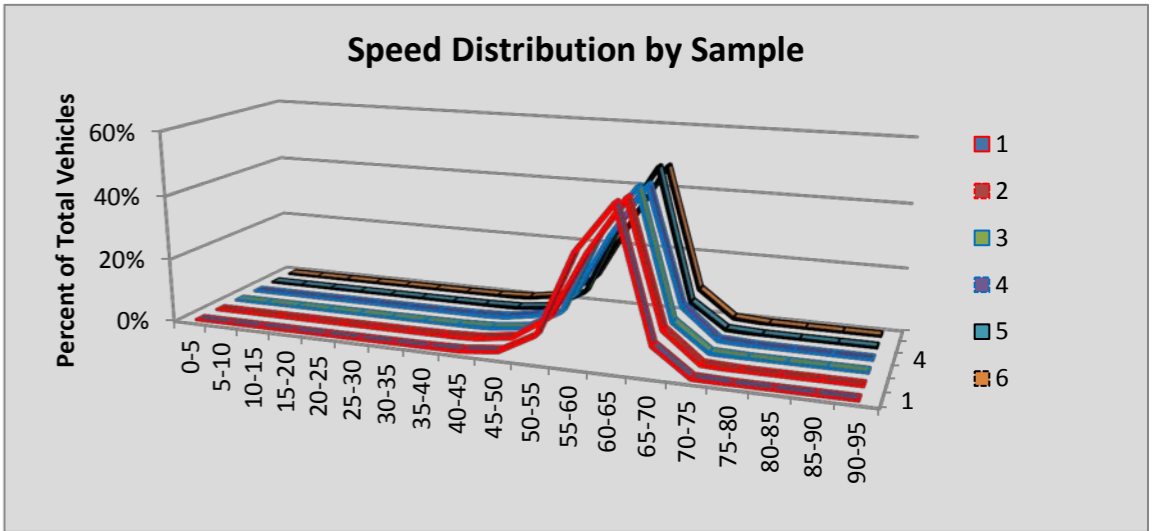

Site R064 Davenport: SR 2 MP 250.50

						Volumes by Speed Bin																			
Number of Sample	Direction	Posted Speed	Month	Days of Data	Observed Vehicles	0-5 MPH	5-10 MPH	10-15 MPH	15-20 MPH	20-25 MPH	25-30 MPH	30-35 MPH	35-40 MPH	40-45 MPH	45-50 MPH	50-55 MPH	55-60 MPH	60-65 MPH	65-70 MPH	70-75 MPH	75-80 MPH	80-85 MPH	85-90 MPH	90-95 MPH	
1	EB	30																							
2	WB	30	Apr	30	43,439	1	4	26	138	328	1,599	9,410	15,274	11,166	4,225	1,040	189	23	10	1	4	0	0	1	
3	EB	30	May	24	38,028	0	4	28	140	493	7,065	15,622	9,349	3,708	1,091	354	112	51	6	2	2	1	0	0	
4	WB	30	May	27	43,489	1	1	16	86	304	1,304	8,630	14,882	11,870	4,801	1,311	233	33	8	5	2	1	0	1	
5	EB	30	Jun	30	50,094	3	3	40	226	582	8,432	19,555	12,689	5,797	1,980	529	166	62	19	7	2	1	1	0	
6	WB	30	Jun	30	49,674	1	3	25	137	415	1,591	9,428	16,836	13,614	5,718	1,522	298	62	12	2	2	3	1	4	
All Samples:					224,724	6	15	135	727	2,122	19,991	62,645	69,030	46,155	17,815	4,756	998	231	55	17	12	6	2	6	

						Percentage of Total by Speed Bin																			
Number of Sample	Direction	Posted Speed	Month	Days of Data	Observed Vehicles	0-5 MPH	5-10 MPH	10-15 MPH	15-20 MPH	20-25 MPH	25-30 MPH	30-35 MPH	35-40 MPH	40-45 MPH	45-50 MPH	50-55 MPH	55-60 MPH	60-65 MPH	65-70 MPH	70-75 MPH	75-80 MPH	80-85 MPH	85-90 MPH	90-95 MPH	
1	EB	30																							
2	WB	30	Apr	30	43,439	0.0%	0.0%	0.1%	0.3%	0.8%	3.7%	21.7%	35.2%	25.7%	9.7%	2.4%	0.4%	0.1%	0.0%	0.0%	0.0%	0.0%	0.0%	0.0%	0.0%
3	EB	30	May	24	38,028	0.0%	0.0%	0.1%	0.4%	1.3%	18.6%	41.1%	24.6%	9.8%	2.9%	0.9%	0.3%	0.1%	0.0%	0.0%	0.0%	0.0%	0.0%	0.0%	0.0%
4	WB	30	May	27	43,489	0.0%	0.0%	0.0%	0.2%	0.7%	3.0%	19.8%	34.2%	27.3%	11.0%	3.0%	0.5%	0.1%	0.0%	0.0%	0.0%	0.0%	0.0%	0.0%	0.0%
5	EB	30	Jun	30	50,094	0.0%	0.0%	0.1%	0.5%	1.2%	16.8%	39.0%	25.3%	11.6%	4.0%	1.1%	0.3%	0.1%	0.0%	0.0%	0.0%	0.0%	0.0%	0.0%	0.0%
6	WB	30	Jun	30	49,674	0.0%	0.0%	0.1%	0.3%	0.8%	3.2%	19.0%	33.9%	27.4%	11.5%	3.1%	0.6%	0.1%	0.0%	0.0%	0.0%	0.0%	0.0%	0.0%	0.0%
All Samples:					224,724	0.0%	0.0%	0.1%	0.3%	0.9%	8.9%	27.9%	30.7%	20.5%	7.9%	2.1%	0.4%	0.1%	0.0%	0.0%	0.0%	0.0%	0.0%	0.0%	0.0%

Number of Sample	Direction	Posted Speed	Month	Days of Data	Average Speed	Percent >= 5 MPH Over Limit	Percent >= 10 MPH Over Limit	>=5 MPH Over Limit Peak Hour	>=10 MPH Over Limit Peak Hour	85th Percentile Speed
1	EB	30								
2	WB	30	Apr	30	39	73.5%	38.4%	1600 - 1700	1600 - 1700	44
3	EB	30	May	24	34	38.6%	14.0%	1600 - 1700	1700 - 1800	40
4	WB	30	May	27	39	76.2%	42.0%	1600 - 1700	1600 - 1700	45
5	EB	30	Jun	30	35	42.4%	17.1%	1500 - 1600	1100 - 1200	41
6	WB	30	Jun	30	39	76.6%	42.8%	1400 - 1500	1400 - 1500	45
EB Summary:					35	40.8%	15.8%			
WB Summary:					39	75.5%	41.1%			

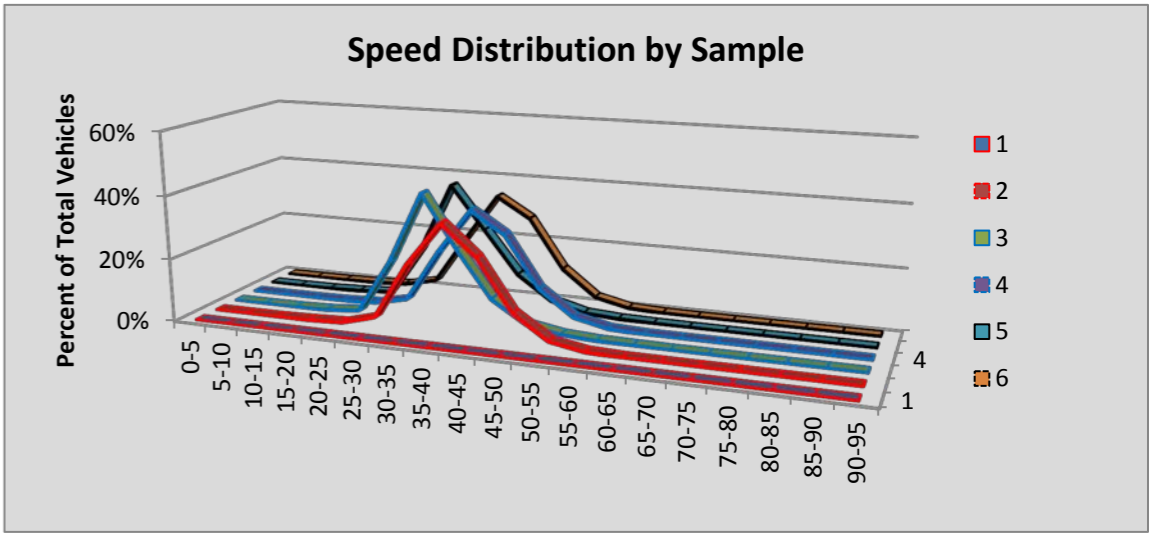

Site R066 Othello E: SR 26 MP 43.06

						Volumes by Speed Bin																		
Number of Sample	Direction	Posted Speed	Month	Days of Data	Observed Vehicles	0-5 MPH	5-10 MPH	10-15 MPH	15-20 MPH	20-25 MPH	25-30 MPH	30-35 MPH	35-40 MPH	40-45 MPH	45-50 MPH	50-55 MPH	55-60 MPH	60-65 MPH	65-70 MPH	70-75 MPH	75-80 MPH	80-85 MPH	85-90 MPH	90-95 MPH
1	EB	60	Apr	30	43,177	2	0	0	1	3	14	15	54	163	463	1,741	6,650	17,993	12,827	2,474	600	125	38	14
2	WB	60	Apr	30	43,089	1	0	1	2	9	26	29	46	140	412	1,748	8,247	18,008	11,273	2,463	516	121	37	10
3	EB	60	May	31	46,466	1	1	9	9	8	20	26	55	208	733	2,236	7,526	18,444	13,671	2,739	605	113	49	13
4	WB	60	May	31	50,933	1	0	1	7	3	16	49	141	354	842	2,487	9,913	20,183	13,315	2,882	563	126	39	11
5	EB	60	Jun	30	44,270	0	0	1	11	24	31	23	64	152	523	1,796	6,805	17,949	13,345	2,749	609	116	59	13
6	WB	60	Jun	30	44,884	0	4	0	6	11	29	14	50	135	423	1,843	8,235	17,867	12,592	2,849	635	125	52	14
All Samples:					272,819	5	5	12	36	58	136	156	410	1,152	3,396	11,851	47,376	110,444	77,023	16,156	3,528	726	274	75

						Percentage of Total by Speed Bin																		
Number of Sample	Direction	Posted Speed	Month	Days of Data	Observed Vehicles	0-5 MPH	5-10 MPH	10-15 MPH	15-20 MPH	20-25 MPH	25-30 MPH	30-35 MPH	35-40 MPH	40-45 MPH	45-50 MPH	50-55 MPH	55-60 MPH	60-65 MPH	65-70 MPH	70-75 MPH	75-80 MPH	80-85 MPH	85-90 MPH	90-95 MPH
1	EB	60	Apr	30	43,177	0.0%	0.0%	0.0%	0.0%	0.0%	0.0%	0.0%	0.1%	0.4%	1.1%	4.0%	15.4%	41.7%	29.7%	5.7%	1.4%	0.3%	0.1%	0.0%
2	WB	60	Apr	30	43,089	0.0%	0.0%	0.0%	0.0%	0.0%	0.1%	0.1%	0.1%	0.3%	1.0%	4.1%	19.1%	41.8%	26.2%	5.7%	1.2%	0.3%	0.1%	0.0%
3	EB	60	May	31	46,466	0.0%	0.0%	0.0%	0.0%	0.0%	0.0%	0.1%	0.1%	0.4%	1.6%	4.8%	16.2%	39.7%	29.4%	5.9%	1.3%	0.2%	0.1%	0.0%
4	WB	60	May	31	50,933	0.0%	0.0%	0.0%	0.0%	0.0%	0.0%	0.1%	0.3%	0.7%	1.7%	4.9%	19.5%	39.6%	26.1%	5.7%	1.1%	0.2%	0.1%	0.0%
5	EB	60	Jun	30	44,270	0.0%	0.0%	0.0%	0.0%	0.1%	0.1%	0.1%	0.1%	0.3%	1.2%	4.1%	15.4%	40.5%	30.1%	6.2%	1.4%	0.3%	0.1%	0.0%
6	WB	60	Jun	30	44,884	0.0%	0.0%	0.0%	0.0%	0.0%	0.1%	0.0%	0.1%	0.3%	0.9%	4.1%	18.3%	39.8%	28.1%	6.3%	1.4%	0.3%	0.1%	0.0%
All Samples:					272,819	0.0%	0.0%	0.0%	0.0%	0.0%	0.0%	0.1%	0.2%	0.4%	1.2%	4.3%	17.4%	40.5%	28.2%	5.9%	1.3%	0.3%	0.1%	0.0%

Number of Sample	Direction	Posted Speed	Month	Days of Data	Average Speed	Percent >= 5 MPH Over Limit	Percent >= 10 MPH Over Limit	>=5 MPH Over Limit Peak Hour	>=10 MPH Over Limit Peak Hour	85th Percentile Speed
1	EB	60	Apr	30	63	37.2%	7.5%	1500 - 1600	1700 - 1800	69
2	WB	60	Apr	30	63	33.5%	7.3%	1700 - 1800	1700 - 1800	68
3	EB	60	May	31	63	37.0%	7.6%	1600 - 1700	1500 - 1600	69
4	WB	60	May	31	63	33.3%	7.1%	1600 - 1700	1600 - 1700	68
5	EB	60	Jun	30	63	38.2%	8.0%	1600 - 1700	1600 - 1700	69
6	WB	60	Jun	30	63	36.2%	8.2%	1700 - 1800	1700 - 1800	69
EB Summary:					63	37.5%	7.7%			
WB Summary:					63	34.3%	7.5%			

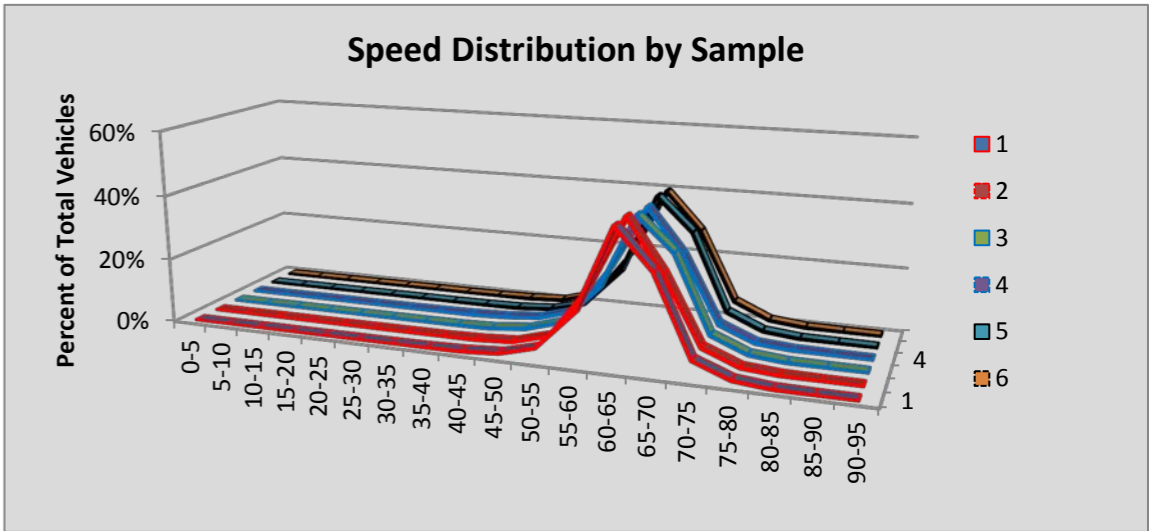

Site R067 Dodge Junction: SR 12 MP 389.71

						Volumes by Speed Bin																		
Number of Sample	Direction	Posted Speed	Month	Days of Data	Observed Vehicles	0-5 MPH	5-10 MPH	10-15 MPH	15-20 MPH	20-25 MPH	25-30 MPH	30-35 MPH	35-40 MPH	40-45 MPH	45-50 MPH	50-55 MPH	55-60 MPH	60-65 MPH	65-70 MPH	70-75 MPH	75-80 MPH	80-85 MPH	85-90 MPH	90-95 MPH
1	EB	60	Apr	30	29,140	0	1	2	10	6	3	11	8	26	83	543	5,349	17,305	4,493	937	257	77	22	7
2	WB	60	Apr	30	28,624	0	0	3	4	10	7	3	11	16	61	330	3,442	16,159	6,172	1,699	505	138	46	18
3	EB	60	May	31	32,891	1	4	7	3	8	5	3	13	51	155	886	7,263	18,695	4,428	966	266	103	19	15
4	WB	60	May	31	32,598	3	4	3	1	9	7	6	8	24	87	465	3,986	17,915	7,300	1,975	558	163	67	17
5	EB	60	Jun	26	29,401	2	8	18	8	7	2	11	25	37	138	841	6,691	15,847	4,538	850	271	77	25	5
6	WB	60	Jun	26	28,980	1	9	12	5	10	9	15	14	30	74	507	3,824	14,832	7,198	1,701	513	153	59	14
All Samples:					181,634	7	26	45	31	50	33	49	79	184	598	3,572	30,555	100,753	34,129	8,128	2,370	711	238	76

						Percentage of Total by Speed Bin																		
Number of Sample	Direction	Posted Speed	Month	Days of Data	Observed Vehicles	0-5 MPH	5-10 MPH	10-15 MPH	15-20 MPH	20-25 MPH	25-30 MPH	30-35 MPH	35-40 MPH	40-45 MPH	45-50 MPH	50-55 MPH	55-60 MPH	60-65 MPH	65-70 MPH	70-75 MPH	75-80 MPH	80-85 MPH	85-90 MPH	90-95 MPH
1	EB	60	Apr	30	29,140	0.0%	0.0%	0.0%	0.0%	0.0%	0.0%	0.0%	0.0%	0.1%	0.3%	1.9%	18.4%	59.4%	15.4%	3.2%	0.9%	0.3%	0.1%	0.0%
2	WB	60	Apr	30	28,624	0.0%	0.0%	0.0%	0.0%	0.0%	0.0%	0.0%	0.0%	0.1%	0.2%	1.2%	12.0%	56.5%	21.6%	5.9%	1.8%	0.5%	0.2%	0.1%
3	EB	60	May	31	32,891	0.0%	0.0%	0.0%	0.0%	0.0%	0.0%	0.0%	0.0%	0.2%	0.5%	2.7%	22.1%	56.8%	13.5%	2.9%	0.8%	0.3%	0.1%	0.0%
4	WB	60	May	31	32,598	0.0%	0.0%	0.0%	0.0%	0.0%	0.0%	0.0%	0.0%	0.1%	0.3%	1.4%	12.2%	55.0%	22.4%	6.1%	1.7%	0.5%	0.2%	0.1%
5	EB	60	Jun	26	29,401	0.0%	0.0%	0.1%	0.0%	0.0%	0.0%	0.0%	0.1%	0.1%	0.5%	2.9%	22.8%	53.9%	15.4%	2.9%	0.9%	0.3%	0.1%	0.0%
6	WB	60	Jun	26	28,980	0.0%	0.0%	0.0%	0.0%	0.0%	0.0%	0.1%	0.0%	0.1%	0.3%	1.7%	13.2%	51.2%	24.8%	5.9%	1.8%	0.5%	0.2%	0.0%
All Samples:					181,634	0.0%	0.0%	0.0%	0.0%	0.0%	0.0%	0.0%	0.0%	0.1%	0.3%	2.0%	16.8%	55.5%	18.8%	4.5%	1.3%	0.4%	0.1%	0.0%

Number of Sample	Direction	Posted Speed	Month	Days of Data	Average Speed	Percent >= 5 MPH Over Limit	Percent >= 10 MPH Over Limit	>=5 MPH Over Limit Peak Hour	>=10 MPH Over Limit Peak Hour	85th Percentile Speed
1	EB	60	Apr	30	63	19.9%	4.5%	1600 - 1700	1500 - 1600	67
2	WB	60	Apr	30	64	30.0%	8.4%	1500 - 1600	1500 - 1600	68
3	EB	60	May	31	62	17.6%	4.2%	1600 - 1700	1400 - 1500	66
4	WB	60	May	31	64	30.9%	8.5%	1500 - 1600	1200 - 1300	68
5	EB	60	Jun	26	62	19.6%	4.2%	1600 - 1700	1500 - 1600	66
6	WB	60	Jun	26	64	33.3%	8.4%	1300 - 1400	1400 - 1500	69
EB Summary:					62	19.0%	4.3%			
WB Summary:					64	31.4%	8.5%			

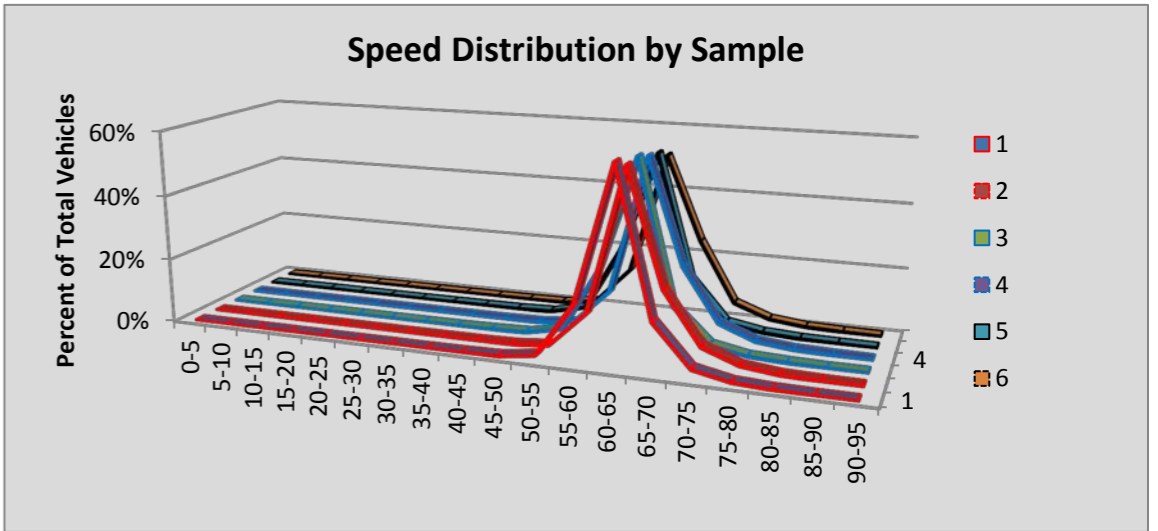

Site R068 Omak: SR 97 MP 293.42

						Volumes by Speed Bin																		
Number of Sample	Direction	Posted Speed	Month	Days of Data	Observed Vehicles	0-5 MPH	5-10 MPH	10-15 MPH	15-20 MPH	20-25 MPH	25-30 MPH	30-35 MPH	35-40 MPH	40-45 MPH	45-50 MPH	50-55 MPH	55-60 MPH	60-65 MPH	65-70 MPH	70-75 MPH	75-80 MPH	80-85 MPH	85-90 MPH	90-95 MPH
1	NB	60	Apr	30	83,798	1	3	1	2	13	68	254	1,072	3,232	6,191	14,390	27,656	26,142	4,393	296	56	18	6	4
2	SB	60	Apr	30	82,857	8	5	0	3	1	11	62	249	1,087	3,866	11,698	30,044	31,159	4,264	313	64	17	6	0
3	NB	60	May	31	89,857	3	9	2	7	20	77	289	1,343	3,672	6,975	16,745	30,453	25,940	3,930	317	54	7	5	9
4	SB	60	May	31	91,701	6	11	12	6	2	27	105	341	1,374	4,530	13,488	32,245	33,620	5,309	475	110	24	10	6
5	NB	60	Jun	30	90,279	1	6	2	2	11	79	300	1,259	3,612	7,188	17,552	30,568	25,065	4,278	262	65	11	11	7
6	SB	60	Jun	30	91,387	5	10	2	2	3	12	51	236	1,105	3,841	12,398	31,868	35,007	6,134	525	141	23	20	4
All Samples:					529,879	24	44	19	22	50	274	1,061	4,500	14,082	32,591	86,271	182,834	176,933	28,308	2,188	490	100	58	30

						Percentage of Total by Speed Bin																		
Number of Sample	Direction	Posted Speed	Month	Days of Data	Observed Vehicles	0-5 MPH	5-10 MPH	10-15 MPH	15-20 MPH	20-25 MPH	25-30 MPH	30-35 MPH	35-40 MPH	40-45 MPH	45-50 MPH	50-55 MPH	55-60 MPH	60-65 MPH	65-70 MPH	70-75 MPH	75-80 MPH	80-85 MPH	85-90 MPH	90-95 MPH
1	NB	60	Apr	30	83,798	0.0%	0.0%	0.0%	0.0%	0.0%	0.1%	0.3%	1.3%	3.9%	7.4%	17.2%	33.0%	31.2%	5.2%	0.4%	0.1%	0.0%	0.0%	0.0%
2	SB	60	Apr	30	82,857	0.0%	0.0%	0.0%	0.0%	0.0%	0.0%	0.1%	0.3%	1.3%	4.7%	14.1%	36.3%	37.6%	5.1%	0.4%	0.1%	0.0%	0.0%	0.0%
3	NB	60	May	31	89,857	0.0%	0.0%	0.0%	0.0%	0.0%	0.1%	0.3%	1.5%	4.1%	7.8%	18.6%	33.9%	28.9%	4.4%	0.4%	0.1%	0.0%	0.0%	0.0%
4	SB	60	May	31	91,701	0.0%	0.0%	0.0%	0.0%	0.0%	0.0%	0.1%	0.4%	1.5%	4.9%	14.7%	35.2%	36.7%	5.8%	0.5%	0.1%	0.0%	0.0%	0.0%
5	NB	60	Jun	30	90,279	0.0%	0.0%	0.0%	0.0%	0.0%	0.1%	0.3%	1.4%	4.0%	8.0%	19.4%	33.9%	27.8%	4.7%	0.3%	0.1%	0.0%	0.0%	0.0%
6	SB	60	Jun	30	91,387	0.0%	0.0%	0.0%	0.0%	0.0%	0.0%	0.1%	0.3%	1.2%	4.2%	13.6%	34.9%	38.3%	6.7%	0.6%	0.2%	0.0%	0.0%	0.0%
All Samples:					529,879	0.0%	0.0%	0.0%	0.0%	0.0%	0.1%	0.2%	0.8%	2.7%	6.2%	16.3%	34.5%	33.4%	5.3%	0.4%	0.1%	0.0%	0.0%	0.0%

Number of Sample	Direction	Posted Speed	Month	Days of Data	Average Speed	Percent >= 5 MPH Over Limit	Percent >= 10 MPH Over Limit	>=5 MPH Over Limit Peak Hour	>=10 MPH Over Limit Peak Hour	85th Percentile Speed
1	NB	60	Apr	30	57	5.7%	0.5%	1700 - 1800	1700 - 1800	63
2	SB	60	Apr	30	59	5.6%	0.5%	0700 - 0800	0700 - 0800	64
3	NB	60	May	31	57	4.8%	0.4%	1700 - 1800	1700 - 1800	63
4	SB	60	May	31	58	6.5%	0.7%	0700 - 0800	0400 - 0500	64
5	NB	60	Jun	30	57	5.1%	0.4%	1800 - 1900	1800 - 1900	63
6	SB	60	Jun	30	59	7.5%	0.8%	0700 - 0800	0400 - 0500	64
NB Summary:					57	5.2%	0.4%			
SB Summary:					59	6.6%	0.7%			

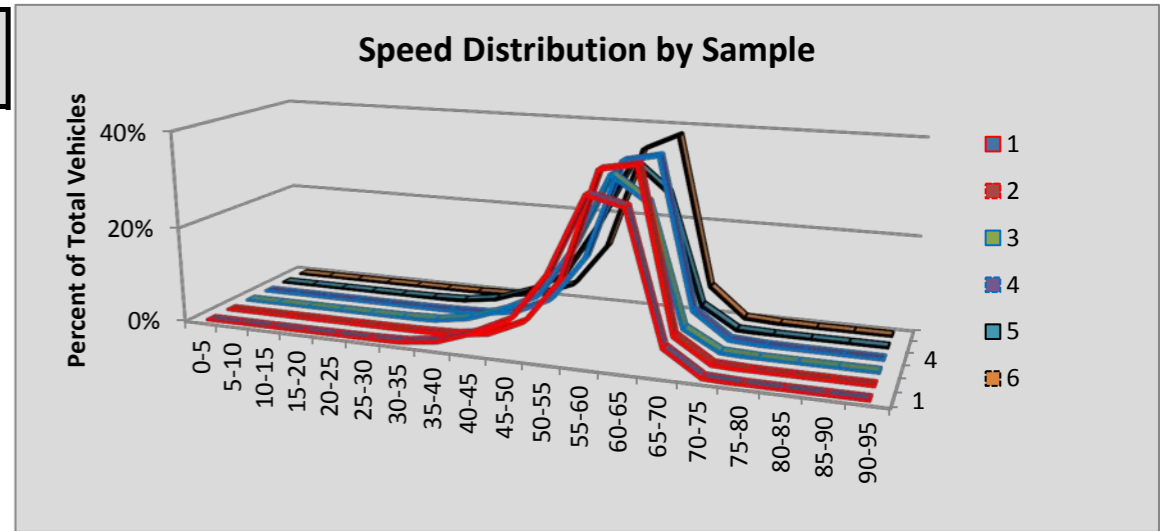

Site R069 Port Angeles: SR 101 MP254.35

						Volumes by Speed Bin																		
Number of Sample	Direction	Posted Speed	Month	Days of Data	Observed Vehicles	0-5 MPH	5-10 MPH	10-15 MPH	15-20 MPH	20-25 MPH	25-30 MPH	30-35 MPH	35-40 MPH	40-45 MPH	45-50 MPH	50-55 MPH	55-60 MPH	60-65 MPH	65-70 MPH	70-75 MPH	75-80 MPH	80-85 MPH	85-90 MPH	90-95 MPH
1	NB	60	Apr	30	338,065	48	49	8	2	3	9	33	133	1,201	9,163	65,953	180,510	72,246	7,645	817	181	45	14	5
2	SB	60	Apr	30	334,951	59	35	9	0	3	8	23	156	844	5,103	55,241	166,269	89,044	15,750	1,941	329	81	47	9
3	NB	60	May	31	364,497	58	59	14	2	3	8	44	179	1,400	9,647	69,794	190,301	82,407	9,185	1,065	239	59	19	14
4	SB	60	May	31	364,063	42	27	9	5	9	6	23	95	630	4,384	52,029	183,376	98,708	21,417	2,702	448	107	29	17
5	NB	60	Jun	29	356,863	86	83	17	1	4	7	26	122	1,147	7,881	62,999	187,697	84,578	10,735	1,147	241	63	20	9
6	SB	60	Jun	29	357,824	50	44	5	3	8	4	33	141	657	4,077	48,974	179,736	97,077	23,342	3,081	445	87	46	14
All Samples:					2,116,263	343	297	62	13	30	42	182	826	5,879	40,255	354,990	1,087,889	524,060	88,074	10,753	1,883	442	175	68

						Percentage of Total by Speed Bin																			
Number of Sample	Direction	Posted Speed	Month	Days of Data	Observed Vehicles	0-5 MPH	5-10 MPH	10-15 MPH	15-20 MPH	20-25 MPH	25-30 MPH	30-35 MPH	35-40 MPH	40-45 MPH	45-50 MPH	50-55 MPH	55-60 MPH	60-65 MPH	65-70 MPH	70-75 MPH	75-80 MPH	80-85 MPH	85-90 MPH	90-95 MPH	
1	NB	60	Apr	30	338,065	0.0%	0.0%	0.0%	0.0%	0.0%	0.0%	0.0%	0.0%	0.4%	2.7%	19.5%	53.4%	21.4%	2.3%	0.2%	0.1%	0.0%	0.0%	0.0%	
2	SB	60	Apr	30	334,951	0.0%	0.0%	0.0%	0.0%	0.0%	0.0%	0.0%	0.0%	0.3%	1.5%	16.5%	49.6%	26.6%	4.7%	0.6%	0.1%	0.0%	0.0%	0.0%	
3	NB	60	May	31	364,497	0.0%	0.0%	0.0%	0.0%	0.0%	0.0%	0.0%	0.0%	0.4%	2.6%	19.1%	52.2%	22.6%	2.5%	0.3%	0.1%	0.0%	0.0%	0.0%	
4	SB	60	May	31	364,063	0.0%	0.0%	0.0%	0.0%	0.0%	0.0%	0.0%	0.0%	0.2%	1.2%	14.3%	50.4%	27.1%	5.9%	0.7%	0.1%	0.0%	0.0%	0.0%	
5	NB	60	Jun	29	356,863	0.0%	0.0%	0.0%	0.0%	0.0%	0.0%	0.0%	0.0%	0.3%	2.2%	17.7%	52.6%	23.7%	3.0%	0.3%	0.1%	0.0%	0.0%	0.0%	
6	SB	60	Jun	29	357,824	0.0%	0.0%	0.0%	0.0%	0.0%	0.0%	0.0%	0.0%	0.2%	1.1%	13.7%	50.2%	27.1%	6.5%	0.9%	0.1%	0.0%	0.0%	0.0%	
All Samples:					2,116,263	0.0%	0.0%	0.0%	0.0%	0.0%	0.0%	0.0%	0.0%	0.3%	1.9%	16.8%	51.4%	24.8%	4.2%	0.5%	0.1%	0.0%	0.0%	0.0%	0.0%

Number of Sample	Direction	Posted Speed	Month	Days of Data	Average Speed	Percent >= 5 MPH Over Limit	Percent >= 10 MPH Over Limit	>=5 MPH Over Limit Peak Hour	>=10 MPH Over Limit Peak Hour	85th Percentile Speed
1	NB	60	Apr	30	58	2.6%	0.3%	1700 - 1800	1500 - 1600	62
2	SB	60	Apr	30	58	5.4%	0.7%	1600 - 1700	1600 - 1700	63
3	NB	60	May	31	58	2.9%	0.4%	1700 - 1800	1600 - 1700	62
4	SB	60	May	31	59	6.8%	0.9%	1600 - 1700	1600 - 1700	63
5	NB	60	Jun	29	58	3.4%	0.4%	1700 - 1800	1700 - 1800	63
6	SB	60	Jun	29	59	7.5%	1.0%	1600 - 1700	1600 - 1700	64
NB Summary:					58	3.0%	0.4%			
SB Summary:					59	6.6%	0.9%			

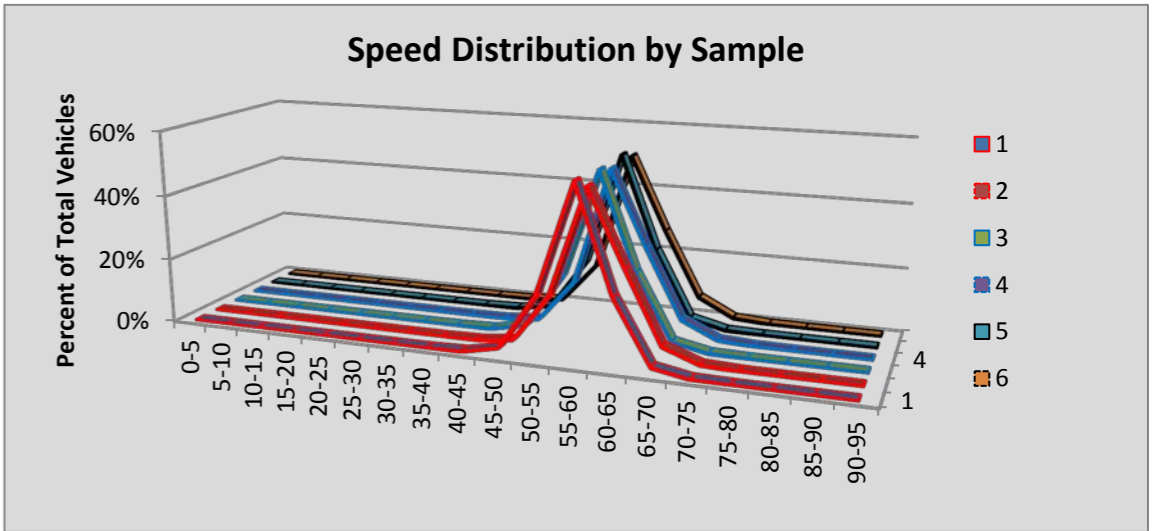

Site R070 Kettle Falls: SR 395 MP 235.60

						Volumes by Speed Bin																		
Number of Sample	Direction	Posted Speed	Month	Days of Data	Observed Vehicles	0-5 MPH	5-10 MPH	10-15 MPH	15-20 MPH	20-25 MPH	25-30 MPH	30-35 MPH	35-40 MPH	40-45 MPH	45-50 MPH	50-55 MPH	55-60 MPH	60-65 MPH	65-70 MPH	70-75 MPH	75-80 MPH	80-85 MPH	85-90 MPH	90-95 MPH
1	NB	55	Apr	28	108,765	0	2	5	9	20	49	101	117	324	2,040	26,646	63,837	14,068	1,379	128	26	5	7	2
2	SB	55	Apr	28	108,419	3	6	4	8	25	55	120	173	378	2,631	31,777	60,973	10,838	1,213	149	43	10	12	1
3	NB	55	May	31	126,356	1	6	3	9	19	27	89	107	327	2,312	28,332	74,469	18,457	1,931	184	46	15	17	5
4	SB	55	May	31	125,738	2	4	2	5	14	49	76	128	385	2,975	35,691	70,460	14,077	1,619	182	48	9	8	4
5	NB	55	Jun	30	131,446	2	7	5	12	13	47	105	130	361	2,485	28,068	76,609	21,076	2,180	251	68	12	12	3
6	SB	55	Jun	30	130,949	0	4	4	6	8	44	89	176	437	2,824	33,519	74,646	17,024	1,822	238	62	20	19	7
All Samples:					731,673	8	29	23	49	99	271	580	831	2,212	15,267	184,033	420,994	95,540	10,144	1,132	293	71	75	22

						Percentage of Total by Speed Bin																		
Number of Sample	Direction	Posted Speed	Month	Days of Data	Observed Vehicles	0-5 MPH	5-10 MPH	10-15 MPH	15-20 MPH	20-25 MPH	25-30 MPH	30-35 MPH	35-40 MPH	40-45 MPH	45-50 MPH	50-55 MPH	55-60 MPH	60-65 MPH	65-70 MPH	70-75 MPH	75-80 MPH	80-85 MPH	85-90 MPH	90-95 MPH
1	NB	55	Apr	28	108,765	0.0%	0.0%	0.0%	0.0%	0.0%	0.0%	0.1%	0.1%	0.3%	1.9%	24.5%	58.7%	12.9%	1.3%	0.1%	0.0%	0.0%	0.0%	0.0%
2	SB	55	Apr	28	108,419	0.0%	0.0%	0.0%	0.0%	0.0%	0.1%	0.1%	0.2%	0.3%	2.4%	29.3%	56.2%	10.0%	1.1%	0.1%	0.0%	0.0%	0.0%	0.0%
3	NB	55	May	31	126,356	0.0%	0.0%	0.0%	0.0%	0.0%	0.0%	0.1%	0.1%	0.3%	1.8%	22.4%	58.9%	14.6%	1.5%	0.1%	0.0%	0.0%	0.0%	0.0%
4	SB	55	May	31	125,738	0.0%	0.0%	0.0%	0.0%	0.0%	0.0%	0.1%	0.1%	0.3%	2.4%	28.4%	56.0%	11.2%	1.3%	0.1%	0.0%	0.0%	0.0%	0.0%
5	NB	55	Jun	30	131,446	0.0%	0.0%	0.0%	0.0%	0.0%	0.0%	0.1%	0.1%	0.3%	1.9%	21.4%	58.3%	16.0%	1.7%	0.2%	0.1%	0.0%	0.0%	0.0%
6	SB	55	Jun	30	130,949	0.0%	0.0%	0.0%	0.0%	0.0%	0.0%	0.1%	0.1%	0.3%	2.2%	25.6%	57.0%	13.0%	1.4%	0.2%	0.0%	0.0%	0.0%	0.0%
All Samples:					731,673	0.0%	0.0%	0.0%	0.0%	0.0%	0.0%	0.1%	0.1%	0.3%	2.1%	25.2%	57.5%	13.1%	1.4%	0.2%	0.0%	0.0%	0.0%	0.0%

Number of Sample	Direction	Posted Speed	Month	Days of Data	Average Speed	Percent >= 5 MPH Over Limit	Percent >= 10 MPH Over Limit	>=5 MPH Over Limit Peak Hour	>=10 MPH Over Limit Peak Hour	85th Percentile Speed
1	NB	55	Apr	28	57	14.4%	1.4%	1600 - 1700	1700 - 1800	60
2	SB	55	Apr	28	56	11.3%	1.3%	1500 - 1600	0500 - 0600	60
3	NB	55	May	31	57	16.3%	1.7%	1500 - 1600	1400 - 1500	60
4	SB	55	May	31	57	12.7%	1.5%	1600 - 1700	0500 - 0600	60
5	NB	55	Jun	30	57	18.0%	1.9%	1600 - 1700	0600 - 0700	61
6	SB	55	Jun	30	57	14.7%	1.7%	1600 - 1700	1400 - 1500	60
NB Summary:					57	16.3%	1.7%			
SB Summary:					57	13.0%	1.5%			

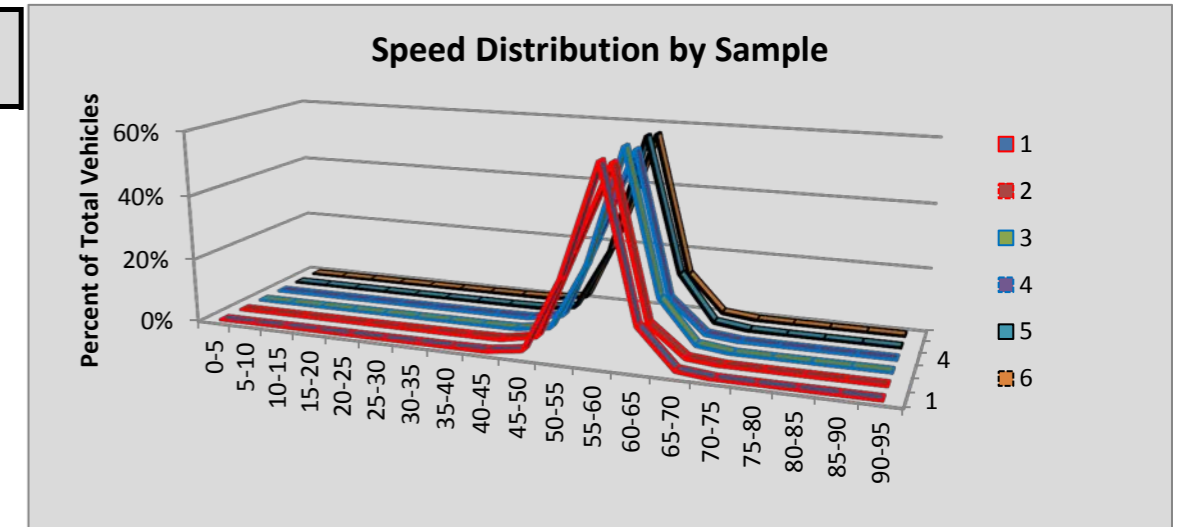

Site R073 Sappho: SR 101 MP 204.00

						Volumes by Speed Bin																		
Number of Sample	Direction	Posted Speed	Month	Days of Data	Observed Vehicles	0-5 MPH	5-10 MPH	10-15 MPH	15-20 MPH	20-25 MPH	25-30 MPH	30-35 MPH	35-40 MPH	40-45 MPH	45-50 MPH	50-55 MPH	55-60 MPH	60-65 MPH	65-70 MPH	70-75 MPH	75-80 MPH	80-85 MPH	85-90 MPH	90-95 MPH
1	NB	60	Apr	30	35,735	0	0	3	2	16	115	402	483	994	2,137	4,264	10,563	13,004	3,317	340	82	11	0	2
2	SB	60	Apr	30	35,908	1	8	1	3	6	11	36	113	466	1,272	3,712	10,476	14,531	4,478	636	125	20	10	3
3	NB	60	May	31	42,795	0	3	1	11	25	127	443	574	1,543	2,750	5,134	12,101	15,349	4,130	475	102	22	5	0
4	SB	60	May	31	42,893	4	3	6	7	8	14	37	113	480	1,680	4,536	12,237	17,450	5,392	701	165	45	12	3
5	NB	60	Jun	30	45,722	4	12	11	22	21	98	414	442	1,105	2,578	5,269	13,527	16,733	4,758	559	120	37	7	5
6	SB	60	Jun	30	47,088	2	9	1	6	10	22	55	141	453	1,512	4,640	13,697	19,021	6,396	864	200	40	15	4
All Samples:					250,141	11	35	23	51	86	387	1,387	1,866	5,041	11,929	27,555	72,601	96,088	28,471	3,575	794	175	49	17

						Percentage of Total by Speed Bin																		
Number of Sample	Direction	Posted Speed	Month	Days of Data	Observed Vehicles	0-5 MPH	5-10 MPH	10-15 MPH	15-20 MPH	20-25 MPH	25-30 MPH	30-35 MPH	35-40 MPH	40-45 MPH	45-50 MPH	50-55 MPH	55-60 MPH	60-65 MPH	65-70 MPH	70-75 MPH	75-80 MPH	80-85 MPH	85-90 MPH	90-95 MPH
1	NB	60	Apr	30	35,735	0.0%	0.0%	0.0%	0.0%	0.0%	0.3%	1.1%	1.4%	2.8%	6.0%	11.9%	29.6%	36.4%	9.3%	1.0%	0.2%	0.0%	0.0%	0.0%
2	SB	60	Apr	30	35,908	0.0%	0.0%	0.0%	0.0%	0.0%	0.0%	0.1%	0.3%	1.3%	3.5%	10.3%	29.2%	40.5%	12.5%	1.8%	0.3%	0.1%	0.0%	0.0%
3	NB	60	May	31	42,795	0.0%	0.0%	0.0%	0.0%	0.1%	0.3%	1.0%	1.3%	3.6%	6.4%	12.0%	28.3%	35.9%	9.7%	1.1%	0.2%	0.1%	0.0%	0.0%
4	SB	60	May	31	42,893	0.0%	0.0%	0.0%	0.0%	0.0%	0.0%	0.1%	0.3%	1.1%	3.9%	10.6%	28.5%	40.7%	12.6%	1.6%	0.4%	0.1%	0.0%	0.0%
5	NB	60	Jun	30	45,722	0.0%	0.0%	0.0%	0.0%	0.0%	0.2%	0.9%	1.0%	2.4%	5.6%	11.5%	29.6%	36.6%	10.4%	1.2%	0.3%	0.1%	0.0%	0.0%
6	SB	60	Jun	30	47,088	0.0%	0.0%	0.0%	0.0%	0.0%	0.0%	0.1%	0.3%	1.0%	3.2%	9.9%	29.1%	40.4%	13.6%	1.8%	0.4%	0.1%	0.0%	0.0%
All Samples:					250,141	0.0%	0.0%	0.0%	0.0%	0.0%	0.2%	0.6%	0.7%	2.0%	4.8%	11.0%	29.0%	38.4%	11.4%	1.4%	0.3%	0.1%	0.0%	0.0%

Number of Sample	Direction	Posted Speed	Month	Days of Data	Average Speed	Percent >= 5 MPH Over Limit	Percent >= 10 MPH Over Limit	>=5 MPH Over Limit Peak Hour	>=10 MPH Over Limit Peak Hour	85th Percentile Speed
1	NB	60	Apr	30	58	10.5%	1.2%	1700 - 1800	1700 - 1800	64
2	SB	60	Apr	30	60	14.7%	2.2%	1600 - 1700	1600 - 1700	65
3	NB	60	May	31	58	11.1%	1.4%	1600 - 1700	0400 - 0500	64
4	SB	60	May	31	60	14.7%	2.2%	1700 - 1800	1400 - 1500	65
5	NB	60	Jun	30	59	12.0%	1.6%	1700 - 1800	0400 - 0500	65
6	SB	60	Jun	30	60	16.0%	2.4%	1400 - 1500	1400 - 1500	65
NB Summary:					58	11.2%	1.4%			
SB Summary:					60	15.2%	2.3%			

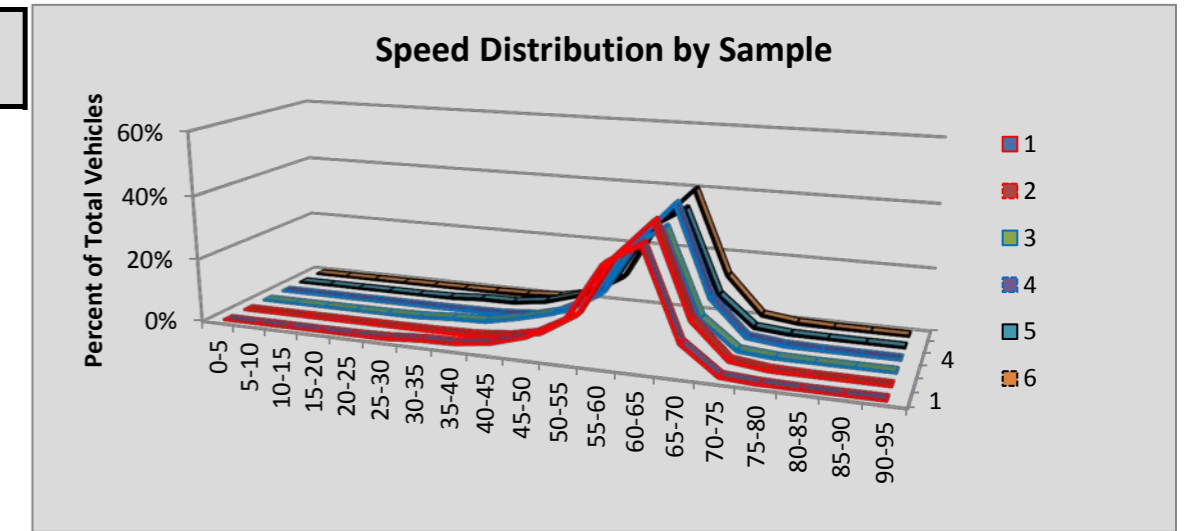

Site R074 Nemah: SR 101 MP 28.95

						Volumes by Speed Bin																		
Number of Sample	Direction	Posted Speed	Month	Days of Data	Observed Vehicles	0-5 MPH	5-10 MPH	10-15 MPH	15-20 MPH	20-25 MPH	25-30 MPH	30-35 MPH	35-40 MPH	40-45 MPH	45-50 MPH	50-55 MPH	55-60 MPH	60-65 MPH	65-70 MPH	70-75 MPH	75-80 MPH	80-85 MPH	85-90 MPH	90-95 MPH
1	NB	55	Apr	30	36,695	0	0	5	3	7	36	77	178	394	801	5,096	15,865	10,093	3,004	834	198	68	31	5
2	SB	55	Apr	30	35,465	1	2	0	9	3	18	22	58	310	1,231	7,006	17,149	7,624	1,508	356	99	46	14	9
3	NB	55	May	31	41,834	0	0	1	1	2	7	16	25	95	546	5,796	19,106	11,583	3,442	835	269	70	26	14
4	SB	55	May	31	41,464	1	3	1	2	8	6	11	20	121	771	7,614	21,009	9,285	1,919	450	144	68	23	8
5	NB	55	Jun	30	44,312	0	0	1	3	1	1	8	20	91	618	6,468	20,265	12,236	3,448	828	214	71	30	9
6	SB	55	Jun	30	44,837	1	1	2	3	1	2	14	32	132	926	8,103	22,082	10,544	2,183	522	183	71	23	12
All Samples:					244,607	3	6	10	21	22	70	148	333	1,143	4,893	40,083	115,476	61,365	15,504	3,825	1,107	394	147	57

						Percentage of Total by Speed Bin																		
Number of Sample	Direction	Posted Speed	Month	Days of Data	Observed Vehicles	0-5 MPH	5-10 MPH	10-15 MPH	15-20 MPH	20-25 MPH	25-30 MPH	30-35 MPH	35-40 MPH	40-45 MPH	45-50 MPH	50-55 MPH	55-60 MPH	60-65 MPH	65-70 MPH	70-75 MPH	75-80 MPH	80-85 MPH	85-90 MPH	90-95 MPH
1	NB	55	Apr	30	36,695	0.0%	0.0%	0.0%	0.0%	0.0%	0.1%	0.2%	0.5%	1.1%	2.2%	13.9%	43.2%	27.5%	8.2%	2.3%	0.5%	0.2%	0.1%	0.0%
2	SB	55	Apr	30	35,465	0.0%	0.0%	0.0%	0.0%	0.0%	0.1%	0.1%	0.2%	0.9%	3.5%	19.8%	48.4%	21.5%	4.3%	1.0%	0.3%	0.1%	0.0%	0.0%
3	NB	55	May	31	41,834	0.0%	0.0%	0.0%	0.0%	0.0%	0.0%	0.0%	0.1%	0.2%	1.3%	13.9%	45.7%	27.7%	8.2%	2.0%	0.6%	0.2%	0.1%	0.0%
4	SB	55	May	31	41,464	0.0%	0.0%	0.0%	0.0%	0.0%	0.0%	0.0%	0.0%	0.3%	1.9%	18.4%	50.7%	22.4%	4.6%	1.1%	0.3%	0.2%	0.1%	0.0%
5	NB	55	Jun	30	44,312	0.0%	0.0%	0.0%	0.0%	0.0%	0.0%	0.0%	0.0%	0.2%	1.4%	14.6%	45.7%	27.6%	7.8%	1.9%	0.5%	0.2%	0.1%	0.0%
6	SB	55	Jun	30	44,837	0.0%	0.0%	0.0%	0.0%	0.0%	0.0%	0.0%	0.1%	0.3%	2.1%	18.1%	49.2%	23.5%	4.9%	1.2%	0.4%	0.2%	0.1%	0.0%
All Samples:					244,607	0.0%	0.0%	0.0%	0.0%	0.0%	0.0%	0.1%	0.1%	0.5%	2.0%	16.4%	47.2%	25.1%	6.3%	1.6%	0.5%	0.2%	0.1%	0.0%

Number of Sample	Direction	Posted Speed	Month	Days of Data	Average Speed	Percent >= 5 MPH Over Limit	Percent >= 10 MPH Over Limit	>=5 MPH Over Limit Peak Hour	>=10 MPH Over Limit Peak Hour	85th Percentile Speed
1	NB	55	Apr	30	59	38.8%	11.3%	1200 - 1300	1200 - 1300	64
2	SB	55	Apr	30	58	27.2%	5.7%	1500 - 1600	1500 - 1600	63
3	NB	55	May	31	59	38.8%	11.1%	1200 - 1300	1300 - 1400	64
4	SB	55	May	31	58	28.7%	6.3%	1400 - 1500	1500 - 1600	63
5	NB	55	Jun	30	59	38.0%	10.4%	1300 - 1400	1300 - 1400	64
6	SB	55	Jun	30	58	30.2%	6.7%	1500 - 1600	1500 - 1600	63
NB Summary:					59	38.5%	10.9%			
SB Summary:					58	28.8%	6.3%			

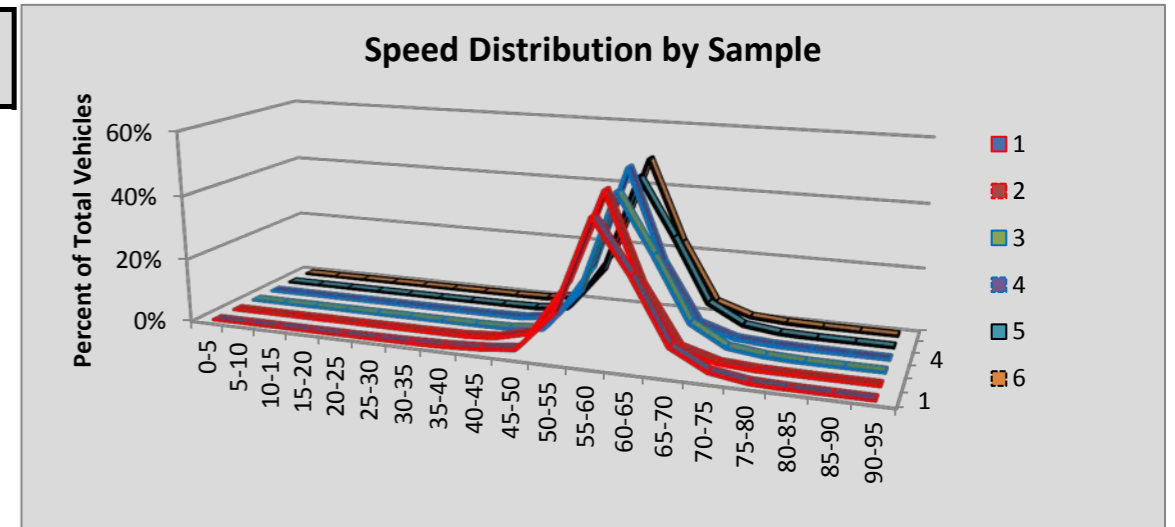

Site R075 Salkum: SR 12 MP 77.78

						Volumes by Speed Bin																		
Number of Sample	Direction	Posted Speed	Month	Days of Data	Observed Vehicles	0-5 MPH	5-10 MPH	10-15 MPH	15-20 MPH	20-25 MPH	25-30 MPH	30-35 MPH	35-40 MPH	40-45 MPH	45-50 MPH	50-55 MPH	55-60 MPH	60-65 MPH	65-70 MPH	70-75 MPH	75-80 MPH	80-85 MPH	85-90 MPH	90-95 MPH
1	EB	55	Apr	30	98,183	3	2	26	7	8	19	54	127	296	1,637	17,855	60,932	16,123	944	105	28	9	5	3
2	WB	55	Apr	30	98,774	5	6	4	9	19	71	404	1,367	2,247	3,700	13,154	43,660	25,848	6,140	1,585	401	115	31	8
3	EB	55	May	31	113,841	7	9	31	9	4	31	73	155	379	1,941	20,758	69,364	19,637	1,241	132	43	14	6	7
4	WB	55	May	31	115,724	5	9	10	14	18	42	306	909	2,042	4,122	15,468	50,186	30,922	8,327	2,422	671	193	39	19
5	EB	55	Jun	30	118,567	7	12	36	14	14	30	56	189	457	2,175	21,128	71,367	21,455	1,396	170	39	14	5	3
6	WB	55	Jun	30	120,091	6	18	18	29	26	76	356	1,266	2,503	4,549	16,422	50,119	32,153	8,904	2,566	792	206	67	15
All Samples:					665,180	33	56	125	82	89	269	1,249	4,013	7,924	18,124	104,785	345,628	146,138	26,952	6,980	1,974	551	153	55

						Percentage of Total by Speed Bin																		
Number of Sample	Direction	Posted Speed	Month	Days of Data	Observed Vehicles	0-5 MPH	5-10 MPH	10-15 MPH	15-20 MPH	20-25 MPH	25-30 MPH	30-35 MPH	35-40 MPH	40-45 MPH	45-50 MPH	50-55 MPH	55-60 MPH	60-65 MPH	65-70 MPH	70-75 MPH	75-80 MPH	80-85 MPH	85-90 MPH	90-95 MPH
1	EB	55	Apr	30	98,183	0.0%	0.0%	0.0%	0.0%	0.0%	0.0%	0.1%	0.1%	0.3%	1.7%	18.2%	62.1%	16.4%	1.0%	0.1%	0.0%	0.0%	0.0%	0.0%
2	WB	55	Apr	30	98,774	0.0%	0.0%	0.0%	0.0%	0.0%	0.1%	0.4%	1.4%	2.3%	3.7%	13.3%	44.2%	26.2%	6.2%	1.6%	0.4%	0.1%	0.0%	0.0%
3	EB	55	May	31	113,841	0.0%	0.0%	0.0%	0.0%	0.0%	0.0%	0.1%	0.1%	0.3%	1.7%	18.2%	60.9%	17.2%	1.1%	0.1%	0.0%	0.0%	0.0%	0.0%
4	WB	55	May	31	115,724	0.0%	0.0%	0.0%	0.0%	0.0%	0.0%	0.3%	0.8%	1.8%	3.6%	13.4%	43.4%	26.7%	7.2%	2.1%	0.6%	0.2%	0.0%	0.0%
5	EB	55	Jun	30	118,567	0.0%	0.0%	0.0%	0.0%	0.0%	0.0%	0.0%	0.2%	0.4%	1.8%	17.8%	60.2%	18.1%	1.2%	0.1%	0.0%	0.0%	0.0%	0.0%
6	WB	55	Jun	30	120,091	0.0%	0.0%	0.0%	0.0%	0.0%	0.1%	0.3%	1.1%	2.1%	3.8%	13.7%	41.7%	26.8%	7.4%	2.1%	0.7%	0.2%	0.1%	0.0%
All Samples:					665,180	0.0%	0.0%	0.0%	0.0%	0.0%	0.0%	0.2%	0.6%	1.2%	2.7%	15.8%	52.0%	22.0%	4.1%	1.0%	0.3%	0.1%	0.0%	0.0%

Number of Sample	Direction	Posted Speed	Month	Days of Data	Average Speed	Percent >= 5 MPH Over Limit	Percent >= 10 MPH Over Limit	>=5 MPH Over Limit Peak Hour	>=10 MPH Over Limit Peak Hour	85th Percentile Speed
1	EB	55	Apr	30	57	17.5%	1.1%	1600 - 1700	1300 - 1400	61
2	WB	55	Apr	30	58	34.6%	8.4%	1600 - 1700	1600 - 1700	64
3	EB	55	May	31	57	18.5%	1.3%	1600 - 1700	1700 - 1800	61
4	WB	55	May	31	59	36.8%	10.1%	1600 - 1700	1600 - 1700	64
5	EB	55	Jun	30	57	19.5%	1.4%	1600 - 1700	1300 - 1400	61
6	WB	55	Jun	30	58	37.2%	10.5%	1600 - 1700	1600 - 1700	64
EB Summary:					57	18.6%	1.3%			
WB Summary:					58	36.3%	9.7%			

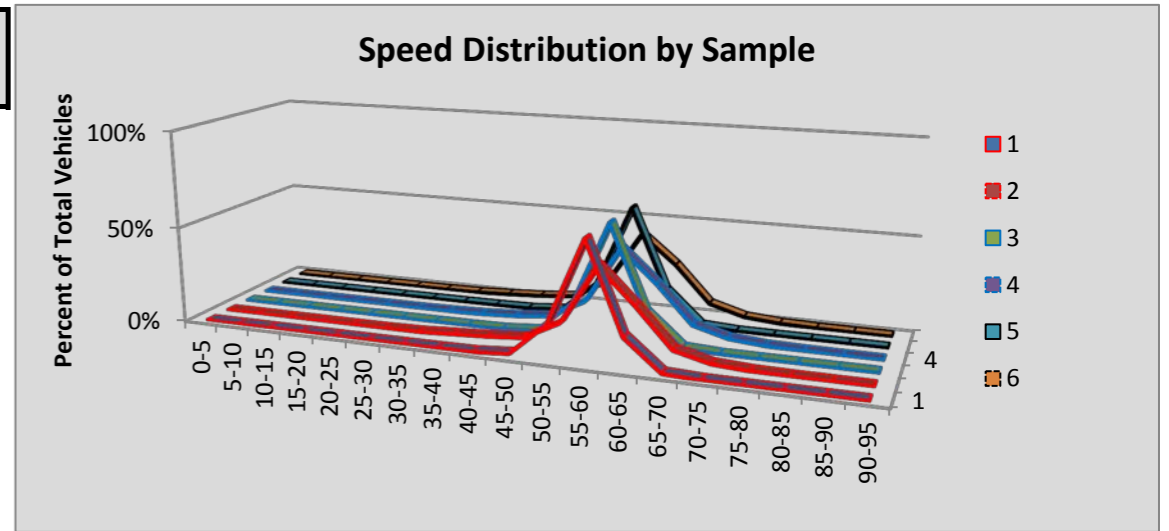

Site R076 Mary Hill: SR 14 MP 100.64

						Volumes by Speed Bin																		
Number of Sample	Direction	Posted Speed	Month	Days of Data	Observed Vehicles	0-5 MPH	5-10 MPH	10-15 MPH	15-20 MPH	20-25 MPH	25-30 MPH	30-35 MPH	35-40 MPH	40-45 MPH	45-50 MPH	50-55 MPH	55-60 MPH	60-65 MPH	65-70 MPH	70-75 MPH	75-80 MPH	80-85 MPH	85-90 MPH	90-95 MPH
1	EB	60	Apr	30	38,137	1	6	17	70	140	157	228	352	1,000	3,076	9,691	14,860	7,195	1,134	150	43	8	4	5
2	WB	60	Apr	30	38,511	6	10	102	230	258	691	887	1,151	2,349	3,329	5,105	12,436	9,518	2,092	264	43	27	6	7
3	EB	60	May	31	40,090	2	3	15	56	80	145	239	448	1,243	3,287	9,601	15,248	8,301	1,221	140	44	7	9	1
4	WB	60	May	31	42,083	2	16	98	134	212	683	843	1,336	2,842	4,048	5,825	13,275	9,861	2,499	303	65	24	13	4
5	EB	60	Jun	29	39,137	3	5	9	44	91	181	239	531	1,445	3,891	9,981	14,021	7,247	1,266	139	32	9	2	1
6	WB	60	Jun	29	41,293	3	8	100	154	210	672	916	1,401	3,158	4,255	5,769	12,640	9,306	2,302	313	56	16	6	8
All Samples:					239,251	17	48	341	688	991	2,529	3,352	5,219	12,037	21,886	45,972	82,480	51,428	10,514	1,309	283	91	40	26

						Percentage of Total by Speed Bin																		
Number of Sample	Direction	Posted Speed	Month	Days of Data	Observed Vehicles	0-5 MPH	5-10 MPH	10-15 MPH	15-20 MPH	20-25 MPH	25-30 MPH	30-35 MPH	35-40 MPH	40-45 MPH	45-50 MPH	50-55 MPH	55-60 MPH	60-65 MPH	65-70 MPH	70-75 MPH	75-80 MPH	80-85 MPH	85-90 MPH	90-95 MPH
1	EB	60	Apr	30	38,137	0.0%	0.0%	0.0%	0.2%	0.4%	0.4%	0.6%	0.9%	2.6%	8.1%	25.4%	39.0%	18.9%	3.0%	0.4%	0.1%	0.0%	0.0%	0.0%
2	WB	60	Apr	30	38,511	0.0%	0.0%	0.3%	0.6%	0.7%	1.8%	2.3%	3.0%	6.1%	8.6%	13.3%	32.3%	24.7%	5.4%	0.7%	0.1%	0.1%	0.0%	0.0%
3	EB	60	May	31	40,090	0.0%	0.0%	0.0%	0.1%	0.2%	0.4%	0.6%	1.1%	3.1%	8.2%	23.9%	38.0%	20.7%	3.0%	0.3%	0.1%	0.0%	0.0%	0.0%
4	WB	60	May	31	42,083	0.0%	0.0%	0.2%	0.3%	0.5%	1.6%	2.0%	3.2%	6.8%	9.6%	13.8%	31.5%	23.4%	5.9%	0.7%	0.2%	0.1%	0.0%	0.0%
5	EB	60	Jun	29	39,137	0.0%	0.0%	0.0%	0.1%	0.2%	0.5%	0.6%	1.4%	3.7%	9.9%	25.5%	35.8%	18.5%	3.2%	0.4%	0.1%	0.0%	0.0%	0.0%
6	WB	60	Jun	29	41,293	0.0%	0.0%	0.2%	0.4%	0.5%	1.6%	2.2%	3.4%	7.6%	10.3%	14.0%	30.6%	22.5%	5.6%	0.8%	0.1%	0.0%	0.0%	0.0%
All Samples:					239,251	0.0%	0.0%	0.1%	0.3%	0.4%	1.1%	1.4%	2.2%	5.0%	9.1%	19.2%	34.5%	21.5%	4.4%	0.5%	0.1%	0.0%	0.0%	0.0%

Number of Sample	Direction	Posted Speed	Month	Days of Data	Average Speed	Percent >= 5 MPH Over Limit	Percent >= 10 MPH Over Limit	>=5 MPH Over Limit Peak Hour	>=10 MPH Over Limit Peak Hour	85th Percentile Speed
1	EB	60	Apr	30	56	3.5%	0.6%	1600 - 1700	1800 - 1900	62
2	WB	60	Apr	30	55	6.3%	0.9%	1300 - 1400	1300 - 1400	63
3	EB	60	May	31	56	3.5%	0.5%	1800 - 1900	1800 - 1900	62
4	WB	60	May	31	55	6.9%	1.0%	1400 - 1500	1500 - 1600	63
5	EB	60	Jun	29	55	3.7%	0.5%	1700 - 1800	1700 - 1800	62
6	WB	60	Jun	29	54	6.5%	1.0%	0600 - 0700	0600 - 0700	63
EB Summary:					56	3.6%	0.5%			
WB Summary:					55	6.6%	0.9%			

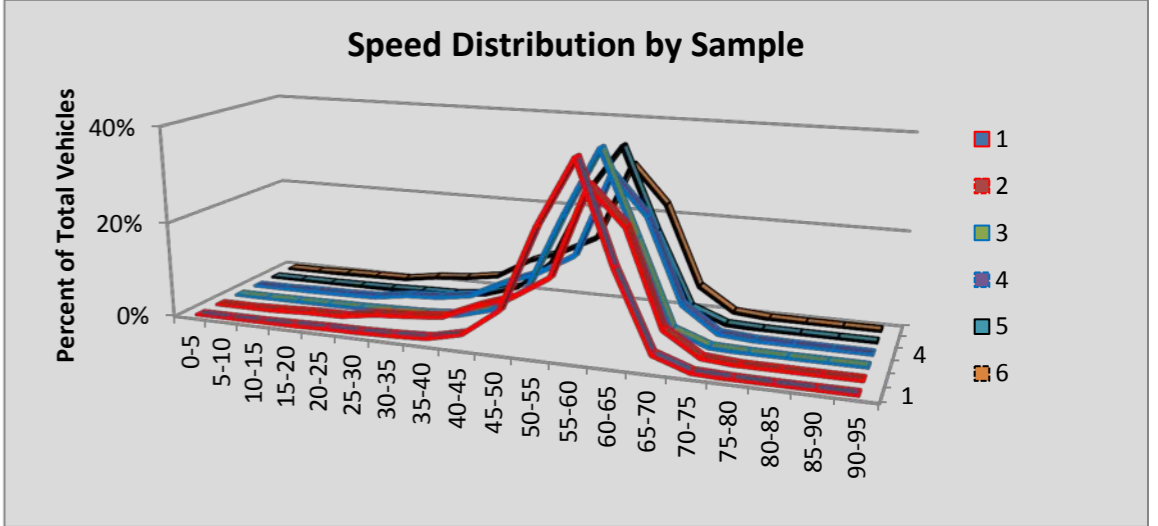

Site R077 Stonehenge: SR 14 MP 102.27

						Volumes by Speed Bin																		
Number of Sample	Direction	Posted Speed	Month	Days of Data	Observed Vehicles	0-5 MPH	5-10 MPH	10-15 MPH	15-20 MPH	20-25 MPH	25-30 MPH	30-35 MPH	35-40 MPH	40-45 MPH	45-50 MPH	50-55 MPH	55-60 MPH	60-65 MPH	65-70 MPH	70-75 MPH	75-80 MPH	80-85 MPH	85-90 MPH	90-95 MPH
1	EB	55	Apr	30	24,636	1	0	0	1	10	24	94	389	1,226	2,667	4,201	6,410	4,979	3,292	1,152	147	31	9	3
2	WB	55	Apr	30	25,230	0	1	0	3	11	33	181	716	1,441	1,790	2,880	6,841	5,962	3,876	1,283	166	27	15	4
3	EB	55	May	31	26,497	0	0	2	8	13	29	135	570	1,627	2,987	4,423	6,757	5,020	3,462	1,196	220	37	5	6
4	WB	55	May	31	27,020	0	3	1	8	7	27	183	899	1,808	1,933	3,155	6,903	6,257	4,115	1,428	224	62	4	3
5	EB	55	Jun	30	28,886	0	0	2	9	13	31	144	615	1,825	3,542	5,282	7,594	4,974	3,458	1,158	179	43	13	4
6	WB	55	Jun	30	29,542	0	0	4	11	18	42	233	1,010	2,245	2,766	4,231	7,647	6,018	3,747	1,322	191	37	17	3
All Samples:					161,811	1	4	9	40	72	186	970	4,199	10,172	15,685	24,172	42,152	33,210	21,950	7,539	1,127	237	63	23

						Percentage of Total by Speed Bin																		
Number of Sample	Direction	Posted Speed	Month	Days of Data	Observed Vehicles	0-5 MPH	5-10 MPH	10-15 MPH	15-20 MPH	20-25 MPH	25-30 MPH	30-35 MPH	35-40 MPH	40-45 MPH	45-50 MPH	50-55 MPH	55-60 MPH	60-65 MPH	65-70 MPH	70-75 MPH	75-80 MPH	80-85 MPH	85-90 MPH	90-95 MPH
1	EB	55	Apr	30	24,636	0.0%	0.0%	0.0%	0.0%	0.0%	0.1%	0.4%	1.6%	5.0%	10.8%	17.1%	26.0%	20.2%	13.4%	4.7%	0.6%	0.1%	0.0%	0.0%
2	WB	55	Apr	30	25,230	0.0%	0.0%	0.0%	0.0%	0.0%	0.1%	0.7%	2.8%	5.7%	7.1%	11.4%	27.1%	23.6%	15.4%	5.1%	0.7%	0.1%	0.1%	0.0%
3	EB	55	May	31	26,497	0.0%	0.0%	0.0%	0.0%	0.0%	0.1%	0.5%	2.2%	6.1%	11.3%	16.7%	25.5%	18.9%	13.1%	4.5%	0.8%	0.1%	0.0%	0.0%
4	WB	55	May	31	27,020	0.0%	0.0%	0.0%	0.0%	0.0%	0.1%	0.7%	3.3%	6.7%	7.2%	11.7%	25.5%	23.2%	15.2%	5.3%	0.8%	0.2%	0.0%	0.0%
5	EB	55	Jun	30	28,886	0.0%	0.0%	0.0%	0.0%	0.0%	0.1%	0.5%	2.1%	6.3%	12.3%	18.3%	26.3%	17.2%	12.0%	4.0%	0.6%	0.1%	0.0%	0.0%
6	WB	55	Jun	30	29,542	0.0%	0.0%	0.0%	0.0%	0.1%	0.1%	0.8%	3.4%	7.6%	9.4%	14.3%	25.9%	20.4%	12.7%	4.5%	0.6%	0.1%	0.1%	0.0%
All Samples:					161,811	0.0%	0.0%	0.0%	0.0%	0.0%	0.1%	0.6%	2.6%	6.3%	9.7%	14.9%	26.1%	20.5%	13.6%	4.7%	0.7%	0.1%	0.0%	0.0%

Number of Sample	Direction	Posted Speed	Month	Days of Data	Average Speed	Percent >= 5 MPH Over Limit	Percent >= 10 MPH Over Limit	>=5 MPH Over Limit Peak Hour	>=10 MPH Over Limit Peak Hour	85th Percentile Speed
1	EB	55	Apr	30	58	39.0%	18.8%	1500 - 1600	1600 - 1700	66
2	WB	55	Apr	30	58	44.9%	21.3%	1600 - 1700	1600 - 1700	67
3	EB	55	May	31	57	37.5%	18.6%	1400 - 1500	0500 - 0600	66
4	WB	55	May	31	58	44.8%	21.6%	1700 - 1800	1700 - 1800	67
5	EB	55	Jun	30	57	34.0%	16.8%	0500 - 0600	0500 - 0600	66
6	WB	55	Jun	30	57	38.4%	18.0%	1700 - 1800	1700 - 1800	66
EB Summary:					57	36.7%	18.0%			
WB Summary:					58	42.5%	20.2%			

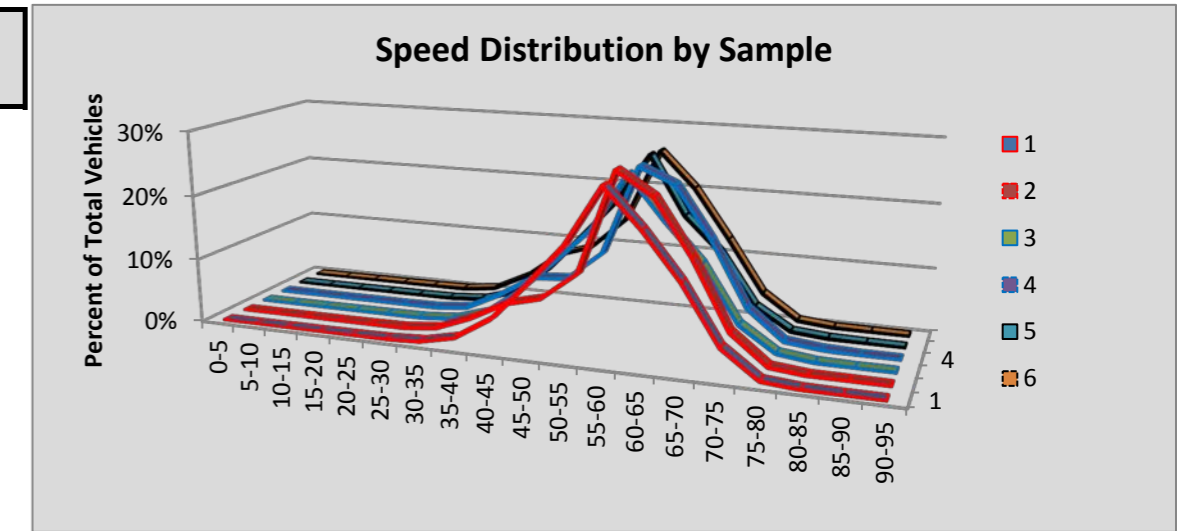

Site R078 Longview: SR 4 MP 55.05

						Volumes by Speed Bin																		
Number of Sample	Direction	Posted Speed	Month	Days of Data	Observed Vehicles	0-5 MPH	5-10 MPH	10-15 MPH	15-20 MPH	20-25 MPH	25-30 MPH	30-35 MPH	35-40 MPH	40-45 MPH	45-50 MPH	50-55 MPH	55-60 MPH	60-65 MPH	65-70 MPH	70-75 MPH	75-80 MPH	80-85 MPH	85-90 MPH	90-95 MPH
1	EB	55	Apr	30	79,602	3	8	13	39	63	135	607	1,813	6,535	23,295	31,493	13,640	1,677	194	38	15	8	12	14
2	WB	55	Apr	30	78,627	5	10	23	70	49	80	251	1,005	4,659	17,671	31,062	19,425	3,603	526	114	51	12	7	4
3	EB	55	May	31	83,733	6	11	12	49	76	187	885	2,396	8,218	26,445	31,486	12,413	1,365	150	25	6	2	1	0
4	WB	55	May	31	82,843	4	10	29	85	50	94	330	1,250	5,361	19,317	32,860	19,540	3,182	532	117	50	19	6	7
5	EB	55	Jun	30	87,192	10	13	9	76	96	122	935	2,569	8,131	26,206	33,949	13,258	1,559	221	21	12	2	3	0
6	WB	55	Jun	30	86,649	5	9	21	78	50	74	344	1,419	6,173	20,785	34,613	18,939	3,348	586	133	45	14	6	7
All Samples:					498,646	33	61	107	397	384	692	3,352	10,452	39,077	133,719	195,463	97,215	14,734	2,209	448	179	57	35	32

						Percentage of Total by Speed Bin																			
Number of Sample	Direction	Posted Speed	Month	Days of Data	Observed Vehicles	0-5 MPH	5-10 MPH	10-15 MPH	15-20 MPH	20-25 MPH	25-30 MPH	30-35 MPH	35-40 MPH	40-45 MPH	45-50 MPH	50-55 MPH	55-60 MPH	60-65 MPH	65-70 MPH	70-75 MPH	75-80 MPH	80-85 MPH	85-90 MPH	90-95 MPH	
1	EB	55	Apr	30	79,602	0.0%	0.0%	0.0%	0.0%	0.1%	0.2%	0.8%	2.3%	8.2%	29.3%	39.6%	17.1%	2.1%	0.2%	0.0%	0.0%	0.0%	0.0%	0.0%	
2	WB	55	Apr	30	78,627	0.0%	0.0%	0.0%	0.1%	0.1%	0.1%	0.3%	1.3%	5.9%	22.5%	39.5%	24.7%	4.6%	0.7%	0.1%	0.1%	0.0%	0.0%	0.0%	
3	EB	55	May	31	83,733	0.0%	0.0%	0.0%	0.1%	0.1%	0.2%	1.1%	2.9%	9.8%	31.6%	37.6%	14.8%	1.6%	0.2%	0.0%	0.0%	0.0%	0.0%	0.0%	
4	WB	55	May	31	82,843	0.0%	0.0%	0.0%	0.1%	0.1%	0.1%	0.4%	1.5%	6.5%	23.3%	39.7%	23.6%	3.8%	0.6%	0.1%	0.1%	0.0%	0.0%	0.0%	
5	EB	55	Jun	30	87,192	0.0%	0.0%	0.0%	0.1%	0.1%	0.1%	1.1%	2.9%	9.3%	30.1%	38.9%	15.2%	1.8%	0.3%	0.0%	0.0%	0.0%	0.0%	0.0%	
6	WB	55	Jun	30	86,649	0.0%	0.0%	0.0%	0.1%	0.1%	0.1%	0.4%	1.6%	7.1%	24.0%	39.9%	21.9%	3.9%	0.7%	0.2%	0.1%	0.0%	0.0%	0.0%	
All Samples:					498,646	0.0%	0.0%	0.0%	0.1%	0.1%	0.1%	0.7%	2.1%	7.8%	26.8%	39.2%	19.5%	3.0%	0.4%	0.1%	0.0%	0.0%	0.0%	0.0%	0.0%

Number of Sample	Direction	Posted Speed	Month	Days of Data	Average Speed	Percent >= 5 MPH Over Limit	Percent >= 10 MPH Over Limit	>=5 MPH Over Limit Peak Hour	>=10 MPH Over Limit Peak Hour	85th Percentile Speed
1	EB	55	Apr	30	51	2.5%	0.4%	0700 - 0800	0400 - 0500	56
2	WB	55	Apr	30	52	5.5%	0.9%	1700 - 1800	1600 - 1700	58
3	EB	55	May	31	50	1.8%	0.2%	0600 - 0700	1900 - 2000	56
4	WB	55	May	31	52	4.7%	0.9%	1600 - 1700	1900 - 2000	58
5	EB	55	Jun	30	50	2.1%	0.3%	0700 - 0800	0500 - 0600	56
6	WB	55	Jun	30	52	4.8%	0.9%	1600 - 1700	1600 - 1700	58
EB Summary:					50	2.1%	0.3%			
WB Summary:					52	5.0%	0.9%			

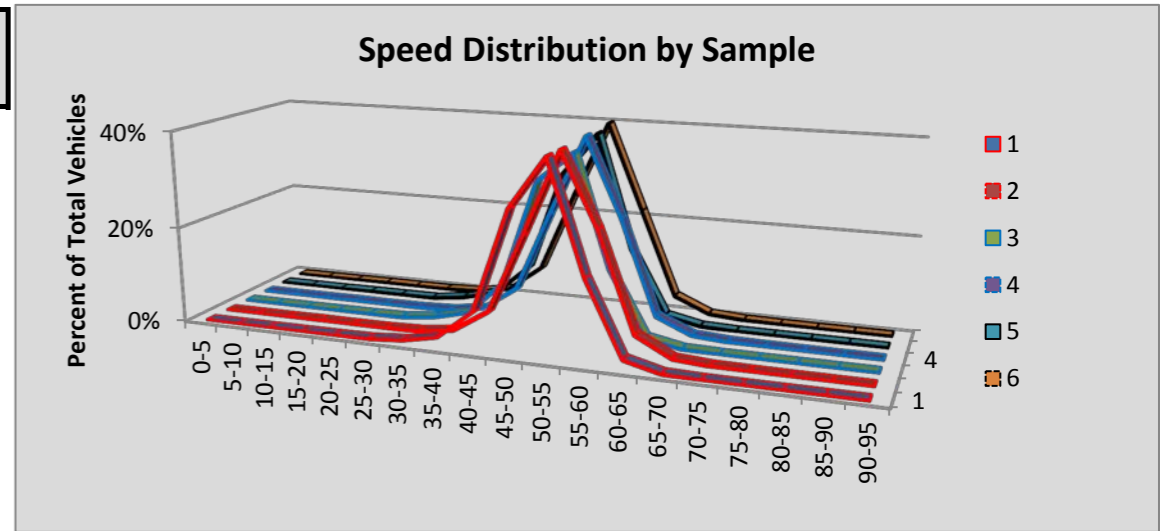

Site R081 Pasco/Columbia River Br: SR 182 MP 6.34

Number of Sample	Direction	Posted Speed	Month	Days of Data	Observed Vehicles	Volumes by Speed Bin																		
						0-5 MPH	5-10 MPH	10-15 MPH	15-20 MPH	20-25 MPH	25-30 MPH	30-35 MPH	35-40 MPH	40-45 MPH	45-50 MPH	50-55 MPH	55-60 MPH	60-65 MPH	65-70 MPH	70-75 MPH	75-80 MPH	80-85 MPH	85-90 MPH	90-95 MPH
1	EB	70																						
2	WB	70																						
3	EB	70	May	25	785,282	342	490	492	482	378	312	331	361	492	1,273	4,925	25,341	101,381	210,267	302,978	119,345	13,406	2,108	578
4	WB	70																						
5	EB	70	Jun	30	976,591	420	438	144	108	151	275	300	539	920	1,606	6,281	33,121	133,150	258,980	361,946	156,436	18,198	2,830	748
6	WB	70																						
All Samples:					1,761,873	762	928	636	590	529	587	631	900	1,412	2,879	11,206	58,462	234,531	469,247	664,924	275,781	31,604	4,938	1,326

Number of Sample	Direction	Posted Speed	Month	Days of Data	Observed Vehicles	Percentage of Total by Speed Bin																		
						0-5 MPH	5-10 MPH	10-15 MPH	15-20 MPH	20-25 MPH	25-30 MPH	30-35 MPH	35-40 MPH	40-45 MPH	45-50 MPH	50-55 MPH	55-60 MPH	60-65 MPH	65-70 MPH	70-75 MPH	75-80 MPH	80-85 MPH	85-90 MPH	90-95 MPH
1	EB	70																						
2	WB	70																						
3	EB	70	May	25	785,282	0.0%	0.1%	0.1%	0.1%	0.0%	0.0%	0.0%	0.0%	0.1%	0.2%	0.6%	3.2%	12.9%	26.8%	38.6%	15.2%	1.7%	0.3%	0.1%
4	WB	70																						
5	EB	70	Jun	30	976,591	0.0%	0.0%	0.0%	0.0%	0.0%	0.0%	0.0%	0.1%	0.1%	0.2%	0.6%	3.4%	13.6%	26.5%	37.1%	16.0%	1.9%	0.3%	0.1%
6	WB	70																						
All Samples:					1,761,873	0.0%	0.1%	0.0%	0.0%	0.0%	0.0%	0.0%	0.1%	0.1%	0.2%	0.6%	3.3%	13.3%	26.6%	37.7%	15.7%	1.8%	0.3%	0.1%

Number of Sample	Direction	Posted Speed	Month	Days of Data	Average Speed	Percent >= 5 MPH Over Limit	Percent >= 10 MPH Over Limit	>=5 MPH Over Limit Peak Hour	>=10 MPH Over Limit Peak Hour	85th Percentile Speed
1	EB	70								
2	WB	70								
3	EB	70	May	25	70	17.2%	2.0%	1700 - 1800	1700 - 1800	76
4	WB	70								
5	EB	70	Jun	30	70	18.2%	2.2%	1700 - 1800	1600 - 1700	76
6	WB	70								
EB Summary:					70	17.8%	2.1%			
WB Summary:										

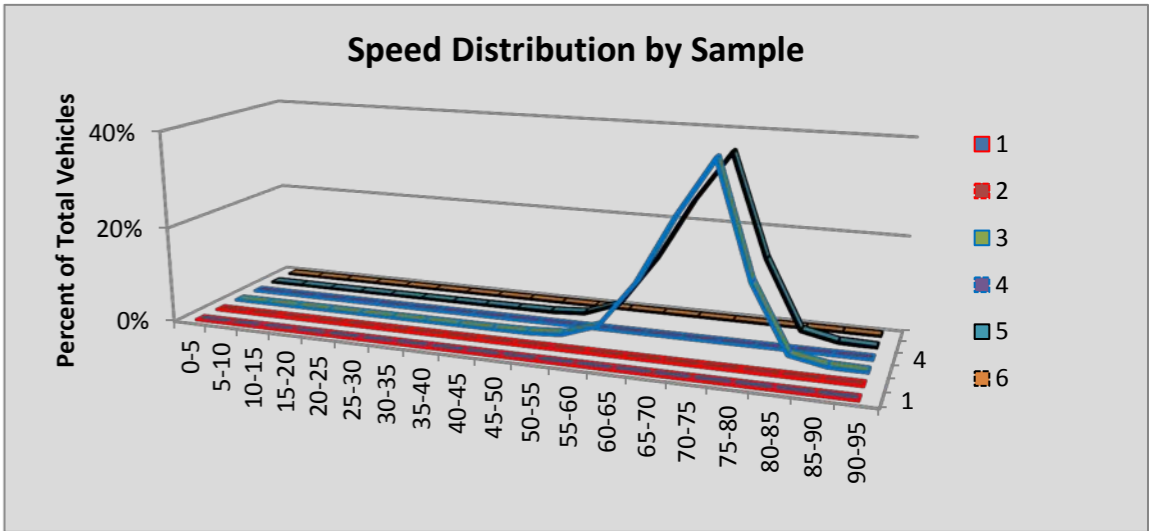

Site R082 Everett: SR 5 MP 193.29

						Volumes by Speed Bin																		
Number of Sample	Direction	Posted Speed	Month	Days of Data	Observed Vehicles	0-5 MPH	5-10 MPH	10-15 MPH	15-20 MPH	20-25 MPH	25-30 MPH	30-35 MPH	35-40 MPH	40-45 MPH	45-50 MPH	50-55 MPH	55-60 MPH	60-65 MPH	65-70 MPH	70-75 MPH	75-80 MPH	80-85 MPH	85-90 MPH	90-95 MPH
1	NB	60	Apr	30	2,649,134	2,639	22,480	55,860	61,297	56,836	59,530	69,189	77,839	93,742	114,633	209,898	442,885	751,077	514,192	99,107	13,971	2,828	806	325
2	SB	60	Apr	30	2,982,606	1,043	1,676	543	127	115	192	458	2,879	15,647	67,653	282,754	744,536	1,139,136	614,487	91,104	15,655	3,508	762	331
3	NB	60	May	31	2,744,051	2,821	20,391	42,596	45,233	43,399	46,249	52,826	61,783	76,758	101,129	197,509	441,562	818,732	625,648	140,553	21,112	4,030	1,241	479
4	SB	60	May	31	3,056,119	1,212	1,774	624	174	109	205	461	2,423	12,981	59,713	258,503	713,054	1,134,553	667,939	135,425	50,685	14,344	1,178	762
5	NB	60	Jun	30	2,736,052	3,131	27,978	59,048	63,953	63,983	71,499	79,120	81,868	93,509	116,206	208,693	428,681	748,500	551,709	116,098	17,256	3,431	972	417
6	SB	60	Jun	30	3,078,563	1,762	2,754	1,241	1,230	1,608	1,321	1,453	4,679	22,109	87,861	303,409	700,328	1,039,367	605,334	158,638	94,822	44,723	1,595	4,329
All Samples:					17,246,525	12,608	77,053	159,912	172,014	166,050	178,996	203,507	231,471	314,746	547,195	1,460,766	3,471,046	5,631,365	3,579,309	740,925	213,501	72,864	6,554	6,643

						Percentage of Total by Speed Bin																		
Number of Sample	Direction	Posted Speed	Month	Days of Data	Observed Vehicles	0-5 MPH	5-10 MPH	10-15 MPH	15-20 MPH	20-25 MPH	25-30 MPH	30-35 MPH	35-40 MPH	40-45 MPH	45-50 MPH	50-55 MPH	55-60 MPH	60-65 MPH	65-70 MPH	70-75 MPH	75-80 MPH	80-85 MPH	85-90 MPH	90-95 MPH
1	NB	60	Apr	30	2,649,134	0.1%	0.8%	2.1%	2.3%	2.1%	2.2%	2.6%	2.9%	3.5%	4.3%	7.9%	16.7%	28.4%	19.4%	3.7%	0.5%	0.1%	0.0%	0.0%
2	SB	60	Apr	30	2,982,606	0.0%	0.1%	0.0%	0.0%	0.0%	0.0%	0.0%	0.1%	0.5%	2.3%	9.5%	25.0%	38.2%	20.6%	3.1%	0.5%	0.1%	0.0%	0.0%
3	NB	60	May	31	2,744,051	0.1%	0.7%	1.6%	1.6%	1.6%	1.7%	1.9%	2.3%	2.8%	3.7%	7.2%	16.1%	29.8%	22.8%	5.1%	0.8%	0.1%	0.0%	0.0%
4	SB	60	May	31	3,056,119	0.0%	0.1%	0.0%	0.0%	0.0%	0.0%	0.0%	0.1%	0.4%	2.0%	8.5%	23.3%	37.1%	21.9%	4.4%	1.7%	0.5%	0.0%	0.0%
5	NB	60	Jun	30	2,736,052	0.1%	1.0%	2.2%	2.3%	2.3%	2.6%	2.9%	3.0%	3.4%	4.2%	7.6%	15.7%	27.4%	20.2%	4.2%	0.6%	0.1%	0.0%	0.0%
6	SB	60	Jun	30	3,078,563	0.1%	0.1%	0.0%	0.0%	0.1%	0.0%	0.0%	0.2%	0.7%	2.9%	9.9%	22.7%	33.8%	19.7%	5.2%	3.1%	1.5%	0.1%	0.1%
All Samples:					17,246,525	0.1%	0.4%	0.9%	1.0%	1.0%	1.0%	1.2%	1.3%	1.8%	3.2%	8.5%	20.1%	32.7%	20.8%	4.3%	1.2%	0.4%	0.0%	0.0%

Number of Sample	Direction	Posted Speed	Month	Days of Data	Average Speed	Percent >= 5 MPH Over Limit	Percent >= 10 MPH Over Limit	>=5 MPH Over Limit Peak Hour	>=10 MPH Over Limit Peak Hour	85th Percentile Speed
1	NB	60	Apr	30	55	23.8%	4.4%	1900 - 2000	1900 - 2000	67
2	SB	60	Apr	30	61	24.3%	3.7%	0400 - 0500	1800 - 1900	67
3	NB	60	May	31	57	28.9%	6.1%	1900 - 2000	1900 - 2000	68
4	SB	60	May	31	62	28.5%	6.6%	0500 - 0600	1500 - 1600	68
5	NB	60	Jun	30	55	25.2%	5.1%	1900 - 2000	1900 - 2000	67
6	SB	60	Jun	30	62	29.5%	9.9%	0500 - 0600	1600 - 1700	69
NB Summary:					56	26.0%	5.2%			
SB Summary:					62	27.5%	6.8%			

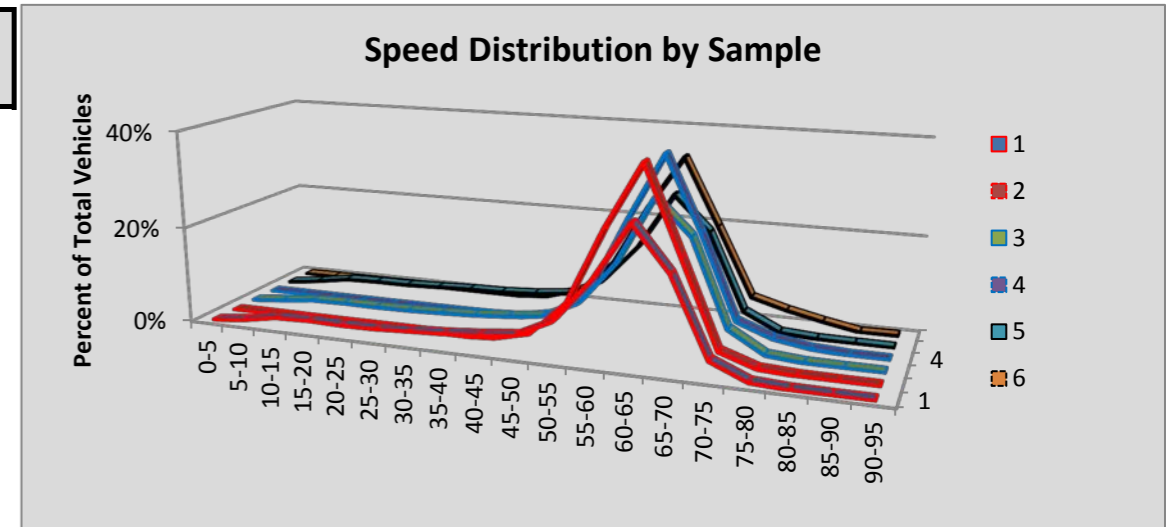

Site R083 Bryant: SR 9 MP 32.98

						Volumes by Speed Bin																		
Number of Sample	Direction	Posted Speed	Month	Days of Data	Observed Vehicles	0-5 MPH	5-10 MPH	10-15 MPH	15-20 MPH	20-25 MPH	25-30 MPH	30-35 MPH	35-40 MPH	40-45 MPH	45-50 MPH	50-55 MPH	55-60 MPH	60-65 MPH	65-70 MPH	70-75 MPH	75-80 MPH	80-85 MPH	85-90 MPH	90-95 MPH
1	NB	50	Apr	30	32,774	8	22	13	58	333	1,577	6,008	12,829	9,134	2,272	415	76	19	5	3	1	1	0	0
2	SB	50	Apr	30	29,308	1	2	6	73	279	1,459	5,360	10,403	8,756	2,494	400	60	11	3	1	0	0	0	0
3	NB	50	May	31	35,970	13	21	20	95	444	1,799	6,735	14,068	9,585	2,563	515	81	17	9	3	2	0	0	0
4	SB	50	May	31	33,703	4	5	6	91	416	1,808	6,632	12,147	9,442	2,630	449	59	9	3	0	2	0	0	0
5	NB	50	Jun	30	38,070	12	26	25	86	446	1,776	7,163	14,697	10,435	2,708	536	105	41	11	3	0	0	0	0
6	SB	50	Jun	30	35,666	3	4	15	137	432	2,105	7,438	13,082	9,375	2,577	426	48	18	4	2	0	0	0	0
All Samples:					205,491	41	80	85	540	2,350	10,524	39,336	77,226	56,727	15,244	2,741	429	115	35	12	5	1	0	0

						Percentage of Total by Speed Bin																		
Number of Sample	Direction	Posted Speed	Month	Days of Data	Observed Vehicles	0-5 MPH	5-10 MPH	10-15 MPH	15-20 MPH	20-25 MPH	25-30 MPH	30-35 MPH	35-40 MPH	40-45 MPH	45-50 MPH	50-55 MPH	55-60 MPH	60-65 MPH	65-70 MPH	70-75 MPH	75-80 MPH	80-85 MPH	85-90 MPH	90-95 MPH
1	NB	50	Apr	30	32,774	0.0%	0.1%	0.0%	0.2%	1.0%	4.8%	18.3%	39.1%	27.9%	6.9%	1.3%	0.2%	0.1%	0.0%	0.0%	0.0%	0.0%	0.0%	0.0%
2	SB	50	Apr	30	29,308	0.0%	0.0%	0.0%	0.2%	1.0%	5.0%	18.3%	35.5%	29.9%	8.5%	1.4%	0.2%	0.0%	0.0%	0.0%	0.0%	0.0%	0.0%	0.0%
3	NB	50	May	31	35,970	0.0%	0.1%	0.1%	0.3%	1.2%	5.0%	18.7%	39.1%	26.6%	7.1%	1.4%	0.2%	0.0%	0.0%	0.0%	0.0%	0.0%	0.0%	0.0%
4	SB	50	May	31	33,703	0.0%	0.0%	0.0%	0.3%	1.2%	5.4%	19.7%	36.0%	28.0%	7.8%	1.3%	0.2%	0.0%	0.0%	0.0%	0.0%	0.0%	0.0%	0.0%
5	NB	50	Jun	30	38,070	0.0%	0.1%	0.1%	0.2%	1.2%	4.7%	18.8%	38.6%	27.4%	7.1%	1.4%	0.3%	0.1%	0.0%	0.0%	0.0%	0.0%	0.0%	0.0%
6	SB	50	Jun	30	35,666	0.0%	0.0%	0.0%	0.4%	1.2%	5.9%	20.9%	36.7%	26.3%	7.2%	1.2%	0.1%	0.1%	0.0%	0.0%	0.0%	0.0%	0.0%	0.0%
All Samples:					205,491	0.0%	0.0%	0.0%	0.3%	1.1%	5.1%	19.1%	37.6%	27.6%	7.4%	1.3%	0.2%	0.1%	0.0%	0.0%	0.0%	0.0%	0.0%	0.0%

Number of Sample	Direction	Posted Speed	Month	Days of Data	Average Speed	Percent >= 5 MPH Over Limit	Percent >= 10 MPH Over Limit	>=5 MPH Over Limit Peak Hour	>=10 MPH Over Limit Peak Hour	85th Percentile Speed
1	NB	50	Apr	30	38	0.3%	0.1%	1600 - 1700	2200 - 2300	44
2	SB	50	Apr	30	39	0.3%	0.1%	0700 - 0800	1400 - 1500	44
3	NB	50	May	31	38	0.3%	0.1%	1800 - 1900	1800 - 1900	44
4	SB	50	May	31	38	0.2%	0.0%	0600 - 0700	1400 - 1500	44
5	NB	50	Jun	30	38	0.4%	0.1%	1900 - 2000	1900 - 2000	44
6	SB	50	Jun	30	38	0.2%	0.1%	0500 - 0600	1900 - 2000	44
NB Summary:					38	0.4%	0.1%			
SB Summary:					38	0.2%	0.1%			

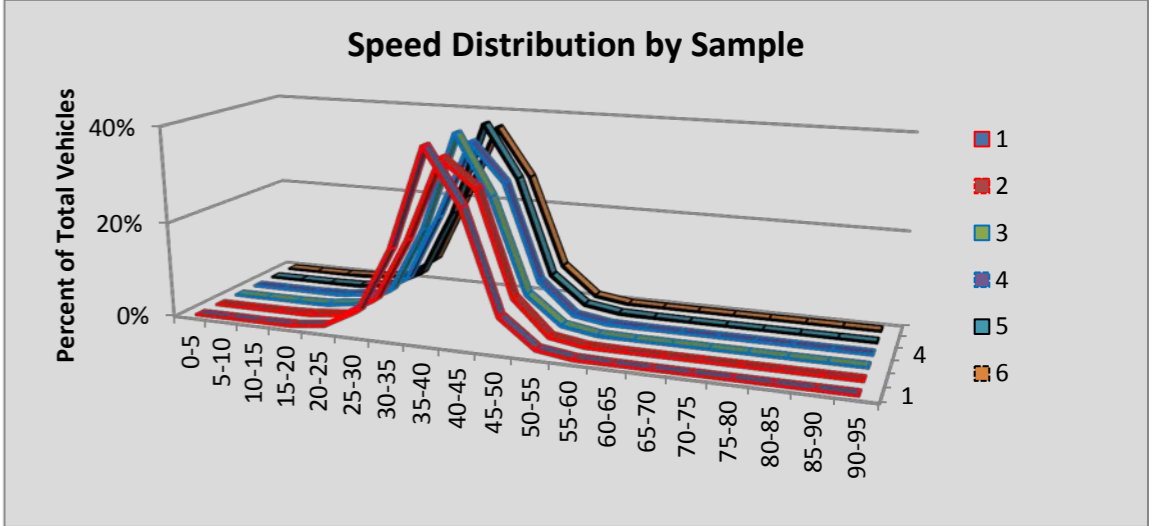

Site R084 Orondo: SR 97 MP 20.55

						Volumes by Speed Bin																		
Number of Sample	Direction	Posted Speed	Month	Days of Data	Observed Vehicles	0-5 MPH	5-10 MPH	10-15 MPH	15-20 MPH	20-25 MPH	25-30 MPH	30-35 MPH	35-40 MPH	40-45 MPH	45-50 MPH	50-55 MPH	55-60 MPH	60-65 MPH	65-70 MPH	70-75 MPH	75-80 MPH	80-85 MPH	85-90 MPH	90-95 MPH
1	NB	60	Apr	21	47,969	1	2	8	10	10	17	71	229	695	1,488	3,722	13,418	22,068	5,495	598	102	24	7	4
2	SB	60	Apr	21	47,814	3	3	10	13	7	4	16	45	161	537	1,914	10,326	25,598	8,181	836	121	30	7	2
3	NB	60	May	25	66,124	5	3	3	9	9	45	115	336	1,196	2,440	6,042	18,934	28,801	7,186	779	154	52	12	3
4	SB	60	May	25	66,262	1	4	7	18	5	14	27	80	266	878	3,127	14,907	34,768	10,738	1,189	172	39	17	5
5	NB	60	Jun	30	84,976	3	1	4	11	27	55	118	487	1,546	3,726	9,171	25,885	34,228	8,520	921	196	46	18	13
6	SB	60	Jun	30	84,166	7	2	12	40	18	9	43	131	345	1,121	4,501	20,534	41,952	13,536	1,547	260	70	28	10
All Samples:					397,311	20	15	44	101	76	144	390	1,308	4,209	10,190	28,477	104,004	187,415	53,656	5,870	1,005	261	89	37

						Percentage of Total by Speed Bin																		
Number of Sample	Direction	Posted Speed	Month	Days of Data	Observed Vehicles	0-5 MPH	5-10 MPH	10-15 MPH	15-20 MPH	20-25 MPH	25-30 MPH	30-35 MPH	35-40 MPH	40-45 MPH	45-50 MPH	50-55 MPH	55-60 MPH	60-65 MPH	65-70 MPH	70-75 MPH	75-80 MPH	80-85 MPH	85-90 MPH	90-95 MPH
1	NB	60	Apr	21	47,969	0.0%	0.0%	0.0%	0.0%	0.0%	0.0%	0.1%	0.5%	1.4%	3.1%	7.8%	28.0%	46.0%	11.5%	1.2%	0.2%	0.1%	0.0%	0.0%
2	SB	60	Apr	21	47,814	0.0%	0.0%	0.0%	0.0%	0.0%	0.0%	0.0%	0.1%	0.3%	1.1%	4.0%	21.6%	53.5%	17.1%	1.7%	0.3%	0.1%	0.0%	0.0%
3	NB	60	May	25	66,124	0.0%	0.0%	0.0%	0.0%	0.0%	0.1%	0.2%	0.5%	1.8%	3.7%	9.1%	28.6%	43.6%	10.9%	1.2%	0.2%	0.1%	0.0%	0.0%
4	SB	60	May	25	66,262	0.0%	0.0%	0.0%	0.0%	0.0%	0.0%	0.0%	0.1%	0.4%	1.3%	4.7%	22.5%	52.5%	16.2%	1.8%	0.3%	0.1%	0.0%	0.0%
5	NB	60	Jun	30	84,976	0.0%	0.0%	0.0%	0.0%	0.0%	0.1%	0.1%	0.6%	1.8%	4.4%	10.8%	30.5%	40.3%	10.0%	1.1%	0.2%	0.1%	0.0%	0.0%
6	SB	60	Jun	30	84,166	0.0%	0.0%	0.0%	0.0%	0.0%	0.0%	0.1%	0.2%	0.4%	1.3%	5.3%	24.4%	49.8%	16.1%	1.8%	0.3%	0.1%	0.0%	0.0%
All Samples:					397,311	0.0%	0.0%	0.0%	0.0%	0.0%	0.0%	0.1%	0.3%	1.1%	2.6%	7.2%	26.2%	47.2%	13.5%	1.5%	0.3%	0.1%	0.0%	0.0%

Number of Sample	Direction	Posted Speed	Month	Days of Data	Average Speed	Percent >= 5 MPH Over Limit	Percent >= 10 MPH Over Limit	>=5 MPH Over Limit Peak Hour	>=10 MPH Over Limit Peak Hour	85th Percentile Speed
1	NB	60	Apr	21	60	13.0%	1.5%	1700 - 1800	1700 - 1800	65
2	SB	60	Apr	21	62	19.2%	2.1%	1600 - 1700	0700 - 0800	66
3	NB	60	May	25	60	12.4%	1.5%	1700 - 1800	1700 - 1800	65
4	SB	60	May	25	62	18.4%	2.1%	1600 - 1700	0700 - 0800	66
5	NB	60	Jun	30	59	11.4%	1.4%	1700 - 1800	0500 - 0600	64
6	SB	60	Jun	30	61	18.4%	2.3%	1600 - 1700	0400 - 0500	66
NB Summary:					60	12.1%	1.5%			
SB Summary:					62	18.6%	2.2%			

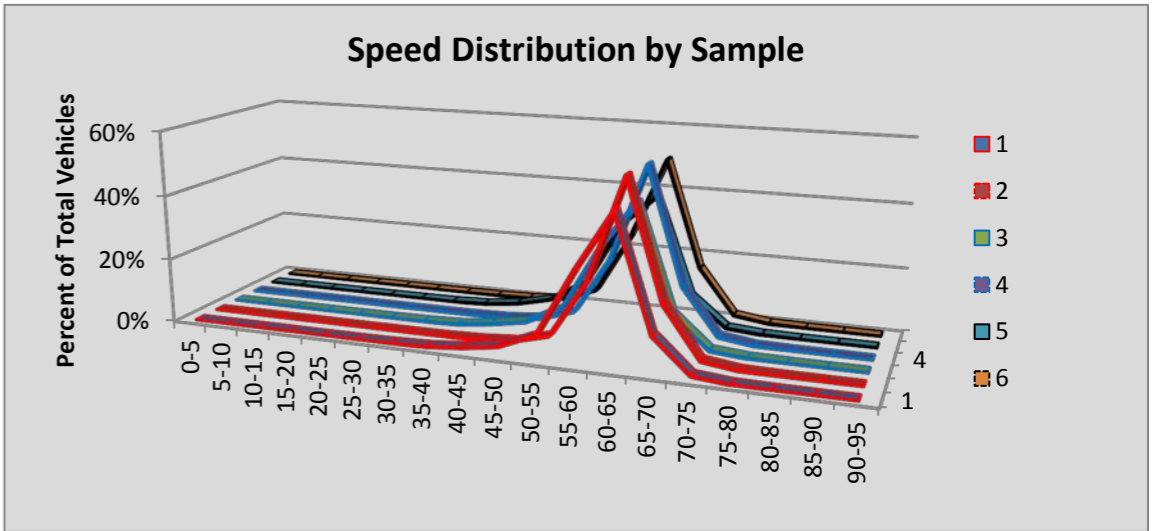

Site R085 Hood Canal: SR 104 MP 13.92

						Volumes by Speed Bin																		
Number of Sample	Direction	Posted Speed	Month	Days of Data	Observed Vehicles	0-5 MPH	5-10 MPH	10-15 MPH	15-20 MPH	20-25 MPH	25-30 MPH	30-35 MPH	35-40 MPH	40-45 MPH	45-50 MPH	50-55 MPH	55-60 MPH	60-65 MPH	65-70 MPH	70-75 MPH	75-80 MPH	80-85 MPH	85-90 MPH	90-95 MPH
1	EAST	40																						
2	WB	40	Apr	29	243,680	29	49	4	7	26	68	1,137	24,255	104,407	85,948	23,897	3,418	391	32	10	2	0	0	0
3	EAST	40																						
4	WB	40	May	31	285,228	39	86	16	19	56	202	1,670	26,767	117,555	103,321	30,462	4,451	524	51	6	2	1	0	0
5	EAST	40																						
6	WB	40	Jun	30	289,788	43	75	25	18	52	280	2,169	28,570	120,124	105,476	28,342	4,092	455	55	8	1	2	0	1
All Samples:					818,696	111	210	45	44	134	550	4,976	79,592	342,086	294,745	82,701	11,961	1,370	138	24	5	3	0	1

						Percentage of Total by Speed Bin																		
Number of Sample	Direction	Posted Speed	Month	Days of Data	Observed Vehicles	0-5 MPH	5-10 MPH	10-15 MPH	15-20 MPH	20-25 MPH	25-30 MPH	30-35 MPH	35-40 MPH	40-45 MPH	45-50 MPH	50-55 MPH	55-60 MPH	60-65 MPH	65-70 MPH	70-75 MPH	75-80 MPH	80-85 MPH	85-90 MPH	90-95 MPH
1	EAST	40																						
2	WB	40	Apr	29	243,680	0.0%	0.0%	0.0%	0.0%	0.0%	0.0%	0.5%	10.0%	42.8%	35.3%	9.8%	1.4%	0.2%	0.0%	0.0%	0.0%	0.0%	0.0%	0.0%
3	EAST	40																						
4	WB	40	May	31	285,228	0.0%	0.0%	0.0%	0.0%	0.0%	0.1%	0.6%	9.4%	41.2%	36.2%	10.7%	1.6%	0.2%	0.0%	0.0%	0.0%	0.0%	0.0%	0.0%
5	EAST	40																						
6	WB	40	Jun	30	289,788	0.0%	0.0%	0.0%	0.0%	0.0%	0.1%	0.7%	9.9%	41.5%	36.4%	9.8%	1.4%	0.2%	0.0%	0.0%	0.0%	0.0%	0.0%	0.0%
All Samples:					818,696	0.0%	0.0%	0.0%	0.0%	0.0%	0.1%	0.6%	9.7%	41.8%	36.0%	10.1%	1.5%	0.2%	0.0%	0.0%	0.0%	0.0%	0.0%	0.0%

Number of Sample	Direction	Posted Speed	Month	Days of Data	Average Speed	Percent >= 5 MPH Over Limit	Percent >= 10 MPH Over Limit	>=5 MPH Over Limit Peak Hour	>=10 MPH Over Limit Peak Hour	85th Percentile Speed
1	EAST	40								
2	WB	40	Apr	29	45	46.7%	11.4%	1600 - 1700	1600 - 1700	49
3	EAST	40								
4	WB	40	May	31	45	48.7%	12.4%	1600 - 1700	1800 - 1900	50
5	EAST	40								
6	WB	40	Jun	30	45	47.8%	11.4%	1600 - 1700	1600 - 1700	49
EAST Summary:										
WB Summary:					45	47.8%	11.8%			

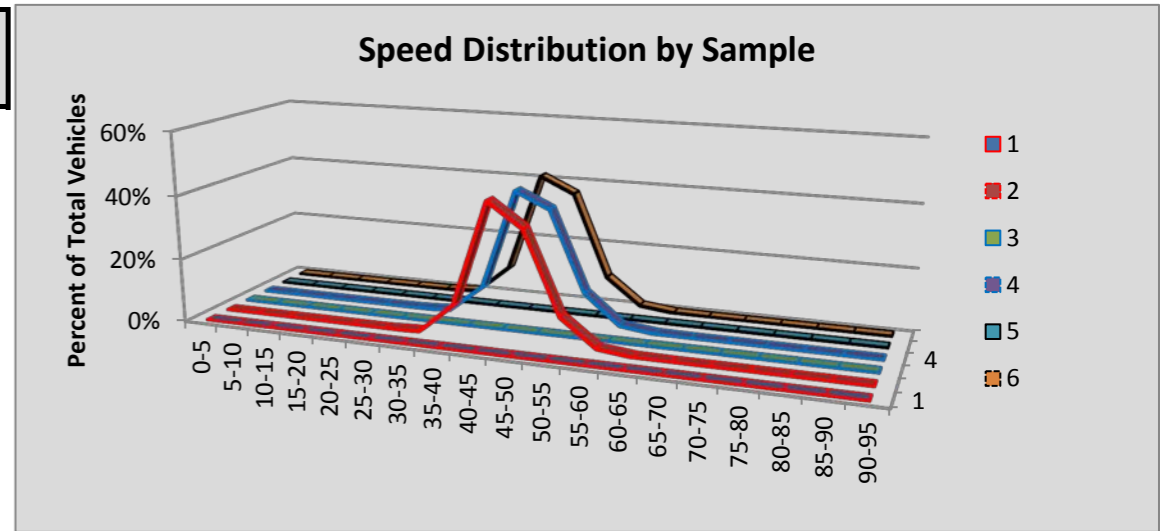

Site R086 Umatila: SR 182.03 MP 13.92

						Volumes by Speed Bin																		
Number of Sample	Direction	Posted Speed	Month	Days of Data	Observed Vehicles	0-5 MPH	5-10 MPH	10-15 MPH	15-20 MPH	20-25 MPH	25-30 MPH	30-35 MPH	35-40 MPH	40-45 MPH	45-50 MPH	50-55 MPH	55-60 MPH	60-65 MPH	65-70 MPH	70-75 MPH	75-80 MPH	80-85 MPH	85-90 MPH	90-95 MPH
1	EAST	70																						
2	WB	70	Apr	30	309,797	74	70	26	22	74	282	1,364	4,219	11,123	21,885	31,796	30,660	44,520	86,030	63,938	12,167	1,263	212	72
3	EAST	70																						
4	WB	70	May	31	324,573	63	77	46	28	80	300	1,330	4,238	10,813	21,724	32,618	33,002	48,366	90,910	66,315	13,016	1,298	252	97
5	EAST	70																						
6	WB	70	Jun	30	341,701	100	105	46	44	119	430	1,803	4,949	12,176	23,677	35,079	34,926	50,973	93,706	68,262	13,503	1,481	231	91
All Samples:					976,071	237	252	118	94	273	1,012	4,497	13,406	34,112	67,286	99,493	98,588	143,859	270,646	198,515	38,686	4,042	695	260

						Percentage of Total by Speed Bin																		
Number of Sample	Direction	Posted Speed	Month	Days of Data	Observed Vehicles	0-5 MPH	5-10 MPH	10-15 MPH	15-20 MPH	20-25 MPH	25-30 MPH	30-35 MPH	35-40 MPH	40-45 MPH	45-50 MPH	50-55 MPH	55-60 MPH	60-65 MPH	65-70 MPH	70-75 MPH	75-80 MPH	80-85 MPH	85-90 MPH	90-95 MPH
1	EAST	70																						
2	WB	70	Apr	30	309,797	0.0%	0.0%	0.0%	0.0%	0.0%	0.1%	0.4%	1.4%	3.6%	7.1%	10.3%	9.9%	14.4%	27.8%	20.6%	3.9%	0.4%	0.1%	0.0%
3	EAST	70																						
4	WB	70	May	31	324,573	0.0%	0.0%	0.0%	0.0%	0.0%	0.1%	0.4%	1.3%	3.3%	6.7%	10.0%	10.2%	14.9%	28.0%	20.4%	4.0%	0.4%	0.1%	0.0%
5	EAST	70																						
6	WB	70	Jun	30	341,701	0.0%	0.0%	0.0%	0.0%	0.0%	0.1%	0.5%	1.4%	3.6%	6.9%	10.3%	10.2%	14.9%	27.4%	20.0%	4.0%	0.4%	0.1%	0.0%
All Samples:					976,071	0.0%	0.0%	0.0%	0.0%	0.0%	0.1%	0.5%	1.4%	3.5%	6.9%	10.2%	10.1%	14.7%	27.7%	20.3%	4.0%	0.4%	0.1%	0.0%

Number of Sample	Direction	Posted Speed	Month	Days of Data	Average Speed	Percent >= 5 MPH Over Limit	Percent >= 10 MPH Over Limit	>=5 MPH Over Limit Peak Hour	>=10 MPH Over Limit Peak Hour	85th Percentile Speed
1	EAST	70								
2	WB	70	Apr	30	63	4.4%	0.5%	1600 - 1700	1700 - 1800	72
3	EAST	70								
4	WB	70	May	31	63	4.5%	0.5%	1600 - 1700	1600 - 1700	72
5	EAST	70								
6	WB	70	Jun	30	63	4.5%	0.5%	1700 - 1800	1600 - 1700	72
EAST Summary:										
WB Summary:					63	4.5%	0.5%			

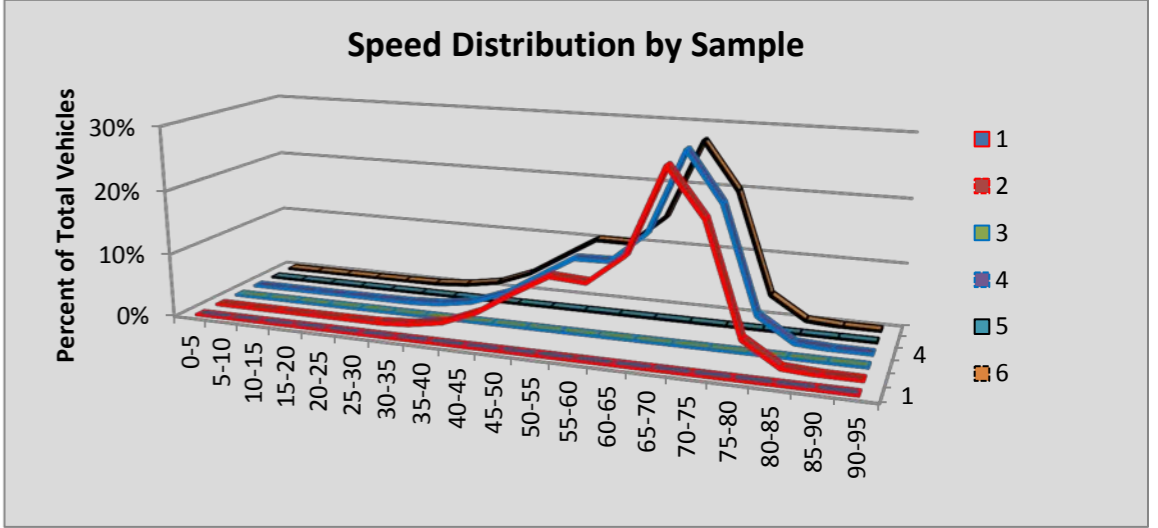

Site R087 Kennewick: 395 MP 18.58

						Volumes by Speed Bin																		
Number of Sample	Direction	Posted Speed	Month	Days of Data	Observed Vehicles	0-5 MPH	5-10 MPH	10-15 MPH	15-20 MPH	20-25 MPH	25-30 MPH	30-35 MPH	35-40 MPH	40-45 MPH	45-50 MPH	50-55 MPH	55-60 MPH	60-65 MPH	65-70 MPH	70-75 MPH	75-80 MPH	80-85 MPH	85-90 MPH	90-95 MPH
1	NB	55	Apr	30	980,295	1,673	3,568	1,165	561	553	772	2,078	8,249	37,313	133,072	341,261	333,062	96,277	17,015	2,604	750	176	108	38
2	SB	55	Apr	30	963,572	398	559	135	9	24	88	565	4,890	45,986	207,315	387,314	255,250	52,694	7,005	895	274	102	48	21
3	NB	55	May	31	1,012,351	1,791	3,314	867	433	455	725	1,985	9,227	43,069	140,590	346,044	343,345	99,530	17,048	2,841	763	195	98	31
4	SB	55	May	31	991,303	425	836	873	1,108	1,278	1,568	2,580	7,703	51,628	210,630	383,011	262,712	57,330	8,041	1,099	306	86	65	24
5	NB	55	Jun	30	1,004,503	1,728	3,520	1,226	964	995	1,181	2,270	9,854	44,067	148,644	350,248	326,234	92,945	16,896	2,620	799	184	86	42
6	SB	55	Jun	30	987,112	464	762	364	232	399	708	1,067	5,309	47,465	212,607	387,100	262,701	58,135	8,259	1,059	301	98	60	22
All Samples:					5,939,136	6,479	12,559	4,630	3,307	3,704	5,042	10,545	45,232	269,528	1,052,858	2,194,978	1,783,304	456,911	74,264	11,118	3,193	841	465	178

						Percentage of Total by Speed Bin																		
Number of Sample	Direction	Posted Speed	Month	Days of Data	Observed Vehicles	0-5 MPH	5-10 MPH	10-15 MPH	15-20 MPH	20-25 MPH	25-30 MPH	30-35 MPH	35-40 MPH	40-45 MPH	45-50 MPH	50-55 MPH	55-60 MPH	60-65 MPH	65-70 MPH	70-75 MPH	75-80 MPH	80-85 MPH	85-90 MPH	90-95 MPH
1	NB	55	Apr	30	980,295	0.2%	0.4%	0.1%	0.1%	0.1%	0.1%	0.2%	0.8%	3.8%	13.6%	34.8%	34.0%	9.8%	1.7%	0.3%	0.1%	0.0%	0.0%	0.0%
2	SB	55	Apr	30	963,572	0.0%	0.1%	0.0%	0.0%	0.0%	0.0%	0.1%	0.5%	4.8%	21.5%	40.2%	26.5%	5.5%	0.7%	0.1%	0.0%	0.0%	0.0%	0.0%
3	NB	55	May	31	1,012,351	0.2%	0.3%	0.1%	0.0%	0.0%	0.1%	0.2%	0.9%	4.3%	13.9%	34.2%	33.9%	9.8%	1.7%	0.3%	0.1%	0.0%	0.0%	0.0%
4	SB	55	May	31	991,303	0.0%	0.1%	0.1%	0.1%	0.1%	0.2%	0.3%	0.8%	5.2%	21.2%	38.6%	26.5%	5.8%	0.8%	0.1%	0.0%	0.0%	0.0%	0.0%
5	NB	55	Jun	30	1,004,503	0.2%	0.4%	0.1%	0.1%	0.1%	0.1%	0.2%	1.0%	4.4%	14.8%	34.9%	32.5%	9.3%	1.7%	0.3%	0.1%	0.0%	0.0%	0.0%
6	SB	55	Jun	30	987,112	0.0%	0.1%	0.0%	0.0%	0.0%	0.1%	0.1%	0.5%	4.8%	21.5%	39.2%	26.6%	5.9%	0.8%	0.1%	0.0%	0.0%	0.0%	0.0%
All Samples:					5,939,136	0.1%	0.2%	0.1%	0.1%	0.1%	0.1%	0.2%	0.8%	4.5%	17.7%	37.0%	30.0%	7.7%	1.3%	0.2%	0.1%	0.0%	0.0%	0.0%

Number of Sample	Direction	Posted Speed	Month	Days of Data	Average Speed	Percent >= 5 MPH Over Limit	Percent >= 10 MPH Over Limit	>=5 MPH Over Limit Peak Hour	>=10 MPH Over Limit Peak Hour	85th Percentile Speed
1	NB	55	Apr	30	54	11.9%	2.1%	0600 - 0700	1800 - 1900	59
2	SB	55	Apr	30	53	6.3%	0.9%	1800 - 1900	1800 - 1900	58
3	NB	55	May	31	54	11.9%	2.1%	0600 - 0700	1800 - 1900	59
4	SB	55	May	31	53	6.8%	1.0%	1800 - 1900	1800 - 1900	58
5	NB	55	Jun	30	54	11.3%	2.1%	0600 - 0700	1900 - 2000	59
6	SB	55	Jun	30	53	6.9%	1.0%	1800 - 1900	1800 - 1900	58
NB Summary:					54	11.7%	2.1%			
SB Summary:					53	6.7%	0.9%			

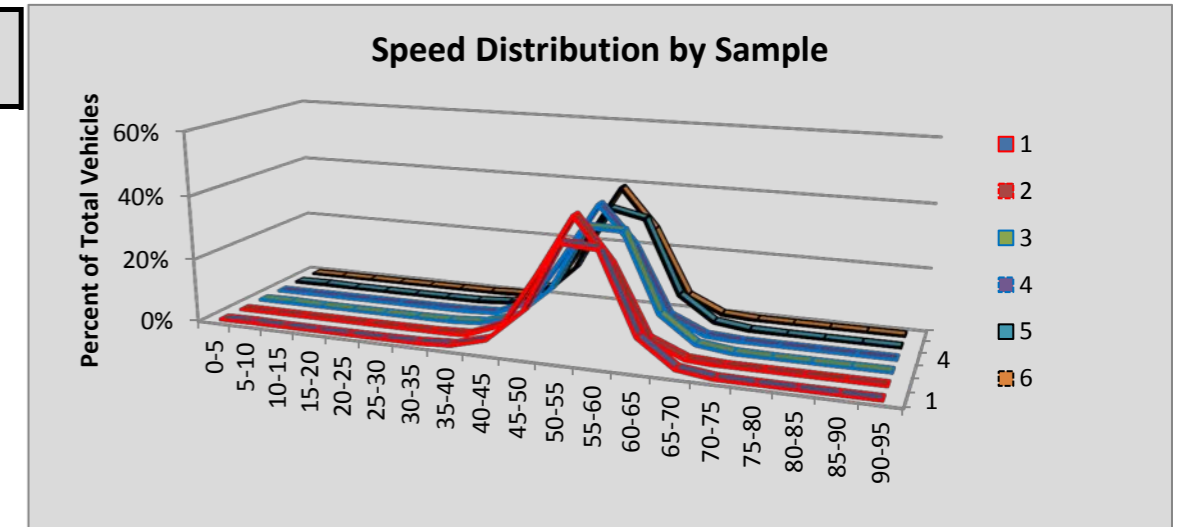

Site R088 Burley: 16 MP 18.65

						Volumes by Speed Bin																		
Number of Sample	Direction	Posted Speed	Month	Days of Data	Observed Vehicles	0-5 MPH	5-10 MPH	10-15 MPH	15-20 MPH	20-25 MPH	25-30 MPH	30-35 MPH	35-40 MPH	40-45 MPH	45-50 MPH	50-55 MPH	55-60 MPH	60-65 MPH	65-70 MPH	70-75 MPH	75-80 MPH	80-85 MPH	85-90 MPH	90-95 MPH
1	EB	60	Apr	30	713,476	96	152	60	15	5	2	3	22	109	693	9,487	100,688	310,554	235,889	48,613	5,850	894	260	84
2	WB	60	Apr	30	748,379	58	117	30	8	3	2	8	18	112	1,115	13,769	109,464	319,046	250,330	47,261	5,617	971	308	142
3	EB	60	May	30	737,826	104	156	69	38	22	17	22	41	127	670	9,267	102,431	317,877	246,264	52,735	6,444	1,133	281	128
4	WB	60	May	30	777,924	47	109	55	8	5	5	16	34	147	1,293	14,831	116,298	327,736	259,554	50,326	5,906	1,098	329	127
5	EB	60	Jun	30	773,024	166	490	271	178	49	14	22	79	266	1,008	10,587	111,853	328,469	256,345	55,304	6,537	1,022	256	108
6	WB	60	Jun	30	814,969	81	167	52	13	5	6	11	44	212	1,551	17,359	126,166	338,815	270,850	52,193	5,979	1,032	291	142
All Samples:					4,565,598	552	1,191	537	260	89	46	82	238	973	6,330	75,300	666,900	1,942,497	1,519,232	306,432	36,333	6,150	1,725	731

						Percentage of Total by Speed Bin																		
Number of Sample	Direction	Posted Speed	Month	Days of Data	Observed Vehicles	0-5 MPH	5-10 MPH	10-15 MPH	15-20 MPH	20-25 MPH	25-30 MPH	30-35 MPH	35-40 MPH	40-45 MPH	45-50 MPH	50-55 MPH	55-60 MPH	60-65 MPH	65-70 MPH	70-75 MPH	75-80 MPH	80-85 MPH	85-90 MPH	90-95 MPH
1	EB	60	Apr	30	713,476	0.0%	0.0%	0.0%	0.0%	0.0%	0.0%	0.0%	0.0%	0.0%	0.1%	1.3%	14.1%	43.5%	33.1%	6.8%	0.8%	0.1%	0.0%	0.0%
2	WB	60	Apr	30	748,379	0.0%	0.0%	0.0%	0.0%	0.0%	0.0%	0.0%	0.0%	0.0%	0.1%	1.8%	14.6%	42.6%	33.4%	6.3%	0.8%	0.1%	0.0%	0.0%
3	EB	60	May	30	737,826	0.0%	0.0%	0.0%	0.0%	0.0%	0.0%	0.0%	0.0%	0.0%	0.1%	1.3%	13.9%	43.1%	33.4%	7.1%	0.9%	0.2%	0.0%	0.0%
4	WB	60	May	30	777,924	0.0%	0.0%	0.0%	0.0%	0.0%	0.0%	0.0%	0.0%	0.0%	0.2%	1.9%	14.9%	42.1%	33.4%	6.5%	0.8%	0.1%	0.0%	0.0%
5	EB	60	Jun	30	773,024	0.0%	0.1%	0.0%	0.0%	0.0%	0.0%	0.0%	0.0%	0.0%	0.1%	1.4%	14.5%	42.5%	33.2%	7.2%	0.8%	0.1%	0.0%	0.0%
6	WB	60	Jun	30	814,969	0.0%	0.0%	0.0%	0.0%	0.0%	0.0%	0.0%	0.0%	0.0%	0.2%	2.1%	15.5%	41.6%	33.2%	6.4%	0.7%	0.1%	0.0%	0.0%
All Samples:					4,565,598	0.0%	0.0%	0.0%	0.0%	0.0%	0.0%	0.0%	0.0%	0.0%	0.1%	1.6%	14.6%	42.5%	33.3%	6.7%	0.8%	0.1%	0.0%	0.0%

Number of Sample	Direction	Posted Speed	Month	Days of Data	Average Speed	Percent >= 5 MPH Over Limit	Percent >= 10 MPH Over Limit	>=5 MPH Over Limit Peak Hour	>=10 MPH Over Limit Peak Hour	85th Percentile Speed
1	EB	60	Apr	30	64	40.9%	7.8%	1600 - 1700	1600 - 1700	69
2	WB	60	Apr	30	64	40.7%	7.3%	1700 - 1800	1800 - 1900	69
3	EB	60	May	30	64	41.6%	8.2%	1600 - 1700	1700 - 1800	69
4	WB	60	May	30	64	40.8%	7.4%	1600 - 1700	1800 - 1900	69
5	EB	60	Jun	30	64	41.3%	8.2%	1600 - 1700	1600 - 1700	69
6	WB	60	Jun	30	64	40.6%	7.3%	1700 - 1800	1800 - 1900	69
EB Summary:					64	41.3%	8.1%			
WB Summary:					64	40.7%	7.3%			

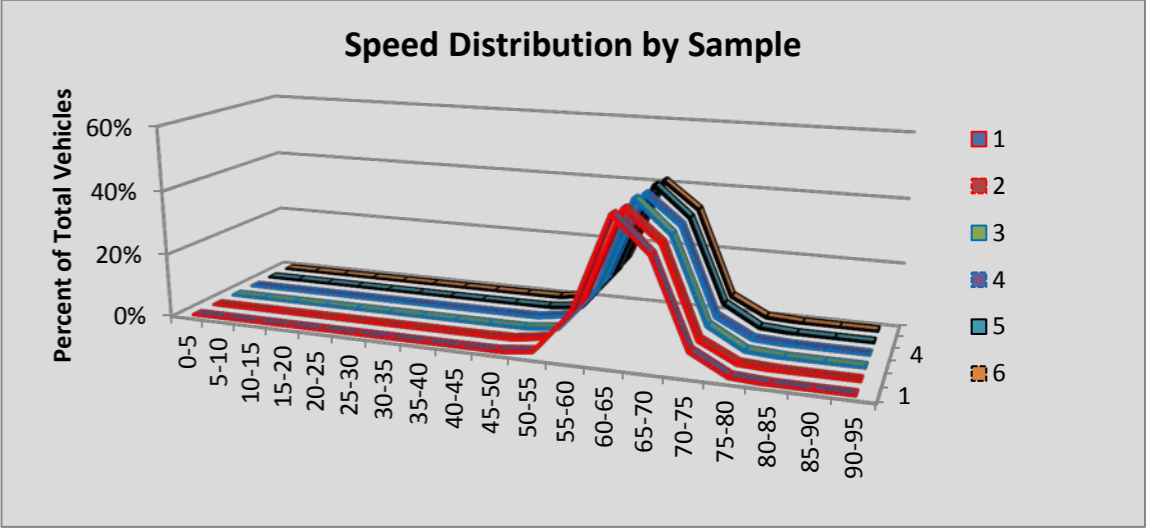

Site R089 Belfair: 3 MP 28.68

						Volumes by Speed Bin																		
Number of Sample	Direction	Posted Speed	Month	Days of Data	Observed Vehicles	0-5 MPH	5-10 MPH	10-15 MPH	15-20 MPH	20-25 MPH	25-30 MPH	30-35 MPH	35-40 MPH	40-45 MPH	45-50 MPH	50-55 MPH	55-60 MPH	60-65 MPH	65-70 MPH	70-75 MPH	75-80 MPH	80-85 MPH	85-90 MPH	90-95 MPH
1	NB	55	Apr	30	262,137	4	8	23	52	135	278	739	2,736	14,567	41,267	93,939	86,682	19,370	2,051	250	21	12	3	0
2	SB	55	Apr	30	256,622	3	8	7	39	110	385	1,480	5,634	14,154	29,080	92,351	93,401	18,448	1,330	141	30	12	7	2
3	NB	55	May	31	283,499	6	20	40	70	133	317	726	2,968	15,683	44,294	101,551	92,273	22,809	2,272	261	48	18	9	1
4	SB	55	May	31	274,226	310	1,226	1,056	1,019	701	714	1,779	6,250	15,325	29,556	95,489	97,603	21,511	1,448	175	36	15	9	4
5	NB	55	Jun	30	290,272	19	54	65	70	106	285	726	3,239	17,418	46,876	103,345	92,927	22,393	2,382	299	40	14	8	6
6	SB	55	Jun	30	279,489	98	365	489	379	358	600	1,513	5,726	15,605	30,250	96,205	102,413	23,604	1,642	187	38	9	7	1
All Samples:					1,646,245	440	1,681	1,680	1,629	1,543	2,579	6,963	26,553	92,752	221,323	582,880	565,299	128,135	11,125	1,313	213	80	43	14

						Percentage of Total by Speed Bin																			
Number of Sample	Direction	Posted Speed	Month	Days of Data	Observed Vehicles	0-5 MPH	5-10 MPH	10-15 MPH	15-20 MPH	20-25 MPH	25-30 MPH	30-35 MPH	35-40 MPH	40-45 MPH	45-50 MPH	50-55 MPH	55-60 MPH	60-65 MPH	65-70 MPH	70-75 MPH	75-80 MPH	80-85 MPH	85-90 MPH	90-95 MPH	
1	NB	55	Apr	30	262,137	0.0%	0.0%	0.0%	0.0%	0.1%	0.1%	0.3%	1.0%	5.6%	15.7%	35.8%	33.1%	7.4%	0.8%	0.1%	0.0%	0.0%	0.0%	0.0%	
2	SB	55	Apr	30	256,622	0.0%	0.0%	0.0%	0.0%	0.0%	0.2%	0.6%	2.2%	5.5%	11.3%	36.0%	36.4%	7.2%	0.5%	0.1%	0.0%	0.0%	0.0%	0.0%	
3	NB	55	May	31	283,499	0.0%	0.0%	0.0%	0.0%	0.0%	0.1%	0.3%	1.0%	5.5%	15.6%	35.8%	32.5%	8.0%	0.8%	0.1%	0.0%	0.0%	0.0%	0.0%	
4	SB	55	May	31	274,226	0.1%	0.4%	0.4%	0.4%	0.3%	0.3%	0.6%	2.3%	5.6%	10.8%	34.8%	35.6%	7.8%	0.5%	0.1%	0.0%	0.0%	0.0%	0.0%	
5	NB	55	Jun	30	290,272	0.0%	0.0%	0.0%	0.0%	0.0%	0.1%	0.3%	1.1%	6.0%	16.1%	35.6%	32.0%	7.7%	0.8%	0.1%	0.0%	0.0%	0.0%	0.0%	
6	SB	55	Jun	30	279,489	0.0%	0.1%	0.2%	0.1%	0.1%	0.2%	0.5%	2.0%	5.6%	10.8%	34.4%	36.6%	8.4%	0.6%	0.1%	0.0%	0.0%	0.0%	0.0%	
All Samples:					1,646,245	0.0%	0.1%	0.1%	0.1%	0.1%	0.2%	0.4%	1.6%	5.6%	13.4%	35.4%	34.3%	7.8%	0.7%	0.1%	0.0%	0.0%	0.0%	0.0%	0.0%

Number of Sample	Direction	Posted Speed	Month	Days of Data	Average Speed	Percent >= 5 MPH Over Limit	Percent >= 10 MPH Over Limit	>=5 MPH Over Limit Peak Hour	>=10 MPH Over Limit Peak Hour	85th Percentile Speed
1	NB	55	Apr	30	53	8.3%	0.9%	0600 - 0700	0400 - 0500	59
2	SB	55	Apr	30	54	7.8%	0.6%	1600 - 1700	0600 - 0700	59
3	NB	55	May	31	54	9.0%	0.9%	0600 - 0700	0600 - 0700	59
4	SB	55	May	31	53	8.5%	0.6%	1900 - 2000	1900 - 2000	59
5	NB	55	Jun	30	53	8.7%	0.9%	0500 - 0600	0400 - 0500	59
6	SB	55	Jun	30	54	9.1%	0.7%	1800 - 1900	0700 - 0800	59
NB Summary:					53	8.6%	0.9%			
SB Summary:					53	8.5%	0.6%			

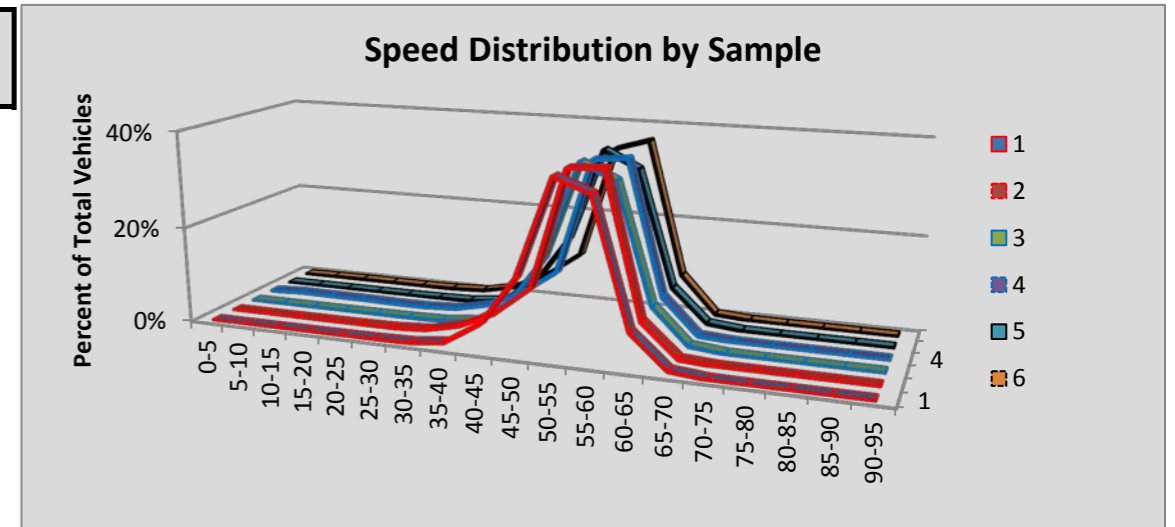

Site R091 DuPont: SR 5 MP 119.39

						Volumes by Speed Bin																		
Number of Sample	Direction	Posted Speed	Month	Days of Data	Observed Vehicles	0-5 MPH	5-10 MPH	10-15 MPH	15-20 MPH	20-25 MPH	25-30 MPH	30-35 MPH	35-40 MPH	40-45 MPH	45-50 MPH	50-55 MPH	55-60 MPH	60-65 MPH	65-70 MPH	70-75 MPH	75-80 MPH	80-85 MPH	85-90 MPH	90-95 MPH
1	NB	60	Apr	30	1,888,691	577	4,120	11,321	19,704	28,826	24,654	18,417	13,751	11,434	19,719	84,000	356,647	679,169	523,298	81,891	9,211	1,377	429	146
2	SB	60	Apr	30	1,874,300	327	971	1,201	1,780	2,496	3,807	5,346	7,975	19,277	57,808	134,281	347,476	654,786	503,500	118,511	13,004	1,348	319	87
3	NB	60	May	31	1,973,795	817	5,635	10,799	17,490	28,548	27,274	21,697	16,976	13,972	20,761	85,438	378,722	708,251	536,708	87,829	10,863	1,399	453	163
4	SB	60	May	31	1,957,852	436	1,290	1,779	2,751	3,831	4,589	6,547	9,895	24,566	78,415	155,528	351,356	653,317	502,145	142,440	16,663	1,860	338	106
5	NB	60	Jun	30	2,008,578	881	5,731	14,510	31,311	56,963	63,200	52,406	34,704	22,623	25,914	90,673	372,787	670,246	474,032	80,431	10,243	1,405	403	115
6	SB	60	Jun	30	2,000,237	456	1,580	2,369	3,431	5,167	8,266	10,190	14,469	33,879	95,566	180,729	370,480	658,455	463,547	135,112	14,298	1,854	309	80
All Samples:					11,703,453	3,494	19,327	41,979	76,467	125,831	131,790	114,603	97,770	125,751	298,183	730,649	2,177,468	4,024,224	3,003,230	646,214	74,282	9,243	2,251	697

						Percentage of Total by Speed Bin																		
Number of Sample	Direction	Posted Speed	Month	Days of Data	Observed Vehicles	0-5 MPH	5-10 MPH	10-15 MPH	15-20 MPH	20-25 MPH	25-30 MPH	30-35 MPH	35-40 MPH	40-45 MPH	45-50 MPH	50-55 MPH	55-60 MPH	60-65 MPH	65-70 MPH	70-75 MPH	75-80 MPH	80-85 MPH	85-90 MPH	90-95 MPH
1	NB	60	Apr	30	1,888,691	0.0%	0.2%	0.6%	1.0%	1.5%	1.3%	1.0%	0.7%	0.6%	1.0%	4.4%	18.9%	36.0%	27.7%	4.3%	0.5%	0.1%	0.0%	0.0%
2	SB	60	Apr	30	1,874,300	0.0%	0.1%	0.1%	0.1%	0.1%	0.2%	0.3%	0.4%	1.0%	3.1%	7.2%	18.5%	34.9%	26.9%	6.3%	0.7%	0.1%	0.0%	0.0%
3	NB	60	May	31	1,973,795	0.0%	0.3%	0.5%	0.9%	1.4%	1.4%	1.1%	0.9%	0.7%	1.1%	4.3%	19.2%	35.9%	27.2%	4.4%	0.6%	0.1%	0.0%	0.0%
4	SB	60	May	31	1,957,852	0.0%	0.1%	0.1%	0.1%	0.2%	0.2%	0.3%	0.5%	1.3%	4.0%	7.9%	17.9%	33.4%	25.6%	7.3%	0.9%	0.1%	0.0%	0.0%
5	NB	60	Jun	30	2,008,578	0.0%	0.3%	0.7%	1.6%	2.8%	3.1%	2.6%	1.7%	1.1%	1.3%	4.5%	18.6%	33.4%	23.6%	4.0%	0.5%	0.1%	0.0%	0.0%
6	SB	60	Jun	30	2,000,237	0.0%	0.1%	0.1%	0.2%	0.3%	0.4%	0.5%	0.7%	1.7%	4.8%	9.0%	18.5%	32.9%	23.2%	6.8%	0.7%	0.1%	0.0%	0.0%
All Samples:					11,703,453	0.0%	0.2%	0.4%	0.7%	1.1%	1.1%	1.0%	0.8%	1.1%	2.5%	6.2%	18.6%	34.4%	25.7%	5.5%	0.6%	0.1%	0.0%	0.0%

Number of Sample	Direction	Posted Speed	Month	Days of Data	Average Speed	Percent >= 5 MPH Over Limit	Percent >= 10 MPH Over Limit	>=5 MPH Over Limit Peak Hour	>=10 MPH Over Limit Peak Hour	85th Percentile Speed
1	NB	60	Apr	30	60	32.6%	4.9%	0600 - 0700	1800 - 1900	68
2	SB	60	Apr	30	62	34.0%	7.1%	0700 - 0800	1900 - 2000	68
3	NB	60	May	31	60	32.3%	5.1%	1100 - 1200	1900 - 2000	68
4	SB	60	May	31	62	33.9%	8.2%	0700 - 0800	1800 - 1900	69
5	NB	60	Jun	30	58	28.2%	4.6%	0500 - 0600	1900 - 2000	68
6	SB	60	Jun	30	61	30.8%	7.6%	0700 - 0800	1900 - 2000	68
NB Summary:					59	31.0%	4.9%			
SB Summary:					61	32.8%	7.7%			

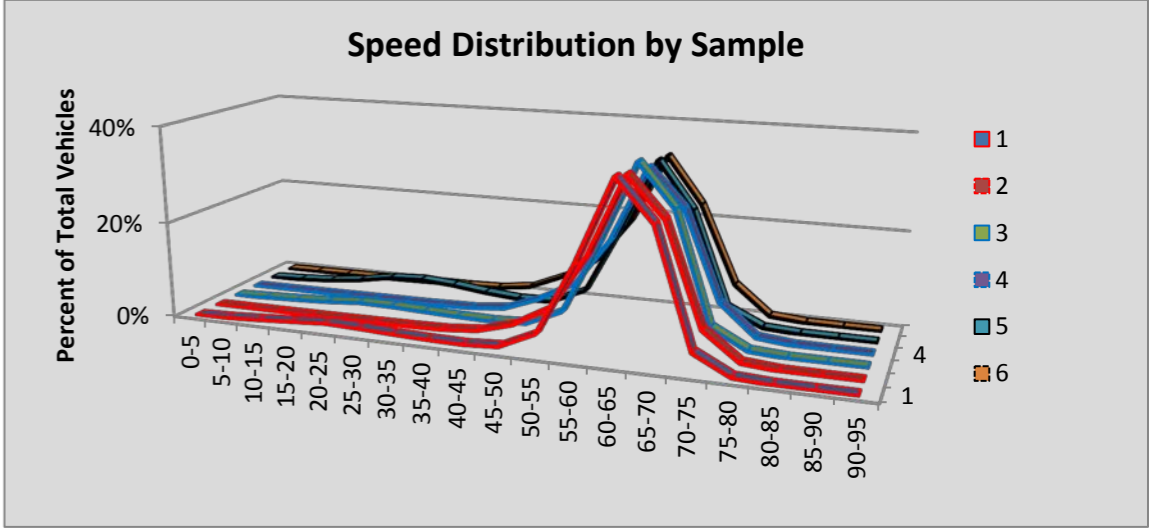

Site R092 Lakewood: SR 5 MP 126.76

						Volumes by Speed Bin																		
Number of Sample	Direction	Posted Speed	Month	Days of Data	Observed Vehicles	0-5 MPH	5-10 MPH	10-15 MPH	15-20 MPH	20-25 MPH	25-30 MPH	30-35 MPH	35-40 MPH	40-45 MPH	45-50 MPH	50-55 MPH	55-60 MPH	60-65 MPH	65-70 MPH	70-75 MPH	75-80 MPH	80-85 MPH	85-90 MPH	90-95 MPH
1	NB	60	Apr	30	2,293,778	1,072	2,228	2,219	2,763	3,988	5,728	7,693	10,807	17,288	35,704	118,280	400,085	915,226	625,502	125,666	15,949	2,591	710	279
2	SB	60	Apr	30	2,196,519	814	4,236	6,666	6,708	9,377	11,144	11,119	8,992	7,411	13,760	84,999	419,315	894,116	582,373	118,963	13,707	2,113	521	185
3	NB	60	May	30	2,309,728	1,240	3,344	4,526	5,388	6,492	7,846	9,873	10,933	14,005	28,894	107,791	384,687	911,404	652,841	138,339	17,880	3,127	828	290
4	SB	60	May	30	2,204,232	1,144	8,345	15,471	18,632	23,080	25,539	21,576	15,103	11,119	14,081	74,810	377,436	848,346	594,270	134,918	17,099	2,466	569	228
5	NB	60	Jun	30	2,416,575	1,279	2,688	2,088	2,508	3,842	5,145	6,061	7,583	11,780	30,666	121,845	426,265	969,042	666,715	136,643	18,212	3,088	811	314
6	SB	60	Jun	30	2,300,148	1,564	12,686	21,142	23,615	26,910	27,375	20,968	12,754	7,839	12,598	77,749	400,624	885,019	613,942	135,233	16,656	2,678	581	215
All Samples:					13,720,980	7,113	33,527	52,112	59,614	73,689	82,777	77,290	66,172	69,442	135,703	585,474	2,408,412	5,423,153	3,735,643	789,762	99,503	16,063	4,020	1,511

						Percentage of Total by Speed Bin																		
Number of Sample	Direction	Posted Speed	Month	Days of Data	Observed Vehicles	0-5 MPH	5-10 MPH	10-15 MPH	15-20 MPH	20-25 MPH	25-30 MPH	30-35 MPH	35-40 MPH	40-45 MPH	45-50 MPH	50-55 MPH	55-60 MPH	60-65 MPH	65-70 MPH	70-75 MPH	75-80 MPH	80-85 MPH	85-90 MPH	90-95 MPH
1	NB	60	Apr	30	2,293,778	0.0%	0.1%	0.1%	0.1%	0.2%	0.2%	0.3%	0.5%	0.8%	1.6%	5.2%	17.4%	39.9%	27.3%	5.5%	0.7%	0.1%	0.0%	0.0%
2	SB	60	Apr	30	2,196,519	0.0%	0.2%	0.3%	0.3%	0.4%	0.5%	0.5%	0.4%	0.3%	0.6%	3.9%	19.1%	40.7%	26.5%	5.4%	0.6%	0.1%	0.0%	0.0%
3	NB	60	May	30	2,309,728	0.1%	0.1%	0.2%	0.2%	0.3%	0.3%	0.4%	0.5%	0.6%	1.3%	4.7%	16.7%	39.5%	28.3%	6.0%	0.8%	0.1%	0.0%	0.0%
4	SB	60	May	30	2,204,232	0.1%	0.4%	0.7%	0.8%	1.0%	1.2%	1.0%	0.7%	0.5%	0.6%	3.4%	17.1%	38.5%	27.0%	6.1%	0.8%	0.1%	0.0%	0.0%
5	NB	60	Jun	30	2,416,575	0.1%	0.1%	0.1%	0.1%	0.2%	0.2%	0.3%	0.3%	0.5%	1.3%	5.0%	17.6%	40.1%	27.6%	5.7%	0.8%	0.1%	0.0%	0.0%
6	SB	60	Jun	30	2,300,148	0.1%	0.6%	0.9%	1.0%	1.2%	1.2%	0.9%	0.6%	0.3%	0.5%	3.4%	17.4%	38.5%	26.7%	5.9%	0.7%	0.1%	0.0%	0.0%
All Samples:					13,720,980	0.1%	0.2%	0.4%	0.4%	0.5%	0.6%	0.6%	0.5%	0.5%	1.0%	4.3%	17.6%	39.5%	27.2%	5.8%	0.7%	0.1%	0.0%	0.0%

Number of Sample	Direction	Posted Speed	Month	Days of Data	Average Speed	Percent >= 5 MPH Over Limit	Percent >= 10 MPH Over Limit	>=5 MPH Over Limit Peak Hour	>=10 MPH Over Limit Peak Hour	85th Percentile Speed
1	NB	60	Apr	30	62	33.6%	6.3%	1800 - 1900	1800 - 1900	68
2	SB	60	Apr	30	62	32.7%	6.2%	0700 - 0800	1800 - 1900	68
3	NB	60	May	30	62	35.2%	6.9%	1300 - 1400	1900 - 2000	69
4	SB	60	May	30	61	34.0%	7.0%	1800 - 1900	1800 - 1900	68
5	NB	60	Jun	30	63	34.2%	6.6%	0600 - 0700	0500 - 0600	68
6	SB	60	Jun	30	61	33.4%	6.8%	0600 - 0700	0600 - 0700	68
NB Summary:					62	34.3%	6.6%			
SB Summary:					61	33.4%	6.7%			

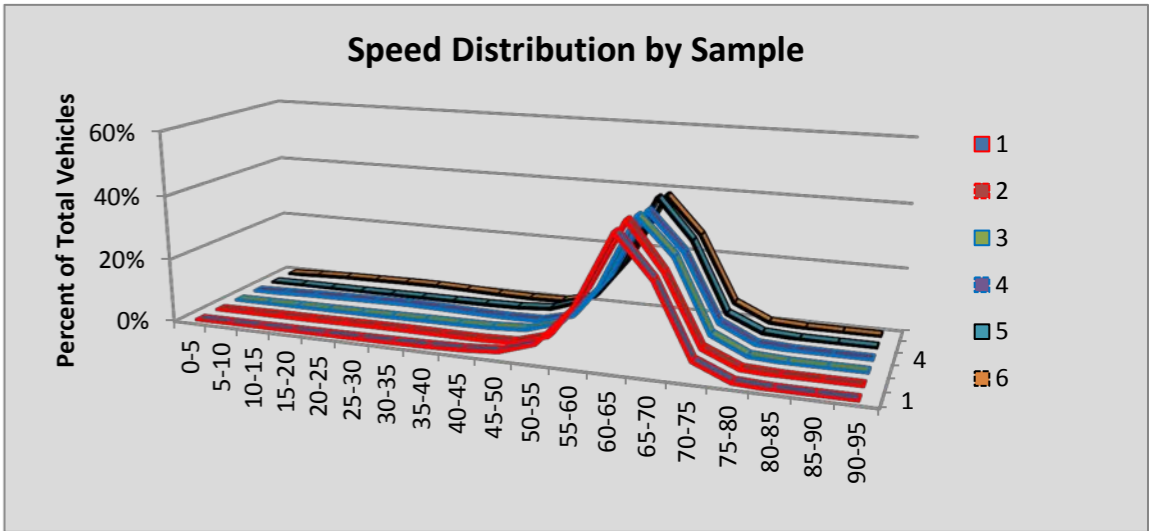

Site R093 Mount Vernon: SR 5 MP 226.96

						Volumes by Speed Bin																		
Number of Sample	Direction	Posted Speed	Month	Days of Data	Observed Vehicles	0-5 MPH	5-10 MPH	10-15 MPH	15-20 MPH	20-25 MPH	25-30 MPH	30-35 MPH	35-40 MPH	40-45 MPH	45-50 MPH	50-55 MPH	55-60 MPH	60-65 MPH	65-70 MPH	70-75 MPH	75-80 MPH	80-85 MPH	85-90 MPH	90-95 MPH
1	NB	60	Apr	29	1,021,246	200	333	348	294	246	376	853	1,981	5,896	26,724	127,015	309,470	357,858	161,648	23,961	3,168	615	183	77
2	SB	60	Apr	29	1,015,373	91	162	260	623	684	490	509	912	2,655	14,004	88,328	268,893	399,707	201,377	31,542	4,156	712	190	78
3	NB	60	May	31	1,136,948	217	423	189	93	85	100	382	1,204	5,123	25,335	133,217	340,020	403,519	191,636	30,310	4,055	752	205	83
4	SB	60	May	31	1,113,701	110	153	50	11	8	20	109	392	1,627	10,975	79,630	276,895	445,875	246,247	44,118	6,087	1,040	252	102
5	NB	60	Jun	30	1,149,318	257	729	1,078	940	1,140	1,606	2,686	4,222	7,838	28,587	138,519	337,355	398,868	190,454	30,024	4,002	713	202	98
6	SB	60	Jun	30	1,131,915	116	197	48	19	7	42	173	591	2,568	14,849	91,707	282,942	438,084	246,727	45,787	6,575	1,094	262	127
All Samples:					6,568,501	991	1,997	1,973	1,980	2,170	2,634	4,712	9,302	25,707	120,474	658,416	1,815,575	2,443,911	1,238,089	205,742	28,043	4,926	1,294	565

						Percentage of Total by Speed Bin																		
Number of Sample	Direction	Posted Speed	Month	Days of Data	Observed Vehicles	0-5 MPH	5-10 MPH	10-15 MPH	15-20 MPH	20-25 MPH	25-30 MPH	30-35 MPH	35-40 MPH	40-45 MPH	45-50 MPH	50-55 MPH	55-60 MPH	60-65 MPH	65-70 MPH	70-75 MPH	75-80 MPH	80-85 MPH	85-90 MPH	90-95 MPH
1	NB	60	Apr	29	1,021,246	0.0%	0.0%	0.0%	0.0%	0.0%	0.0%	0.1%	0.2%	0.6%	2.6%	12.4%	30.3%	35.0%	15.8%	2.3%	0.3%	0.1%	0.0%	0.0%
2	SB	60	Apr	29	1,015,373	0.0%	0.0%	0.0%	0.1%	0.1%	0.0%	0.1%	0.1%	0.3%	1.4%	8.7%	26.5%	39.4%	19.8%	3.1%	0.4%	0.1%	0.0%	0.0%
3	NB	60	May	31	1,136,948	0.0%	0.0%	0.0%	0.0%	0.0%	0.0%	0.0%	0.1%	0.5%	2.2%	11.7%	29.9%	35.5%	16.9%	2.7%	0.4%	0.1%	0.0%	0.0%
4	SB	60	May	31	1,113,701	0.0%	0.0%	0.0%	0.0%	0.0%	0.0%	0.0%	0.0%	0.1%	1.0%	7.2%	24.9%	40.0%	22.1%	4.0%	0.5%	0.1%	0.0%	0.0%
5	NB	60	Jun	30	1,149,318	0.0%	0.1%	0.1%	0.1%	0.1%	0.1%	0.2%	0.4%	0.7%	2.5%	12.1%	29.4%	34.7%	16.6%	2.6%	0.3%	0.1%	0.0%	0.0%
6	SB	60	Jun	30	1,131,915	0.0%	0.0%	0.0%	0.0%	0.0%	0.0%	0.0%	0.1%	0.2%	1.3%	8.1%	25.0%	38.7%	21.8%	4.0%	0.6%	0.1%	0.0%	0.0%
All Samples:					6,568,501	0.0%	0.0%	0.0%	0.0%	0.0%	0.0%	0.1%	0.1%	0.4%	1.8%	10.0%	27.6%	37.2%	18.8%	3.1%	0.4%	0.1%	0.0%	0.0%

Number of Sample	Direction	Posted Speed	Month	Days of Data	Average Speed	Percent >= 5 MPH Over Limit	Percent >= 10 MPH Over Limit	>=5 MPH Over Limit Peak Hour	>=10 MPH Over Limit Peak Hour	85th Percentile Speed
1	NB	60	Apr	29	60	18.6%	2.7%	1700 - 1800	1800 - 1900	66
2	SB	60	Apr	29	61	23.4%	3.6%	1700 - 1800	1800 - 1900	67
3	NB	60	May	31	61	20.0%	3.1%	1700 - 1800	1900 - 2000	66
4	SB	60	May	31	62	26.7%	4.6%	1700 - 1800	1800 - 1900	68
5	NB	60	Jun	30	60	19.6%	3.0%	1800 - 1900	1900 - 2000	66
6	SB	60	Jun	30	62	26.6%	4.8%	1700 - 1800	1800 - 1900	68
NB Summary:					60	19.4%	3.0%			
SB Summary:					62	25.7%	4.4%			

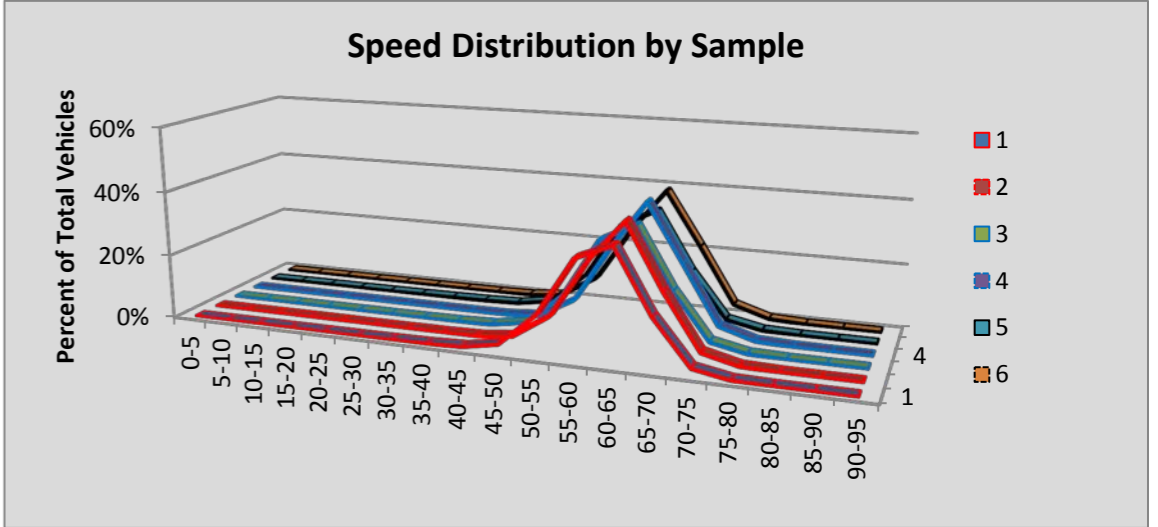

Site R095 Port Gamble: SR 104 MP 19.48

						Volumes by Speed Bin																		
Number of Sample	Direction	Posted Speed	Month	Days of Data	Observed Vehicles	0-5 MPH	5-10 MPH	10-15 MPH	15-20 MPH	20-25 MPH	25-30 MPH	30-35 MPH	35-40 MPH	40-45 MPH	45-50 MPH	50-55 MPH	55-60 MPH	60-65 MPH	65-70 MPH	70-75 MPH	75-80 MPH	80-85 MPH	85-90 MPH	90-95 MPH
1	EB	45	Apr	30	82,521	0	6	24	68	52	63	186	612	4,262	25,403	39,181	10,492	1,713	312	98	35	9	4	1
2	WB	45	Apr	30	81,108	4	2	8	35	154	80	155	630	4,741	24,189	35,959	13,389	1,465	238	41	12	4	2	0
3	EB	45	May	31	93,304	2	8	19	65	35	76	196	775	5,024	28,560	45,012	11,288	1,801	322	73	28	16	4	0
4	WB	45	May	31	91,632	1	7	9	22	137	127	223	932	6,577	29,239	39,287	13,299	1,470	227	55	15	3	1	1
5	EB	45	Jun	29	92,992	2	2	23	58	38	99	189	874	6,170	32,539	40,746	10,495	1,323	320	74	27	5	6	2
6	WB	45	Jun	29	91,914	5	6	10	40	149	113	191	758	6,841	30,226	39,143	12,769	1,395	214	35	12	5	1	1
All Samples:					533,471	14	31	93	288	565	558	1,140	4,581	33,615	170,156	239,328	71,732	9,167	1,633	376	129	42	18	5

						Percentage of Total by Speed Bin																		
Number of Sample	Direction	Posted Speed	Month	Days of Data	Observed Vehicles	0-5 MPH	5-10 MPH	10-15 MPH	15-20 MPH	20-25 MPH	25-30 MPH	30-35 MPH	35-40 MPH	40-45 MPH	45-50 MPH	50-55 MPH	55-60 MPH	60-65 MPH	65-70 MPH	70-75 MPH	75-80 MPH	80-85 MPH	85-90 MPH	90-95 MPH
1	EB	45	Apr	30	82,521	0.0%	0.0%	0.0%	0.1%	0.1%	0.1%	0.2%	0.7%	5.2%	30.8%	47.5%	12.7%	2.1%	0.4%	0.1%	0.0%	0.0%	0.0%	0.0%
2	WB	45	Apr	30	81,108	0.0%	0.0%	0.0%	0.0%	0.2%	0.1%	0.2%	0.8%	5.8%	29.8%	44.3%	16.5%	1.8%	0.3%	0.1%	0.0%	0.0%	0.0%	0.0%
3	EB	45	May	31	93,304	0.0%	0.0%	0.0%	0.1%	0.0%	0.1%	0.2%	0.8%	5.4%	30.6%	48.2%	12.1%	1.9%	0.3%	0.1%	0.0%	0.0%	0.0%	0.0%
4	WB	45	May	31	91,632	0.0%	0.0%	0.0%	0.0%	0.1%	0.1%	0.2%	1.0%	7.2%	31.9%	42.9%	14.5%	1.6%	0.2%	0.1%	0.0%	0.0%	0.0%	0.0%
5	EB	45	Jun	29	92,992	0.0%	0.0%	0.0%	0.1%	0.0%	0.1%	0.2%	0.9%	6.6%	35.0%	43.8%	11.3%	1.4%	0.3%	0.1%	0.0%	0.0%	0.0%	0.0%
6	WB	45	Jun	29	91,914	0.0%	0.0%	0.0%	0.0%	0.2%	0.1%	0.2%	0.8%	7.4%	32.9%	42.6%	13.9%	1.5%	0.2%	0.0%	0.0%	0.0%	0.0%	0.0%
All Samples:					533,471	0.0%	0.0%	0.0%	0.1%	0.1%	0.1%	0.2%	0.9%	6.3%	31.9%	44.9%	13.4%	1.7%	0.3%	0.1%	0.0%	0.0%	0.0%	0.0%

Number of Sample	Direction	Posted Speed	Month	Days of Data	Average Speed	Percent >= 5 MPH Over Limit	Percent >= 10 MPH Over Limit	>=5 MPH Over Limit Peak Hour	>=10 MPH Over Limit Peak Hour	85th Percentile Speed
1	EB	45	Apr	30	51	62.8%	15.3%	1600 - 1700	1700 - 1800	55
2	WB	45	Apr	30	51	63.0%	18.7%	1500 - 1600	1600 - 1700	56
3	EB	45	May	31	51	62.7%	14.5%	1700 - 1800	1700 - 1800	55
4	WB	45	May	31	51	59.3%	16.4%	1600 - 1700	1700 - 1800	55
5	EB	45	Jun	29	51	57.0%	13.2%	1700 - 1800	1800 - 1900	55
6	WB	45	Jun	29	51	58.3%	15.7%	1600 - 1700	1800 - 1900	55
EB Summary:					51	60.8%	14.3%			
WB Summary:					51	60.1%	16.9%			

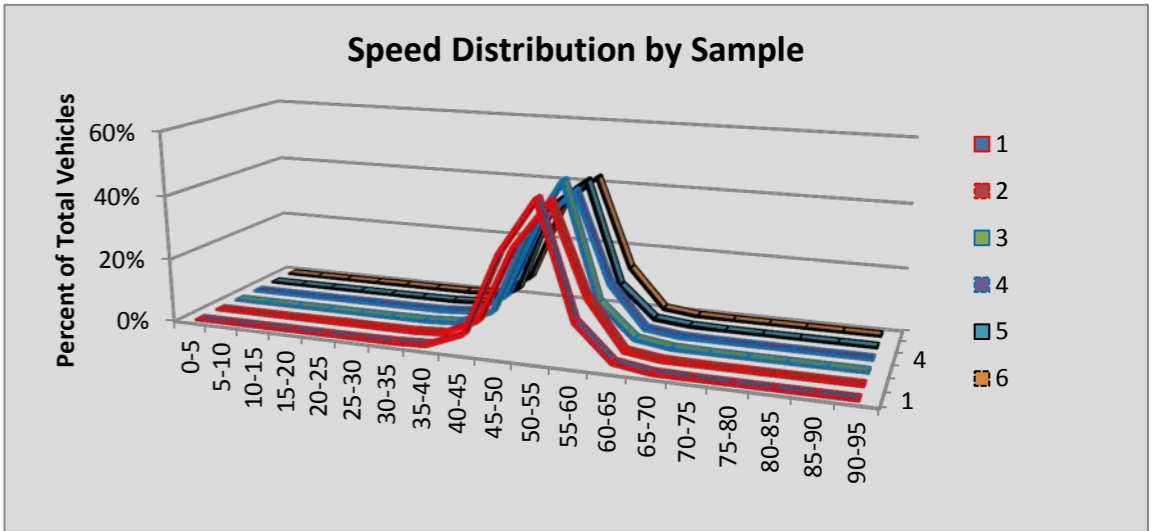

Site R096 Poulsbo: SR 307 MP 2.31

						Volumes by Speed Bin																		
Number of Sample	Direction	Posted Speed	Month	Days of Data	Observed Vehicles	0-5 MPH	5-10 MPH	10-15 MPH	15-20 MPH	20-25 MPH	25-30 MPH	30-35 MPH	35-40 MPH	40-45 MPH	45-50 MPH	50-55 MPH	55-60 MPH	60-65 MPH	65-70 MPH	70-75 MPH	75-80 MPH	80-85 MPH	85-90 MPH	90-95 MPH
1	NB	50	Apr	29	256,669	126	151	120	220	617	2,320	9,888	33,595	85,429	83,528	34,712	5,324	474	115	34	7	5	3	1
2	SB	50	Apr	29	255,742	4	16	56	66	266	1,228	8,597	42,608	87,302	66,561	39,574	8,479	743	165	54	13	7	2	1
3	NB	50	May	30	272,719	123	166	135	294	906	2,999	11,296	35,838	87,119	87,653	38,678	6,767	575	126	24	12	4	2	2
4	SB	50	May	30	271,419	4	54	121	238	428	1,724	8,443	44,069	93,269	70,892	41,678	9,417	844	170	42	14	8	2	2
5	NB	50	Jun	27	248,447	239	492	324	530	1,029	3,316	12,337	34,272	79,432	76,858	32,949	5,981	557	92	30	5	4	0	0
6	SB	50	Jun	27	248,314	3	17	31	74	251	1,228	8,636	42,178	86,181	65,890	34,954	7,937	702	164	43	14	7	2	2
All Samples:					1,553,310	499	896	787	1,422	3,497	12,815	59,197	232,560	518,732	451,382	222,545	43,905	3,895	832	227	65	35	11	8

						Percentage of Total by Speed Bin																		
Number of Sample	Direction	Posted Speed	Month	Days of Data	Observed Vehicles	0-5 MPH	5-10 MPH	10-15 MPH	15-20 MPH	20-25 MPH	25-30 MPH	30-35 MPH	35-40 MPH	40-45 MPH	45-50 MPH	50-55 MPH	55-60 MPH	60-65 MPH	65-70 MPH	70-75 MPH	75-80 MPH	80-85 MPH	85-90 MPH	90-95 MPH
1	NB	50	Apr	29	256,669	0.0%	0.1%	0.0%	0.1%	0.2%	0.9%	3.9%	13.1%	33.3%	32.5%	13.5%	2.1%	0.2%	0.0%	0.0%	0.0%	0.0%	0.0%	0.0%
2	SB	50	Apr	29	255,742	0.0%	0.0%	0.0%	0.0%	0.1%	0.5%	3.4%	16.7%	34.1%	26.0%	15.5%	3.3%	0.3%	0.1%	0.0%	0.0%	0.0%	0.0%	0.0%
3	NB	50	May	30	272,719	0.0%	0.1%	0.0%	0.1%	0.3%	1.1%	4.1%	13.1%	31.9%	32.1%	14.2%	2.5%	0.2%	0.0%	0.0%	0.0%	0.0%	0.0%	0.0%
4	SB	50	May	30	271,419	0.0%	0.0%	0.0%	0.1%	0.2%	0.6%	3.1%	16.2%	34.4%	26.1%	15.4%	3.5%	0.3%	0.1%	0.0%	0.0%	0.0%	0.0%	0.0%
5	NB	50	Jun	27	248,447	0.1%	0.2%	0.1%	0.2%	0.4%	1.3%	5.0%	13.8%	32.0%	30.9%	13.3%	2.4%	0.2%	0.0%	0.0%	0.0%	0.0%	0.0%	0.0%
6	SB	50	Jun	27	248,314	0.0%	0.0%	0.0%	0.0%	0.1%	0.5%	3.5%	17.0%	34.7%	26.5%	14.1%	3.2%	0.3%	0.1%	0.0%	0.0%	0.0%	0.0%	0.0%
All Samples:					1,553,310	0.0%	0.1%	0.1%	0.1%	0.2%	0.8%	3.8%	15.0%	33.4%	29.1%	14.3%	2.8%	0.3%	0.1%	0.0%	0.0%	0.0%	0.0%	0.0%

Number of Sample	Direction	Posted Speed	Month	Days of Data	Average Speed	Percent >= 5 MPH Over Limit	Percent >= 10 MPH Over Limit	>=5 MPH Over Limit Peak Hour	>=10 MPH Over Limit Peak Hour	85th Percentile Speed
1	NB	50	Apr	29	45	2.3%	0.2%	0600 - 0700	0400 - 0500	50
2	SB	50	Apr	29	45	3.7%	0.4%	0500 - 0600	0500 - 0600	51
3	NB	50	May	30	45	2.8%	0.3%	0600 - 0700	0400 - 0500	51
4	SB	50	May	30	45	3.9%	0.4%	0600 - 0700	0400 - 0500	51
5	NB	50	Jun	27	44	2.7%	0.3%	0600 - 0700	0600 - 0700	50
6	SB	50	Jun	27	45	3.6%	0.4%	0500 - 0600	0500 - 0600	51
NB Summary:					44	2.6%	0.3%			
SB Summary:					45	3.7%	0.4%			

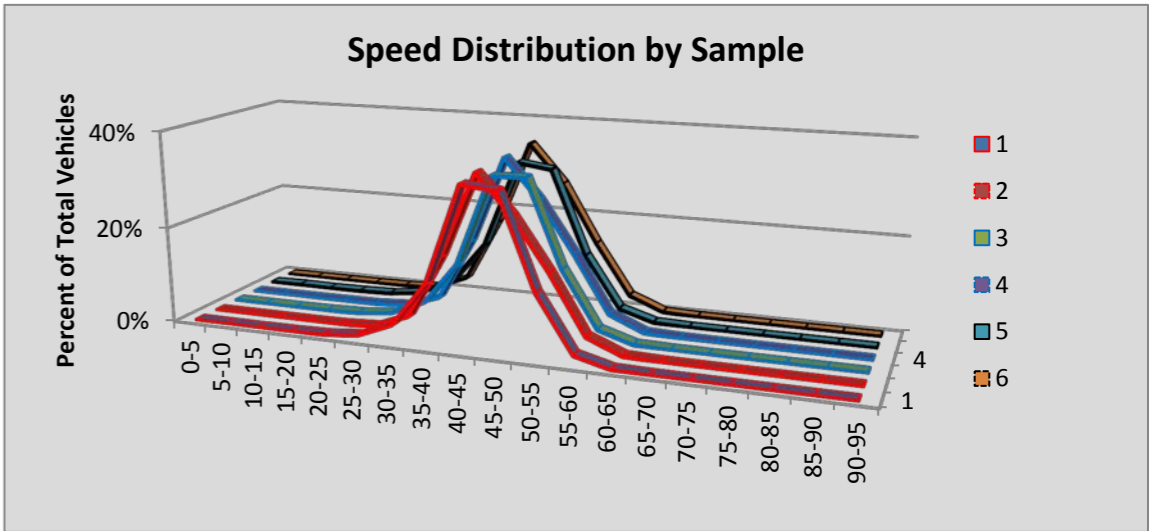

Site R097 Tumwater Blvd: SR 5 MP 100.54

						Volumes by Speed Bin																		
Number of Sample	Direction	Posted Speed	Month	Days of Data	Observed Vehicles	0-5 MPH	5-10 MPH	10-15 MPH	15-20 MPH	20-25 MPH	25-30 MPH	30-35 MPH	35-40 MPH	40-45 MPH	45-50 MPH	50-55 MPH	55-60 MPH	60-65 MPH	65-70 MPH	70-75 MPH	75-80 MPH	80-85 MPH	85-90 MPH	90-95 MPH
1	NB	70	Apr	30	1,120,795	166	259	73	18	6	5	7	20	74	325	3,477	46,579	171,495	259,981	396,380	204,957	31,899	4,071	1,003
2	SB	70	Apr	30	1,079,657	304	353	125	24	6	7	6	36	182	683	5,437	64,233	215,686	332,316	339,345	108,717	9,821	1,910	466
3	NB	70	May	31	1,187,672	197	275	70	14	8	4	7	33	91	353	3,091	41,962	166,162	264,297	422,001	237,361	45,919	4,617	1,210
4	SB	70	May	31	1,148,101	284	393	153	31	8	8	13	43	120	522	4,205	51,513	222,670	343,181	379,779	129,732	12,452	2,450	544
5	NB	70	Jun	29	1,181,728	202	278	97	19	11	6	5	29	123	454	3,222	41,867	173,014	260,062	409,118	239,266	48,496	4,344	1,115
6	SB	70	Jun	29	1,147,001	350	692	306	73	33	21	24	74	147	606	4,814	52,866	229,715	334,711	384,017	122,137	13,553	2,323	539
All Samples:					6,864,954	1,503	2,250	824	179	72	51	62	235	737	2,943	24,246	299,020	1,178,742	1,794,548	2,330,640	1,042,170	162,140	19,715	4,877

						Percentage of Total by Speed Bin																		
Number of Sample	Direction	Posted Speed	Month	Days of Data	Observed Vehicles	0-5 MPH	5-10 MPH	10-15 MPH	15-20 MPH	20-25 MPH	25-30 MPH	30-35 MPH	35-40 MPH	40-45 MPH	45-50 MPH	50-55 MPH	55-60 MPH	60-65 MPH	65-70 MPH	70-75 MPH	75-80 MPH	80-85 MPH	85-90 MPH	90-95 MPH
1	NB	70	Apr	30	1,120,795	0.0%	0.0%	0.0%	0.0%	0.0%	0.0%	0.0%	0.0%	0.0%	0.0%	0.3%	4.2%	15.3%	23.2%	35.4%	18.3%	2.8%	0.4%	0.1%
2	SB	70	Apr	30	1,079,657	0.0%	0.0%	0.0%	0.0%	0.0%	0.0%	0.0%	0.0%	0.0%	0.1%	0.5%	5.9%	20.0%	30.8%	31.4%	10.1%	0.9%	0.2%	0.0%
3	NB	70	May	31	1,187,672	0.0%	0.0%	0.0%	0.0%	0.0%	0.0%	0.0%	0.0%	0.0%	0.0%	0.3%	3.5%	14.0%	22.3%	35.5%	20.0%	3.9%	0.4%	0.1%
4	SB	70	May	31	1,148,101	0.0%	0.0%	0.0%	0.0%	0.0%	0.0%	0.0%	0.0%	0.0%	0.0%	0.4%	4.5%	19.4%	29.9%	33.1%	11.3%	1.1%	0.2%	0.0%
5	NB	70	Jun	29	1,181,728	0.0%	0.0%	0.0%	0.0%	0.0%	0.0%	0.0%	0.0%	0.0%	0.0%	0.3%	3.5%	14.6%	22.0%	34.6%	20.2%	4.1%	0.4%	0.1%
6	SB	70	Jun	29	1,147,001	0.0%	0.1%	0.0%	0.0%	0.0%	0.0%	0.0%	0.0%	0.0%	0.1%	0.4%	4.6%	20.0%	29.2%	33.5%	10.6%	1.2%	0.2%	0.0%
All Samples:					6,864,954	0.0%	0.0%	0.0%	0.0%	0.0%	0.0%	0.0%	0.0%	0.0%	0.0%	0.4%	4.4%	17.2%	26.1%	33.9%	15.2%	2.4%	0.3%	0.1%

Number of Sample	Direction	Posted Speed	Month	Days of Data	Average Speed	Percent >= 5 MPH Over Limit	Percent >= 10 MPH Over Limit	>=5 MPH Over Limit Peak Hour	>=10 MPH Over Limit Peak Hour	85th Percentile Speed
1	NB	70	Apr	30	70	21.6%	3.3%	1700 - 1800	0800 - 0900	77
2	SB	70	Apr	30	69	11.2%	1.1%	1700 - 1800	1700 - 1800	74
3	NB	70	May	31	71	24.3%	4.4%	1700 - 1800	1700 - 1800	77
4	SB	70	May	31	69	12.6%	1.3%	1700 - 1800	1700 - 1800	75
5	NB	70	Jun	29	71	24.8%	4.6%	1700 - 1800	1700 - 1800	77
6	SB	70	Jun	29	69	12.1%	1.4%	1700 - 1800	1800 - 1900	74
NB Summary:					71	23.6%	4.1%			
SB Summary:					69	12.0%	1.3%			

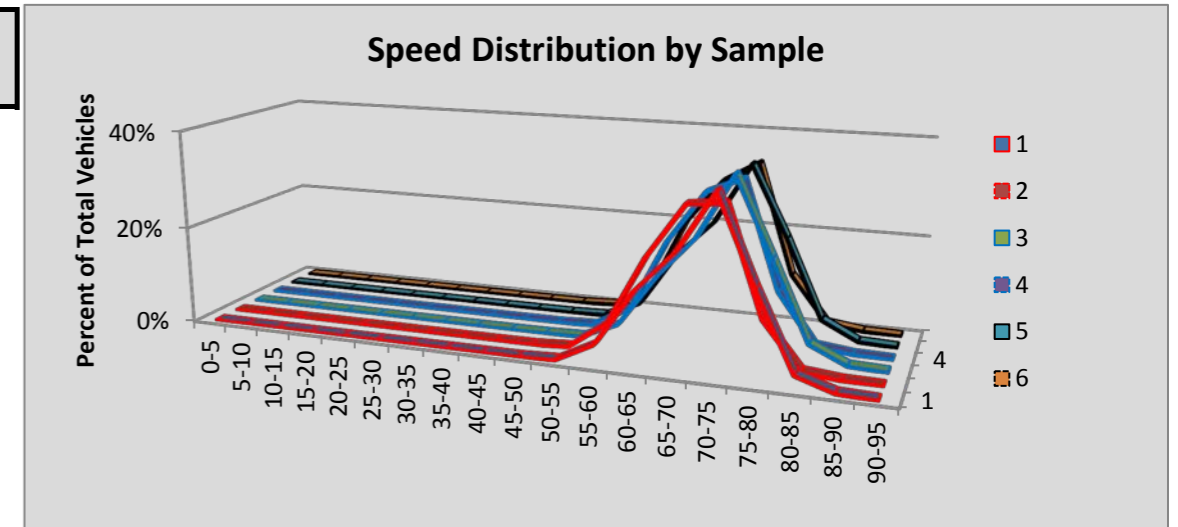

Site R098 Cooper Point Rd: SR 101 MP 366.88

						Volumes by Speed Bin																		
Number of Sample	Direction	Posted Speed	Month	Days of Data	Observed Vehicles	0-5 MPH	5-10 MPH	10-15 MPH	15-20 MPH	20-25 MPH	25-30 MPH	30-35 MPH	35-40 MPH	40-45 MPH	45-50 MPH	50-55 MPH	55-60 MPH	60-65 MPH	65-70 MPH	70-75 MPH	75-80 MPH	80-85 MPH	85-90 MPH	90-95 MPH
1	EB	45	Apr	30	1,498,088	231	353	225	529	755	1,024	4,367	42,507	405,485	705,338	274,849	51,386	8,918	1,543	378	122	45	25	8
2	WB	60	Apr	30	1,475,451	574	1,084	517	499	1,183	3,168	7,856	19,449	53,626	154,842	358,518	459,272	332,545	73,847	6,829	1,144	318	136	44
3	EB	45	May	31	1,568,969	320	705	577	619	1,116	1,823	5,525	45,344	416,980	733,356	293,408	56,399	10,320	1,818	426	142	57	27	7
4	WB	60	May	31	1,541,860	674	1,150	453	315	691	2,720	8,235	19,937	55,975	164,452	377,339	480,063	343,892	76,778	7,402	1,271	339	111	63
5	EB	45	Jun	30	1,572,269	491	605	255	222	365	1,013	5,589	49,227	424,923	730,694	290,231	55,922	10,299	1,807	414	125	55	23	9
6	WB	60	Jun	30	1,541,956	710	1,097	406	179	400	1,610	7,135	21,194	60,251	173,646	384,378	472,829	333,488	75,533	7,289	1,290	351	111	59
All Samples:					9,198,593	3,000	4,994	2,433	2,363	4,510	11,358	38,707	197,658	1,417,240	2,662,328	1,978,723	1,575,871	1,039,462	231,326	22,738	4,094	1,165	433	190

						Percentage of Total by Speed Bin																		
Number of Sample	Direction	Posted Speed	Month	Days of Data	Observed Vehicles	0-5 MPH	5-10 MPH	10-15 MPH	15-20 MPH	20-25 MPH	25-30 MPH	30-35 MPH	35-40 MPH	40-45 MPH	45-50 MPH	50-55 MPH	55-60 MPH	60-65 MPH	65-70 MPH	70-75 MPH	75-80 MPH	80-85 MPH	85-90 MPH	90-95 MPH
1	EB	45	Apr	30	1,498,088	0.0%	0.0%	0.0%	0.0%	0.1%	0.1%	0.3%	2.8%	27.1%	47.1%	18.3%	3.4%	0.6%	0.1%	0.0%	0.0%	0.0%	0.0%	0.0%
2	WB	60	Apr	30	1,475,451	0.0%	0.1%	0.0%	0.0%	0.1%	0.2%	0.5%	1.3%	3.6%	10.5%	24.3%	31.1%	22.5%	5.0%	0.5%	0.1%	0.0%	0.0%	0.0%
3	EB	45	May	31	1,568,969	0.0%	0.0%	0.0%	0.0%	0.1%	0.1%	0.4%	2.9%	26.6%	46.7%	18.7%	3.6%	0.7%	0.1%	0.0%	0.0%	0.0%	0.0%	0.0%
4	WB	60	May	31	1,541,860	0.0%	0.1%	0.0%	0.0%	0.0%	0.2%	0.5%	1.3%	3.6%	10.7%	24.5%	31.1%	22.3%	5.0%	0.5%	0.1%	0.0%	0.0%	0.0%
5	EB	45	Jun	30	1,572,269	0.0%	0.0%	0.0%	0.0%	0.0%	0.1%	0.4%	3.1%	27.0%	46.5%	18.5%	3.6%	0.7%	0.1%	0.0%	0.0%	0.0%	0.0%	0.0%
6	WB	60	Jun	30	1,541,956	0.0%	0.1%	0.0%	0.0%	0.0%	0.1%	0.5%	1.4%	3.9%	11.3%	24.9%	30.7%	21.6%	4.9%	0.5%	0.1%	0.0%	0.0%	0.0%
All Samples:					9,198,593	0.0%	0.1%	0.0%	0.0%	0.0%	0.1%	0.4%	2.1%	15.4%	28.9%	21.5%	17.1%	11.3%	2.5%	0.2%	0.0%	0.0%	0.0%	0.0%

Number of Sample	Direction	Posted Speed	Month	Days of Data	Average Speed	Percent >= 5 MPH Over Limit	Percent >= 10 MPH Over Limit	>=5 MPH Over Limit Peak Hour	>=10 MPH Over Limit Peak Hour	85th Percentile Speed
1	EB	45	Apr	30	47	22.5%	4.2%	1800 - 1900	1800 - 1900	52
2	WB	60	Apr	30	56	5.6%	0.6%	1500 - 1600	1800 - 1900	63
3	EB	45	May	31	47	23.1%	4.4%	1700 - 1800	1900 - 2000	52
4	WB	60	May	31	56	5.6%	0.6%	1500 - 1600	1800 - 1900	63
5	EB	45	Jun	30	47	22.8%	4.4%	1700 - 1800	1900 - 2000	52
6	WB	60	Jun	30	56	5.5%	0.6%	1800 - 1900	0600 - 0700	63
EB Summary:					47	22.8%	4.3%			
WB Summary:					56	5.5%	0.6%			

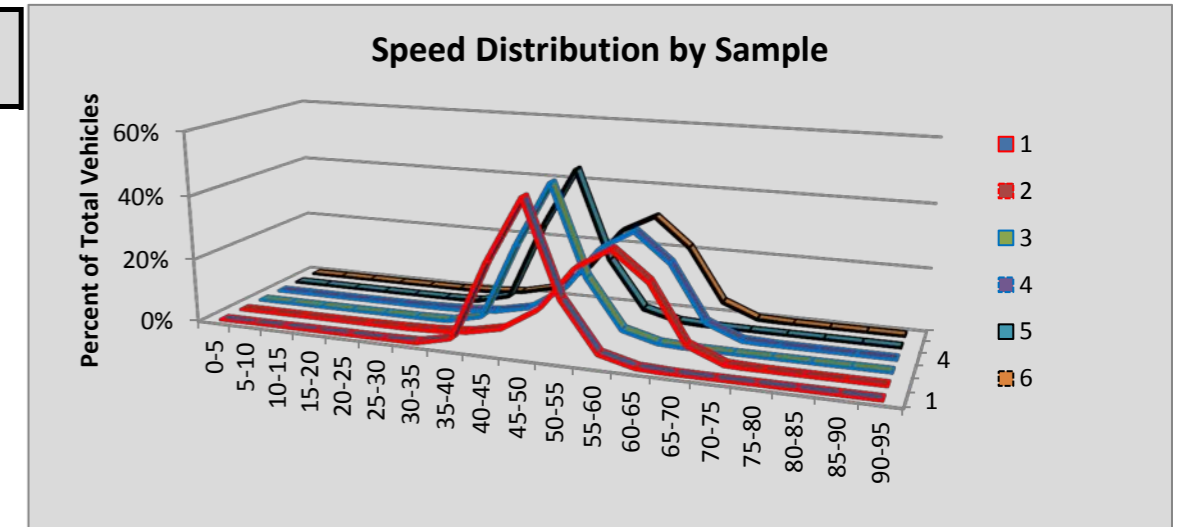

Site R099 Tumwater/Custer Way : SR 5 MP 103.54

						Volumes by Speed Bin																		
Number of Sample	Direction	Posted Speed	Month	Days of Data	Observed Vehicles	0-5 MPH	5-10 MPH	10-15 MPH	15-20 MPH	20-25 MPH	25-30 MPH	30-35 MPH	35-40 MPH	40-45 MPH	45-50 MPH	50-55 MPH	55-60 MPH	60-65 MPH	65-70 MPH	70-75 MPH	75-80 MPH	80-85 MPH	85-90 MPH	90-95 MPH
1	NB	60	Apr	30	1,527,925	153	265	273	393	451	497	535	769	3,321	20,584	109,552	328,774	537,972	391,276	112,254	17,845	2,379	488	144
2	SB	60	Apr	30	1,505,354	274	460	110	16	9	43	154	769	6,961	59,154	212,950	434,395	495,832	262,607	27,897	3,066	418	170	69
3	NB	60	May	27	1,398,623	172	394	464	698	821	776	701	882	2,864	16,624	95,548	301,558	489,125	359,711	106,938	18,136	2,576	477	158
4	SB	60	May	31	1,575,255	314	517	151	51	56	123	329	878	7,331	58,048	213,032	435,751	526,426	294,469	33,136	3,878	512	206	47
5	NB	60	Jun	30	1,637,762	216	587	780	814	861	864	923	1,367	4,075	23,392	125,674	358,096	562,691	421,031	111,657	21,482	2,543	573	136
6	SB	60	Jun	16	844,776	172	428	264	261	202	177	307	607	4,668	32,912	118,792	235,047	278,592	152,882	17,039	2,012	285	107	22
All Samples:					8,489,695	1,301	2,651	2,042	2,233	2,400	2,480	2,949	5,272	29,220	210,714	875,548	2,093,621	2,890,638	1,881,976	408,921	66,419	8,713	2,021	576

						Percentage of Total by Speed Bin																		
Number of Sample	Direction	Posted Speed	Month	Days of Data	Observed Vehicles	0-5 MPH	5-10 MPH	10-15 MPH	15-20 MPH	20-25 MPH	25-30 MPH	30-35 MPH	35-40 MPH	40-45 MPH	45-50 MPH	50-55 MPH	55-60 MPH	60-65 MPH	65-70 MPH	70-75 MPH	75-80 MPH	80-85 MPH	85-90 MPH	90-95 MPH
1	NB	60	Apr	30	1,527,925	0.0%	0.0%	0.0%	0.0%	0.0%	0.0%	0.0%	0.1%	0.2%	1.3%	7.2%	21.5%	35.2%	25.6%	7.3%	1.2%	0.2%	0.0%	0.0%
2	SB	60	Apr	30	1,505,354	0.0%	0.0%	0.0%	0.0%	0.0%	0.0%	0.0%	0.1%	0.5%	3.9%	14.1%	28.9%	32.9%	17.4%	1.9%	0.2%	0.0%	0.0%	0.0%
3	NB	60	May	27	1,398,623	0.0%	0.0%	0.0%	0.0%	0.1%	0.1%	0.1%	0.1%	0.2%	1.2%	6.8%	21.6%	35.0%	25.7%	7.6%	1.3%	0.2%	0.0%	0.0%
4	SB	60	May	31	1,575,255	0.0%	0.0%	0.0%	0.0%	0.0%	0.0%	0.0%	0.1%	0.5%	3.7%	13.5%	27.7%	33.4%	18.7%	2.1%	0.2%	0.0%	0.0%	0.0%
5	NB	60	Jun	30	1,637,762	0.0%	0.0%	0.0%	0.0%	0.1%	0.1%	0.1%	0.1%	0.2%	1.4%	7.7%	21.9%	34.4%	25.7%	6.8%	1.3%	0.2%	0.0%	0.0%
6	SB	60	Jun	16	844,776	0.0%	0.1%	0.0%	0.0%	0.0%	0.0%	0.0%	0.1%	0.6%	3.9%	14.1%	27.8%	33.0%	18.1%	2.0%	0.2%	0.0%	0.0%	0.0%
All Samples:					8,489,695	0.0%	0.0%	0.0%	0.0%	0.0%	0.0%	0.0%	0.1%	0.3%	2.5%	10.3%	24.7%	34.0%	22.2%	4.8%	0.8%	0.1%	0.0%	0.0%

Number of Sample	Direction	Posted Speed	Month	Days of Data	Average Speed	Percent >= 5 MPH Over Limit	Percent >= 10 MPH Over Limit	>=5 MPH Over Limit Peak Hour	>=10 MPH Over Limit Peak Hour	85th Percentile Speed
1	NB	60	Apr	30	63	34.3%	8.7%	1600 - 1700	1400 - 1500	69
2	SB	60	Apr	30	60	19.5%	2.1%	1700 - 1800	1800 - 1900	66
3	NB	60	May	27	63	34.9%	9.2%	1500 - 1600	1800 - 1900	69
4	SB	60	May	31	60	21.1%	2.4%	1600 - 1700	1800 - 1900	67
5	NB	60	Jun	30	62	34.0%	8.3%	1500 - 1600	1400 - 1500	69
6	SB	60	Jun	16	60	20.4%	2.3%	1800 - 1900	1800 - 1900	66
NB Summary:					63	34.4%	8.7%			
SB Summary:					60	20.4%	2.3%			

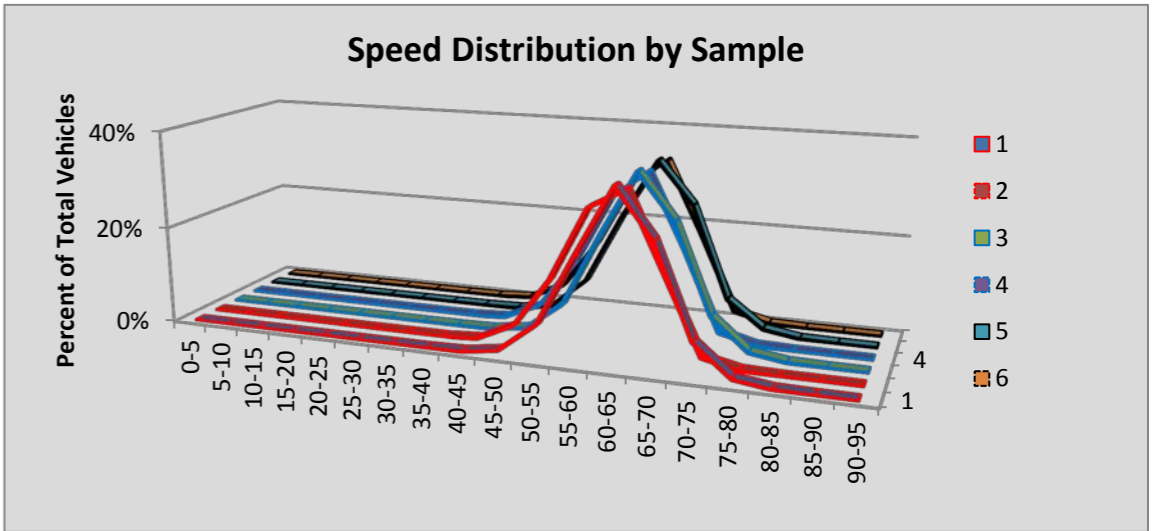

Site R100 Mansfield: SR 17 MP 112.25

						Volumes by Speed Bin																		
Number of Sample	Direction	Posted Speed	Month	Days of Data	Observed Vehicles	0-5 MPH	5-10 MPH	10-15 MPH	15-20 MPH	20-25 MPH	25-30 MPH	30-35 MPH	35-40 MPH	40-45 MPH	45-50 MPH	50-55 MPH	55-60 MPH	60-65 MPH	65-70 MPH	70-75 MPH	75-80 MPH	80-85 MPH	85-90 MPH	90-95 MPH
1	NB	60	Apr	30	11,122	0	3	16	64	155	233	246	72	52	103	366	1,439	4,639	2,624	740	253	84	22	11
2	SB	60	Apr	30	9,007	0	8	16	16	45	166	305	172	64	80	244	1,066	3,893	2,215	456	179	53	19	10
3	NB	60	May	30	10,149	0	3	12	60	139	312	241	86	63	101	302	1,307	4,086	2,396	720	216	74	25	6
4	SB	60	May	30	10,051	1	5	28	29	68	195	275	192	67	92	258	1,176	3,972	2,724	681	186	83	10	9
5	NB	60	Jun	30	10,575	1	7	22	75	163	289	293	74	75	123	294	1,446	4,027	2,549	738	292	82	13	12
6	SB	60	Jun	30	10,174	0	5	18	21	75	202	296	188	68	92	290	1,200	3,877	2,772	727	224	81	28	10
All Samples:					61,078	2	31	112	265	645	1,397	1,656	784	389	591	1,754	7,634	24,494	15,280	4,062	1,350	457	117	58

						Percentage of Total by Speed Bin																		
Number of Sample	Direction	Posted Speed	Month	Days of Data	Observed Vehicles	0-5 MPH	5-10 MPH	10-15 MPH	15-20 MPH	20-25 MPH	25-30 MPH	30-35 MPH	35-40 MPH	40-45 MPH	45-50 MPH	50-55 MPH	55-60 MPH	60-65 MPH	65-70 MPH	70-75 MPH	75-80 MPH	80-85 MPH	85-90 MPH	90-95 MPH
1	NB	60	Apr	30	11,122	0.0%	0.0%	0.1%	0.6%	1.4%	2.1%	2.2%	0.6%	0.5%	0.9%	3.3%	12.9%	41.7%	23.6%	6.7%	2.3%	0.8%	0.2%	0.1%
2	SB	60	Apr	30	9,007	0.0%	0.1%	0.2%	0.2%	0.5%	1.8%	3.4%	1.9%	0.7%	0.9%	2.7%	11.8%	43.2%	24.6%	5.1%	2.0%	0.6%	0.2%	0.1%
3	NB	60	May	30	10,149	0.0%	0.0%	0.1%	0.6%	1.4%	3.1%	2.4%	0.8%	0.6%	1.0%	3.0%	12.9%	40.3%	23.6%	7.1%	2.1%	0.7%	0.2%	0.1%
4	SB	60	May	30	10,051	0.0%	0.0%	0.3%	0.3%	0.7%	1.9%	2.7%	1.9%	0.7%	0.9%	2.6%	11.7%	39.5%	27.1%	6.8%	1.9%	0.8%	0.1%	0.1%
5	NB	60	Jun	30	10,575	0.0%	0.1%	0.2%	0.7%	1.5%	2.7%	2.8%	0.7%	0.7%	1.2%	2.8%	13.7%	38.1%	24.1%	7.0%	2.8%	0.8%	0.1%	0.1%
6	SB	60	Jun	30	10,174	0.0%	0.0%	0.2%	0.2%	0.7%	2.0%	2.9%	1.8%	0.7%	0.9%	2.9%	11.8%	38.1%	27.2%	7.1%	2.2%	0.8%	0.3%	0.1%
All Samples:					61,078	0.0%	0.1%	0.2%	0.4%	1.1%	2.3%	2.7%	1.3%	0.6%	1.0%	2.9%	12.5%	40.1%	25.0%	6.7%	2.2%	0.7%	0.2%	0.1%

Number of Sample	Direction	Posted Speed	Month	Days of Data	Average Speed	Percent >= 5 MPH Over Limit	Percent >= 10 MPH Over Limit	>=5 MPH Over Limit Peak Hour	>=10 MPH Over Limit Peak Hour	85th Percentile Speed
1	NB	60	Apr	30	61	33.6%	10.0%	1000 - 1100	1600 - 1700	69
2	SB	60	Apr	30	61	32.6%	8.0%	1600 - 1700	1600 - 1700	69
3	NB	60	May	30	61	33.9%	10.3%	1700 - 1800	1700 - 1800	69
4	SB	60	May	30	61	36.7%	9.6%	1600 - 1700	1600 - 1700	69
5	NB	60	Jun	30	61	34.9%	10.8%	1700 - 1800	1600 - 1700	69
6	SB	60	Jun	30	62	37.8%	10.5%	1400 - 1500	1600 - 1700	69
NB Summary:					61	34.1%	10.3%			
SB Summary:					61	35.8%	9.4%			

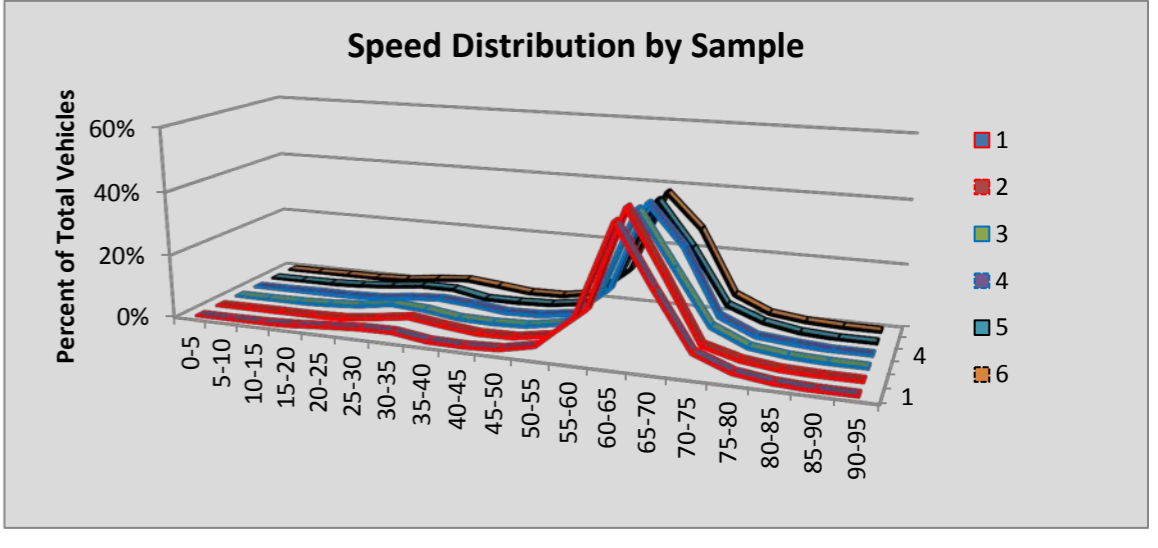

Site R101 Seattle/Alaskan Way: SR 99 MP 29.37

						Volumes by Speed Bin																			
Number of Sample	Direction	Posted Speed	Month	Days of Data	Observed Vehicles	0-5 MPH	5-10 MPH	10-15 MPH	15-20 MPH	20-25 MPH	25-30 MPH	30-35 MPH	35-40 MPH	40-45 MPH	45-50 MPH	50-55 MPH	55-60 MPH	60-65 MPH	65-70 MPH	70-75 MPH	75-80 MPH	80-85 MPH	85-90 MPH	90-95 MPH	
1	NB	50																							
2	SB	50	Apr	30	923,811	269	369	59	7	25	72	254	1,659	14,560	95,676	282,781	293,356	162,014	54,345	12,959	3,633	1,101	448	224	
3	NB	50	May	24	760,392	217	1,130	6,035	24,191	43,971	36,523	29,414	26,341	61,498	150,714	193,883	125,339	45,135	11,798	2,776	933	298	130	66	
4	SB	50	May	31	963,566	348	422	76	47	46	73	263	1,342	12,962	89,693	281,531	309,748	180,503	63,204	16,478	4,699	1,343	549	239	
5	NB	50	Jun	29	999,459	235	2,002	13,846	48,395	78,631	67,602	52,530	40,880	79,631	183,134	223,413	140,752	50,297	13,082	3,359	1,104	338	159	69	
6	SB	50	Jun	30	997,430	427	555	296	222	273	337	664	1,891	14,360	91,690	288,780	318,571	187,142	67,049	17,759	5,102	1,435	602	275	
All Samples:					4,644,658	1,496	4,478	20,312	72,862	122,946	104,607	83,125	72,113	183,011	610,907	1,270,388	1,187,766	625,091	209,478	53,331	15,471	4,515	1,888	873	

						Percentage of Total by Speed Bin																			
Number of Sample	Direction	Posted Speed	Month	Days of Data	Observed Vehicles	0-5 MPH	5-10 MPH	10-15 MPH	15-20 MPH	20-25 MPH	25-30 MPH	30-35 MPH	35-40 MPH	40-45 MPH	45-50 MPH	50-55 MPH	55-60 MPH	60-65 MPH	65-70 MPH	70-75 MPH	75-80 MPH	80-85 MPH	85-90 MPH	90-95 MPH	
1	NB	50																							
2	SB	50	Apr	30	923,811	0.0%	0.0%	0.0%	0.0%	0.0%	0.0%	0.0%	0.2%	1.6%	10.4%	30.6%	31.8%	17.5%	5.9%	1.4%	0.4%	0.1%	0.0%	0.0%	
3	NB	50	May	24	760,392	0.0%	0.1%	0.8%	3.2%	5.8%	4.8%	3.9%	3.5%	8.1%	19.8%	25.5%	16.5%	5.9%	1.6%	0.4%	0.1%	0.0%	0.0%	0.0%	
4	SB	50	May	31	963,566	0.0%	0.0%	0.0%	0.0%	0.0%	0.0%	0.0%	0.1%	1.3%	9.3%	29.2%	32.1%	18.7%	6.6%	1.7%	0.5%	0.1%	0.1%	0.0%	
5	NB	50	Jun	29	999,459	0.0%	0.2%	1.4%	4.8%	7.9%	6.8%	5.3%	4.1%	8.0%	18.3%	22.4%	14.1%	5.0%	1.3%	0.3%	0.1%	0.0%	0.0%	0.0%	
6	SB	50	Jun	30	997,430	0.0%	0.1%	0.0%	0.0%	0.0%	0.0%	0.1%	0.2%	1.4%	9.2%	29.0%	31.9%	18.8%	6.7%	1.8%	0.5%	0.1%	0.1%	0.0%	
All Samples:					4,644,658	0.0%	0.1%	0.4%	1.6%	2.6%	2.3%	1.8%	1.6%	3.9%	13.2%	27.4%	25.6%	13.5%	4.5%	1.1%	0.3%	0.1%	0.0%	0.0%	

Number of Sample	Direction	Posted Speed	Month	Days of Data	Average Speed	Percent >= 5 MPH Over Limit	Percent >= 10 MPH Over Limit	>=5 MPH Over Limit Peak Hour	>=10 MPH Over Limit Peak Hour	85th Percentile Speed
1	NB	50								
2	SB	50	Apr	30	56	57.2%	25.4%	1500 - 1600	1500 - 1600	63
3	NB	50	May	24	47	24.5%	8.0%	1800 - 1900	0500 - 0600	58
4	SB	50	May	31	57	59.9%	27.7%	1600 - 1700	1600 - 1700	63
5	NB	50	Jun	29	44	20.9%	6.8%	1800 - 1900	0500 - 0600	57
6	SB	50	Jun	30	57	59.9%	28.0%	1600 - 1700	1600 - 1700	63
NB Summary:					45	22.5%	7.4%			
SB Summary:					57	59.0%	27.1%			

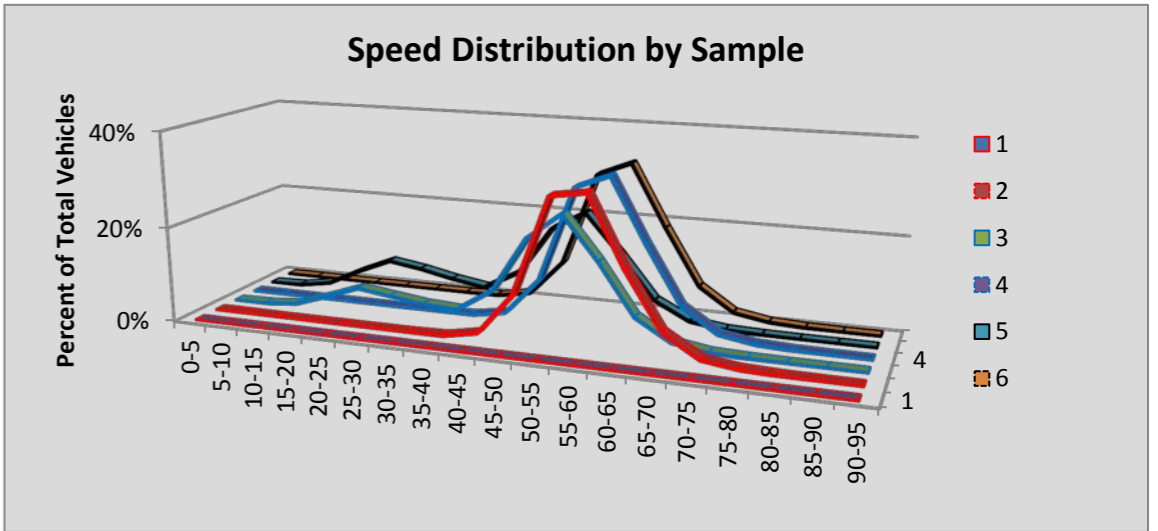

Site R102 Spokane/Cataldo: SR 2 MP 287.70

Number of Sample	Direction	Posted Speed	Month	Days of Data	Observed Vehicles	Volumes by Speed Bin																		
						0-5 MPH	5-10 MPH	10-15 MPH	15-20 MPH	20-25 MPH	25-30 MPH	30-35 MPH	35-40 MPH	40-45 MPH	45-50 MPH	50-55 MPH	55-60 MPH	60-65 MPH	65-70 MPH	70-75 MPH	75-80 MPH	80-85 MPH	85-90 MPH	90-95 MPH
1	EB	30	Apr	30	663,583	290	541	593	3,849	38,048	221,069	282,366	103,091	12,487	1,027	158	49	8	4	0	2	0	1	0
2	WB	30																						
3	EB	30	May	31	677,815	454	1,155	1,310	4,892	45,815	234,091	275,579	100,487	12,689	1,099	180	41	18	4	1	0	0	0	0
4	WB	30																						
5	EB	30	Jun	30	663,323	299	407	448	4,011	40,675	224,258	276,581	102,104	13,185	1,097	181	51	17	4	2	0	1	0	2
6	WB	30																						
All Samples:					2,004,721	1,043	2,103	2,351	12,752	124,538	679,418	834,526	305,682	38,361	3,223	519	141	43	12	3	2	1	1	2

Number of Sample	Direction	Posted Speed	Month	Days of Data	Observed Vehicles	Percentage of Total by Speed Bin																		
						0-5 MPH	5-10 MPH	10-15 MPH	15-20 MPH	20-25 MPH	25-30 MPH	30-35 MPH	35-40 MPH	40-45 MPH	45-50 MPH	50-55 MPH	55-60 MPH	60-65 MPH	65-70 MPH	70-75 MPH	75-80 MPH	80-85 MPH	85-90 MPH	90-95 MPH
1	EB	30	Apr	30	663,583	0.0%	0.1%	0.1%	0.6%	5.7%	33.3%	42.6%	15.5%	1.9%	0.2%	0.0%	0.0%	0.0%	0.0%	0.0%	0.0%	0.0%	0.0%	0.0%
2	WB	30																						
3	EB	30	May	31	677,815	0.1%	0.2%	0.2%	0.7%	6.8%	34.5%	40.7%	14.8%	1.9%	0.2%	0.0%	0.0%	0.0%	0.0%	0.0%	0.0%	0.0%	0.0%	0.0%
4	WB	30																						
5	EB	30	Jun	30	663,323	0.0%	0.1%	0.1%	0.6%	6.1%	33.8%	41.7%	15.4%	2.0%	0.2%	0.0%	0.0%	0.0%	0.0%	0.0%	0.0%	0.0%	0.0%	0.0%
6	WB	30																						
All Samples:					2,004,721	0.1%	0.1%	0.1%	0.6%	6.2%	33.9%	41.6%	15.2%	1.9%	0.2%	0.0%	0.0%	0.0%	0.0%	0.0%	0.0%	0.0%	0.0%	0.0%

Number of Sample	Direction	Posted Speed	Month	Days of Data	Average Speed	Percent >= 5 MPH Over Limit	Percent >= 10 MPH Over Limit	>=5 MPH Over Limit Peak Hour	>=10 MPH Over Limit Peak Hour	85th Percentile Speed
1	EB	30	Apr	30	31	17.6%	2.1%	0700 - 0800	0700 - 0800	36
2	WB	30								
3	EB	30	May	31	31	16.9%	2.1%	0700 - 0800	0700 - 0800	36
4	WB	30								
5	EB	30	Jun	30	31	17.6%	2.2%	0700 - 0800	0700 - 0800	36
6	WB	30								
EB Summary:					31	17.4%	2.1%			
WB Summary:										

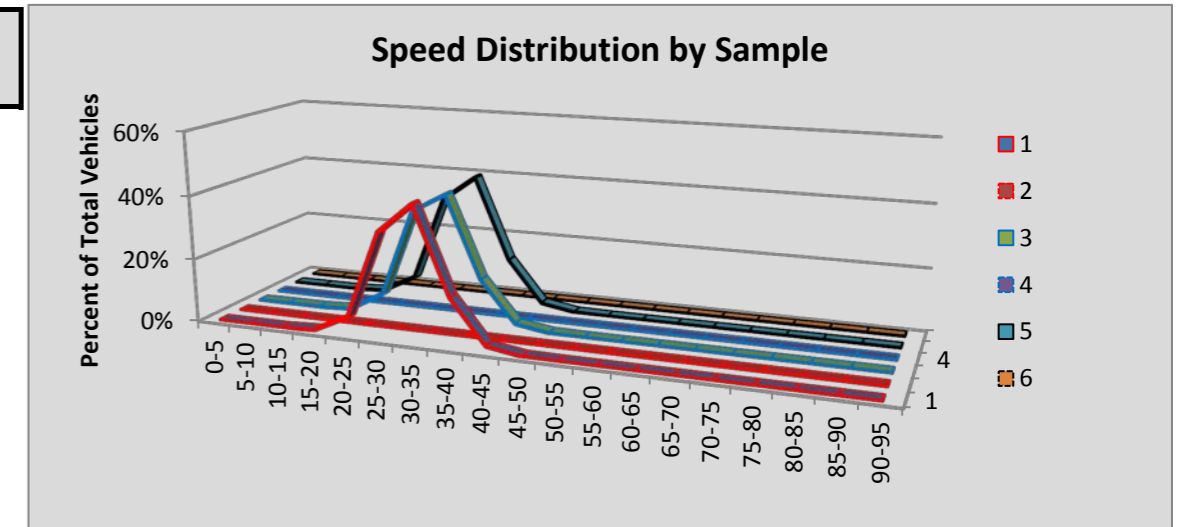

Site R103 Waverly: SR 2 MP 289.2

						Volumes by Speed Bin																			
Number of Sample	Direction	Posted Speed	Month	Days of Data	Observed Vehicles	0-5 MPH	5-10 MPH	10-15 MPH	15-20 MPH	20-25 MPH	25-30 MPH	30-35 MPH	35-40 MPH	40-45 MPH	45-50 MPH	50-55 MPH	55-60 MPH	60-65 MPH	65-70 MPH	70-75 MPH	75-80 MPH	80-85 MPH	85-90 MPH	90-95 MPH	
1	EB	30																							
2	WB	30	Apr	30	688,236	180	183	271	1,471	6,370	32,222	208,713	315,255	108,034	13,743	1,432	227	72	32	18	9	2	0	2	
3	EB	30																							
4	WB	30	May	31	697,924	147	167	201	1,321	6,270	30,536	200,035	319,348	120,572	16,974	1,911	275	94	39	14	12	3	1	4	
5	EB	30																							
6	WB	30	Jun	30	686,782	155	184	169	1,202	5,521	27,850	190,441	315,151	125,079	18,579	1,994	307	78	38	19	9	4	1	1	
All Samples:					2,072,942	482	534	641	3,994	18,161	90,608	599,189	949,754	353,685	49,296	5,337	809	244	109	51	30	9	2	7	

						Percentage of Total by Speed Bin																			
Number of Sample	Direction	Posted Speed	Month	Days of Data	Observed Vehicles	0-5 MPH	5-10 MPH	10-15 MPH	15-20 MPH	20-25 MPH	25-30 MPH	30-35 MPH	35-40 MPH	40-45 MPH	45-50 MPH	50-55 MPH	55-60 MPH	60-65 MPH	65-70 MPH	70-75 MPH	75-80 MPH	80-85 MPH	85-90 MPH	90-95 MPH	
1	EB	30																							
2	WB	30	Apr	30	688,236	0.0%	0.0%	0.0%	0.2%	0.9%	4.7%	30.3%	45.8%	15.7%	2.0%	0.2%	0.0%	0.0%	0.0%	0.0%	0.0%	0.0%	0.0%	0.0%	
3	EB	30																							
4	WB	30	May	31	697,924	0.0%	0.0%	0.0%	0.2%	0.9%	4.4%	28.7%	45.8%	17.3%	2.4%	0.3%	0.0%	0.0%	0.0%	0.0%	0.0%	0.0%	0.0%	0.0%	
5	EB	30																							
6	WB	30	Jun	30	686,782	0.0%	0.0%	0.0%	0.2%	0.8%	4.1%	27.7%	45.9%	18.2%	2.7%	0.3%	0.0%	0.0%	0.0%	0.0%	0.0%	0.0%	0.0%	0.0%	
All Samples:					2,072,942	0.0%	0.0%	0.0%	0.2%	0.9%	4.4%	28.9%	45.8%	17.1%	2.4%	0.3%	0.0%	0.0%	0.0%	0.0%	0.0%	0.0%	0.0%	0.0%	

Number of Sample	Direction	Posted Speed	Month	Days of Data	Average Speed	Percent >= 5 MPH Over Limit	Percent >= 10 MPH Over Limit	>=5 MPH Over Limit Peak Hour	>=10 MPH Over Limit Peak Hour	85th Percentile Speed
1	EB	30								
2	WB	30	Apr	30	36	63.8%	18.0%	1500 - 1600	1700 - 1800	41
3	EB	30								
4	WB	30	May	31	37	65.8%	20.0%	1500 - 1600	1700 - 1800	41
5	EB	30								
6	WB	30	Jun	30	37	67.2%	21.3%	1500 - 1600	1700 - 1800	42
EB Summary:										
WB Summary:					37	65.6%	19.8%			

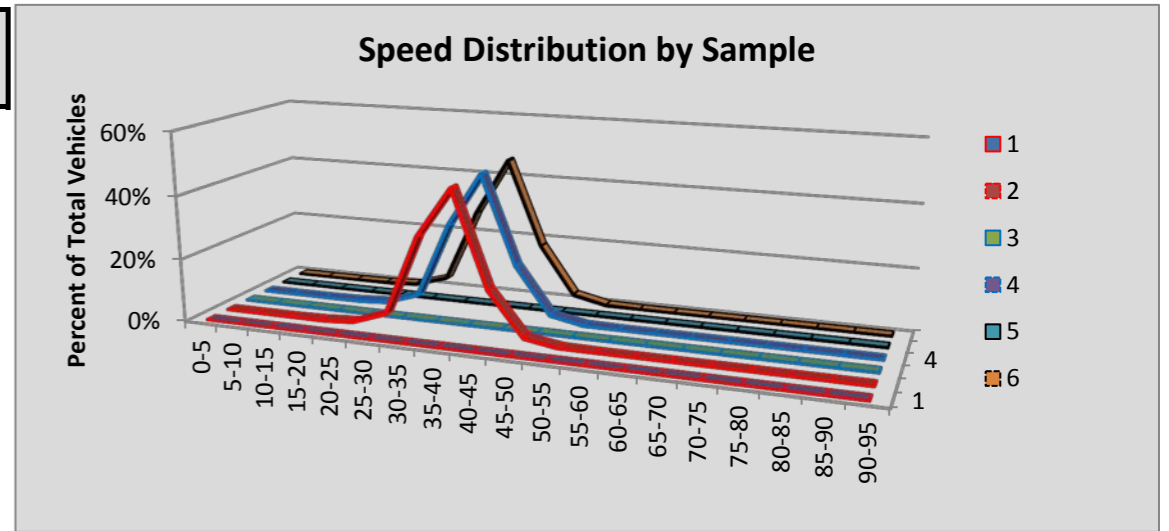

Site R104 Chehalis: SR 5 MP 75.35

						Volumes by Speed Bin																		
Number of Sample	Direction	Posted Speed	Month	Days of Data	Observed Vehicles	0-5 MPH	5-10 MPH	10-15 MPH	15-20 MPH	20-25 MPH	25-30 MPH	30-35 MPH	35-40 MPH	40-45 MPH	45-50 MPH	50-55 MPH	55-60 MPH	60-65 MPH	65-70 MPH	70-75 MPH	75-80 MPH	80-85 MPH	85-90 MPH	90-95 MPH
1	NB	70	Apr	30	951,082	127	240	80	54	88	129	160	216	326	671	2,928	40,055	178,714	237,218	325,171	143,723	17,415	3,078	689
2	SB	70	Apr	30	928,615	107	177	58	9	6	7	16	15	59	238	2,413	40,900	172,896	272,839	310,664	115,143	10,580	2,038	450
3	NB	70	May	31	1,020,509	157	218	71	18	14	25	73	92	119	410	2,768	40,549	173,745	262,643	348,194	167,043	19,668	3,842	860
4	SB	70	May	31	999,857	136	216	84	15	10	11	13	13	61	272	2,229	37,084	170,276	286,482	343,160	142,790	13,762	2,698	545
5	NB	70	Jun	29	1,008,780	395	1,362	1,952	2,511	2,604	2,171	2,023	1,878	1,674	1,842	4,243	43,318	183,579	255,119	337,933	142,565	19,741	3,247	623
6	SB	70	Jun	29	998,425	136	223	79	29	27	39	66	103	175	433	2,289	36,133	178,224	291,305	341,422	131,056	13,451	2,645	590
All Samples:					5,907,268	1,058	2,436	2,324	2,636	2,749	2,382	2,351	2,317	2,414	3,866	16,870	238,039	1,057,434	1,605,606	2,006,544	842,320	94,617	17,548	3,757

						Percentage of Total by Speed Bin																		
Number of Sample	Direction	Posted Speed	Month	Days of Data	Observed Vehicles	0-5 MPH	5-10 MPH	10-15 MPH	15-20 MPH	20-25 MPH	25-30 MPH	30-35 MPH	35-40 MPH	40-45 MPH	45-50 MPH	50-55 MPH	55-60 MPH	60-65 MPH	65-70 MPH	70-75 MPH	75-80 MPH	80-85 MPH	85-90 MPH	90-95 MPH
1	NB	70	Apr	30	951,082	0.0%	0.0%	0.0%	0.0%	0.0%	0.0%	0.0%	0.0%	0.0%	0.1%	0.3%	4.2%	18.8%	24.9%	34.2%	15.1%	1.8%	0.3%	0.1%
2	SB	70	Apr	30	928,615	0.0%	0.0%	0.0%	0.0%	0.0%	0.0%	0.0%	0.0%	0.0%	0.0%	0.3%	4.4%	18.6%	29.4%	33.5%	12.4%	1.1%	0.2%	0.0%
3	NB	70	May	31	1,020,509	0.0%	0.0%	0.0%	0.0%	0.0%	0.0%	0.0%	0.0%	0.0%	0.0%	0.3%	4.0%	17.0%	25.7%	34.1%	16.4%	1.9%	0.4%	0.1%
4	SB	70	May	31	999,857	0.0%	0.0%	0.0%	0.0%	0.0%	0.0%	0.0%	0.0%	0.0%	0.0%	0.2%	3.7%	17.0%	28.7%	34.3%	14.3%	1.4%	0.3%	0.1%
5	NB	70	Jun	29	1,008,780	0.0%	0.1%	0.2%	0.2%	0.3%	0.2%	0.2%	0.2%	0.2%	0.2%	0.4%	4.3%	18.2%	25.3%	33.5%	14.1%	2.0%	0.3%	0.1%
6	SB	70	Jun	29	998,425	0.0%	0.0%	0.0%	0.0%	0.0%	0.0%	0.0%	0.0%	0.0%	0.0%	0.2%	3.6%	17.9%	29.2%	34.2%	13.1%	1.3%	0.3%	0.1%
All Samples:					5,907,268	0.0%	0.0%	0.0%	0.0%	0.0%	0.0%	0.0%	0.0%	0.0%	0.1%	0.3%	4.0%	17.9%	27.2%	34.0%	14.3%	1.6%	0.3%	0.1%

Number of Sample	Direction	Posted Speed	Month	Days of Data	Average Speed	Percent >= 5 MPH Over Limit	Percent >= 10 MPH Over Limit	>=5 MPH Over Limit Peak Hour	>=10 MPH Over Limit Peak Hour	85th Percentile Speed
1	NB	70	Apr	30	70	17.3%	2.2%	1700 - 1800	1800 - 1900	76
2	SB	70	Apr	30	69	13.8%	1.4%	1700 - 1800	1800 - 1900	75
3	NB	70	May	31	70	18.8%	2.4%	1700 - 1800	1800 - 1900	76
4	SB	70	May	31	70	16.0%	1.7%	1700 - 1800	1800 - 1900	75
5	NB	70	Jun	29	69	16.5%	2.3%	1700 - 1800	1800 - 1900	76
6	SB	70	Jun	29	70	14.8%	1.7%	1700 - 1800	1800 - 1900	75
NB Summary:					69	17.5%	2.3%			
SB Summary:					69	14.9%	1.6%			

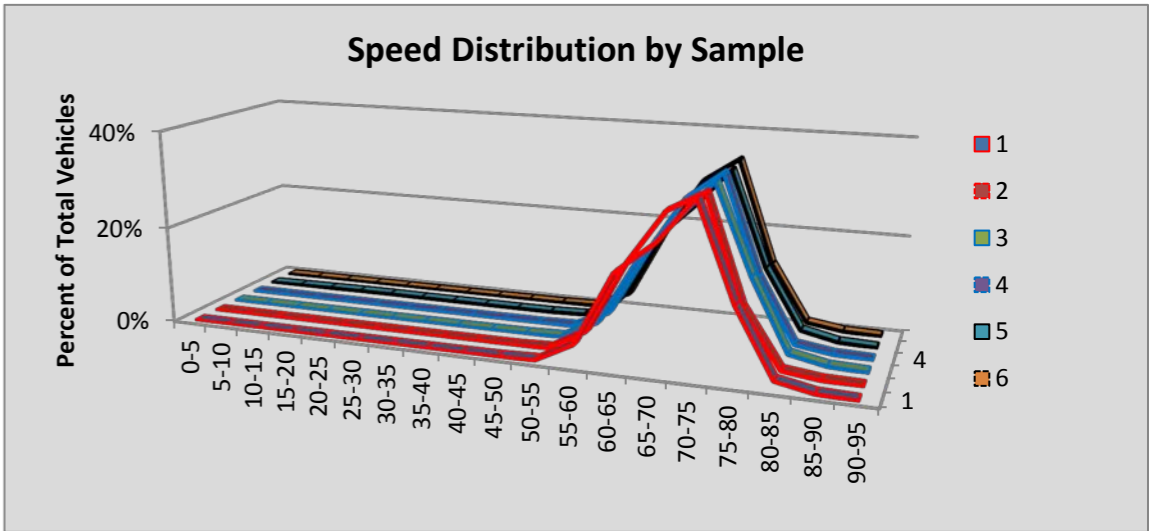

Site R105 Wenatchee River Br E: SR 285 MP 4.51

						Volumes by Speed Bin																		
Number of Sample	Direction	Posted Speed	Month	Days of Data	Observed Vehicles	0-5 MPH	5-10 MPH	10-15 MPH	15-20 MPH	20-25 MPH	25-30 MPH	30-35 MPH	35-40 MPH	40-45 MPH	45-50 MPH	50-55 MPH	55-60 MPH	60-65 MPH	65-70 MPH	70-75 MPH	75-80 MPH	80-85 MPH	85-90 MPH	90-95 MPH
1	NB	45	Apr	30	613,099	197	296	37	121	320	1,097	10,835	98,611	282,760	180,461	33,491	3,918	720	235	0	0	0	0	0
2	SB	45	Apr	30	595,568	410	1,118	2,337	3,595	3,821	8,334	52,289	205,590	229,245	75,114	11,611	1,678	315	111	0	0	0	0	0
3	NB	45	May	31	641,997	234	443	263	237	355	932	9,666	97,181	291,180	195,824	39,846	4,751	792	293	0	0	0	0	0
4	SB	45	May	31	625,270	374	889	1,653	2,716	3,659	9,099	54,373	209,663	242,049	82,919	14,949	2,291	501	135	0	0	0	0	0
5	NB	45	Jun	29	648,350	234	316	138	347	592	1,635	13,125	104,605	285,938	193,380	41,601	5,214	953	272	0	0	0	0	0
6	SB	45	Jun	29	620,138	487	1,469	3,148	4,563	4,554	9,864	55,443	201,886	235,454	82,289	15,882	2,981	1,097	1,021	0	0	0	0	0
All Samples:					3,744,422	1,936	4,531	7,576	11,579	13,301	30,961	195,731	917,536	1,566,626	809,987	157,380	20,833	4,378	2,067	0	0	0	0	0

						Percentage of Total by Speed Bin																			
Number of Sample	Direction	Posted Speed	Month	Days of Data	Observed Vehicles	0-5 MPH	5-10 MPH	10-15 MPH	15-20 MPH	20-25 MPH	25-30 MPH	30-35 MPH	35-40 MPH	40-45 MPH	45-50 MPH	50-55 MPH	55-60 MPH	60-65 MPH	65-70 MPH	70-75 MPH	75-80 MPH	80-85 MPH	85-90 MPH	90-95 MPH	
1	NB	45	Apr	30	613,099	0.0%	0.0%	0.0%	0.0%	0.1%	0.2%	1.8%	16.1%	46.1%	29.4%	5.5%	0.6%	0.1%	0.0%	0.0%	0.0%	0.0%	0.0%	0.0%	
2	SB	45	Apr	30	595,568	0.1%	0.2%	0.4%	0.6%	0.6%	1.4%	8.8%	34.5%	38.5%	12.6%	1.9%	0.3%	0.1%	0.0%	0.0%	0.0%	0.0%	0.0%	0.0%	
3	NB	45	May	31	641,997	0.0%	0.1%	0.0%	0.0%	0.1%	0.1%	1.5%	15.1%	45.4%	30.5%	6.2%	0.7%	0.1%	0.0%	0.0%	0.0%	0.0%	0.0%	0.0%	
4	SB	45	May	31	625,270	0.1%	0.1%	0.3%	0.4%	0.6%	1.5%	8.7%	33.5%	38.7%	13.3%	2.4%	0.4%	0.1%	0.0%	0.0%	0.0%	0.0%	0.0%	0.0%	
5	NB	45	Jun	29	648,350	0.0%	0.0%	0.0%	0.1%	0.1%	0.3%	2.0%	16.1%	44.1%	29.8%	6.4%	0.8%	0.1%	0.0%	0.0%	0.0%	0.0%	0.0%	0.0%	
6	SB	45	Jun	29	620,138	0.1%	0.2%	0.5%	0.7%	0.7%	1.6%	8.9%	32.6%	38.0%	13.3%	2.6%	0.5%	0.2%	0.2%	0.0%	0.0%	0.0%	0.0%	0.0%	
All Samples:					3,744,422	0.1%	0.1%	0.2%	0.3%	0.4%	0.8%	5.2%	24.5%	41.8%	21.6%	4.2%	0.6%	0.1%	0.1%	0.0%	0.0%	0.0%	0.0%	0.0%	0.0%

Number of Sample	Direction	Posted Speed	Month	Days of Data	Average Speed	Percent >= 5 MPH Over Limit	Percent >= 10 MPH Over Limit	>=5 MPH Over Limit Peak Hour	>=10 MPH Over Limit Peak Hour	85th Percentile Speed
1	NB	45	Apr	30	44	6.3%	0.8%	1700 - 1800	1700 - 1800	48
2	SB	45	Apr	30	40	2.3%	0.4%	1800 - 1900	1800 - 1900	45
3	NB	45	May	31	44	7.1%	0.9%	1700 - 1800	1800 - 1900	49
4	SB	45	May	31	40	2.9%	0.5%	1800 - 1900	1900 - 2000	45
5	NB	45	Jun	29	44	7.4%	1.0%	1700 - 1800	0500 - 0600	49
6	SB	45	Jun	29	40	3.4%	0.8%	1800 - 1900	2000 - 2100	46
NB Summary:					44	6.9%	0.9%			
SB Summary:					40	2.9%	0.6%			

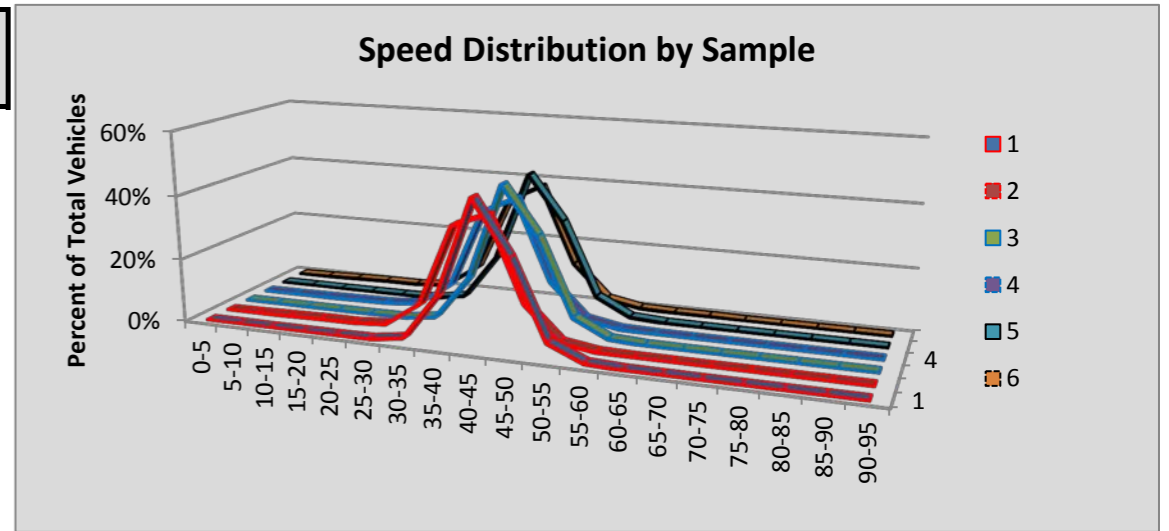

Site R106 Puyallup: SR 512 MP 11.43

						Volumes by Speed Bin																		
Number of Sample	Direction	Posted Speed	Month	Days of Data	Observed Vehicles	0-5 MPH	5-10 MPH	10-15 MPH	15-20 MPH	20-25 MPH	25-30 MPH	30-35 MPH	35-40 MPH	40-45 MPH	45-50 MPH	50-55 MPH	55-60 MPH	60-65 MPH	65-70 MPH	70-75 MPH	75-80 MPH	80-85 MPH	85-90 MPH	90-95 MPH
1	EB	60	Apr	30	1,388,678	178	313	141	232	351	617	988	1,265	3,250	15,979	104,924	379,363	591,002	249,155	34,360	4,984	1,109	307	160
2	WB	60	Apr	30	1,314,409	251	628	971	2,693	12,775	38,677	52,164	39,091	29,622	33,583	111,779	312,683	441,175	202,114	30,551	4,308	927	294	123
3	EB	60	May	31	1,431,785	210	432	530	797	916	1,110	1,234	1,393	3,144	16,940	105,394	378,091	605,962	269,501	38,817	5,503	1,244	379	188
4	WB	60	May	31	1,357,388	372	816	1,296	3,899	17,635	48,781	65,128	47,801	28,533	30,168	110,444	308,471	443,333	210,270	33,857	4,994	1,060	406	124
5	EB	60	Jun	30	1,469,698	224	1,374	2,530	3,184	3,349	4,038	3,822	3,500	6,319	24,266	131,003	414,209	587,706	242,715	34,786	4,985	1,167	368	153
6	WB	60	Jun	30	1,392,442	665	1,672	1,970	6,027	21,656	56,693	80,935	68,602	43,235	47,535	148,930	318,852	386,764	174,226	28,714	4,571	953	309	133
All Samples:					8,354,400	1,900	5,235	7,438	16,832	56,682	149,916	204,271	161,652	114,103	168,471	712,474	2,111,669	3,055,942	1,347,981	201,085	29,345	6,460	2,063	881

						Percentage of Total by Speed Bin																		
Number of Sample	Direction	Posted Speed	Month	Days of Data	Observed Vehicles	0-5 MPH	5-10 MPH	10-15 MPH	15-20 MPH	20-25 MPH	25-30 MPH	30-35 MPH	35-40 MPH	40-45 MPH	45-50 MPH	50-55 MPH	55-60 MPH	60-65 MPH	65-70 MPH	70-75 MPH	75-80 MPH	80-85 MPH	85-90 MPH	90-95 MPH
1	EB	60	Apr	30	1,388,678	0.0%	0.0%	0.0%	0.0%	0.0%	0.0%	0.1%	0.1%	0.2%	1.2%	7.6%	27.3%	42.6%	17.9%	2.5%	0.4%	0.1%	0.0%	0.0%
2	WB	60	Apr	30	1,314,409	0.0%	0.0%	0.1%	0.2%	1.0%	2.9%	4.0%	3.0%	2.3%	2.6%	8.5%	23.8%	33.6%	15.4%	2.3%	0.3%	0.1%	0.0%	0.0%
3	EB	60	May	31	1,431,785	0.0%	0.0%	0.0%	0.1%	0.1%	0.1%	0.1%	0.1%	0.2%	1.2%	7.4%	26.4%	42.3%	18.8%	2.7%	0.4%	0.1%	0.0%	0.0%
4	WB	60	May	31	1,357,388	0.0%	0.1%	0.1%	0.3%	1.3%	3.6%	4.8%	3.5%	2.1%	2.2%	8.1%	22.7%	32.7%	15.5%	2.5%	0.4%	0.1%	0.0%	0.0%
5	EB	60	Jun	30	1,469,698	0.0%	0.1%	0.2%	0.2%	0.2%	0.3%	0.3%	0.2%	0.4%	1.7%	8.9%	28.2%	40.0%	16.5%	2.4%	0.3%	0.1%	0.0%	0.0%
6	WB	60	Jun	30	1,392,442	0.0%	0.1%	0.1%	0.4%	1.6%	4.1%	5.8%	4.9%	3.1%	3.4%	10.7%	22.9%	27.8%	12.5%	2.1%	0.3%	0.1%	0.0%	0.0%
All Samples:					8,354,400	0.0%	0.1%	0.1%	0.2%	0.7%	1.8%	2.4%	1.9%	1.4%	2.0%	8.5%	25.3%	36.6%	16.1%	2.4%	0.4%	0.1%	0.0%	0.0%

Number of Sample	Direction	Posted Speed	Month	Days of Data	Average Speed	Percent >= 5 MPH Over Limit	Percent >= 10 MPH Over Limit	>=5 MPH Over Limit Peak Hour	>=10 MPH Over Limit Peak Hour	85th Percentile Speed
1	EB	60	Apr	30	61	20.9%	2.9%	1800 - 1900	0400 - 0500	67
2	WB	60	Apr	30	57	18.1%	2.8%	1900 - 2000	1900 - 2000	66
3	EB	60	May	31	61	22.0%	3.2%	1800 - 1900	1900 - 2000	67
4	WB	60	May	31	57	18.5%	3.0%	1900 - 2000	1900 - 2000	66
5	EB	60	Jun	30	60	19.3%	2.8%	0400 - 0500	0400 - 0500	66
6	WB	60	Jun	30	55	15.0%	2.5%	1900 - 2000	2000 - 2100	65
EB Summary:					61	20.7%	3.0%			
WB Summary:					56	17.2%	2.7%			

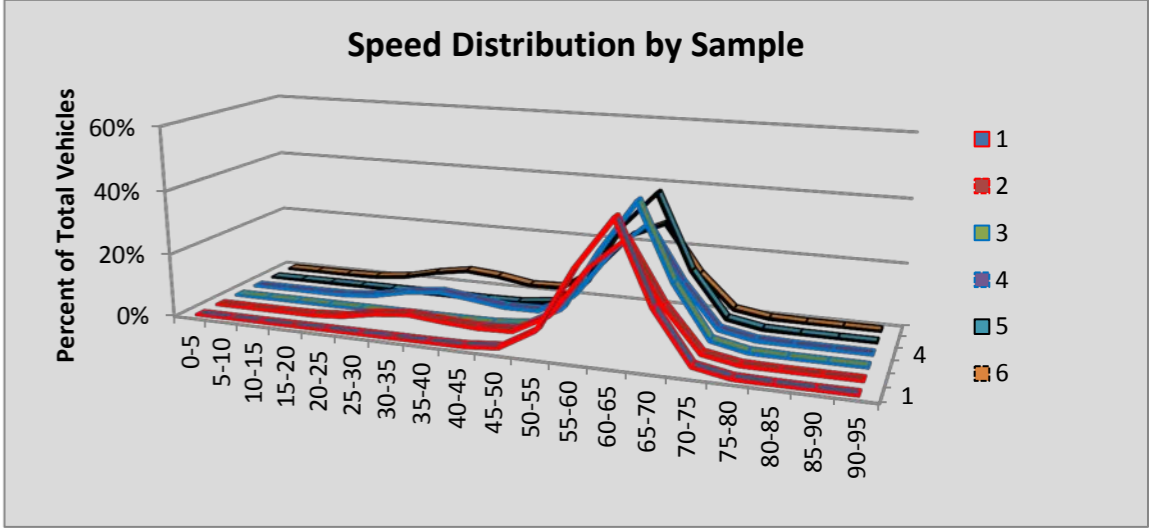

Site R107 Snake Lk: SR 16 MP 1.63

						Volumes by Speed Bin																		
Number of Sample	Direction	Posted Speed	Month	Days of Data	Observed Vehicles	0-5 MPH	5-10 MPH	10-15 MPH	15-20 MPH	20-25 MPH	25-30 MPH	30-35 MPH	35-40 MPH	40-45 MPH	45-50 MPH	50-55 MPH	55-60 MPH	60-65 MPH	65-70 MPH	70-75 MPH	75-80 MPH	80-85 MPH	85-90 MPH	90-95 MPH
1	EB	60	Apr	30	1,788,063	1,559	5,271	5,999	6,224	7,058	8,980	16,809	39,499	93,326	230,747	487,147	555,428	277,943	45,769	4,781	1,084	268	118	53
2	WB	60	Apr	30	1,844,541	1,365	2,490	820	445	1,257	2,725	4,935	10,027	31,209	108,520	395,550	730,705	455,350	85,425	10,694	2,063	609	235	117
3	EB	60																						
4	WB	60	May	31	1,925,885	1,403	2,627	879	473	1,438	3,205	5,251	10,735	29,778	105,631	399,219	756,910	493,024	98,666	12,933	2,540	728	310	135
5	EB	60																						
6	WB	60	Jun	30	1,905,514	1,478	2,751	871	469	1,096	2,338	4,427	9,810	30,189	108,325	392,661	740,808	491,546	101,145	13,649	2,792	773	271	115
All Samples:					7,464,003	5,805	13,139	8,569	7,611	10,849	17,248	31,422	70,071	184,502	553,223	1,674,577	2,783,851	1,717,863	331,005	42,057	8,479	2,378	934	420

						Percentage of Total by Speed Bin																		
Number of Sample	Direction	Posted Speed	Month	Days of Data	Observed Vehicles	0-5 MPH	5-10 MPH	10-15 MPH	15-20 MPH	20-25 MPH	25-30 MPH	30-35 MPH	35-40 MPH	40-45 MPH	45-50 MPH	50-55 MPH	55-60 MPH	60-65 MPH	65-70 MPH	70-75 MPH	75-80 MPH	80-85 MPH	85-90 MPH	90-95 MPH
1	EB	60	Apr	30	1,788,063	0.1%	0.3%	0.3%	0.3%	0.4%	0.5%	0.9%	2.2%	5.2%	12.9%	27.2%	31.1%	15.5%	2.6%	0.3%	0.1%	0.0%	0.0%	0.0%
2	WB	60	Apr	30	1,844,541	0.1%	0.1%	0.0%	0.0%	0.1%	0.1%	0.3%	0.5%	1.7%	5.9%	21.4%	39.6%	24.7%	4.6%	0.6%	0.1%	0.0%	0.0%	0.0%
3	EB	60																						
4	WB	60	May	31	1,925,885	0.1%	0.1%	0.0%	0.0%	0.1%	0.2%	0.3%	0.6%	1.5%	5.5%	20.7%	39.3%	25.6%	5.1%	0.7%	0.1%	0.0%	0.0%	0.0%
5	EB	60																						
6	WB	60	Jun	30	1,905,514	0.1%	0.1%	0.0%	0.0%	0.1%	0.1%	0.2%	0.5%	1.6%	5.7%	20.6%	38.9%	25.8%	5.3%	0.7%	0.1%	0.0%	0.0%	0.0%
All Samples:					7,464,003	0.1%	0.2%	0.1%	0.1%	0.1%	0.2%	0.4%	0.9%	2.5%	7.4%	22.4%	37.3%	23.0%	4.4%	0.6%	0.1%	0.0%	0.0%	0.0%

Number of Sample	Direction	Posted Speed	Month	Days of Data	Average Speed	Percent >= 5 MPH Over Limit	Percent >= 10 MPH Over Limit	>=5 MPH Over Limit Peak Hour	>=10 MPH Over Limit Peak Hour	85th Percentile Speed
1	EB	60	Apr	30	54	2.9%	0.4%	0500 - 0600	1900 - 2000	61
2	WB	60	Apr	30	57	5.4%	0.7%	1900 - 2000	1900 - 2000	63
3	EB	60								
4	WB	60	May	31	57	6.0%	0.9%	1900 - 2000	1900 - 2000	63
5	EB	60								
6	WB	60	Jun	30	57	6.2%	0.9%	1900 - 2000	1900 - 2000	63
EB Summary:					54	2.9%	0.4%			
WB Summary:					57	5.9%	0.8%			

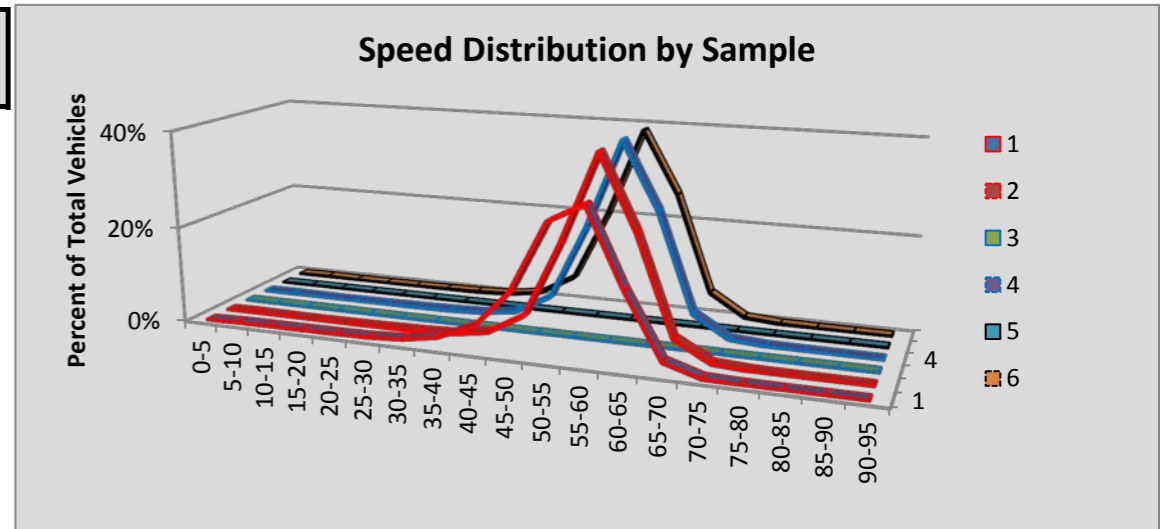

Site R108 Bellingham: SR 5 MP 253.97

						Volumes by Speed Bin																		
Number of Sample	Direction	Posted Speed	Month	Days of Data	Observed Vehicles	0-5 MPH	5-10 MPH	10-15 MPH	15-20 MPH	20-25 MPH	25-30 MPH	30-35 MPH	35-40 MPH	40-45 MPH	45-50 MPH	50-55 MPH	55-60 MPH	60-65 MPH	65-70 MPH	70-75 MPH	75-80 MPH	80-85 MPH	85-90 MPH	90-95 MPH
1	NB	60	Apr	30	1,187,981	489	863	492	805	11,224	110,257	62,140	4,196	3,294	17,758	81,125	246,237	351,892	242,173	47,260	6,497	959	227	93
2	SB	60	Apr	30	1,167,143	241	449	208	452	4,279	40,161	102,717	55,330	9,749	3,566	19,999	110,524	324,686	368,233	106,495	17,630	2,049	272	103
3	NB	60	May	31	1,239,019	589	1,238	1,054	1,794	12,634	111,183	63,875	5,189	3,923	17,911	81,282	243,402	369,187	263,914	52,356	7,921	1,223	242	102
4	SB	60	May	31	1,221,011	257	498	195	464	5,824	46,109	102,176	51,558	9,001	4,050	20,795	124,260	318,339	392,659	121,371	20,626	2,416	296	117
5	NB	60	Jun	30	1,242,683	559	1,223	1,405	2,139	13,238	114,289	61,965	4,932	4,111	19,978	84,582	241,923	367,759	262,648	52,119	8,169	1,285	253	106
6	SB	60	Jun	30	1,223,699	356	720	442	680	5,124	42,681	104,418	55,161	9,849	4,405	22,501	131,205	309,977	391,119	121,812	20,324	2,506	301	118
All Samples:					7,281,536	2,491	4,991	3,796	6,334	52,323	464,680	497,291	176,366	39,927	67,668	310,284	1,097,551	2,041,840	1,920,746	501,413	81,167	10,438	1,591	639

						Percentage of Total by Speed Bin																		
Number of Sample	Direction	Posted Speed	Month	Days of Data	Observed Vehicles	0-5 MPH	5-10 MPH	10-15 MPH	15-20 MPH	20-25 MPH	25-30 MPH	30-35 MPH	35-40 MPH	40-45 MPH	45-50 MPH	50-55 MPH	55-60 MPH	60-65 MPH	65-70 MPH	70-75 MPH	75-80 MPH	80-85 MPH	85-90 MPH	90-95 MPH
1	NB	60	Apr	30	1,187,981	0.0%	0.1%	0.0%	0.1%	0.9%	9.3%	5.2%	0.4%	0.3%	1.5%	6.8%	20.7%	29.6%	20.4%	4.0%	0.5%	0.1%	0.0%	0.0%
2	SB	60	Apr	30	1,167,143	0.0%	0.0%	0.0%	0.0%	0.4%	3.4%	8.8%	4.7%	0.8%	0.3%	1.7%	9.5%	27.8%	31.5%	9.1%	1.5%	0.2%	0.0%	0.0%
3	NB	60	May	31	1,239,019	0.0%	0.1%	0.1%	0.1%	1.0%	9.0%	5.2%	0.4%	0.3%	1.4%	6.6%	19.6%	29.8%	21.3%	4.2%	0.6%	0.1%	0.0%	0.0%
4	SB	60	May	31	1,221,011	0.0%	0.0%	0.0%	0.0%	0.5%	3.8%	8.4%	4.2%	0.7%	0.3%	1.7%	10.2%	26.1%	32.2%	9.9%	1.7%	0.2%	0.0%	0.0%
5	NB	60	Jun	30	1,242,683	0.0%	0.1%	0.1%	0.2%	1.1%	9.2%	5.0%	0.4%	0.3%	1.6%	6.8%	19.5%	29.6%	21.1%	4.2%	0.7%	0.1%	0.0%	0.0%
6	SB	60	Jun	30	1,223,699	0.0%	0.1%	0.0%	0.1%	0.4%	3.5%	8.5%	4.5%	0.8%	0.4%	1.8%	10.7%	25.3%	32.0%	10.0%	1.7%	0.2%	0.0%	0.0%
All Samples:					7,281,536	0.0%	0.1%	0.1%	0.1%	0.7%	6.4%	6.8%	2.4%	0.5%	0.9%	4.3%	15.1%	28.0%	26.4%	6.9%	1.1%	0.1%	0.0%	0.0%

Number of Sample	Direction	Posted Speed	Month	Days of Data	Average Speed	Percent >= 5 MPH Over Limit	Percent >= 10 MPH Over Limit	>=5 MPH Over Limit Peak Hour	>=10 MPH Over Limit Peak Hour	85th Percentile Speed
1	NB	60	Apr	30	57	25.0%	4.6%	1700 - 1800	1800 - 1900	67
2	SB	60	Apr	30	59	42.4%	10.8%	1700 - 1800	1800 - 1900	69
3	NB	60	May	31	57	26.3%	5.0%	1800 - 1900	1800 - 1900	68
4	SB	60	May	31	59	44.0%	11.9%	1600 - 1700	1800 - 1900	69
5	NB	60	Jun	30	57	26.1%	5.0%	1800 - 1900	1800 - 1900	68
6	SB	60	Jun	30	59	43.8%	11.9%	1700 - 1800	1800 - 1900	69
NB Summary:					57	25.8%	4.9%			
SB Summary:					59	43.4%	11.5%			

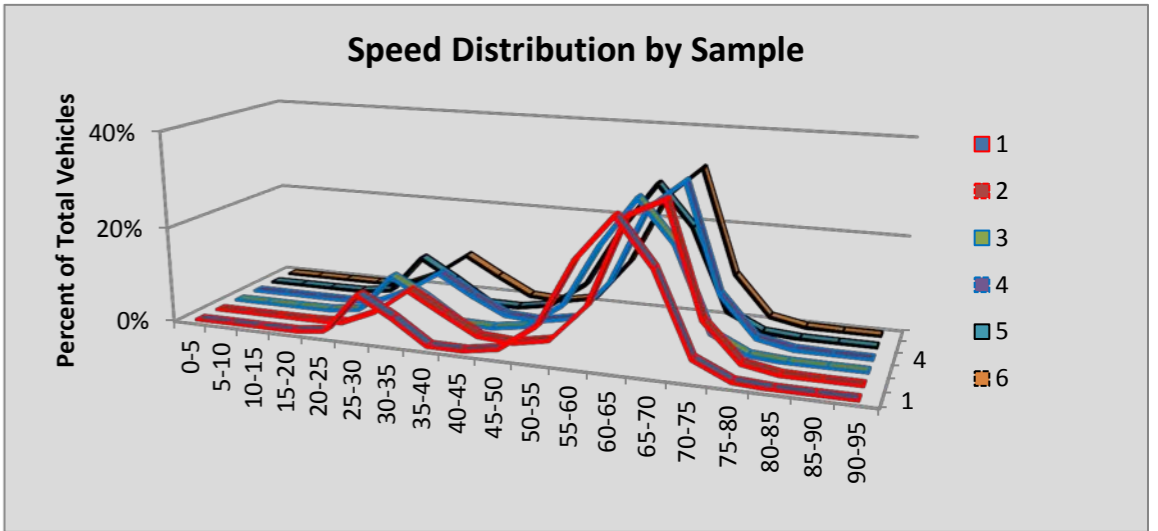

Site R109 Battleground: SR5 MP 12.19

						Volumes by Speed Bin																		
Number of Sample	Direction	Posted Speed	Month	Days of Data	Observed Vehicles	0-5 MPH	5-10 MPH	10-15 MPH	15-20 MPH	20-25 MPH	25-30 MPH	30-35 MPH	35-40 MPH	40-45 MPH	45-50 MPH	50-55 MPH	55-60 MPH	60-65 MPH	65-70 MPH	70-75 MPH	75-80 MPH	80-85 MPH	85-90 MPH	90-95 MPH
1	NB	70	Apr	30	1,313,521	305	459	214	122	285	831	2,955	5,916	19,400	171,153	283,755	338,719	103,354	216,515	149,798	17,939	1,503	233	65
2	SB	70	Apr	30	1,310,179	219	299	142	66	65	135	816	4,813	20,559	29,754	15,599	46,821	192,921	305,801	430,484	232,740	25,256	3,100	589
3	NB	70	May	29	1,288,879	294	532	371	316	481	1,052	3,242	6,991	22,783	177,127	299,472	322,981	106,197	210,471	121,756	13,298	1,242	207	66
4	SB	70	May	31	1,378,420	251	348	160	54	50	149	851	5,100	21,097	31,568	15,621	42,344	184,182	304,661	460,131	273,966	33,067	3,997	823
5	NB	70	Jun	30	1,419,611	514	2,486	4,824	4,485	5,263	5,845	8,613	16,284	40,638	206,565	333,132	312,288	124,786	232,693	109,070	10,884	1,004	169	68
6	SB	70	Jun	30	1,430,804	260	419	238	142	193	595	1,646	5,481	20,922	30,739	15,840	46,549	198,582	323,733	470,950	276,426	33,258	4,027	804
All Samples:					8,141,414	1,843	4,543	5,949	5,185	6,337	8,607	18,123	44,585	145,399	646,906	963,419	1,109,702	910,022	1,593,874	1,742,189	825,253	95,330	11,733	2,415

						Percentage of Total by Speed Bin																		
Number of Sample	Direction	Posted Speed	Month	Days of Data	Observed Vehicles	0-5 MPH	5-10 MPH	10-15 MPH	15-20 MPH	20-25 MPH	25-30 MPH	30-35 MPH	35-40 MPH	40-45 MPH	45-50 MPH	50-55 MPH	55-60 MPH	60-65 MPH	65-70 MPH	70-75 MPH	75-80 MPH	80-85 MPH	85-90 MPH	90-95 MPH
1	NB	70	Apr	30	1,313,521	0.0%	0.0%	0.0%	0.0%	0.0%	0.1%	0.2%	0.5%	1.5%	13.0%	21.6%	25.8%	7.9%	16.5%	11.4%	1.4%	0.1%	0.0%	0.0%
2	SB	70	Apr	30	1,310,179	0.0%	0.0%	0.0%	0.0%	0.0%	0.0%	0.1%	0.4%	1.6%	2.3%	1.2%	3.6%	14.7%	23.3%	32.9%	17.8%	1.9%	0.2%	0.0%
3	NB	70	May	29	1,288,879	0.0%	0.0%	0.0%	0.0%	0.0%	0.1%	0.3%	0.5%	1.8%	13.7%	23.2%	25.1%	8.2%	16.3%	9.4%	1.0%	0.1%	0.0%	0.0%
4	SB	70	May	31	1,378,420	0.0%	0.0%	0.0%	0.0%	0.0%	0.0%	0.1%	0.4%	1.5%	2.3%	1.1%	3.1%	13.4%	22.1%	33.4%	19.9%	2.4%	0.3%	0.1%
5	NB	70	Jun	30	1,419,611	0.0%	0.2%	0.3%	0.3%	0.4%	0.4%	0.6%	1.1%	2.9%	14.6%	23.5%	22.0%	8.8%	16.4%	7.7%	0.8%	0.1%	0.0%	0.0%
6	SB	70	Jun	30	1,430,804	0.0%	0.0%	0.0%	0.0%	0.0%	0.0%	0.1%	0.4%	1.5%	2.1%	1.1%	3.3%	13.9%	22.6%	32.9%	19.3%	2.3%	0.3%	0.1%
All Samples:					8,141,414	0.0%	0.1%	0.1%	0.1%	0.1%	0.1%	0.2%	0.5%	1.8%	7.9%	11.8%	13.6%	11.2%	19.6%	21.4%	10.1%	1.2%	0.1%	0.0%

Number of Sample	Direction	Posted Speed	Month	Days of Data	Average Speed	Percent >= 5 MPH Over Limit	Percent >= 10 MPH Over Limit	>=5 MPH Over Limit Peak Hour	>=10 MPH Over Limit Peak Hour	85th Percentile Speed
1	NB	70	Apr	30	59	1.5%	0.1%	1700 - 1800	1900 - 2000	69
2	SB	70	Apr	30	69	20.0%	2.2%	1700 - 1800	1800 - 1900	76
3	NB	70	May	29	58	1.1%	0.1%	1800 - 1900	1800 - 1900	69
4	SB	70	May	31	69	22.6%	2.7%	1700 - 1800	1800 - 1900	77
5	NB	70	Jun	30	57	0.9%	0.1%	1800 - 1900	1800 - 1900	68
6	SB	70	Jun	30	69	22.0%	2.7%	1700 - 1800	1800 - 1900	77
NB Summary:					58	1.2%	0.1%			
SB Summary:					69	21.6%	2.5%			

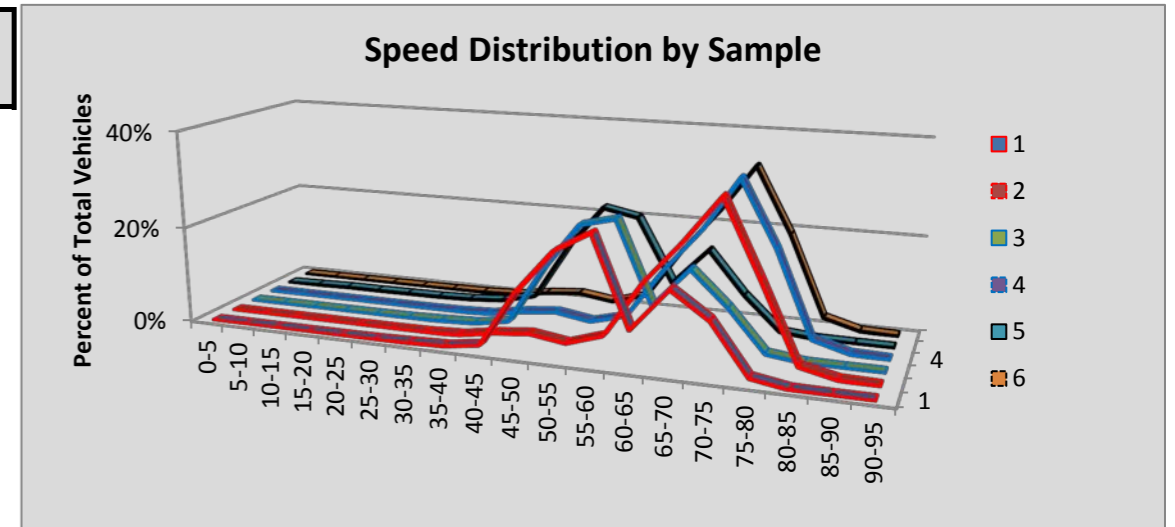

Site R110 Conway: SR 5 MP 217.17

						Volumes by Speed Bin																		
Number of Sample	Direction	Posted Speed	Month	Days of Data	Observed Vehicles	0-5 MPH	5-10 MPH	10-15 MPH	15-20 MPH	20-25 MPH	25-30 MPH	30-35 MPH	35-40 MPH	40-45 MPH	45-50 MPH	50-55 MPH	55-60 MPH	60-65 MPH	65-70 MPH	70-75 MPH	75-80 MPH	80-85 MPH	85-90 MPH	90-95 MPH
1	NB	70	Apr	30	960,404	114	220	88	25	11	20	27	68	174	352	2,316	26,404	94,627	195,912	384,599	212,351	37,948	4,149	999
2	SB	70	Apr	30	956,271	136	295	343	482	581	553	516	411	540	1,244	6,234	26,189	92,779	203,710	410,419	183,748	23,981	3,347	763
3	NB	70	May	31	970,735	135	204	91	23	6	5	2	15	49	201	1,924	25,539	90,645	190,548	388,931	224,791	42,053	4,318	1,255
4	SB	70	May	31	968,745	135	207	73	19	6	12	25	70	242	948	5,043	23,452	88,190	186,424	411,818	214,967	31,689	4,356	1,069
5	NB	70	Jun	30	989,659	173	234	92	23	8	5	5	13	52	224	2,222	27,228	96,146	199,556	393,245	223,774	40,995	4,460	1,204
6	SB	70	Jun	30	991,848	142	207	80	23	13	11	26	68	221	1,005	5,693	24,709	91,755	194,234	419,103	217,040	32,044	4,465	1,009
All Samples:					5,837,662	835	1,367	767	595	625	606	601	645	1,278	3,974	23,432	153,521	554,142	1,170,384	2,408,115	1,276,671	208,710	25,095	6,299

						Percentage of Total by Speed Bin																		
Number of Sample	Direction	Posted Speed	Month	Days of Data	Observed Vehicles	0-5 MPH	5-10 MPH	10-15 MPH	15-20 MPH	20-25 MPH	25-30 MPH	30-35 MPH	35-40 MPH	40-45 MPH	45-50 MPH	50-55 MPH	55-60 MPH	60-65 MPH	65-70 MPH	70-75 MPH	75-80 MPH	80-85 MPH	85-90 MPH	90-95 MPH
1	NB	70	Apr	30	960,404	0.0%	0.0%	0.0%	0.0%	0.0%	0.0%	0.0%	0.0%	0.0%	0.0%	0.2%	2.7%	9.9%	20.4%	40.0%	22.1%	4.0%	0.4%	0.1%
2	SB	70	Apr	30	956,271	0.0%	0.0%	0.0%	0.1%	0.1%	0.1%	0.1%	0.0%	0.1%	0.1%	0.7%	2.7%	9.7%	21.3%	42.9%	19.2%	2.5%	0.4%	0.1%
3	NB	70	May	31	970,735	0.0%	0.0%	0.0%	0.0%	0.0%	0.0%	0.0%	0.0%	0.0%	0.0%	0.2%	2.6%	9.3%	19.6%	40.1%	23.2%	4.3%	0.4%	0.1%
4	SB	70	May	31	968,745	0.0%	0.0%	0.0%	0.0%	0.0%	0.0%	0.0%	0.0%	0.0%	0.1%	0.5%	2.4%	9.1%	19.2%	42.5%	22.2%	3.3%	0.4%	0.1%
5	NB	70	Jun	30	989,659	0.0%	0.0%	0.0%	0.0%	0.0%	0.0%	0.0%	0.0%	0.0%	0.0%	0.2%	2.8%	9.7%	20.2%	39.7%	22.6%	4.1%	0.5%	0.1%
6	SB	70	Jun	30	991,848	0.0%	0.0%	0.0%	0.0%	0.0%	0.0%	0.0%	0.0%	0.0%	0.1%	0.6%	2.5%	9.3%	19.6%	42.3%	21.9%	3.2%	0.5%	0.1%
All Samples:					5,837,662	0.0%	0.0%	0.0%	0.0%	0.0%	0.0%	0.0%	0.0%	0.0%	0.1%	0.4%	2.6%	9.5%	20.0%	41.3%	21.9%	3.6%	0.4%	0.1%

Number of Sample	Direction	Posted Speed	Month	Days of Data	Average Speed	Percent >= 5 MPH Over Limit	Percent >= 10 MPH Over Limit	>=5 MPH Over Limit Peak Hour	>=10 MPH Over Limit Peak Hour	85th Percentile Speed
1	NB	70	Apr	30	72	26.6%	4.5%	1600 - 1700	1700 - 1800	78
2	SB	70	Apr	30	71	22.2%	2.9%	1700 - 1800	1700 - 1800	77
3	NB	70	May	31	72	28.1%	4.9%	1700 - 1800	1700 - 1800	78
4	SB	70	May	31	72	26.0%	3.8%	1700 - 1800	1700 - 1800	77
5	NB	70	Jun	30	72	27.3%	4.7%	1700 - 1800	1800 - 1900	78
6	SB	70	Jun	30	72	25.7%	3.8%	1700 - 1800	1700 - 1800	77
NB Summary:					72	27.3%	4.7%			
SB Summary:					71	24.6%	3.5%			

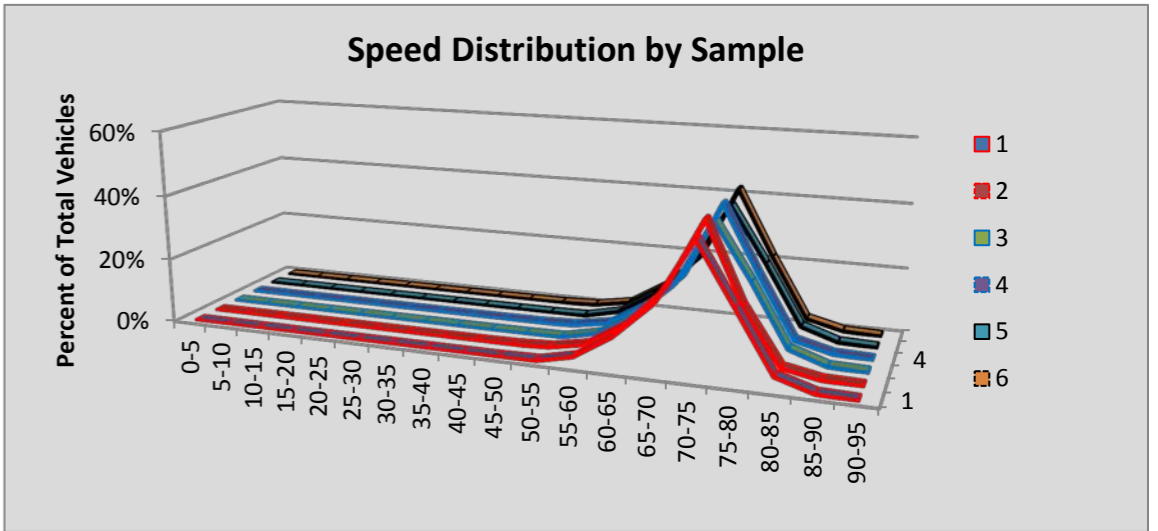

Site R111 Wandermere: SR 395 MP 167.18

						Volumes by Speed Bin																		
Number of Sample	Direction	Posted Speed	Month	Days of Data	Observed Vehicles	0-5 MPH	5-10 MPH	10-15 MPH	15-20 MPH	20-25 MPH	25-30 MPH	30-35 MPH	35-40 MPH	40-45 MPH	45-50 MPH	50-55 MPH	55-60 MPH	60-65 MPH	65-70 MPH	70-75 MPH	75-80 MPH	80-85 MPH	85-90 MPH	90-95 MPH
1	NB	60	Apr	30	105,664	4	4	4	1	1	5	6	11	37	192	1,481	13,590	60,076	26,114	3,390	561	122	44	21
2	SB	60	Apr	30	116,890	3	6	5	3	2	9	16	57	364	1,449	6,470	27,643	62,364	16,912	1,318	188	52	17	12
3	NB	60	May	30	109,963	14	11	3	0	2	3	2	8	35	163	1,675	14,148	60,095	28,816	4,007	742	164	53	22
4	SB	60	May	31	124,775	4	4	4	0	6	4	6	52	316	1,461	6,714	28,849	65,742	19,487	1,724	285	76	30	11
5	NB	60	Jun	29	111,722	23	14	2	0	1	3	3	6	42	255	2,182	15,884	59,673	28,664	4,000	736	166	50	18
6	SB	60	Jun	30	127,564	12	18	3	1	3	3	11	55	331	1,360	6,698	28,787	66,844	21,068	1,964	283	86	23	14
All Samples:					696,578	60	57	21	5	15	27	44	189	1,125	4,880	25,220	128,901	374,794	141,061	16,403	2,795	666	217	98

						Percentage of Total by Speed Bin																		
Number of Sample	Direction	Posted Speed	Month	Days of Data	Observed Vehicles	0-5 MPH	5-10 MPH	10-15 MPH	15-20 MPH	20-25 MPH	25-30 MPH	30-35 MPH	35-40 MPH	40-45 MPH	45-50 MPH	50-55 MPH	55-60 MPH	60-65 MPH	65-70 MPH	70-75 MPH	75-80 MPH	80-85 MPH	85-90 MPH	90-95 MPH
1	NB	60	Apr	30	105,664	0.0%	0.0%	0.0%	0.0%	0.0%	0.0%	0.0%	0.0%	0.0%	0.2%	1.4%	12.9%	56.9%	24.7%	3.2%	0.5%	0.1%	0.0%	0.0%
2	SB	60	Apr	30	116,890	0.0%	0.0%	0.0%	0.0%	0.0%	0.0%	0.0%	0.0%	0.3%	1.2%	5.5%	23.6%	53.4%	14.5%	1.1%	0.2%	0.0%	0.0%	0.0%
3	NB	60	May	30	109,963	0.0%	0.0%	0.0%	0.0%	0.0%	0.0%	0.0%	0.0%	0.0%	0.1%	1.5%	12.9%	54.7%	26.2%	3.6%	0.7%	0.1%	0.0%	0.0%
4	SB	60	May	31	124,775	0.0%	0.0%	0.0%	0.0%	0.0%	0.0%	0.0%	0.0%	0.3%	1.2%	5.4%	23.1%	52.7%	15.6%	1.4%	0.2%	0.1%	0.0%	0.0%
5	NB	60	Jun	29	111,722	0.0%	0.0%	0.0%	0.0%	0.0%	0.0%	0.0%	0.0%	0.0%	0.2%	2.0%	14.2%	53.4%	25.7%	3.6%	0.7%	0.1%	0.0%	0.0%
6	SB	60	Jun	30	127,564	0.0%	0.0%	0.0%	0.0%	0.0%	0.0%	0.0%	0.0%	0.3%	1.1%	5.3%	22.6%	52.4%	16.5%	1.5%	0.2%	0.1%	0.0%	0.0%
All Samples:					696,578	0.0%	0.0%	0.0%	0.0%	0.0%	0.0%	0.0%	0.0%	0.2%	0.7%	3.6%	18.5%	53.8%	20.3%	2.4%	0.4%	0.1%	0.0%	0.0%

Number of Sample	Direction	Posted Speed	Month	Days of Data	Average Speed	Percent >= 5 MPH Over Limit	Percent >= 10 MPH Over Limit	>=5 MPH Over Limit Peak Hour	>=10 MPH Over Limit Peak Hour	85th Percentile Speed
1	NB	60	Apr	30	63	28.6%	3.9%	1700 - 1800	1700 - 1800	68
2	SB	60	Apr	30	61	15.8%	1.4%	0700 - 0800	0700 - 0800	65
3	NB	60	May	30	64	30.7%	4.5%	1700 - 1800	1700 - 1800	68
4	SB	60	May	31	62	17.3%	1.7%	0700 - 0800	0700 - 0800	66
5	NB	60	Jun	29	63	30.1%	4.4%	1700 - 1800	1700 - 1800	68
6	SB	60	Jun	30	62	18.4%	1.9%	0600 - 0700	0700 - 0800	66
NB Summary:					63	29.8%	4.3%			
SB Summary:					62	17.2%	1.6%			

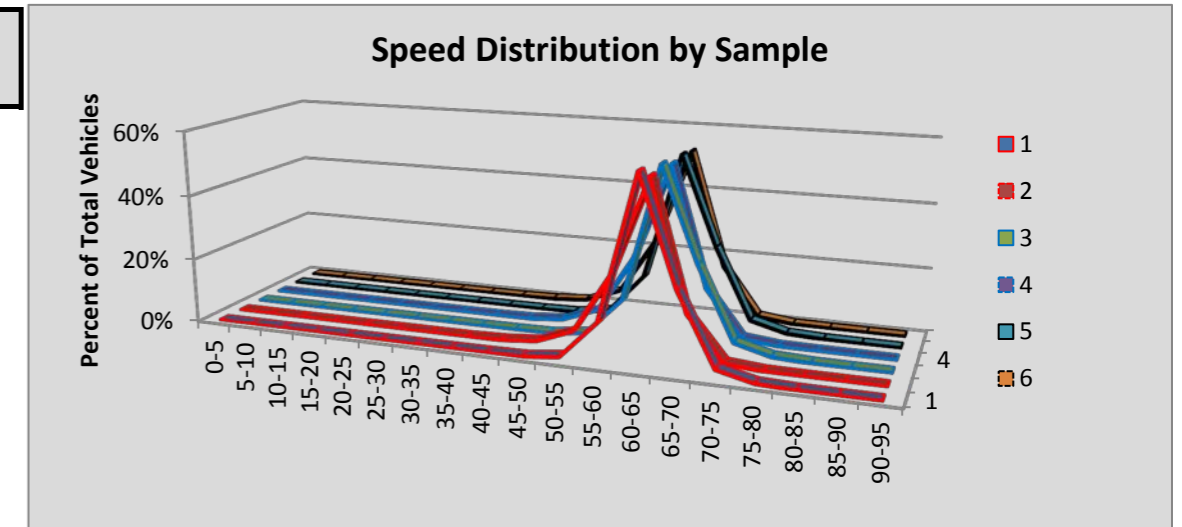

Site R112 Fort Malone: SR 167 MP 5.71

						Volumes by Speed Bin																		
Number of Sample	Direction	Posted Speed	Month	Days of Data	Observed Vehicles	0-5 MPH	5-10 MPH	10-15 MPH	15-20 MPH	20-25 MPH	25-30 MPH	30-35 MPH	35-40 MPH	40-45 MPH	45-50 MPH	50-55 MPH	55-60 MPH	60-65 MPH	65-70 MPH	70-75 MPH	75-80 MPH	80-85 MPH	85-90 MPH	90-95 MPH
1	NB	60	Apr	30	629,693	146	291	173	119	188	620	4,591	24,675	60,763	118,744	173,349	157,508	66,555	17,588	2,977	946	269	134	57
2	SB	60	Apr	30	658,355	204	3,958	7,436	7,745	6,208	5,668	7,900	16,709	39,670	97,501	174,204	176,938	84,362	25,324	3,471	797	156	72	32
3	NB	60	May	31	643,141	135	265	51	16	55	409	4,059	22,949	61,038	119,067	178,438	161,368	71,356	18,884	3,405	1,060	338	182	66
4	SB	60	May	31	673,776	408	6,846	11,658	11,347	8,066	6,985	8,658	16,608	40,746	95,836	172,166	177,279	85,491	26,539	3,911	925	170	100	37
5	NB	60	Jun	30	642,476	161	267	93	95	155	589	4,766	25,571	65,823	121,412	174,034	156,561	70,391	17,544	3,366	1,053	364	164	67
6	SB	60	Jun	30	687,698	560	7,710	11,822	11,494	8,545	7,896	10,177	17,965	44,024	97,169	175,617	177,549	85,662	26,355	3,965	873	192	91	32
All Samples:					3,935,139	1,614	19,337	31,233	30,816	23,217	22,167	40,151	124,477	312,064	649,729	1,047,808	1,007,203	463,817	132,234	21,095	5,654	1,489	743	291

						Percentage of Total by Speed Bin																		
Number of Sample	Direction	Posted Speed	Month	Days of Data	Observed Vehicles	0-5 MPH	5-10 MPH	10-15 MPH	15-20 MPH	20-25 MPH	25-30 MPH	30-35 MPH	35-40 MPH	40-45 MPH	45-50 MPH	50-55 MPH	55-60 MPH	60-65 MPH	65-70 MPH	70-75 MPH	75-80 MPH	80-85 MPH	85-90 MPH	90-95 MPH
1	NB	60	Apr	30	629,693	0.0%	0.0%	0.0%	0.0%	0.0%	0.1%	0.7%	3.9%	9.6%	18.9%	27.5%	25.0%	10.6%	2.8%	0.5%	0.2%	0.0%	0.0%	0.0%
2	SB	60	Apr	30	658,355	0.0%	0.6%	1.1%	1.2%	0.9%	0.9%	1.2%	2.5%	6.0%	14.8%	26.5%	26.9%	12.8%	3.8%	0.5%	0.1%	0.0%	0.0%	0.0%
3	NB	60	May	31	643,141	0.0%	0.0%	0.0%	0.0%	0.0%	0.1%	0.6%	3.6%	9.5%	18.5%	27.7%	25.1%	11.1%	2.9%	0.5%	0.2%	0.1%	0.0%	0.0%
4	SB	60	May	31	673,776	0.1%	1.0%	1.7%	1.7%	1.2%	1.0%	1.3%	2.5%	6.0%	14.2%	25.6%	26.3%	12.7%	3.9%	0.6%	0.1%	0.0%	0.0%	0.0%
5	NB	60	Jun	30	642,476	0.0%	0.0%	0.0%	0.0%	0.0%	0.1%	0.7%	4.0%	10.2%	18.9%	27.1%	24.4%	11.0%	2.7%	0.5%	0.2%	0.1%	0.0%	0.0%
6	SB	60	Jun	30	687,698	0.1%	1.1%	1.7%	1.7%	1.2%	1.1%	1.5%	2.6%	6.4%	14.1%	25.5%	25.8%	12.5%	3.8%	0.6%	0.1%	0.0%	0.0%	0.0%
All Samples:					3,935,139	0.0%	0.5%	0.8%	0.8%	0.6%	0.6%	1.0%	3.2%	7.9%	16.5%	26.6%	25.6%	11.8%	3.4%	0.5%	0.1%	0.0%	0.0%	0.0%

Number of Sample	Direction	Posted Speed	Month	Days of Data	Average Speed	Percent >= 5 MPH Over Limit	Percent >= 10 MPH Over Limit	>=5 MPH Over Limit Peak Hour	>=10 MPH Over Limit Peak Hour	85th Percentile Speed
1	NB	60	Apr	30	53	3.5%	0.7%	1500 - 1600	1800 - 1900	60
2	SB	60	Apr	30	52	4.5%	0.7%	1300 - 1400	1800 - 1900	61
3	NB	60	May	31	53	3.7%	0.8%	1700 - 1800	1800 - 1900	60
4	SB	60	May	31	52	4.7%	0.8%	1800 - 1900	1900 - 2000	61
5	NB	60	Jun	30	53	3.5%	0.8%	1700 - 1800	2000 - 2100	60
6	SB	60	Jun	30	51	4.6%	0.7%	1900 - 2000	1900 - 2000	61
NB Summary:					53	3.6%	0.8%			
SB Summary:					52	4.6%	0.7%			

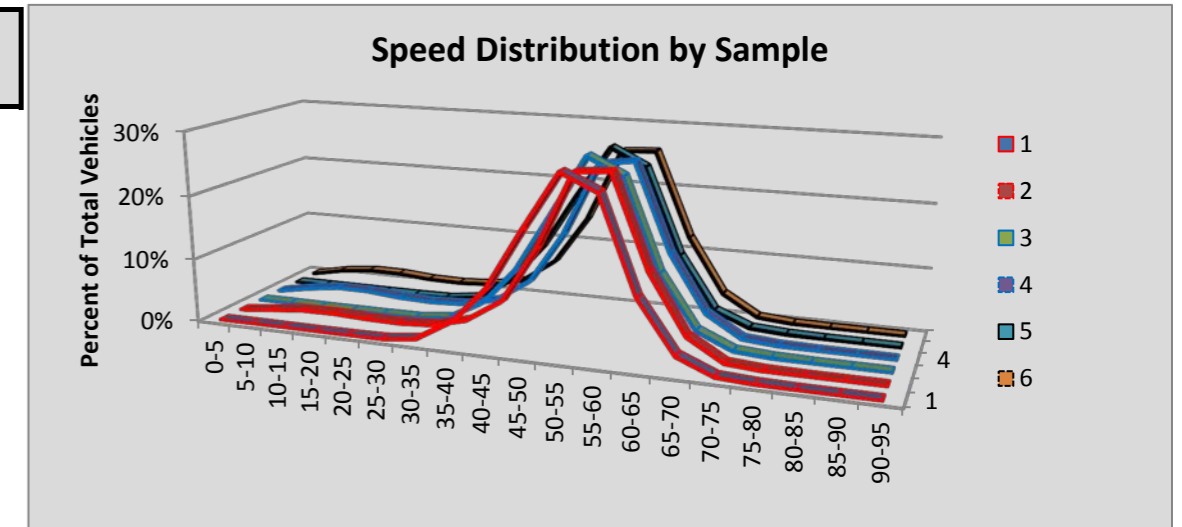

Site R113 Algona: SR 167 MP 13.30

						Volumes by Speed Bin																		
Number of Sample	Direction	Posted Speed	Month	Days of Data	Observed Vehicles	0-5 MPH	5-10 MPH	10-15 MPH	15-20 MPH	20-25 MPH	25-30 MPH	30-35 MPH	35-40 MPH	40-45 MPH	45-50 MPH	50-55 MPH	55-60 MPH	60-65 MPH	65-70 MPH	70-75 MPH	75-80 MPH	80-85 MPH	85-90 MPH	90-95 MPH
1	NB	60	Apr	30	1,569,154	197	479	410	1,156	4,521	10,645	15,592	22,614	53,288	131,904	274,393	387,173	411,562	216,109	33,237	4,720	784	275	95
2	SB	60	Apr	30	1,380,548	239	2,227	9,416	21,206	34,511	40,656	51,362	66,864	56,500	38,405	94,146	270,551	445,890	216,564	26,803	4,033	815	268	92
3	NB	60	May	31	1,614,651	206	475	410	1,305	4,431	11,254	16,051	20,539	41,391	107,214	255,154	406,436	450,012	249,969	41,977	6,300	1,094	313	120
4	SB	60	May	31	1,446,225	260	2,532	8,814	15,976	24,537	32,425	50,839	72,763	58,943	40,493	97,956	281,834	474,818	244,855	32,752	4,992	939	354	143
5	NB	60	Jun	30	1,638,373	228	515	661	2,431	9,392	22,552	30,703	38,559	69,860	142,560	277,098	383,726	401,297	214,936	36,802	5,660	1,006	286	101
6	SB	60	Jun	30	1,456,868	336	4,604	15,461	21,280	28,432	35,543	52,525	80,595	75,067	46,482	93,993	267,848	453,602	240,605	33,731	5,322	979	331	132
All Samples:					9,105,819	1,466	10,832	35,172	63,354	105,824	153,075	217,072	301,934	355,049	507,058	1,092,740	1,997,568	2,637,181	1,383,038	205,302	31,027	5,617	1,827	683

						Percentage of Total by Speed Bin																		
Number of Sample	Direction	Posted Speed	Month	Days of Data	Observed Vehicles	0-5 MPH	5-10 MPH	10-15 MPH	15-20 MPH	20-25 MPH	25-30 MPH	30-35 MPH	35-40 MPH	40-45 MPH	45-50 MPH	50-55 MPH	55-60 MPH	60-65 MPH	65-70 MPH	70-75 MPH	75-80 MPH	80-85 MPH	85-90 MPH	90-95 MPH
1	NB	60	Apr	30	1,569,154	0.0%	0.0%	0.0%	0.1%	0.3%	0.7%	1.0%	1.4%	3.4%	8.4%	17.5%	24.7%	26.2%	13.8%	2.1%	0.3%	0.0%	0.0%	0.0%
2	SB	60	Apr	30	1,380,548	0.0%	0.2%	0.7%	1.5%	2.5%	2.9%	3.7%	4.8%	4.1%	2.8%	6.8%	19.6%	32.3%	15.7%	1.9%	0.3%	0.1%	0.0%	0.0%
3	NB	60	May	31	1,614,651	0.0%	0.0%	0.0%	0.1%	0.3%	0.7%	1.0%	1.3%	2.6%	6.6%	15.8%	25.2%	27.9%	15.5%	2.6%	0.4%	0.1%	0.0%	0.0%
4	SB	60	May	31	1,446,225	0.0%	0.2%	0.6%	1.1%	1.7%	2.2%	3.5%	5.0%	4.1%	2.8%	6.8%	19.5%	32.8%	16.9%	2.3%	0.3%	0.1%	0.0%	0.0%
5	NB	60	Jun	30	1,638,373	0.0%	0.0%	0.0%	0.1%	0.6%	1.4%	1.9%	2.4%	4.3%	8.7%	16.9%	23.4%	24.5%	13.1%	2.2%	0.3%	0.1%	0.0%	0.0%
6	SB	60	Jun	30	1,456,868	0.0%	0.3%	1.1%	1.5%	2.0%	2.4%	3.6%	5.5%	5.2%	3.2%	6.5%	18.4%	31.1%	16.5%	2.3%	0.4%	0.1%	0.0%	0.0%
All Samples:					9,105,819	0.0%	0.1%	0.4%	0.7%	1.2%	1.7%	2.4%	3.3%	3.9%	5.6%	12.0%	21.9%	29.0%	15.2%	2.3%	0.3%	0.1%	0.0%	0.0%

Number of Sample	Direction	Posted Speed	Month	Days of Data	Average Speed	Percent >= 5 MPH Over Limit	Percent >= 10 MPH Over Limit	>=5 MPH Over Limit Peak Hour	>=10 MPH Over Limit Peak Hour	85th Percentile Speed
1	NB	60	Apr	30	58	16.3%	2.5%	1800 - 1900	1900 - 2000	65
2	SB	60	Apr	30	55	18.0%	2.3%	1900 - 2000	0600 - 0700	66
3	NB	60	May	31	58	18.6%	3.1%	1800 - 1900	1900 - 2000	66
4	SB	60	May	31	56	19.6%	2.7%	1900 - 2000	0600 - 0700	66
5	NB	60	Jun	30	57	15.8%	2.7%	1900 - 2000	1900 - 2000	65
6	SB	60	Jun	30	55	19.3%	2.8%	2000 - 2100	0600 - 0700	66
NB Summary:					57	16.9%	2.8%			
SB Summary:					55	19.0%	2.6%			

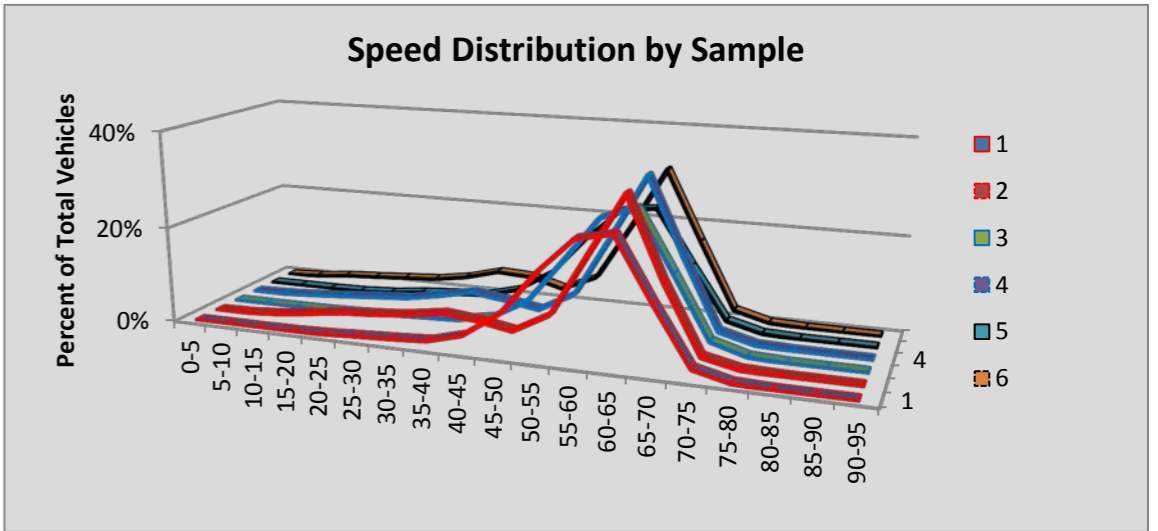

Site R114 Parksmith: SR 395 MP 163.69

						Volumes by Speed Bin																		
Number of Sample	Direction	Posted Speed	Month	Days of Data	Observed Vehicles	0-5 MPH	5-10 MPH	10-15 MPH	15-20 MPH	20-25 MPH	25-30 MPH	30-35 MPH	35-40 MPH	40-45 MPH	45-50 MPH	50-55 MPH	55-60 MPH	60-65 MPH	65-70 MPH	70-75 MPH	75-80 MPH	80-85 MPH	85-90 MPH	90-95 MPH
1	NB	60	Apr	30	159,874	23	13	6	6	2	2	2	12	43	209	1,767	19,074	83,512	44,267	8,644	1,712	414	112	54
2	SB	60	Apr	30	191,413	15	23	5	5	5	8	41	96	211	857	4,158	22,183	93,096	58,142	10,350	1,719	378	86	35
3	NB	60	May	31	171,151	8	14	8	0	6	0	3	8	37	170	1,415	17,440	88,431	49,922	10,561	2,335	549	173	71
4	SB	60	May	31	204,651	21	22	4	2	3	2	25	61	179	803	3,679	19,694	93,495	68,992	14,345	2,605	531	133	55
5	NB	60	Jun	30	176,952	10	9	2	2	1	2	7	18	24	165	1,428	16,539	88,095	54,773	12,254	2,701	656	181	85
6	SB	60	Jun	30	209,210	28	19	8	1	3	4	30	92	203	819	3,979	19,928	94,361	71,139	14,984	2,867	554	134	57
All Samples:					1,113,251	105	100	33	16	20	18	108	287	697	3,023	16,426	114,858	540,990	347,235	71,138	13,939	3,082	819	357

						Percentage of Total by Speed Bin																		
Number of Sample	Direction	Posted Speed	Month	Days of Data	Observed Vehicles	0-5 MPH	5-10 MPH	10-15 MPH	15-20 MPH	20-25 MPH	25-30 MPH	30-35 MPH	35-40 MPH	40-45 MPH	45-50 MPH	50-55 MPH	55-60 MPH	60-65 MPH	65-70 MPH	70-75 MPH	75-80 MPH	80-85 MPH	85-90 MPH	90-95 MPH
1	NB	60	Apr	30	159,874	0.0%	0.0%	0.0%	0.0%	0.0%	0.0%	0.0%	0.0%	0.0%	0.1%	1.1%	11.9%	52.2%	27.7%	5.4%	1.1%	0.3%	0.1%	0.0%
2	SB	60	Apr	30	191,413	0.0%	0.0%	0.0%	0.0%	0.0%	0.0%	0.0%	0.1%	0.1%	0.4%	2.2%	11.6%	48.6%	30.4%	5.4%	0.9%	0.2%	0.0%	0.0%
3	NB	60	May	31	171,151	0.0%	0.0%	0.0%	0.0%	0.0%	0.0%	0.0%	0.0%	0.0%	0.1%	0.8%	10.2%	51.7%	29.2%	6.2%	1.4%	0.3%	0.1%	0.0%
4	SB	60	May	31	204,651	0.0%	0.0%	0.0%	0.0%	0.0%	0.0%	0.0%	0.0%	0.1%	0.4%	1.8%	9.6%	45.7%	33.7%	7.0%	1.3%	0.3%	0.1%	0.0%
5	NB	60	Jun	30	176,952	0.0%	0.0%	0.0%	0.0%	0.0%	0.0%	0.0%	0.0%	0.0%	0.1%	0.8%	9.3%	49.8%	31.0%	6.9%	1.5%	0.4%	0.1%	0.0%
6	SB	60	Jun	30	209,210	0.0%	0.0%	0.0%	0.0%	0.0%	0.0%	0.0%	0.0%	0.1%	0.4%	1.9%	9.5%	45.1%	34.0%	7.2%	1.4%	0.3%	0.1%	0.0%
All Samples:					1,113,251	0.0%	0.0%	0.0%	0.0%	0.0%	0.0%	0.0%	0.0%	0.1%	0.3%	1.5%	10.3%	48.6%	31.2%	6.4%	1.3%	0.3%	0.1%	0.0%

Number of Sample	Direction	Posted Speed	Month	Days of Data	Average Speed	Percent >= 5 MPH Over Limit	Percent >= 10 MPH Over Limit	>=5 MPH Over Limit Peak Hour	>=10 MPH Over Limit Peak Hour	85th Percentile Speed
1	NB	60	Apr	30	64	34.5%	6.8%	1700 - 1800	1700 - 1800	68
2	SB	60	Apr	30	64	36.9%	6.6%	0700 - 0800	0700 - 0800	69
3	NB	60	May	31	64	37.2%	8.0%	1700 - 1800	1700 - 1800	69
4	SB	60	May	31	64	42.3%	8.6%	0700 - 0800	0700 - 0800	69
5	NB	60	Jun	30	65	39.9%	9.0%	1700 - 1800	1700 - 1800	69
6	SB	60	Jun	30	64	42.9%	8.9%	0700 - 0800	0700 - 0800	69
NB Summary:					64	37.3%	8.0%			
SB Summary:					64	40.8%	8.1%			

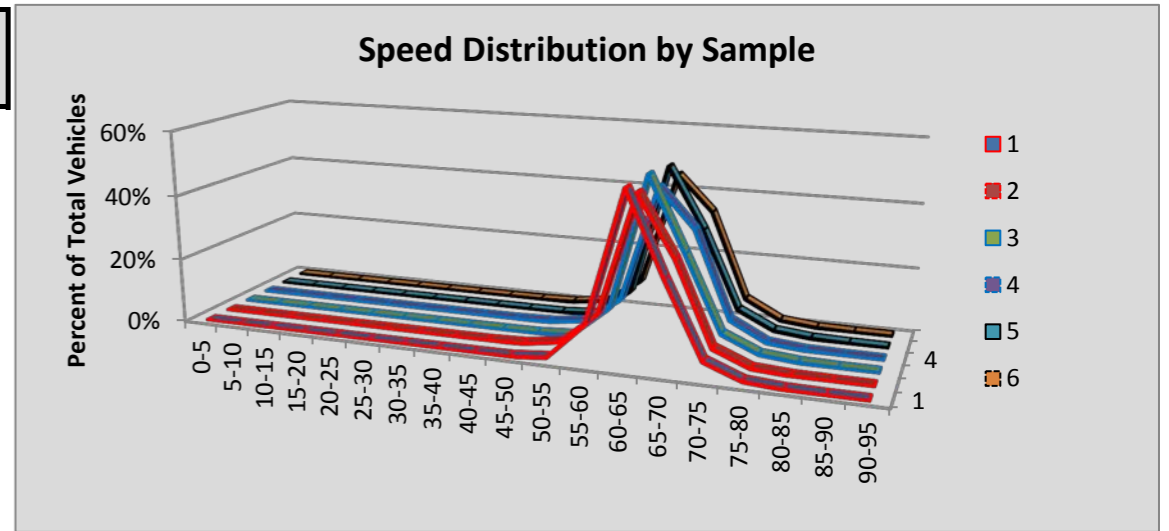

Site R115 Carrols: SR 5 MP 35.88

						Volumes by Speed Bin																		
Number of Sample	Direction	Posted Speed	Month	Days of Data	Observed Vehicles	0-5 MPH	5-10 MPH	10-15 MPH	15-20 MPH	20-25 MPH	25-30 MPH	30-35 MPH	35-40 MPH	40-45 MPH	45-50 MPH	50-55 MPH	55-60 MPH	60-65 MPH	65-70 MPH	70-75 MPH	75-80 MPH	80-85 MPH	85-90 MPH	90-95 MPH
1	NB	70	Apr	30	970,117	129	177	52	21	3	7	10	27	76	462	4,083	44,551	172,862	186,456	332,774	192,528	31,214	3,786	899
2	SB	70	Apr	30	961,057	180	193	52	21	9	2	6	12	54	285	3,206	37,878	144,884	203,465	328,349	196,538	41,607	3,306	1,010
3	NB	70	May	31	1,025,565	166	191	55	17	8	6	9	42	89	415	3,907	44,061	170,691	197,645	360,733	209,296	33,176	4,097	961
4	SB	70	May	31	1,017,109	178	220	62	17	4	4	4	17	47	269	2,826	35,470	140,842	202,716	352,444	224,777	52,113	3,716	1,383
5	NB	70	Jun	30	1,075,160	165	212	71	21	4	6	13	42	97	469	4,798	49,431	184,231	210,729	370,948	213,944	34,700	4,282	997
6	SB	70	Jun	30	1,071,072	204	255	69	19	7	1	7	13	84	345	3,452	40,194	152,390	213,840	364,198	235,050	55,660	3,817	1,467
All Samples:					6,120,080	1,022	1,248	361	116	35	26	49	153	447	2,245	22,272	251,585	965,900	1,214,851	2,109,446	1,272,133	248,470	23,004	6,717

						Percentage of Total by Speed Bin																		
Number of Sample	Direction	Posted Speed	Month	Days of Data	Observed Vehicles	0-5 MPH	5-10 MPH	10-15 MPH	15-20 MPH	20-25 MPH	25-30 MPH	30-35 MPH	35-40 MPH	40-45 MPH	45-50 MPH	50-55 MPH	55-60 MPH	60-65 MPH	65-70 MPH	70-75 MPH	75-80 MPH	80-85 MPH	85-90 MPH	90-95 MPH
1	NB	70	Apr	30	970,117	0.0%	0.0%	0.0%	0.0%	0.0%	0.0%	0.0%	0.0%	0.0%	0.0%	0.4%	4.6%	17.8%	19.2%	34.3%	19.8%	3.2%	0.4%	0.1%
2	SB	70	Apr	30	961,057	0.0%	0.0%	0.0%	0.0%	0.0%	0.0%	0.0%	0.0%	0.0%	0.0%	0.3%	3.9%	15.1%	21.2%	34.2%	20.5%	4.3%	0.3%	0.1%
3	NB	70	May	31	1,025,565	0.0%	0.0%	0.0%	0.0%	0.0%	0.0%	0.0%	0.0%	0.0%	0.0%	0.4%	4.3%	16.6%	19.3%	35.2%	20.4%	3.2%	0.4%	0.1%
4	SB	70	May	31	1,017,109	0.0%	0.0%	0.0%	0.0%	0.0%	0.0%	0.0%	0.0%	0.0%	0.0%	0.3%	3.5%	13.8%	19.9%	34.7%	22.1%	5.1%	0.4%	0.1%
5	NB	70	Jun	30	1,075,160	0.0%	0.0%	0.0%	0.0%	0.0%	0.0%	0.0%	0.0%	0.0%	0.0%	0.4%	4.6%	17.1%	19.6%	34.5%	19.9%	3.2%	0.4%	0.1%
6	SB	70	Jun	30	1,071,072	0.0%	0.0%	0.0%	0.0%	0.0%	0.0%	0.0%	0.0%	0.0%	0.0%	0.3%	3.8%	14.2%	20.0%	34.0%	21.9%	5.2%	0.4%	0.1%
All Samples:					6,120,080	0.0%	0.0%	0.0%	0.0%	0.0%	0.0%	0.0%	0.0%	0.0%	0.0%	0.4%	4.1%	15.8%	19.9%	34.5%	20.8%	4.1%	0.4%	0.1%

Number of Sample	Direction	Posted Speed	Month	Days of Data	Average Speed	Percent >= 5 MPH Over Limit	Percent >= 10 MPH Over Limit	>=5 MPH Over Limit Peak Hour	>=10 MPH Over Limit Peak Hour	85th Percentile Speed
1	NB	70	Apr	30	70	23.5%	3.7%	1600 - 1700	1600 - 1700	77
2	SB	70	Apr	30	71	25.2%	4.8%	1600 - 1700	1700 - 1800	77
3	NB	70	May	31	71	24.1%	3.7%	1700 - 1800	1700 - 1800	77
4	SB	70	May	31	71	27.7%	5.6%	1600 - 1700	1700 - 1800	78
5	NB	70	Jun	30	70	23.6%	3.7%	1700 - 1800	1700 - 1800	77
6	SB	70	Jun	30	71	27.6%	5.7%	1700 - 1800	1700 - 1800	78
NB Summary:					70	23.8%	3.7%			
SB Summary:					71	26.9%	5.4%			

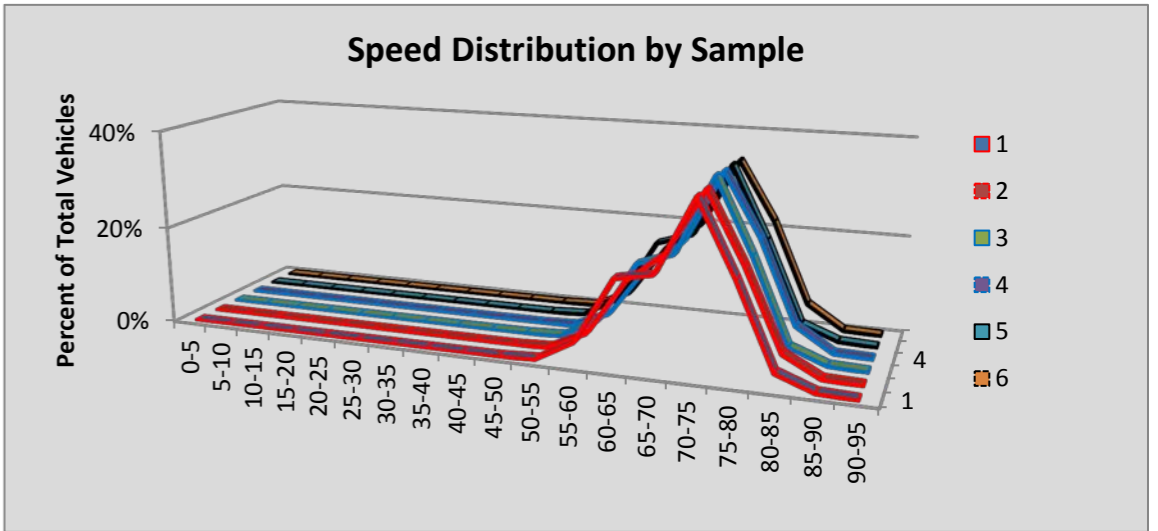

Site R116 Port Orchard: SR 16 MP 27.09

						Volumes by Speed Bin																		
Number of Sample	Direction	Posted Speed	Month	Days of Data	Observed Vehicles	0-5 MPH	5-10 MPH	10-15 MPH	15-20 MPH	20-25 MPH	25-30 MPH	30-35 MPH	35-40 MPH	40-45 MPH	45-50 MPH	50-55 MPH	55-60 MPH	60-65 MPH	65-70 MPH	70-75 MPH	75-80 MPH	80-85 MPH	85-90 MPH	90-95 MPH
1	EB	60	Apr	30	811,428	141	263	111	16	17	9	26	31	298	2,875	27,274	160,247	372,830	210,647	32,379	3,499	548	143	74
2	WB	60	Apr	30	856,042	272	415	188	86	60	37	105	377	1,924	11,222	76,003	266,183	363,285	120,186	13,004	1,952	501	165	77
3	EB	60	May	31	862,528	165	303	142	33	9	7	10	30	227	2,700	25,960	161,132	395,019	233,246	38,453	4,153	651	195	93
4	WB	60	May	31	910,209	328	436	327	454	912	1,467	859	589	2,243	12,162	80,832	276,221	379,626	134,359	16,001	2,500	609	201	83
5	EB	60	Jun	30	869,278	203	371	176	78	38	33	29	43	293	3,195	28,713	167,246	394,708	230,952	37,949	4,314	654	205	78
6	WB	60	Jun	30	916,584	406	1,916	3,226	2,835	2,429	1,551	732	860	2,797	14,195	87,543	280,123	369,564	130,065	15,157	2,310	580	206	89
All Samples:					5,226,069	1,515	3,704	4,170	3,502	3,465	3,104	1,761	1,930	7,782	46,349	326,325	1,311,152	2,275,032	1,059,455	152,943	18,728	3,543	1,115	494

						Percentage of Total by Speed Bin																		
Number of Sample	Direction	Posted Speed	Month	Days of Data	Observed Vehicles	0-5 MPH	5-10 MPH	10-15 MPH	15-20 MPH	20-25 MPH	25-30 MPH	30-35 MPH	35-40 MPH	40-45 MPH	45-50 MPH	50-55 MPH	55-60 MPH	60-65 MPH	65-70 MPH	70-75 MPH	75-80 MPH	80-85 MPH	85-90 MPH	90-95 MPH
1	EB	60	Apr	30	811,428	0.0%	0.0%	0.0%	0.0%	0.0%	0.0%	0.0%	0.0%	0.0%	0.4%	3.4%	19.7%	45.9%	26.0%	4.0%	0.4%	0.1%	0.0%	0.0%
2	WB	60	Apr	30	856,042	0.0%	0.0%	0.0%	0.0%	0.0%	0.0%	0.0%	0.0%	0.2%	1.3%	8.9%	31.1%	42.4%	14.0%	1.5%	0.2%	0.1%	0.0%	0.0%
3	EB	60	May	31	862,528	0.0%	0.0%	0.0%	0.0%	0.0%	0.0%	0.0%	0.0%	0.0%	0.3%	3.0%	18.7%	45.8%	27.0%	4.5%	0.5%	0.1%	0.0%	0.0%
4	WB	60	May	31	910,209	0.0%	0.0%	0.0%	0.0%	0.1%	0.2%	0.1%	0.1%	0.2%	1.3%	8.9%	30.3%	41.7%	14.8%	1.8%	0.3%	0.1%	0.0%	0.0%
5	EB	60	Jun	30	869,278	0.0%	0.0%	0.0%	0.0%	0.0%	0.0%	0.0%	0.0%	0.0%	0.4%	3.3%	19.2%	45.4%	26.6%	4.4%	0.5%	0.1%	0.0%	0.0%
6	WB	60	Jun	30	916,584	0.0%	0.2%	0.4%	0.3%	0.3%	0.2%	0.1%	0.1%	0.3%	1.5%	9.6%	30.6%	40.3%	14.2%	1.7%	0.3%	0.1%	0.0%	0.0%
All Samples:					5,226,069	0.0%	0.1%	0.1%	0.1%	0.1%	0.1%	0.0%	0.0%	0.1%	0.9%	6.2%	25.1%	43.5%	20.3%	2.9%	0.4%	0.1%	0.0%	0.0%

Number of Sample	Direction	Posted Speed	Month	Days of Data	Average Speed	Percent >= 5 MPH Over Limit	Percent >= 10 MPH Over Limit	>=5 MPH Over Limit Peak Hour	>=10 MPH Over Limit Peak Hour	85th Percentile Speed
1	EB	60	Apr	30	63	30.5%	4.5%	1600 - 1700	1600 - 1700	68
2	WB	60	Apr	30	61	15.9%	1.8%	0800 - 0900	1800 - 1900	65
3	EB	60	May	31	63	32.1%	5.0%	1600 - 1700	1600 - 1700	68
4	WB	60	May	31	61	16.9%	2.1%	1600 - 1700	1800 - 1900	66
5	EB	60	Jun	30	63	31.5%	5.0%	1600 - 1700	1600 - 1700	68
6	WB	60	Jun	30	60	16.2%	2.0%	0500 - 0600	1800 - 1900	65
EB Summary:					63	31.4%	4.9%			
WB Summary:					60	16.3%	2.0%			

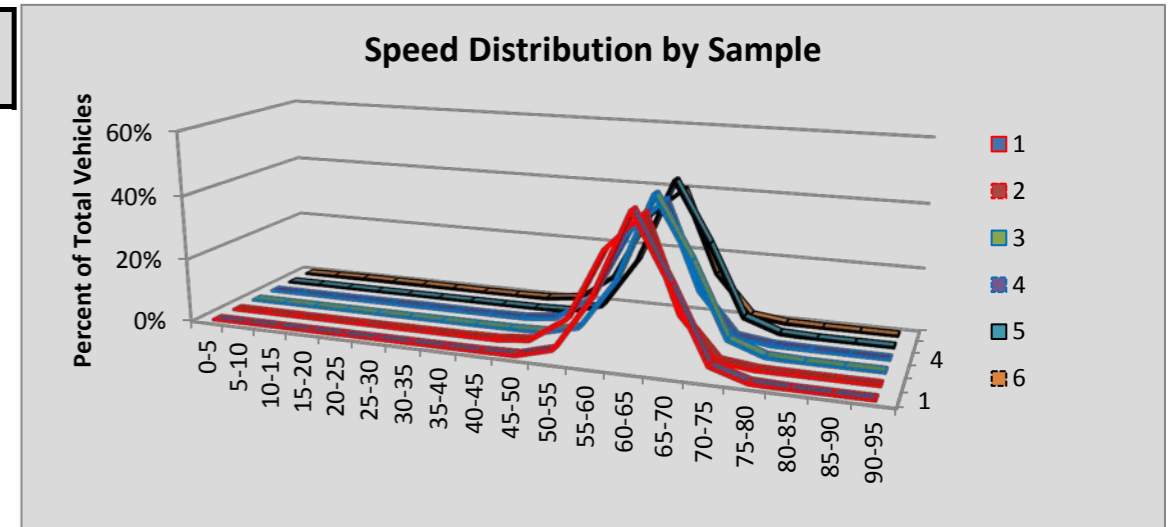

Site R117 Seattle/Rainier Ave: SR 90 MP 2.98

						Volumes by Speed Bin																		
Number of Sample	Direction	Posted Speed	Month	Days of Data	Observed Vehicles	0-5 MPH	5-10 MPH	10-15 MPH	15-20 MPH	20-25 MPH	25-30 MPH	30-35 MPH	35-40 MPH	40-45 MPH	45-50 MPH	50-55 MPH	55-60 MPH	60-65 MPH	65-70 MPH	70-75 MPH	75-80 MPH	80-85 MPH	85-90 MPH	90-95 MPH
1	EB	60	Apr	30	1,849,845	1,861	14,708	26,284	17,210	11,150	9,484	10,838	14,369	27,775	100,448	354,848	672,018	427,370	126,797	25,435	5,729	2,046	975	500
2	WB	60	Apr	30	1,661,886	1,097	10,567	34,063	33,277	18,924	10,580	13,322	29,019	85,784	229,929	368,124	353,537	275,516	143,031	40,388	10,017	2,782	1,323	606
3	EB	60	May	27	1,700,274	1,813	18,239	28,598	17,508	10,219	7,957	9,290	12,854	23,766	85,063	319,698	612,157	397,379	121,698	25,069	5,659	1,973	896	438
4	WB	60	May	31	1,729,671	1,329	14,677	34,337	30,559	20,742	12,528	15,565	30,951	82,247	223,189	376,563	371,086	293,321	158,376	47,193	11,582	3,206	1,505	715
5	EB	60	Jun	30	1,951,558	3,598	37,054	43,914	25,168	16,135	13,784	15,212	17,274	30,035	105,850	384,080	682,045	414,948	125,718	27,090	6,026	2,157	972	498
6	WB	60	Jun	30	1,799,672	1,683	22,679	42,992	34,488	21,494	15,617	19,988	39,427	102,179	254,070	391,074	368,602	283,642	144,513	41,961	10,322	2,983	1,378	580
All Samples:					10,692,906	11,381	117,924	210,188	158,210	98,664	69,950	84,215	143,894	351,786	998,549	2,194,387	3,059,445	2,092,176	820,133	207,136	49,335	15,147	7,049	3,337

						Percentage of Total by Speed Bin																		
Number of Sample	Direction	Posted Speed	Month	Days of Data	Observed Vehicles	0-5 MPH	5-10 MPH	10-15 MPH	15-20 MPH	20-25 MPH	25-30 MPH	30-35 MPH	35-40 MPH	40-45 MPH	45-50 MPH	50-55 MPH	55-60 MPH	60-65 MPH	65-70 MPH	70-75 MPH	75-80 MPH	80-85 MPH	85-90 MPH	90-95 MPH
1	EB	60	Apr	30	1,849,845	0.1%	0.8%	1.4%	0.9%	0.6%	0.5%	0.6%	0.8%	1.5%	5.4%	19.2%	36.3%	23.1%	6.9%	1.4%	0.3%	0.1%	0.1%	0.0%
2	WB	60	Apr	30	1,661,886	0.1%	0.6%	2.0%	2.0%	1.1%	0.6%	0.8%	1.7%	5.2%	13.8%	22.2%	21.3%	16.6%	8.6%	2.4%	0.6%	0.2%	0.1%	0.0%
3	EB	60	May	27	1,700,274	0.1%	1.1%	1.7%	1.0%	0.6%	0.5%	0.5%	0.8%	1.4%	5.0%	18.8%	36.0%	23.4%	7.2%	1.5%	0.3%	0.1%	0.1%	0.0%
4	WB	60	May	31	1,729,671	0.1%	0.8%	2.0%	1.8%	1.2%	0.7%	0.9%	1.8%	4.8%	12.9%	21.8%	21.5%	17.0%	9.2%	2.7%	0.7%	0.2%	0.1%	0.0%
5	EB	60	Jun	30	1,951,558	0.2%	1.9%	2.3%	1.3%	0.8%	0.7%	0.8%	0.9%	1.5%	5.4%	19.7%	34.9%	21.3%	6.4%	1.4%	0.3%	0.1%	0.0%	0.0%
6	WB	60	Jun	30	1,799,672	0.1%	1.3%	2.4%	1.9%	1.2%	0.9%	1.1%	2.2%	5.7%	14.1%	21.7%	20.5%	15.8%	8.0%	2.3%	0.6%	0.2%	0.1%	0.0%
All Samples:					10,692,906	0.1%	1.1%	2.0%	1.5%	0.9%	0.7%	0.8%	1.3%	3.3%	9.3%	20.5%	28.6%	19.6%	7.7%	1.9%	0.5%	0.1%	0.1%	0.0%

Number of Sample	Direction	Posted Speed	Month	Days of Data	Average Speed	Percent >= 5 MPH Over Limit	Percent >= 10 MPH Over Limit	>=5 MPH Over Limit Peak Hour	>=10 MPH Over Limit Peak Hour	85th Percentile Speed
1	EB	60	Apr	30	56	8.7%	1.9%	0600 - 0700	0600 - 0700	64
2	WB	60	Apr	30	53	11.9%	3.3%	0600 - 0700	0600 - 0700	64
3	EB	60	May	27	56	9.2%	2.0%	0600 - 0700	0600 - 0700	64
4	WB	60	May	31	54	12.9%	3.7%	0600 - 0700	0600 - 0700	64
5	EB	60	Jun	30	54	8.3%	1.9%	0600 - 0700	0600 - 0700	63
6	WB	60	Jun	30	52	11.2%	3.2%	0600 - 0700	0600 - 0700	64
EB Summary:					55	8.7%	1.9%			
WB Summary:					53	12.0%	3.4%			

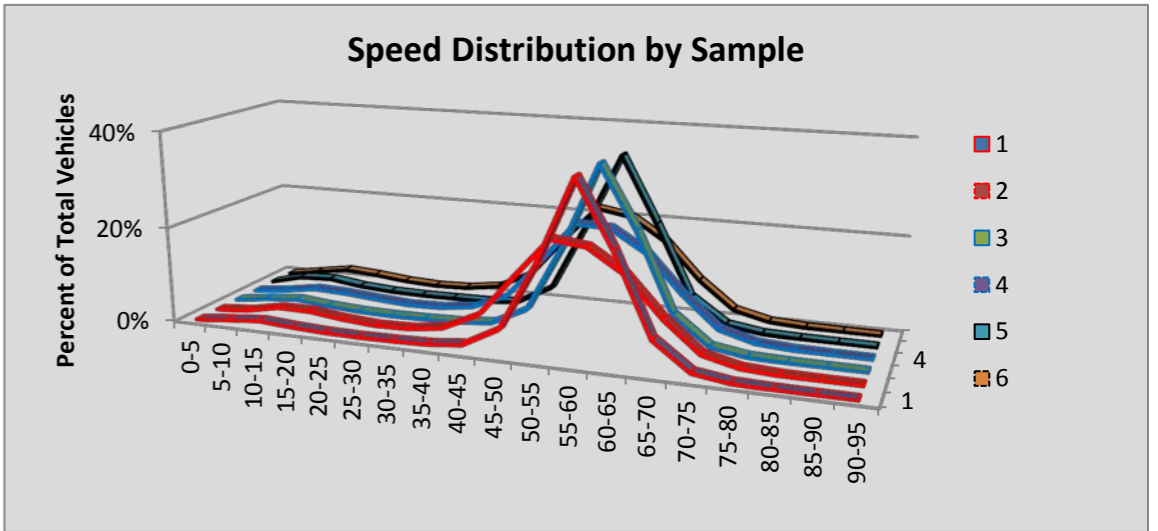

Site R118 Spokane/Rosamond: SR 90 MP 278.80

						Volumes by Speed Bin																		
Number of Sample	Direction	Posted Speed	Month	Days of Data	Observed Vehicles	0-5 MPH	5-10 MPH	10-15 MPH	15-20 MPH	20-25 MPH	25-30 MPH	30-35 MPH	35-40 MPH	40-45 MPH	45-50 MPH	50-55 MPH	55-60 MPH	60-65 MPH	65-70 MPH	70-75 MPH	75-80 MPH	80-85 MPH	85-90 MPH	90-95 MPH
1	EB	60	Apr	29	1,137,357	344	430	147	41	25	38	35	147	550	3,754	36,780	249,021	538,165	255,568	44,717	6,207	1,013	282	93
2	WB	60	Apr	30	1,213,026	529	565	161	58	88	249	1,111	4,513	13,696	25,266	56,953	215,970	526,435	295,735	59,154	9,735	1,996	562	250
3	EB	60	May	31	1,231,379	361	609	208	32	22	21	47	89	510	3,991	42,708	277,717	572,892	274,262	49,399	7,007	1,103	281	120
4	WB	60	May	31	1,279,275	625	731	257	89	94	243	1,043	3,751	12,526	25,180	57,526	221,902	553,650	320,899	65,976	11,333	2,456	689	305
5	EB	60	Jun	30	1,240,662	427	997	927	802	584	317	296	406	1,144	4,919	40,977	256,893	566,932	297,329	57,528	8,370	1,295	371	148
6	WB	60	Jun	30	1,281,680	627	680	305	683	749	821	1,322	4,145	13,287	26,800	64,187	229,276	547,092	312,654	64,497	11,169	2,359	734	293
All Samples:					7,383,379	2,913	4,012	2,005	1,705	1,562	1,689	3,854	13,051	41,713	89,910	299,131	1,450,779	3,305,166	1,756,447	341,271	53,821	10,222	2,919	1,209

						Percentage of Total by Speed Bin																		
Number of Sample	Direction	Posted Speed	Month	Days of Data	Observed Vehicles	0-5 MPH	5-10 MPH	10-15 MPH	15-20 MPH	20-25 MPH	25-30 MPH	30-35 MPH	35-40 MPH	40-45 MPH	45-50 MPH	50-55 MPH	55-60 MPH	60-65 MPH	65-70 MPH	70-75 MPH	75-80 MPH	80-85 MPH	85-90 MPH	90-95 MPH
1	EB	60	Apr	29	1,137,357	0.0%	0.0%	0.0%	0.0%	0.0%	0.0%	0.0%	0.0%	0.0%	0.3%	3.2%	21.9%	47.3%	22.5%	3.9%	0.5%	0.1%	0.0%	0.0%
2	WB	60	Apr	30	1,213,026	0.0%	0.0%	0.0%	0.0%	0.0%	0.0%	0.1%	0.4%	1.1%	2.1%	4.7%	17.8%	43.4%	24.4%	4.9%	0.8%	0.2%	0.0%	0.0%
3	EB	60	May	31	1,231,379	0.0%	0.0%	0.0%	0.0%	0.0%	0.0%	0.0%	0.0%	0.0%	0.3%	3.5%	22.6%	46.5%	22.3%	4.0%	0.6%	0.1%	0.0%	0.0%
4	WB	60	May	31	1,279,275	0.0%	0.1%	0.0%	0.0%	0.0%	0.0%	0.1%	0.3%	1.0%	2.0%	4.5%	17.3%	43.3%	25.1%	5.2%	0.9%	0.2%	0.1%	0.0%
5	EB	60	Jun	30	1,240,662	0.0%	0.1%	0.1%	0.1%	0.0%	0.0%	0.0%	0.0%	0.1%	0.4%	3.3%	20.7%	45.7%	24.0%	4.6%	0.7%	0.1%	0.0%	0.0%
6	WB	60	Jun	30	1,281,680	0.0%	0.1%	0.0%	0.1%	0.1%	0.1%	0.1%	0.3%	1.0%	2.1%	5.0%	17.9%	42.7%	24.4%	5.0%	0.9%	0.2%	0.1%	0.0%
All Samples:					7,383,379	0.0%	0.1%	0.0%	0.0%	0.0%	0.0%	0.1%	0.2%	0.6%	1.2%	4.1%	19.6%	44.8%	23.8%	4.6%	0.7%	0.1%	0.0%	0.0%

Number of Sample	Direction	Posted Speed	Month	Days of Data	Average Speed	Percent >= 5 MPH Over Limit	Percent >= 10 MPH Over Limit	>=5 MPH Over Limit Peak Hour	>=10 MPH Over Limit Peak Hour	85th Percentile Speed
1	EB	60	Apr	29	63	27.1%	4.6%	1600 - 1700	1700 - 1800	68
2	WB	60	Apr	30	62	30.3%	5.9%	1700 - 1800	1700 - 1800	68
3	EB	60	May	31	63	27.0%	4.7%	1600 - 1700	1700 - 1800	68
4	WB	60	May	31	63	31.4%	6.3%	1700 - 1800	1700 - 1800	68
5	EB	60	Jun	30	63	29.4%	5.5%	1600 - 1700	1700 - 1800	68
6	WB	60	Jun	30	62	30.6%	6.2%	1700 - 1800	1700 - 1800	68
EB Summary:					63	27.8%	4.9%			
WB Summary:					62	30.8%	6.1%			

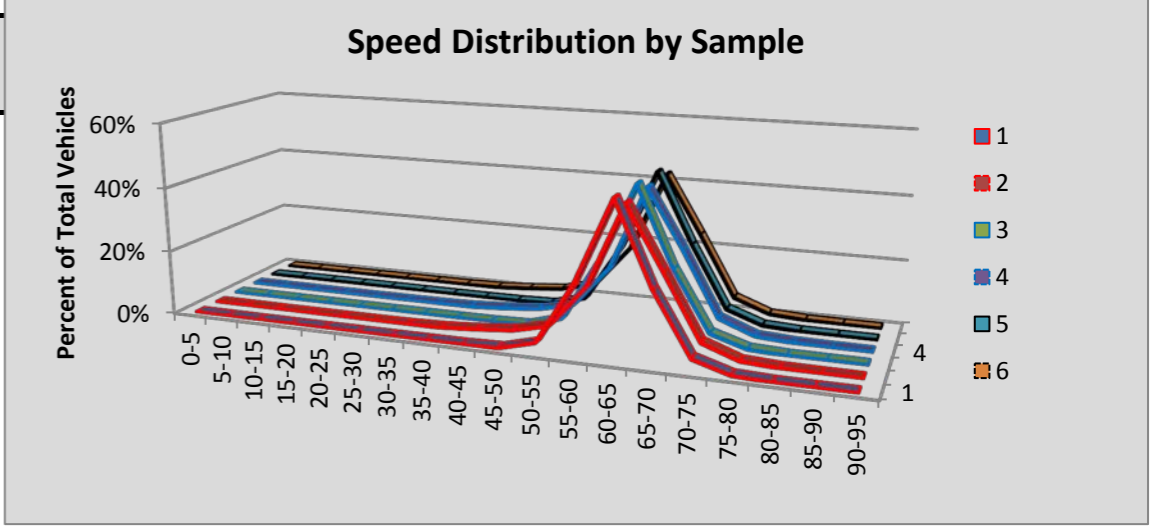

Site R119 Fort Lewis: SR 5 MP 117.18

						Volumes by Speed Bin																		
Number of Sample	Direction	Posted Speed	Month	Days of Data	Observed Vehicles	0-5 MPH	5-10 MPH	10-15 MPH	15-20 MPH	20-25 MPH	25-30 MPH	30-35 MPH	35-40 MPH	40-45 MPH	45-50 MPH	50-55 MPH	55-60 MPH	60-65 MPH	65-70 MPH	70-75 MPH	75-80 MPH	80-85 MPH	85-90 MPH	90-95 MPH
1	NB	60	Apr	30	1,941,671	548	1,822	4,555	12,744	25,280	25,603	19,311	24,111	42,239	76,310	153,961	345,068	718,703	428,800	55,672	5,602	961	272	109
2	SB	60	Apr	30	1,920,881	345	729	670	1,331	2,616	4,116	5,537	6,947	10,944	24,103	73,152	218,506	707,497	658,957	179,182	22,665	2,816	564	204
3	NB	60																						
4	SB	60																						
5	NB	60	Jun	26	1,811,464	443	1,446	7,300	25,192	53,168	57,264	40,958	35,778	47,429	73,543	141,236	301,610	599,994	365,487	53,298	5,815	980	337	186
6	SB	60	Jun	26	1,796,173	392	989	3,082	5,616	6,497	7,210	8,128	9,807	13,714	25,875	75,370	207,210	626,662	602,470	174,861	23,981	3,272	704	333
All Samples:					7,470,189	1,728	4,986	15,607	44,883	87,561	94,193	73,934	76,643	114,326	199,831	443,719	1,072,394	2,652,856	2,055,714	463,013	58,063	8,029	1,877	832

						Percentage of Total by Speed Bin																		
Number of Sample	Direction	Posted Speed	Month	Days of Data	Observed Vehicles	0-5 MPH	5-10 MPH	10-15 MPH	15-20 MPH	20-25 MPH	25-30 MPH	30-35 MPH	35-40 MPH	40-45 MPH	45-50 MPH	50-55 MPH	55-60 MPH	60-65 MPH	65-70 MPH	70-75 MPH	75-80 MPH	80-85 MPH	85-90 MPH	90-95 MPH
1	NB	60	Apr	30	1,941,671	0.0%	0.1%	0.2%	0.7%	1.3%	1.3%	1.0%	1.2%	2.2%	3.9%	7.9%	17.8%	37.0%	22.1%	2.9%	0.3%	0.0%	0.0%	0.0%
2	SB	60	Apr	30	1,920,881	0.0%	0.0%	0.0%	0.1%	0.1%	0.2%	0.3%	0.4%	0.6%	1.3%	3.8%	11.4%	36.8%	34.3%	9.3%	1.2%	0.1%	0.0%	0.0%
3	NB	60																						
4	SB	60																						
5	NB	60	Jun	26	1,811,464	0.0%	0.1%	0.4%	1.4%	2.9%	3.2%	2.3%	2.0%	2.6%	4.1%	7.8%	16.7%	33.1%	20.2%	2.9%	0.3%	0.1%	0.0%	0.0%
6	SB	60	Jun	26	1,796,173	0.0%	0.1%	0.2%	0.3%	0.4%	0.4%	0.5%	0.5%	0.8%	1.4%	4.2%	11.5%	34.9%	33.5%	9.7%	1.3%	0.2%	0.0%	0.0%
All Samples:					7,470,189	0.0%	0.1%	0.2%	0.6%	1.2%	1.3%	1.0%	1.0%	1.5%	2.7%	5.9%	14.4%	35.5%	27.5%	6.2%	0.8%	0.1%	0.0%	0.0%

Number of Sample	Direction	Posted Speed	Month	Days of Data	Average Speed	Percent >= 5 MPH Over Limit	Percent >= 10 MPH Over Limit	>=5 MPH Over Limit Peak Hour	>=10 MPH Over Limit Peak Hour	85th Percentile Speed
1	NB	60	Apr	30	59	25.3%	3.2%	1600 - 1700	1800 - 1900	67
2	SB	60	Apr	30	64	45.0%	10.7%	1400 - 1500	1900 - 2000	69
3	NB	60								
4	SB	60								
5	NB	60	Jun	26	57	23.5%	3.3%	0500 - 0600	1900 - 2000	67
6	SB	60	Jun	26	63	44.9%	11.3%	1000 - 1100	1900 - 2000	69
NB Summary:					58	24.4%	3.3%			
SB Summary:					64	44.9%	11.0%			

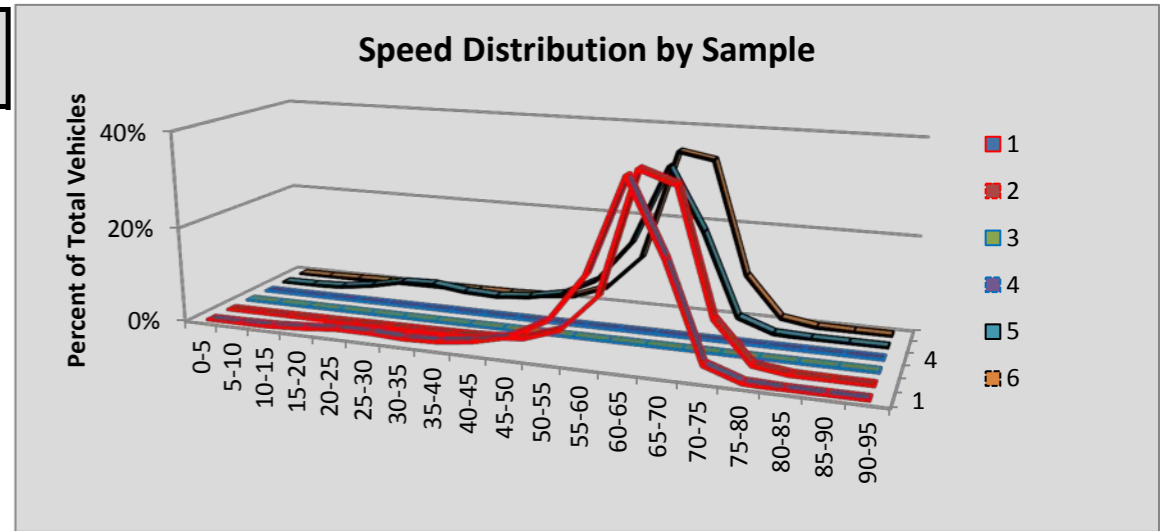

Site R120 Thorne Lane: SR 5 MP 123.43

Volumes by Speed Bin																								
Number of Sample	Direction	Posted Speed	Month	Days of Data	Observed Vehicles	0-5 MPH	5-10 MPH	10-15 MPH	15-20 MPH	20-25 MPH	25-30 MPH	30-35 MPH	35-40 MPH	40-45 MPH	45-50 MPH	50-55 MPH	55-60 MPH	60-65 MPH	65-70 MPH	70-75 MPH	75-80 MPH	80-85 MPH	85-90 MPH	90-95 MPH
1	NB	60	Apr	0																				
2	SB	60	Apr	0																				
3	NB	60	May	0																				
4	SB	60	May	0																				
5	NB	60	Jun	0																				
6	SB	60	Jun	30																				

All Samples:

Percentage of Total by Speed Bin																								
Number of Sample	Direction	Posted Speed	Month	Days of Data	Observed Vehicles	0-5 MPH	5-10 MPH	10-15 MPH	15-20 MPH	20-25 MPH	25-30 MPH	30-35 MPH	35-40 MPH	40-45 MPH	45-50 MPH	50-55 MPH	55-60 MPH	60-65 MPH	65-70 MPH	70-75 MPH	75-80 MPH	80-85 MPH	85-90 MPH	90-95 MPH
1	NB	60	Apr	0																				
2	SB	60	Apr	0																				
3	NB	60	May	0																				
4	SB	60	May	0																				
5	NB	60	Jun	0																				
6	SB	60	Jun	0																				

All Samples:

Number of Sample	Direction	Posted Speed	Month	Days of Data	Average Speed	Percent >= 5 MPH Over Limit	Percent >= 10 MPH Over Limit	>=5 MPH Over Limit Peak Hour	>=10 MPH Over Limit Peak Hour	85th Percentile Speed
1	NB	60	Apr	0						
2	SB	60	Apr	0						
3	NB	60	May	0						
4	SB	60	May	0						
5	NB	60	Jun	0						
6	SB	60	Jun	0						

NB Summary:

SB Summary:

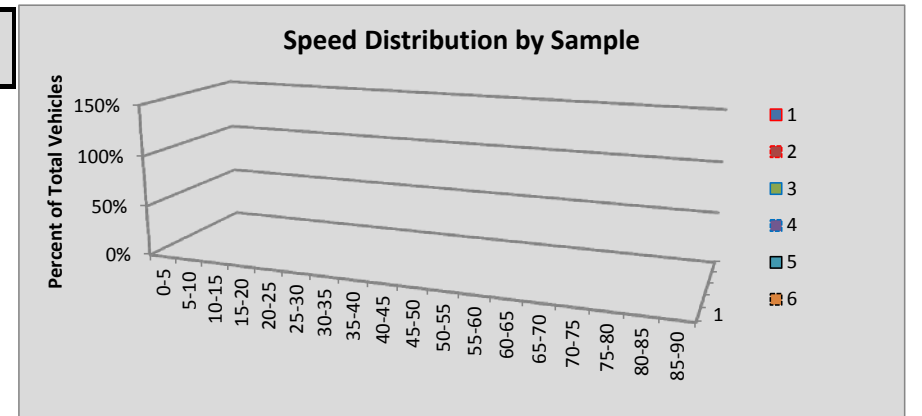

Site R121 Northport: SR 25 MP 100.60

						Volumes by Speed Bin																		
Number of Sample	Direction	Posted Speed	Month	Days of Data	Observed Vehicles	0-5 MPH	5-10 MPH	10-15 MPH	15-20 MPH	20-25 MPH	25-30 MPH	30-35 MPH	35-40 MPH	40-45 MPH	45-50 MPH	50-55 MPH	55-60 MPH	60-65 MPH	65-70 MPH	70-75 MPH	75-80 MPH	80-85 MPH	85-90 MPH	90-95 MPH
1	NB	55	Apr	15	5,753	0	0	0	2	2	10	18	38	95	338	1,080	2,311	1,432	335	62	25	3	2	0
2	SB	55	Apr	15	5,677	1	1	6	17	14	8	22	29	92	267	1,357	2,354	1,178	251	64	11	3	2	0
3	NB	55	May	31	12,757	1	3	0	3	21	40	44	77	223	672	2,629	5,207	3,025	615	152	27	16	2	0
4	SB	55	May	31	12,389	0	1	10	66	31	14	24	45	145	625	2,861	5,144	2,617	632	122	34	13	5	0
5	NB	55	Jun	17	7,007	0	3	1	2	1	2	8	42	124	385	1,457	2,901	1,676	306	68	18	8	5	0
6	SB	55																						
All Samples:					43,583	2	8	17	90	69	74	116	231	679	2,287	9,384	17,917	9,928	2,139	468	115	43	16	0

						Percentage of Total by Speed Bin																		
Number of Sample	Direction	Posted Speed	Month	Days of Data	Observed Vehicles	0-5 MPH	5-10 MPH	10-15 MPH	15-20 MPH	20-25 MPH	25-30 MPH	30-35 MPH	35-40 MPH	40-45 MPH	45-50 MPH	50-55 MPH	55-60 MPH	60-65 MPH	65-70 MPH	70-75 MPH	75-80 MPH	80-85 MPH	85-90 MPH	90-95 MPH
1	NB	55	Apr	15	5,753	0.0%	0.0%	0.0%	0.0%	0.0%	0.2%	0.3%	0.7%	1.7%	5.9%	18.8%	40.2%	24.9%	5.8%	1.1%	0.4%	0.1%	0.0%	0.0%
2	SB	55	Apr	15	5,677	0.0%	0.0%	0.1%	0.3%	0.2%	0.1%	0.4%	0.5%	1.6%	4.7%	23.9%	41.5%	20.8%	4.4%	1.1%	0.2%	0.1%	0.0%	0.0%
3	NB	55	May	31	12,757	0.0%	0.0%	0.0%	0.0%	0.2%	0.3%	0.3%	0.6%	1.7%	5.3%	20.6%	40.8%	23.7%	4.8%	1.2%	0.2%	0.1%	0.0%	0.0%
4	SB	55	May	31	12,389	0.0%	0.0%	0.1%	0.5%	0.3%	0.1%	0.2%	0.4%	1.2%	5.0%	23.1%	41.5%	21.1%	5.1%	1.0%	0.3%	0.1%	0.0%	0.0%
5	NB	55	Jun	17	7,007	0.0%	0.0%	0.0%	0.0%	0.0%	0.0%	0.1%	0.6%	1.8%	5.5%	20.8%	41.4%	23.9%	4.4%	1.0%	0.3%	0.1%	0.1%	0.0%
6	SB	55																						
All Samples:					43,583	0.0%	0.0%	0.0%	0.2%	0.2%	0.2%	0.3%	0.5%	1.6%	5.2%	21.5%	41.1%	22.8%	4.9%	1.1%	0.3%	0.1%	0.0%	0.0%

Number of Sample	Direction	Posted Speed	Month	Days of Data	Average Speed	Percent >= 5 MPH Over Limit	Percent >= 10 MPH Over Limit	>=5 MPH Over Limit Peak Hour	>=10 MPH Over Limit Peak Hour	85th Percentile Speed
1	NB	55	Apr	15	58	32.3%	7.4%	1500 - 1600	1500 - 1600	63
2	SB	55	Apr	15	57	26.6%	5.8%	0900 - 1000	0600 - 0700	63
3	NB	55	May	31	57	30.1%	6.4%	1500 - 1600	1500 - 1600	63
4	SB	55	May	31	57	27.6%	6.5%	0900 - 1000	1200 - 1300	63
5	NB	55	Jun	17	57	29.7%	5.8%	1600 - 1700	1600 - 1700	63
6	SB	55								
NB Summary:					57	30.5%	6.4%			
SB Summary:					57	27.3%	6.3%			

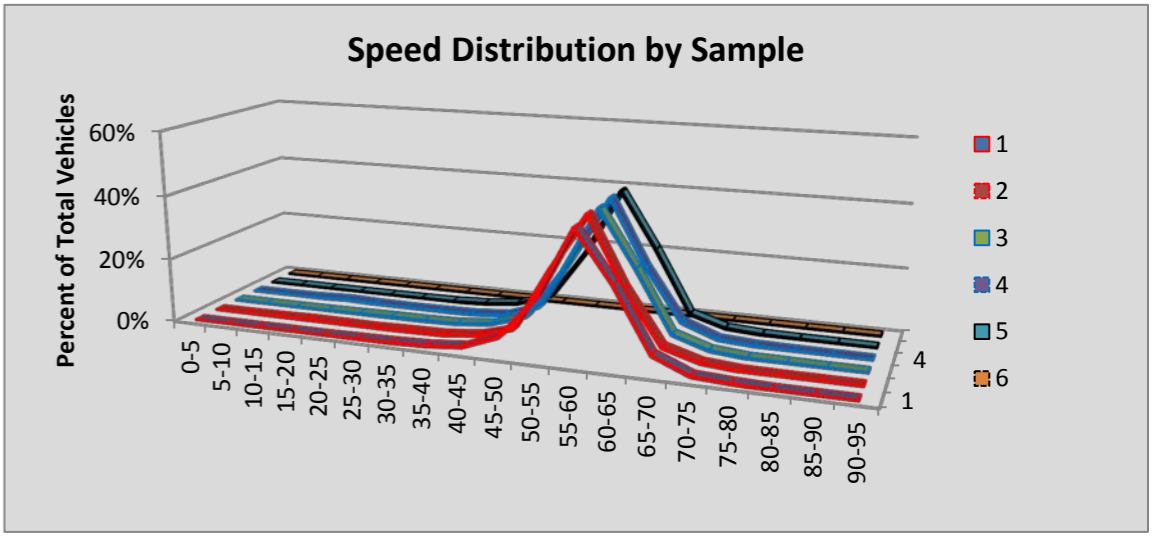

Site R122 Kettle Falls South: SR 25 MP 79.88

						Volumes by Speed Bin																			
Number of Sample	Direction	Posted Speed	Month	Days of Data	Observed Vehicles	0-5 MPH	5-10 MPH	10-15 MPH	15-20 MPH	20-25 MPH	25-30 MPH	30-35 MPH	35-40 MPH	40-45 MPH	45-50 MPH	50-55 MPH	55-60 MPH	60-65 MPH	65-70 MPH	70-75 MPH	75-80 MPH	80-85 MPH	85-90 MPH	90-95 MPH	
1	NB	55																							
2	SB	55																							
3	NB	55	May	31	23,053	0	0	3	3	9	42	151	515	1,636	4,011	7,633	6,526	1,954	405	102	46	7	6	4	
4	SB	55	May	31	23,257	1	6	1	3	23	51	148	489	1,795	4,611	8,069	6,223	1,451	275	56	31	12	6	6	
5	NB	55	Jun	30	26,153	1	2	8	6	11	42	183	508	1,698	4,529	8,587	7,535	2,425	453	99	37	15	8	6	
6	SB	55	Jun	30	26,439	2	5	2	6	28	80	168	605	2,130	5,282	8,981	6,995	1,742	303	60	27	18	3	2	
All Samples:					98,902	4	13	14	18	71	215	650	2,117	7,259	18,433	33,270	27,279	7,572	1,436	317	141	52	23	18	

						Percentage of Total by Speed Bin																			
Number of Sample	Direction	Posted Speed	Month	Days of Data	Observed Vehicles	0-5 MPH	5-10 MPH	10-15 MPH	15-20 MPH	20-25 MPH	25-30 MPH	30-35 MPH	35-40 MPH	40-45 MPH	45-50 MPH	50-55 MPH	55-60 MPH	60-65 MPH	65-70 MPH	70-75 MPH	75-80 MPH	80-85 MPH	85-90 MPH	90-95 MPH	
1	NB	55																							
2	SB	55																							
3	NB	55	May	31	23,053	0.0%	0.0%	0.0%	0.0%	0.0%	0.2%	0.7%	2.2%	7.1%	17.4%	33.1%	28.3%	8.5%	1.8%	0.4%	0.2%	0.0%	0.0%	0.0%	
4	SB	55	May	31	23,257	0.0%	0.0%	0.0%	0.0%	0.1%	0.2%	0.6%	2.1%	7.7%	19.8%	34.7%	26.8%	6.2%	1.2%	0.2%	0.1%	0.1%	0.0%	0.0%	
5	NB	55	Jun	30	26,153	0.0%	0.0%	0.0%	0.0%	0.0%	0.2%	0.7%	1.9%	6.5%	17.3%	32.8%	28.8%	9.3%	1.7%	0.4%	0.1%	0.1%	0.0%	0.0%	
6	SB	55	Jun	30	26,439	0.0%	0.0%	0.0%	0.0%	0.1%	0.3%	0.6%	2.3%	8.1%	20.0%	34.0%	26.5%	6.6%	1.1%	0.2%	0.1%	0.1%	0.0%	0.0%	
All Samples:					98,902	0.0%	0.0%	0.0%	0.0%	0.1%	0.2%	0.7%	2.1%	7.3%	18.6%	33.6%	27.6%	7.7%	1.5%	0.3%	0.1%	0.1%	0.0%	0.0%	

Number of Sample	Direction	Posted Speed	Month	Days of Data	Average Speed	Percent >= 5 MPH Over Limit	Percent >= 10 MPH Over Limit	>=5 MPH Over Limit Peak Hour	>=10 MPH Over Limit Peak Hour	85th Percentile Speed
1	NB	55								
2	SB	55								
3	NB	55	May	31	53	10.9%	2.5%	0700 - 0800	0700 - 0800	59
4	SB	55	May	31	53	7.9%	1.7%	1600 - 1700	1600 - 1700	59
5	NB	55	Jun	30	53	11.6%	2.4%	1700 - 1800	0600 - 0700	59
6	SB	55	Jun	30	52	8.2%	1.6%	1500 - 1600	1600 - 1700	59
NB Summary:					53	11.3%	2.4%			
SB Summary:					52	8.0%	1.6%			

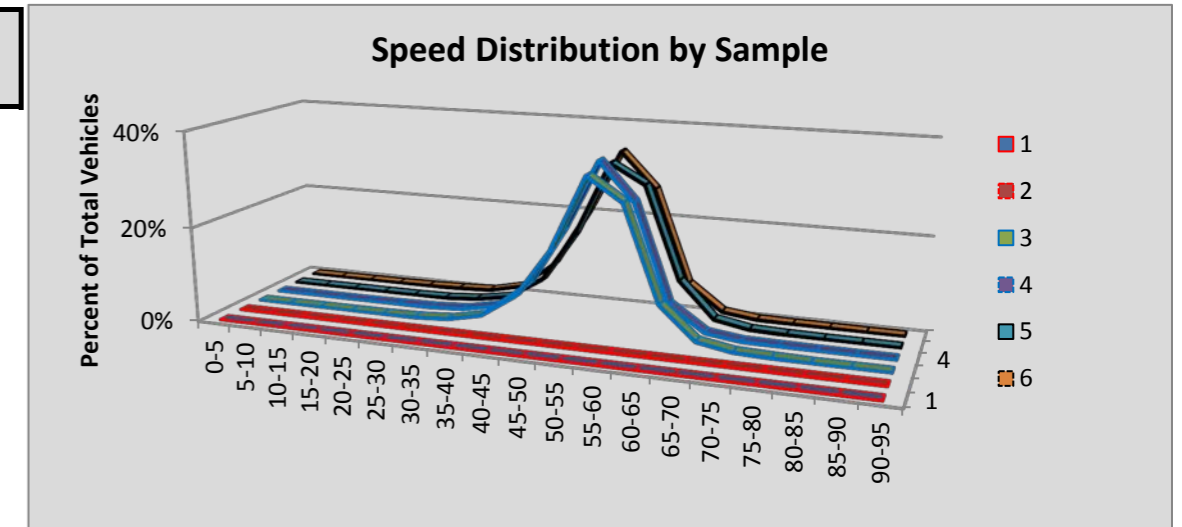

Site R123 Sherman Pass: SR 20 MP 340.64

						Volumes by Speed Bin																			
Number of Sample	Direction	Posted Speed	Month	Days of Data	Observed Vehicles	0-5 MPH	5-10 MPH	10-15 MPH	15-20 MPH	20-25 MPH	25-30 MPH	30-35 MPH	35-40 MPH	40-45 MPH	45-50 MPH	50-55 MPH	55-60 MPH	60-65 MPH	65-70 MPH	70-75 MPH	75-80 MPH	80-85 MPH	85-90 MPH	90-95 MPH	
1	EB	55																							
2	WB	55																							
3	EB	55																							
4	WB	55																							
5	EB	55	Jun	30	27,291	4	4	3	2	10	17	81	198	897	3,625	9,755	9,168	2,683	586	154	63	25	10	6	
6	WB	55	Jun	30	27,464	1	2	3	1	16	33	43	56	172	895	4,455	10,957	8,082	2,184	419	97	30	13	5	
All Samples:					54,755	5	6	6	3	26	50	124	254	1,069	4,520	14,210	20,125	10,765	2,770	573	160	55	23	11	

						Percentage of Total by Speed Bin																			
Number of Sample	Direction	Posted Speed	Month	Days of Data	Observed Vehicles	0-5 MPH	5-10 MPH	10-15 MPH	15-20 MPH	20-25 MPH	25-30 MPH	30-35 MPH	35-40 MPH	40-45 MPH	45-50 MPH	50-55 MPH	55-60 MPH	60-65 MPH	65-70 MPH	70-75 MPH	75-80 MPH	80-85 MPH	85-90 MPH	90-95 MPH	
1	EB	55																							
2	WB	55																							
3	EB	55																							
4	WB	55																							
5	EB	55	Jun	30	27,291	0.0%	0.0%	0.0%	0.0%	0.0%	0.1%	0.3%	0.7%	3.3%	13.3%	35.7%	33.6%	9.8%	2.1%	0.6%	0.2%	0.1%	0.0%	0.0%	
6	WB	55	Jun	30	27,464	0.0%	0.0%	0.0%	0.0%	0.1%	0.1%	0.2%	0.2%	0.6%	3.3%	16.2%	39.9%	29.4%	8.0%	1.5%	0.4%	0.1%	0.0%	0.0%	
All Samples:					54,755	0.0%	0.0%	0.0%	0.0%	0.0%	0.1%	0.2%	0.5%	2.0%	8.3%	26.0%	36.8%	19.7%	5.1%	1.0%	0.3%	0.1%	0.0%	0.0%	

Number of Sample	Direction	Posted Speed	Month	Days of Data	Average Speed	Percent >= 5 MPH Over Limit	Percent >= 10 MPH Over Limit	>=5 MPH Over Limit Peak Hour	>=10 MPH Over Limit Peak Hour	85th Percentile Speed
1	EB	55								
2	WB	55								
3	EB	55								
4	WB	55								
5	EB	55	Jun	30	55	12.9%	3.1%	1600 - 1700	1600 - 1700	60
6	WB	55	Jun	30	59	39.4%	10.0%	1600 - 1700	1600 - 1700	64
EB Summary:					55	12.9%	3.1%			
WB Summary:					59	39.4%	10.0%			

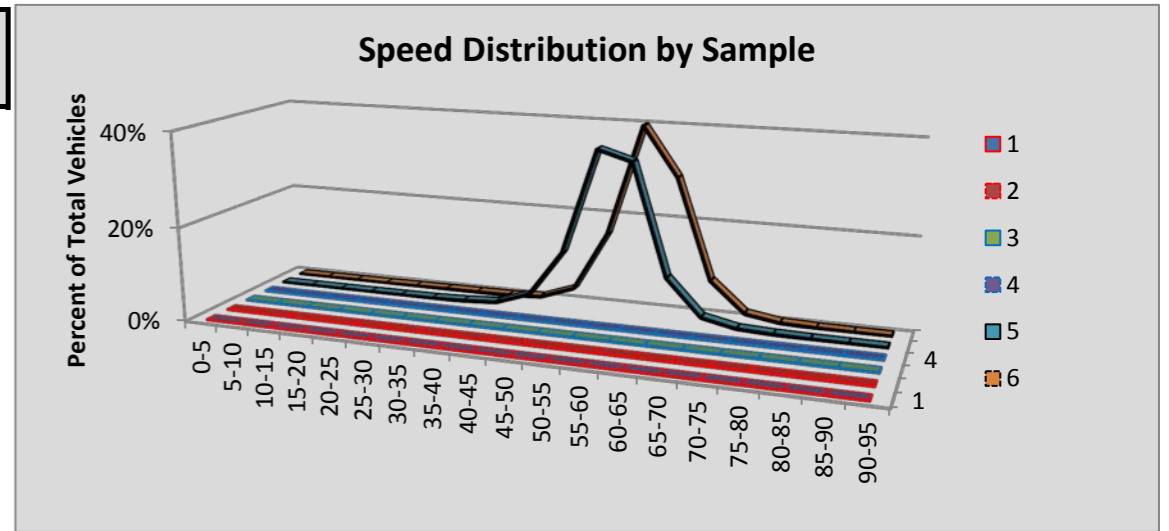

Site R124 Colville: SR 20 MP 356.01

						Volumes by Speed Bin																		
Number of Sample	Direction	Posted Speed	Month	Days of Data	Observed Vehicles	0-5 MPH	5-10 MPH	10-15 MPH	15-20 MPH	20-25 MPH	25-30 MPH	30-35 MPH	35-40 MPH	40-45 MPH	45-50 MPH	50-55 MPH	55-60 MPH	60-65 MPH	65-70 MPH	70-75 MPH	75-80 MPH	80-85 MPH	85-90 MPH	90-95 MPH
1	EB	55																						
2	WB	55																						
3	EB	55																						
4	WB	55																						
5	EB	55	Jun	30	41,180	0	3	7	10	13	61	282	1,391	5,815	12,645	13,034	6,232	1,324	241	83	27	7	4	1
6	WB	55	Jun	30	40,586	4	8	4	11	21	252	3,016	9,623	12,539	9,638	4,268	959	184	41	12	3	2	1	0
All Samples:					81,766	4	11	11	21	34	313	3,298	11,014	18,354	22,283	17,302	7,191	1,508	282	95	30	9	5	1

						Percentage of Total by Speed Bin																		
Number of Sample	Direction	Posted Speed	Month	Days of Data	Observed Vehicles	0-5 MPH	5-10 MPH	10-15 MPH	15-20 MPH	20-25 MPH	25-30 MPH	30-35 MPH	35-40 MPH	40-45 MPH	45-50 MPH	50-55 MPH	55-60 MPH	60-65 MPH	65-70 MPH	70-75 MPH	75-80 MPH	80-85 MPH	85-90 MPH	90-95 MPH
1	EB	55																						
2	WB	55																						
3	EB	55																						
4	WB	55																						
5	EB	55	Jun	30	41,180	0.0%	0.0%	0.0%	0.0%	0.0%	0.1%	0.7%	3.4%	14.1%	30.7%	31.7%	15.1%	3.2%	0.6%	0.2%	0.1%	0.0%	0.0%	0.0%
6	WB	55	Jun	30	40,586	0.0%	0.0%	0.0%	0.0%	0.1%	0.6%	7.4%	23.7%	30.9%	23.7%	10.5%	2.4%	0.5%	0.1%	0.0%	0.0%	0.0%	0.0%	0.0%
All Samples:					81,766	0.0%	0.0%	0.0%	0.0%	0.0%	0.4%	4.0%	13.5%	22.4%	27.3%	21.2%	8.8%	1.8%	0.3%	0.1%	0.0%	0.0%	0.0%	0.0%

Number of Sample	Direction	Posted Speed	Month	Days of Data	Average Speed	Percent >= 5 MPH Over Limit	Percent >= 10 MPH Over Limit	>=5 MPH Over Limit Peak Hour	>=10 MPH Over Limit Peak Hour	85th Percentile Speed
1	EB	55								
2	WB	55								
3	EB	55								
4	WB	55								
5	EB	55	Jun	30	50	4.1%	0.9%	1600 - 1700	1500 - 1600	56
6	WB	55	Jun	30	43	0.6%	0.1%	1300 - 1400	1600 - 1700	50
EB Summary:					50	4.1%	0.9%			
WB Summary:					43	0.6%	0.1%			

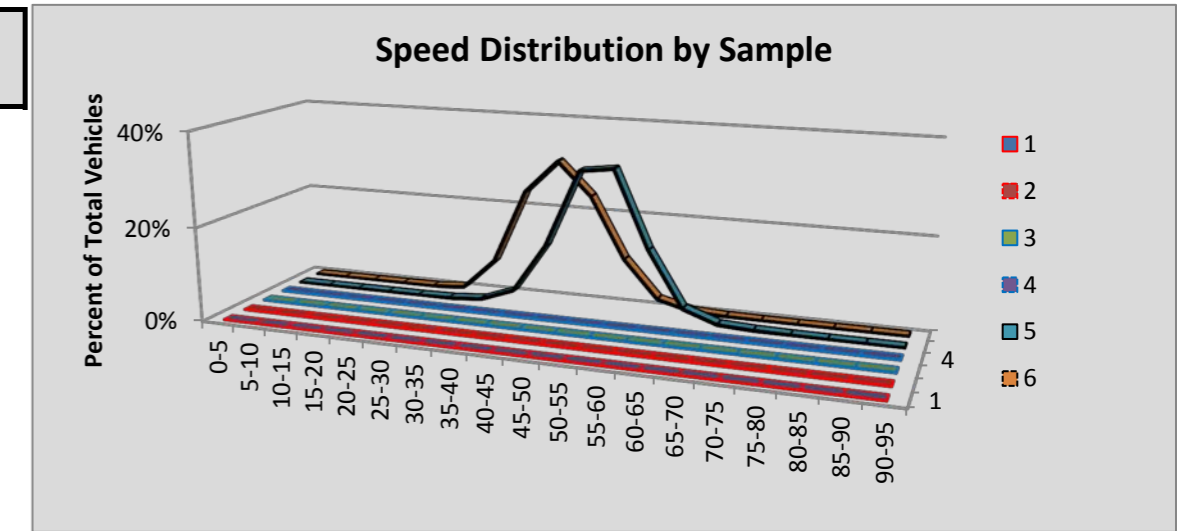

Site S103 Wenatchee Br: SR 285 MP 0.21

						Volumes by Speed Bin																		
Number of Sample	Direction	Posted Speed	Month	Days of Data	Observed Vehicles	0-5 MPH	5-10 MPH	10-15 MPH	15-20 MPH	20-25 MPH	25-30 MPH	30-35 MPH	35-40 MPH	40-45 MPH	45-50 MPH	50-55 MPH	55-60 MPH	60-65 MPH	65-70 MPH	70-75 MPH	75-80 MPH	80-85 MPH	85-90 MPH	90-95 MPH
1	NB	40	Apr	30	833,582	234	311	64	166	1,151	12,382	113,544	381,873	282,206	37,026	3,710	661	182	41	14	9	5	2	1
2	SB	40	Apr	29	792,125	869	1,139	194	62	362	2,639	32,318	228,563	381,447	118,444	20,222	3,663	1,243	505	212	123	53	32	35
3	NB	40	May	31	850,213	259	289	68	170	1,002	10,437	105,253	378,665	304,508	43,796	4,651	788	218	66	25	8	7	2	1
4	SB	40	May	30	808,111	993	1,337	458	418	623	2,819	29,277	209,899	394,436	136,811	24,200	4,455	1,363	586	227	111	54	28	16
5	NB	40	Jun	29	816,465	305	397	109	203	1,395	14,304	115,051	355,386	281,144	42,318	4,742	784	218	69	26	12	1	1	0
6	SB	40	Jun	28	781,717	913	1,186	203	190	514	3,084	30,543	201,719	379,428	133,940	23,529	4,202	1,354	511	210	103	39	31	18
All Samples:					4,882,213	3,573	4,659	1,096	1,209	5,047	45,665	425,986	1,756,105	2,023,169	512,335	81,054	14,553	4,578	1,778	714	366	159	96	71

						Percentage of Total by Speed Bin																		
Number of Sample	Direction	Posted Speed	Month	Days of Data	Observed Vehicles	0-5 MPH	5-10 MPH	10-15 MPH	15-20 MPH	20-25 MPH	25-30 MPH	30-35 MPH	35-40 MPH	40-45 MPH	45-50 MPH	50-55 MPH	55-60 MPH	60-65 MPH	65-70 MPH	70-75 MPH	75-80 MPH	80-85 MPH	85-90 MPH	90-95 MPH
1	NB	40	Apr	30	833,582	0.0%	0.0%	0.0%	0.0%	0.1%	1.5%	13.6%	45.8%	33.9%	4.4%	0.4%	0.1%	0.0%	0.0%	0.0%	0.0%	0.0%	0.0%	0.0%
2	SB	40	Apr	29	792,125	0.1%	0.1%	0.0%	0.0%	0.0%	0.3%	4.1%	28.9%	48.2%	15.0%	2.6%	0.5%	0.2%	0.1%	0.0%	0.0%	0.0%	0.0%	0.0%
3	NB	40	May	31	850,213	0.0%	0.0%	0.0%	0.0%	0.1%	1.2%	12.4%	44.5%	35.8%	5.2%	0.5%	0.1%	0.0%	0.0%	0.0%	0.0%	0.0%	0.0%	0.0%
4	SB	40	May	30	808,111	0.1%	0.2%	0.1%	0.1%	0.1%	0.3%	3.6%	26.0%	48.8%	16.9%	3.0%	0.6%	0.2%	0.1%	0.0%	0.0%	0.0%	0.0%	0.0%
5	NB	40	Jun	29	816,465	0.0%	0.0%	0.0%	0.0%	0.2%	1.8%	14.1%	43.5%	34.4%	5.2%	0.6%	0.1%	0.0%	0.0%	0.0%	0.0%	0.0%	0.0%	0.0%
6	SB	40	Jun	28	781,717	0.1%	0.2%	0.0%	0.0%	0.1%	0.4%	3.9%	25.8%	48.5%	17.1%	3.0%	0.5%	0.2%	0.1%	0.0%	0.0%	0.0%	0.0%	0.0%
All Samples:					4,882,213	0.1%	0.1%	0.0%	0.0%	0.1%	0.9%	8.7%	36.0%	41.4%	10.5%	1.7%	0.3%	0.1%	0.0%	0.0%	0.0%	0.0%	0.0%	0.0%

Number of Sample	Direction	Posted Speed	Month	Days of Data	Average Speed	Percent >= 5 MPH Over Limit	Percent >= 10 MPH Over Limit	>=5 MPH Over Limit Peak Hour	>=10 MPH Over Limit Peak Hour	85th Percentile Speed
1	NB	40	Apr	30	39	5.0%	0.6%	1600 - 1700	1400 - 1500	43
2	SB	40	Apr	29	42	18.2%	3.3%	1700 - 1800	1700 - 1800	46
3	NB	40	May	31	39	5.8%	0.7%	1600 - 1700	1500 - 1600	44
4	SB	40	May	30	42	20.8%	3.8%	1200 - 1300	1200 - 1300	47
5	NB	40	Jun	29	39	5.9%	0.7%	1600 - 1700	1900 - 2000	44
6	SB	40	Jun	28	42	21.0%	3.8%	1700 - 1800	1700 - 1800	47
NB Summary:					39	5.6%	0.6%			
SB Summary:					42	20.0%	3.7%			

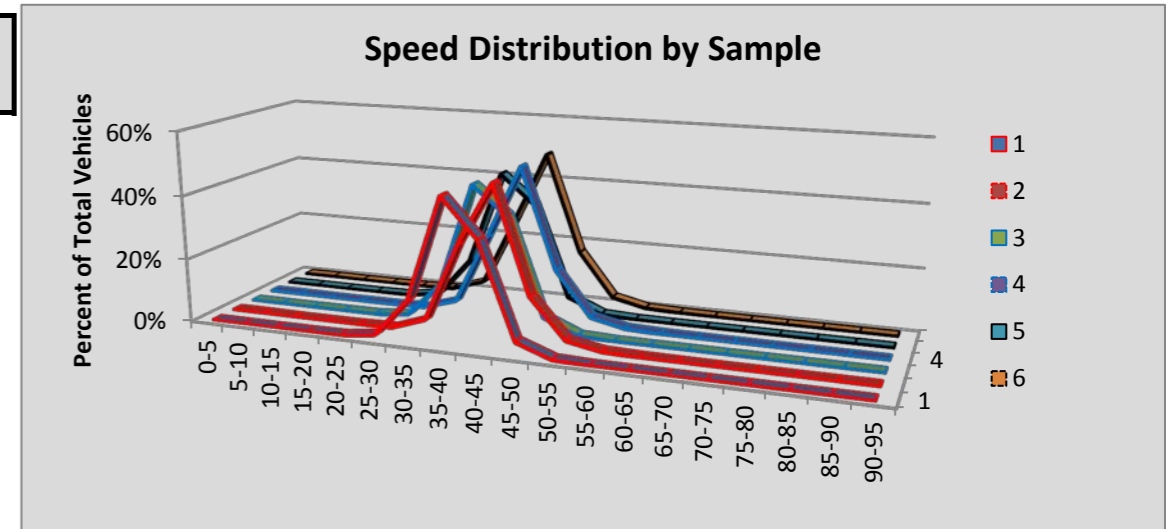

Site S503 Longview Br: SR 433 MP 0.70

						Volumes by Speed Bin																		
Number of Sample	Direction	Posted Speed	Month	Days of Data	Observed Vehicles	0-5 MPH	5-10 MPH	10-15 MPH	15-20 MPH	20-25 MPH	25-30 MPH	30-35 MPH	35-40 MPH	40-45 MPH	45-50 MPH	50-55 MPH	55-60 MPH	60-65 MPH	65-70 MPH	70-75 MPH	75-80 MPH	80-85 MPH	85-90 MPH	90-95 MPH
1	NB	35	Apr	30	336,724	16	198	834	4,269	12,792	23,891	56,899	112,418	95,250	26,815	3,033	280	22	6	1	0	0	0	0
2	SB	35	Apr	30	328,194	18	142	694	3,287	10,805	28,299	66,431	101,420	79,698	29,145	6,431	1,334	309	108	36	24	12	0	1
3	NB	35	May	31	351,351	19	160	873	4,919	13,179	24,070	55,710	114,801	101,613	31,486	4,063	411	39	5	3	0	0	0	0
4	SB	35	May	31	342,875	58	300	895	4,193	13,291	29,734	67,768	103,968	82,439	30,990	7,120	1,586	323	134	47	20	6	3	0
5	NB	35	Jun	29	351,084	22	136	785	4,744	15,720	28,946	61,492	115,180	92,555	27,322	3,762	377	36	6	1	0	0	0	0
6	SB	35	Jun	29	341,001	25	307	1,374	5,787	15,463	33,293	69,286	100,825	77,282	28,534	6,776	1,415	409	134	40	32	15	3	1
All Samples:					2,051,229	158	1,243	5,455	27,199	81,250	168,233	377,586	648,612	528,837	174,292	31,185	5,403	1,138	393	128	76	33	6	2

						Percentage of Total by Speed Bin																			
Number of Sample	Direction	Posted Speed	Month	Days of Data	Observed Vehicles	0-5 MPH	5-10 MPH	10-15 MPH	15-20 MPH	20-25 MPH	25-30 MPH	30-35 MPH	35-40 MPH	40-45 MPH	45-50 MPH	50-55 MPH	55-60 MPH	60-65 MPH	65-70 MPH	70-75 MPH	75-80 MPH	80-85 MPH	85-90 MPH	90-95 MPH	
1	NB	35	Apr	30	336,724	0.0%	0.1%	0.2%	1.3%	3.8%	7.1%	16.9%	33.4%	28.3%	8.0%	0.9%	0.1%	0.0%	0.0%	0.0%	0.0%	0.0%	0.0%	0.0%	
2	SB	35	Apr	30	328,194	0.0%	0.0%	0.2%	1.0%	3.3%	8.6%	20.2%	30.9%	24.3%	8.9%	2.0%	0.4%	0.1%	0.0%	0.0%	0.0%	0.0%	0.0%	0.0%	
3	NB	35	May	31	351,351	0.0%	0.0%	0.2%	1.4%	3.8%	6.9%	15.9%	32.7%	28.9%	9.0%	1.2%	0.1%	0.0%	0.0%	0.0%	0.0%	0.0%	0.0%	0.0%	
4	SB	35	May	31	342,875	0.0%	0.1%	0.3%	1.2%	3.9%	8.7%	19.8%	30.3%	24.0%	9.0%	2.1%	0.5%	0.1%	0.0%	0.0%	0.0%	0.0%	0.0%	0.0%	
5	NB	35	Jun	29	351,084	0.0%	0.0%	0.2%	1.4%	4.5%	8.2%	17.5%	32.8%	26.4%	7.8%	1.1%	0.1%	0.0%	0.0%	0.0%	0.0%	0.0%	0.0%	0.0%	
6	SB	35	Jun	29	341,001	0.0%	0.1%	0.4%	1.7%	4.5%	9.8%	20.3%	29.6%	22.7%	8.4%	2.0%	0.4%	0.1%	0.0%	0.0%	0.0%	0.0%	0.0%	0.0%	
All Samples:					2,051,229	0.0%	0.1%	0.3%	1.3%	4.0%	8.2%	18.4%	31.6%	25.8%	8.5%	1.5%	0.3%	0.1%	0.0%	0.0%	0.0%	0.0%	0.0%	0.0%	0.0%

Number of Sample	Direction	Posted Speed	Month	Days of Data	Average Speed	Percent >= 5 MPH Over Limit	Percent >= 10 MPH Over Limit	>=5 MPH Over Limit Peak Hour	>=10 MPH Over Limit Peak Hour	85th Percentile Speed
1	NB	35	Apr	30	37	37.2%	9.0%	1700 - 1800	1800 - 1900	44
2	SB	35	Apr	30	37	35.7%	11.4%	1800 - 1900	1800 - 1900	44
3	NB	35	May	31	38	39.2%	10.2%	1700 - 1800	1800 - 1900	44
4	SB	35	May	31	37	35.8%	11.7%	1800 - 1900	1800 - 1900	44
5	NB	35	Jun	29	37	35.3%	9.0%	1800 - 1900	1800 - 1900	44
6	SB	35	Jun	29	37	33.6%	11.0%	1800 - 1900	1900 - 2000	44
NB Summary:					37	37.2%	9.4%			
SB Summary:					37	35.0%	11.4%			

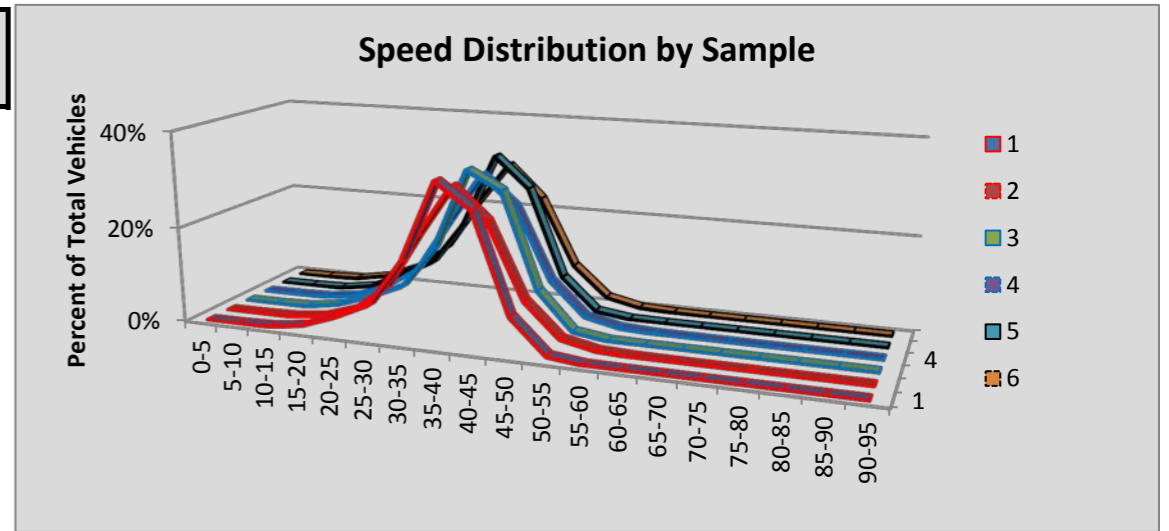

Site S612 Vernita Br: SR 24 MP 43.50

						Volumes by Speed Bin																		
Number of Sample	Direction	Posted Speed	Month	Days of Data	Observed Vehicles	0-5 MPH	5-10 MPH	10-15 MPH	15-20 MPH	20-25 MPH	25-30 MPH	30-35 MPH	35-40 MPH	40-45 MPH	45-50 MPH	50-55 MPH	55-60 MPH	60-65 MPH	65-70 MPH	70-75 MPH	75-80 MPH	80-85 MPH	85-90 MPH	90-95 MPH
1	EB	60	Apr	30	65,973	1	8	5	18	109	367	819	1,547	2,356	3,175	6,858	17,823	21,569	9,158	1,646	364	103	28	19
2	WB	60	Apr	30	67,898	0	5	15	73	267	577	922	1,533	2,907	5,372	8,802	16,498	19,661	8,993	1,716	433	91	23	10
3	EB	60	May	31	71,761	1	3	13	29	102	369	910	1,718	2,637	3,674	7,812	19,193	22,867	10,082	1,795	428	92	27	9
4	WB	60	May	31	75,006	2	4	13	73	318	744	1,287	2,133	3,419	5,938	9,935	18,039	20,959	9,799	1,799	431	82	21	10
5	EB	60	Jun	30	71,562	2	4	16	22	135	521	1,123	1,958	2,851	4,031	8,009	18,689	21,883	9,831	1,892	445	94	38	18
6	WB	60	Jun	30	73,201	11	8	11	97	344	790	1,280	2,142	3,643	6,325	9,901	17,315	19,651	9,313	1,806	437	87	30	10
All Samples:					425,401	17	32	73	312	1,275	3,368	6,341	11,031	17,813	28,515	51,317	107,557	126,590	57,176	10,654	2,538	549	167	76

						Percentage of Total by Speed Bin																		
Number of Sample	Direction	Posted Speed	Month	Days of Data	Observed Vehicles	0-5 MPH	5-10 MPH	10-15 MPH	15-20 MPH	20-25 MPH	25-30 MPH	30-35 MPH	35-40 MPH	40-45 MPH	45-50 MPH	50-55 MPH	55-60 MPH	60-65 MPH	65-70 MPH	70-75 MPH	75-80 MPH	80-85 MPH	85-90 MPH	90-95 MPH
1	EB	60	Apr	30	65,973	0.0%	0.0%	0.0%	0.0%	0.2%	0.6%	1.2%	2.3%	3.6%	4.8%	10.4%	27.0%	32.7%	13.9%	2.5%	0.6%	0.2%	0.0%	0.0%
2	WB	60	Apr	30	67,898	0.0%	0.0%	0.0%	0.1%	0.4%	0.8%	1.4%	2.3%	4.3%	7.9%	13.0%	24.3%	29.0%	13.2%	2.5%	0.6%	0.1%	0.0%	0.0%
3	EB	60	May	31	71,761	0.0%	0.0%	0.0%	0.0%	0.1%	0.5%	1.3%	2.4%	3.7%	5.1%	10.9%	26.7%	31.9%	14.0%	2.5%	0.6%	0.1%	0.0%	0.0%
4	WB	60	May	31	75,006	0.0%	0.0%	0.0%	0.1%	0.4%	1.0%	1.7%	2.8%	4.6%	7.9%	13.2%	24.1%	27.9%	13.1%	2.4%	0.6%	0.1%	0.0%	0.0%
5	EB	60	Jun	30	71,562	0.0%	0.0%	0.0%	0.0%	0.2%	0.7%	1.6%	2.7%	4.0%	5.6%	11.2%	26.1%	30.6%	13.7%	2.6%	0.6%	0.1%	0.1%	0.0%
6	WB	60	Jun	30	73,201	0.0%	0.0%	0.0%	0.1%	0.5%	1.1%	1.7%	2.9%	5.0%	8.6%	13.5%	23.7%	26.8%	12.7%	2.5%	0.6%	0.1%	0.0%	0.0%
All Samples:					425,401	0.0%	0.0%	0.0%	0.1%	0.3%	0.8%	1.5%	2.6%	4.2%	6.7%	12.1%	25.3%	29.8%	13.4%	2.5%	0.6%	0.1%	0.0%	0.0%

Number of Sample	Direction	Posted Speed	Month	Days of Data	Average Speed	Percent >= 5 MPH Over Limit	Percent >= 10 MPH Over Limit	>=5 MPH Over Limit Peak Hour	>=10 MPH Over Limit Peak Hour	85th Percentile Speed
1	EB	60	Apr	30	59	17.2%	3.3%	0600 - 0700	0500 - 0600	66
2	WB	60	Apr	30	58	16.6%	3.3%	1600 - 1700	1600 - 1700	66
3	EB	60	May	31	58	17.3%	3.3%	0500 - 0600	0500 - 0600	66
4	WB	60	May	31	57	16.2%	3.1%	1600 - 1700	0500 - 0600	65
5	EB	60	Jun	30	58	17.2%	3.5%	0500 - 0600	0500 - 0600	66
6	WB	60	Jun	30	57	16.0%	3.2%	1700 - 1800	1800 - 1900	65
EB Summary:					58	17.2%	3.3%			
WB Summary:					57	16.2%	3.2%			

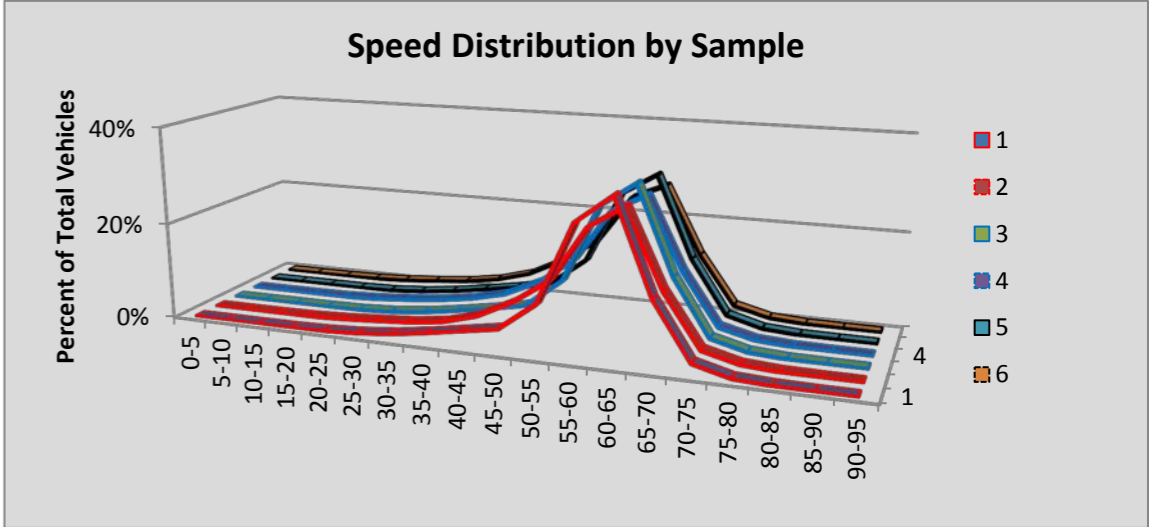

Site S706 Coupeville: SR 20 MP 20.02

						Volumes by Speed Bin																		
Number of Sample	Direction	Posted Speed	Month	Days of Data	Observed Vehicles	0-5 MPH	5-10 MPH	10-15 MPH	15-20 MPH	20-25 MPH	25-30 MPH	30-35 MPH	35-40 MPH	40-45 MPH	45-50 MPH	50-55 MPH	55-60 MPH	60-65 MPH	65-70 MPH	70-75 MPH	75-80 MPH	80-85 MPH	85-90 MPH	90-95 MPH
1	EB	50	Apr	30	126,544	0	1	46	629	3,986	2,321	1,912	3,214	14,085	52,261	42,476	5,130	404	55	13	7	2	2	0
2	WB	50	Apr	30	126,833	17	93	326	877	1,895	3,682	3,357	2,888	9,848	40,204	53,155	9,383	933	122	30	14	7	1	1
3	EB	50	May	31	135,331	1	5	44	788	4,326	2,509	2,198	3,847	15,677	55,359	44,415	5,616	444	73	19	6	3	0	1
4	WB	50	May	31	134,284	15	136	349	915	2,054	4,072	3,881	3,350	10,690	41,395	55,443	10,693	1,105	133	28	11	5	4	5
5	EB	50	Jun	30	137,290	1	7	50	759	4,554	2,785	2,410	4,197	16,107	54,004	45,930	5,938	473	51	23	0	1	0	0
6	WB	50	Jun	30	136,187	14	114	397	973	2,255	4,260	4,005	3,239	10,775	42,099	55,906	10,862	1,069	148	40	15	8	7	1
All Samples:					796,469	48	356	1,212	4,941	19,070	19,629	17,763	20,735	77,182	285,322	297,325	47,622	4,428	582	153	53	26	14	8

						Percentage of Total by Speed Bin																		
Number of Sample	Direction	Posted Speed	Month	Days of Data	Observed Vehicles	0-5 MPH	5-10 MPH	10-15 MPH	15-20 MPH	20-25 MPH	25-30 MPH	30-35 MPH	35-40 MPH	40-45 MPH	45-50 MPH	50-55 MPH	55-60 MPH	60-65 MPH	65-70 MPH	70-75 MPH	75-80 MPH	80-85 MPH	85-90 MPH	90-95 MPH
1	EB	50	Apr	30	126,544	0.0%	0.0%	0.0%	0.5%	3.1%	1.8%	1.5%	2.5%	11.1%	41.3%	33.6%	4.1%	0.3%	0.0%	0.0%	0.0%	0.0%	0.0%	0.0%
2	WB	50	Apr	30	126,833	0.0%	0.1%	0.3%	0.7%	1.5%	2.9%	2.6%	2.3%	7.8%	31.7%	41.9%	7.4%	0.7%	0.1%	0.0%	0.0%	0.0%	0.0%	0.0%
3	EB	50	May	31	135,331	0.0%	0.0%	0.0%	0.6%	3.2%	1.9%	1.6%	2.8%	11.6%	40.9%	32.8%	4.1%	0.3%	0.1%	0.0%	0.0%	0.0%	0.0%	0.0%
4	WB	50	May	31	134,284	0.0%	0.1%	0.3%	0.7%	1.5%	3.0%	2.9%	2.5%	8.0%	30.8%	41.3%	8.0%	0.8%	0.1%	0.0%	0.0%	0.0%	0.0%	0.0%
5	EB	50	Jun	30	137,290	0.0%	0.0%	0.0%	0.6%	3.3%	2.0%	1.8%	3.1%	11.7%	39.3%	33.5%	4.3%	0.3%	0.0%	0.0%	0.0%	0.0%	0.0%	0.0%
6	WB	50	Jun	30	136,187	0.0%	0.1%	0.3%	0.7%	1.7%	3.1%	2.9%	2.4%	7.9%	30.9%	41.1%	8.0%	0.8%	0.1%	0.0%	0.0%	0.0%	0.0%	0.0%
All Samples:					796,469	0.0%	0.0%	0.2%	0.6%	2.4%	2.5%	2.2%	2.6%	9.7%	35.8%	37.3%	6.0%	0.6%	0.1%	0.0%	0.0%	0.0%	0.0%	0.0%

Number of Sample	Direction	Posted Speed	Month	Days of Data	Average Speed	Percent >= 5 MPH Over Limit	Percent >= 10 MPH Over Limit	>=5 MPH Over Limit Peak Hour	>=10 MPH Over Limit Peak Hour	85th Percentile Speed
1	EB	50	Apr	30	47	4.4%	0.4%	0600 - 0700	0600 - 0700	53
2	WB	50	Apr	30	48	8.3%	0.9%	1700 - 1800	0700 - 0800	54
3	EB	50	May	31	47	4.6%	0.4%	0600 - 0700	1900 - 2000	53
4	WB	50	May	31	48	8.9%	1.0%	1800 - 1900	1900 - 2000	54
5	EB	50	Jun	30	47	4.7%	0.4%	1700 - 1800	0600 - 0700	53
6	WB	50	Jun	30	48	8.9%	0.9%	0700 - 0800	0700 - 0800	54
EB Summary:					47	4.6%	0.4%			
WB Summary:					48	8.7%	0.9%			

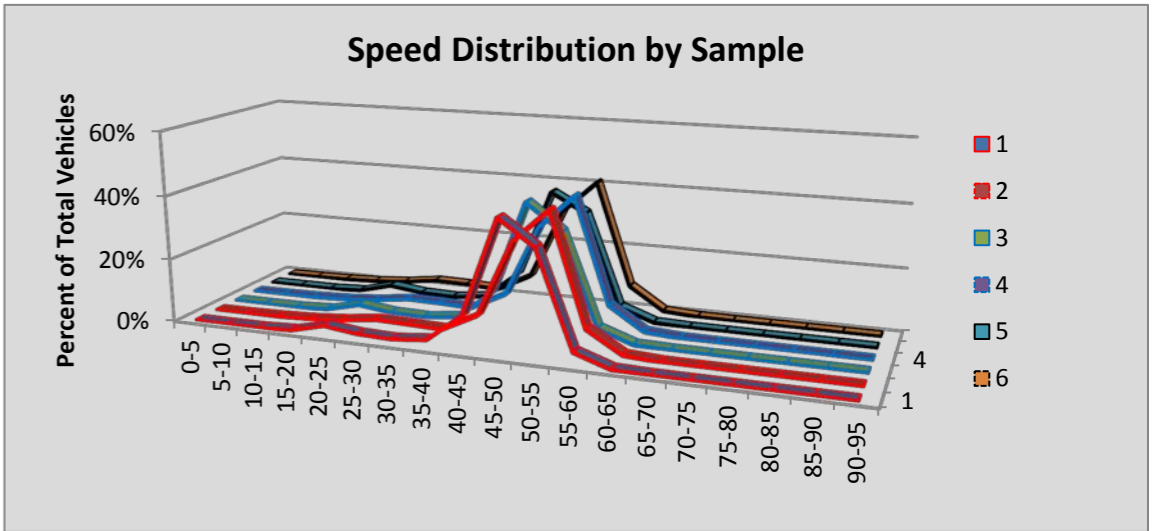

Site S803 Custer: SR 5 MP 269.41

						Volumes by Speed Bin																		
Number of Sample	Direction	Posted Speed	Month	Days of Data	Observed Vehicles	0-5 MPH	5-10 MPH	10-15 MPH	15-20 MPH	20-25 MPH	25-30 MPH	30-35 MPH	35-40 MPH	40-45 MPH	45-50 MPH	50-55 MPH	55-60 MPH	60-65 MPH	65-70 MPH	70-75 MPH	75-80 MPH	80-85 MPH	85-90 MPH	90-95 MPH
1	NB	70	Apr	30	469,779	79	101	38	14	1	2	2	10	41	277	2,459	16,657	69,788	133,422	167,775	66,784	10,325	1,611	393
2	SB	70	Apr	30	465,975	57	92	100	545	1,945	2,530	3,458	3,296	1,693	854	3,248	19,210	69,056	122,200	153,071	71,055	11,677	1,539	349
3	NB	70	May	31	511,166	70	107	44	5	1	4	3	10	52	334	2,524	17,580	75,130	145,505	182,967	73,077	11,541	1,737	475
4	SB	70	May	31	508,671	75	121	141	688	2,190	2,931	4,446	4,211	1,910	750	2,637	16,476	69,126	133,289	173,076	81,037	13,312	1,817	438
5	NB	70	Jun	30	513,039	69	130	41	11	5	1	5	26	69	380	2,851	19,060	77,359	146,747	181,176	71,944	11,014	1,662	489
6	SB	70	Jun	30	512,658	80	115	128	693	2,126	3,080	4,822	4,330	1,802	736	2,312	14,437	66,742	134,687	177,046	83,783	13,547	1,771	421
All Samples:					2,981,288	430	666	492	1,956	6,268	8,548	12,736	11,883	5,567	3,331	16,031	103,420	427,201	815,850	1,035,111	447,680	71,416	10,137	2,565

						Percentage of Total by Speed Bin																		
Number of Sample	Direction	Posted Speed	Month	Days of Data	Observed Vehicles	0-5 MPH	5-10 MPH	10-15 MPH	15-20 MPH	20-25 MPH	25-30 MPH	30-35 MPH	35-40 MPH	40-45 MPH	45-50 MPH	50-55 MPH	55-60 MPH	60-65 MPH	65-70 MPH	70-75 MPH	75-80 MPH	80-85 MPH	85-90 MPH	90-95 MPH
1	NB	70	Apr	30	469,779	0.0%	0.0%	0.0%	0.0%	0.0%	0.0%	0.0%	0.0%	0.0%	0.1%	0.5%	3.5%	14.9%	28.4%	35.7%	14.2%	2.2%	0.3%	0.1%
2	SB	70	Apr	30	465,975	0.0%	0.0%	0.0%	0.1%	0.4%	0.5%	0.7%	0.7%	0.4%	0.2%	0.7%	4.1%	14.8%	26.2%	32.8%	15.2%	2.5%	0.3%	0.1%
3	NB	70	May	31	511,166	0.0%	0.0%	0.0%	0.0%	0.0%	0.0%	0.0%	0.0%	0.0%	0.1%	0.5%	3.4%	14.7%	28.5%	35.8%	14.3%	2.3%	0.3%	0.1%
4	SB	70	May	31	508,671	0.0%	0.0%	0.0%	0.1%	0.4%	0.6%	0.9%	0.8%	0.4%	0.1%	0.5%	3.2%	13.6%	26.2%	34.0%	15.9%	2.6%	0.4%	0.1%
5	NB	70	Jun	30	513,039	0.0%	0.0%	0.0%	0.0%	0.0%	0.0%	0.0%	0.0%	0.0%	0.1%	0.6%	3.7%	15.1%	28.6%	35.3%	14.0%	2.1%	0.3%	0.1%
6	SB	70	Jun	30	512,658	0.0%	0.0%	0.0%	0.1%	0.4%	0.6%	0.9%	0.8%	0.4%	0.1%	0.5%	2.8%	13.0%	26.3%	34.5%	16.3%	2.6%	0.3%	0.1%
All Samples:					2,981,288	0.0%	0.0%	0.0%	0.1%	0.2%	0.3%	0.4%	0.4%	0.2%	0.1%	0.5%	3.5%	14.3%	27.4%	34.7%	15.0%	2.4%	0.3%	0.1%

Number of Sample	Direction	Posted Speed	Month	Days of Data	Average Speed	Percent >= 5 MPH Over Limit	Percent >= 10 MPH Over Limit	>=5 MPH Over Limit Peak Hour	>=10 MPH Over Limit Peak Hour	85th Percentile Speed
1	NB	70	Apr	30	70	16.8%	2.6%	1700 - 1800	1700 - 1800	76
2	SB	70	Apr	30	69	18.2%	2.9%	1600 - 1700	1600 - 1700	76
3	NB	70	May	31	70	17.0%	2.7%	1700 - 1800	1700 - 1800	76
4	SB	70	May	31	69	19.0%	3.1%	1600 - 1700	1600 - 1700	76
5	NB	70	Jun	30	70	16.6%	2.6%	1700 - 1800	1800 - 1900	76
6	SB	70	Jun	30	69	19.4%	3.1%	1600 - 1700	0700 - 0800	76
NB Summary:					70	16.8%	2.6%			
SB Summary:					69	18.9%	3.0%			

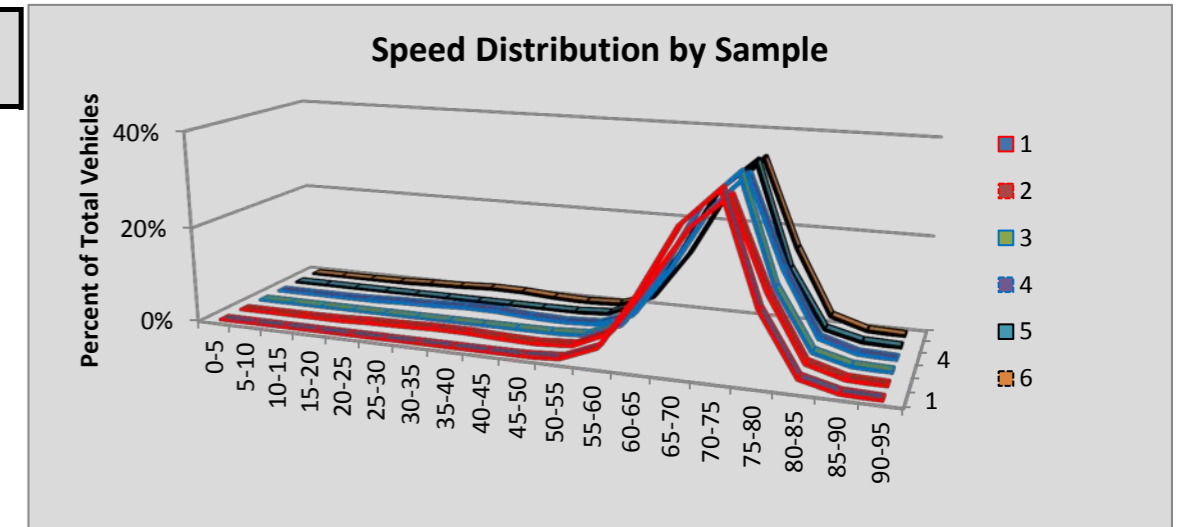

Site S809 Midway: SR 5 MP 148.07

						Volumes by Speed Bin																		
Number of Sample	Direction	Posted Speed	Month	Days of Data	Observed Vehicles	0-5 MPH	5-10 MPH	10-15 MPH	15-20 MPH	20-25 MPH	25-30 MPH	30-35 MPH	35-40 MPH	40-45 MPH	45-50 MPH	50-55 MPH	55-60 MPH	60-65 MPH	65-70 MPH	70-75 MPH	75-80 MPH	80-85 MPH	85-90 MPH	90-95 MPH
1	NB	60	Apr	30	3,058,799	1,321	5,358	8,627	12,233	15,995	21,790	29,610	38,516	48,288	67,935	119,912	308,062	828,001	1,048,376	409,701	83,237	9,888	1,536	413
2	SB	60	Apr	30	3,064,584	713	1,465	1,150	1,998	4,893	12,252	30,462	59,200	87,613	122,237	249,062	665,097	1,039,233	653,581	111,933	19,004	3,375	1,019	297
3	NB	60	May	31	3,165,120	1,627	6,451	11,552	17,092	23,559	30,641	37,932	44,226	51,480	62,427	101,403	276,705	799,088	1,092,792	481,648	109,968	14,005	1,958	566
4	SB	60	May	31	3,170,016	898	2,675	3,737	4,827	6,606	11,630	25,918	50,940	77,600	108,695	223,762	647,347	1,099,761	730,949	144,616	24,211	4,064	1,358	422
5	NB	60	Jun	29	3,130,194	1,944	9,215	16,342	22,880	30,604	38,730	46,572	50,133	56,421	67,338	104,434	265,943	787,771	1,059,848	455,664	100,905	12,819	2,051	580
6	SB	60	Jun	30	3,259,508	949	2,670	3,082	5,171	9,182	17,521	36,590	61,982	84,145	109,479	228,468	656,555	1,104,247	740,369	163,838	28,052	5,107	1,570	531
All Samples:					18,848,221	7,452	27,834	44,490	64,201	90,839	132,564	207,084	304,997	405,547	538,111	1,027,041	2,819,709	5,658,101	5,325,915	1,767,400	365,377	49,258	9,492	2,809

						Percentage of Total by Speed Bin																		
Number of Sample	Direction	Posted Speed	Month	Days of Data	Observed Vehicles	0-5 MPH	5-10 MPH	10-15 MPH	15-20 MPH	20-25 MPH	25-30 MPH	30-35 MPH	35-40 MPH	40-45 MPH	45-50 MPH	50-55 MPH	55-60 MPH	60-65 MPH	65-70 MPH	70-75 MPH	75-80 MPH	80-85 MPH	85-90 MPH	90-95 MPH
1	NB	60	Apr	30	3,058,799	0.0%	0.2%	0.3%	0.4%	0.5%	0.7%	1.0%	1.3%	1.6%	2.2%	3.9%	10.1%	27.1%	34.3%	13.4%	2.7%	0.3%	0.1%	0.0%
2	SB	60	Apr	30	3,064,584	0.0%	0.0%	0.0%	0.1%	0.2%	0.4%	1.0%	1.9%	2.9%	4.0%	8.1%	21.7%	33.9%	21.3%	3.7%	0.6%	0.1%	0.0%	0.0%
3	NB	60	May	31	3,165,120	0.1%	0.2%	0.4%	0.5%	0.7%	1.0%	1.2%	1.4%	1.6%	2.0%	3.2%	8.7%	25.2%	34.5%	15.2%	3.5%	0.4%	0.1%	0.0%
4	SB	60	May	31	3,170,016	0.0%	0.1%	0.1%	0.2%	0.2%	0.4%	0.8%	1.6%	2.4%	3.4%	7.1%	20.4%	34.7%	23.1%	4.6%	0.8%	0.1%	0.0%	0.0%
5	NB	60	Jun	29	3,130,194	0.1%	0.3%	0.5%	0.7%	1.0%	1.2%	1.5%	1.6%	1.8%	2.2%	3.3%	8.5%	25.2%	33.9%	14.6%	3.2%	0.4%	0.1%	0.0%
6	SB	60	Jun	30	3,259,508	0.0%	0.1%	0.1%	0.2%	0.3%	0.5%	1.1%	1.9%	2.6%	3.4%	7.0%	20.1%	33.9%	22.7%	5.0%	0.9%	0.2%	0.0%	0.0%
All Samples:					18,848,221	0.0%	0.1%	0.2%	0.3%	0.5%	0.7%	1.1%	1.6%	2.2%	2.9%	5.4%	15.0%	30.0%	28.3%	9.4%	1.9%	0.3%	0.1%	0.0%

Number of Sample	Direction	Posted Speed	Month	Days of Data	Average Speed	Percent >= 5 MPH Over Limit	Percent >= 10 MPH Over Limit	>=5 MPH Over Limit Peak Hour	>=10 MPH Over Limit Peak Hour	85th Percentile Speed
1	NB	60	Apr	30	63	50.8%	16.5%	1700 - 1800	1700 - 1800	71
2	SB	60	Apr	30	60	25.8%	4.4%	1900 - 2000	1900 - 2000	67
3	NB	60	May	31	63	53.7%	19.2%	1700 - 1800	1700 - 1800	71
4	SB	60	May	31	61	28.6%	5.5%	1900 - 2000	1900 - 2000	68
5	NB	60	Jun	29	62	52.1%	18.3%	1700 - 1800	1700 - 1800	71
6	SB	60	Jun	30	60	28.8%	6.1%	1900 - 2000	1900 - 2000	68
NB Summary:					63	52.2%	18.0%			
SB Summary:					60	27.7%	5.4%			

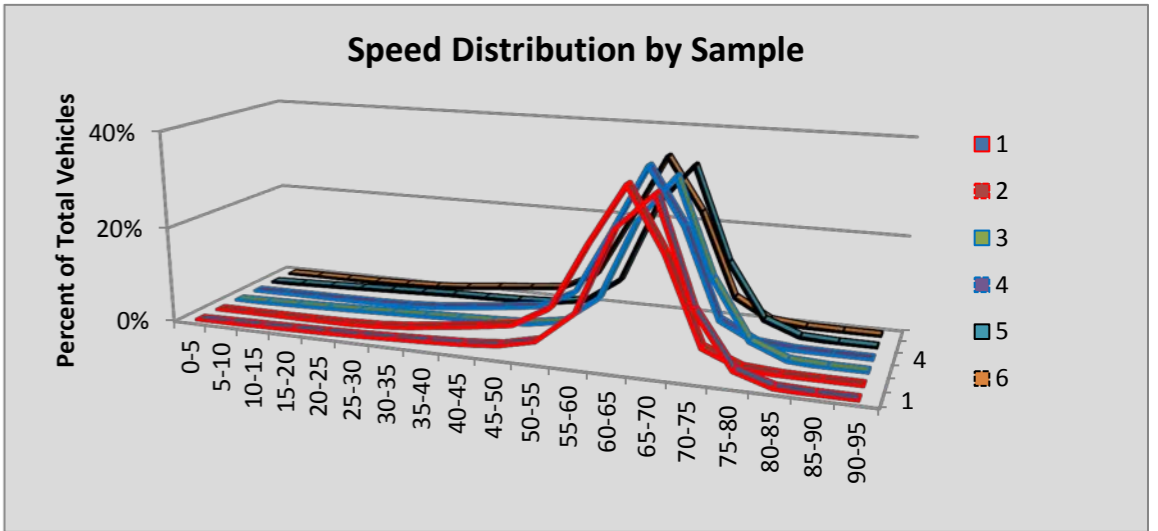

Site S818E Naches: SR 12 MP 185.62

						Volumes by Speed Bin																		
Number of Sample	Direction	Posted Speed	Month	Days of Data	Observed Vehicles	0-5 MPH	5-10 MPH	10-15 MPH	15-20 MPH	20-25 MPH	25-30 MPH	30-35 MPH	35-40 MPH	40-45 MPH	45-50 MPH	50-55 MPH	55-60 MPH	60-65 MPH	65-70 MPH	70-75 MPH	75-80 MPH	80-85 MPH	85-90 MPH	90-95 MPH
1	EB	60	Apr	30	52,385	2	0	8	43	96	150	540	1,659	3,172	7,021	12,055	14,356	10,075	2,658	433	84	23	8	2
2	WB	60	Apr	30	53,051	1	8	2	1	10	46	299	1,218	4,099	10,224	16,203	16,858	3,727	266	43	24	7	10	5
3	EB	60	May	31	78,724	9	9	20	45	236	329	822	2,403	5,445	13,210	19,336	21,215	11,595	3,332	577	102	22	15	2
4	WB	60	May	31	81,079	7	20	16	54	142	193	703	2,988	10,187	20,649	24,007	18,406	3,406	228	46	17	4	2	4
5	EB	60	Jun	26	77,295	5	12	11	46	136	249	844	2,261	5,793	13,194	18,999	21,395	10,512	3,114	602	85	19	13	5
6	WB	60	Jun	26	79,707	9	34	19	10	35	119	682	2,804	9,313	20,379	24,924	18,125	2,977	214	41	13	4	3	2
All Samples:					422,241	33	83	76	199	655	1,086	3,890	13,333	38,009	84,677	115,524	110,355	42,292	9,812	1,742	325	79	51	20

						Percentage of Total by Speed Bin																			
Number of Sample	Direction	Posted Speed	Month	Days of Data	Observed Vehicles	0-5 MPH	5-10 MPH	10-15 MPH	15-20 MPH	20-25 MPH	25-30 MPH	30-35 MPH	35-40 MPH	40-45 MPH	45-50 MPH	50-55 MPH	55-60 MPH	60-65 MPH	65-70 MPH	70-75 MPH	75-80 MPH	80-85 MPH	85-90 MPH	90-95 MPH	
1	EB	60	Apr	30	52,385	0.0%	0.0%	0.0%	0.1%	0.2%	0.3%	1.0%	3.2%	6.1%	13.4%	23.0%	27.4%	19.2%	5.1%	0.8%	0.2%	0.0%	0.0%	0.0%	
2	WB	60	Apr	30	53,051	0.0%	0.0%	0.0%	0.0%	0.0%	0.1%	0.6%	2.3%	7.7%	19.3%	30.5%	31.8%	7.0%	0.5%	0.1%	0.0%	0.0%	0.0%	0.0%	
3	EB	60	May	31	78,724	0.0%	0.0%	0.0%	0.1%	0.3%	0.4%	1.0%	3.1%	6.9%	16.8%	24.6%	26.9%	14.7%	4.2%	0.7%	0.1%	0.0%	0.0%	0.0%	
4	WB	60	May	31	81,079	0.0%	0.0%	0.0%	0.1%	0.2%	0.2%	0.9%	3.7%	12.6%	25.5%	29.6%	22.7%	4.2%	0.3%	0.1%	0.0%	0.0%	0.0%	0.0%	
5	EB	60	Jun	26	77,295	0.0%	0.0%	0.0%	0.1%	0.2%	0.3%	1.1%	2.9%	7.5%	17.1%	24.6%	27.7%	13.6%	4.0%	0.8%	0.1%	0.0%	0.0%	0.0%	
6	WB	60	Jun	26	79,707	0.0%	0.0%	0.0%	0.0%	0.0%	0.1%	0.9%	3.5%	11.7%	25.6%	31.3%	22.7%	3.7%	0.3%	0.1%	0.0%	0.0%	0.0%	0.0%	
All Samples:					422,241	0.0%	0.0%	0.0%	0.0%	0.2%	0.3%	0.9%	3.2%	9.0%	20.1%	27.4%	26.1%	10.0%	2.3%	0.4%	0.1%	0.0%	0.0%	0.0%	0.0%

Number of Sample	Direction	Posted Speed	Month	Days of Data	Average Speed	Percent >= 5 MPH Over Limit	Percent >= 10 MPH Over Limit	>=5 MPH Over Limit Peak Hour	>=10 MPH Over Limit Peak Hour	85th Percentile Speed
1	EB	60	Apr	30	55	6.1%	1.0%	0700 - 0800	0700 - 0800	63
2	WB	60	Apr	30	53	0.7%	0.2%	1500 - 1600	0700 - 0800	59
3	EB	60	May	31	54	5.1%	0.9%	0700 - 0800	0700 - 0800	62
4	WB	60	May	31	51	0.4%	0.1%	1700 - 1800	1900 - 2000	58
5	EB	60	Jun	26	54	5.0%	0.9%	0700 - 0800	0700 - 0800	61
6	WB	60	Jun	26	51	0.3%	0.1%	1800 - 1900	1600 - 1700	58
EB Summary:					54	5.3%	1.0%			
WB Summary:					51	0.4%	0.1%			

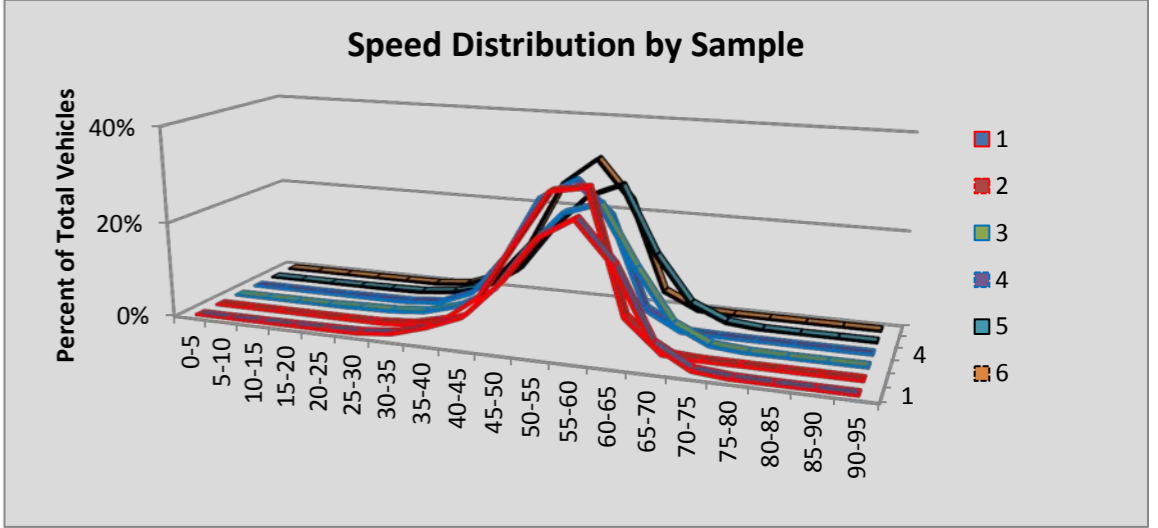

Site S818S White Pass: SR 12 MP 185.25

						Volumes by Speed Bin																		
Number of Sample	Direction	Posted Speed	Month	Days of Data	Observed Vehicles	0-5 MPH	5-10 MPH	10-15 MPH	15-20 MPH	20-25 MPH	25-30 MPH	30-35 MPH	35-40 MPH	40-45 MPH	45-50 MPH	50-55 MPH	55-60 MPH	60-65 MPH	65-70 MPH	70-75 MPH	75-80 MPH	80-85 MPH	85-90 MPH	90-95 MPH
1	NB	60	Apr	29	25,162	0	0	0	9	25	86	231	622	1,729	4,590	7,115	7,212	2,646	743	120	24	5	5	0
2	SB	60	Apr	29	25,299	6	12	6	8	42	350	1,403	2,075	4,283	7,381	6,662	2,489	493	70	11	5	3	0	0
3	NB	60	May	31	41,923	3	5	7	36	74	164	492	1,558	4,147	9,126	12,071	10,260	3,069	754	125	20	10	2	0
4	SB	60	May	31	43,286	25	24	21	37	68	446	1,841	3,732	8,500	13,779	10,754	3,337	610	81	20	8	2	0	1
5	NB	60	Jun	21	31,020	1	1	1	9	19	127	495	1,139	2,978	6,857	9,315	7,226	2,198	544	87	13	6	4	0
6	SB	60	Jun	26	41,049	23	24	11	25	81	515	1,919	3,827	8,931	13,271	9,214	2,660	463	47	17	10	2	4	5
All Samples:					207,739	58	66	46	124	309	1,688	6,381	12,953	30,568	55,004	55,131	33,184	9,479	2,239	380	80	28	15	6

						Percentage of Total by Speed Bin																		
Number of Sample	Direction	Posted Speed	Month	Days of Data	Observed Vehicles	0-5 MPH	5-10 MPH	10-15 MPH	15-20 MPH	20-25 MPH	25-30 MPH	30-35 MPH	35-40 MPH	40-45 MPH	45-50 MPH	50-55 MPH	55-60 MPH	60-65 MPH	65-70 MPH	70-75 MPH	75-80 MPH	80-85 MPH	85-90 MPH	90-95 MPH
1	NB	60	Apr	29	25,162	0.0%	0.0%	0.0%	0.0%	0.1%	0.3%	0.9%	2.5%	6.9%	18.2%	28.3%	28.7%	10.5%	3.0%	0.5%	0.1%	0.0%	0.0%	0.0%
2	SB	60	Apr	29	25,299	0.0%	0.0%	0.0%	0.0%	0.2%	1.4%	5.5%	8.2%	16.9%	29.2%	26.3%	9.8%	1.9%	0.3%	0.0%	0.0%	0.0%	0.0%	0.0%
3	NB	60	May	31	41,923	0.0%	0.0%	0.0%	0.1%	0.2%	0.4%	1.2%	3.7%	9.9%	21.8%	28.8%	24.5%	7.3%	1.8%	0.3%	0.0%	0.0%	0.0%	0.0%
4	SB	60	May	31	43,286	0.1%	0.1%	0.0%	0.1%	0.2%	1.0%	4.3%	8.6%	19.6%	31.8%	24.8%	7.7%	1.4%	0.2%	0.0%	0.0%	0.0%	0.0%	0.0%
5	NB	60	Jun	21	31,020	0.0%	0.0%	0.0%	0.0%	0.1%	0.4%	1.6%	3.7%	9.6%	22.1%	30.0%	23.3%	7.1%	1.8%	0.3%	0.0%	0.0%	0.0%	0.0%
6	SB	60	Jun	26	41,049	0.1%	0.1%	0.0%	0.1%	0.2%	1.3%	4.7%	9.3%	21.8%	32.3%	22.4%	6.5%	1.1%	0.1%	0.0%	0.0%	0.0%	0.0%	0.0%
All Samples:					207,739	0.0%	0.0%	0.0%	0.1%	0.1%	0.8%	3.1%	6.2%	14.7%	26.5%	26.5%	16.0%	4.6%	1.1%	0.2%	0.0%	0.0%	0.0%	0.0%

Number of Sample	Direction	Posted Speed	Month	Days of Data	Average Speed	Percent >= 5 MPH Over Limit	Percent >= 10 MPH Over Limit	>=5 MPH Over Limit Peak Hour	>=10 MPH Over Limit Peak Hour	85th Percentile Speed
1	NB	60	Apr	29	53	3.6%	0.6%	1600 - 1700	0800 - 0900	60
2	SB	60	Apr	29	47	0.4%	0.1%	1700 - 1800	1100 - 1200	54
3	NB	60	May	31	52	2.2%	0.4%	1600 - 1700	1600 - 1700	59
4	SB	60	May	31	47	0.3%	0.1%	1600 - 1700	1600 - 1700	54
5	NB	60	Jun	21	52	2.1%	0.4%	1600 - 1700	0600 - 0700	59
6	SB	60	Jun	26	46	0.2%	0.1%	1500 - 1600	0400 - 0500	53
NB Summary:					52	2.5%	0.4%			
SB Summary:					47	0.3%	0.1%			

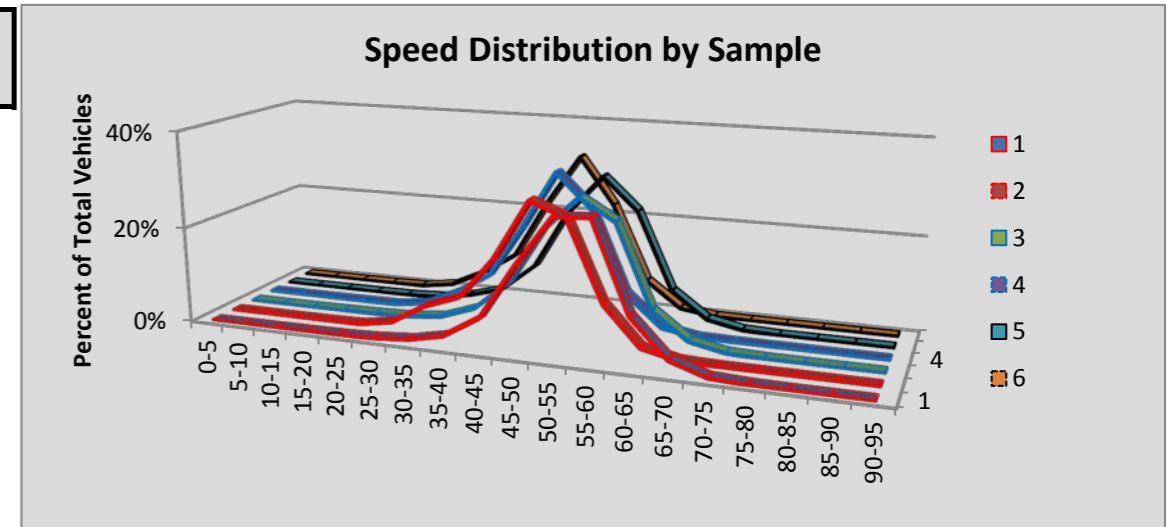

Site S818W Chinook Pass: SR 410 MP 116.26

						Volumes by Speed Bin																		
Number of Sample	Direction	Posted Speed	Month	Days of Data	Observed Vehicles	0-5 MPH	5-10 MPH	10-15 MPH	15-20 MPH	20-25 MPH	25-30 MPH	30-35 MPH	35-40 MPH	40-45 MPH	45-50 MPH	50-55 MPH	55-60 MPH	60-65 MPH	65-70 MPH	70-75 MPH	75-80 MPH	80-85 MPH	85-90 MPH	90-95 MPH
1	EB	60	Apr	25	22,547	4	15	15	31	64	239	287	593	1,403	3,596	7,327	7,067	1,597	239	49	14	5	1	1
2	WB	60	Apr	25	23,123	2	1	8	19	72	130	326	545	726	1,100	3,420	9,402	6,001	1,174	150	29	10	4	4
3	EB	60	May	31	37,866	19	59	20	46	166	334	445	1,055	2,768	7,272	13,159	9,785	2,294	343	70	26	3	2	0
4	WB	60	May	31	38,938	5	4	6	37	116	183	479	895	1,162	2,632	8,011	15,151	8,634	1,390	169	43	14	5	2
5	EB	60	Jun	26	38,790	23	52	26	28	103	272	442	1,119	3,079	7,782	13,305	9,857	2,245	364	62	25	4	1	1
6	WB	60	Jun	26	39,489	3	5	13	36	104	188	468	925	1,370	3,037	8,845	15,693	7,537	1,084	129	34	14	3	1
All Samples:					200,753	56	136	88	197	625	1,346	2,447	5,132	10,508	25,419	54,067	66,955	28,308	4,594	629	171	50	16	9

						Percentage of Total by Speed Bin																		
Number of Sample	Direction	Posted Speed	Month	Days of Data	Observed Vehicles	0-5 MPH	5-10 MPH	10-15 MPH	15-20 MPH	20-25 MPH	25-30 MPH	30-35 MPH	35-40 MPH	40-45 MPH	45-50 MPH	50-55 MPH	55-60 MPH	60-65 MPH	65-70 MPH	70-75 MPH	75-80 MPH	80-85 MPH	85-90 MPH	90-95 MPH
1	EB	60	Apr	25	22,547	0.0%	0.1%	0.1%	0.1%	0.3%	1.1%	1.3%	2.6%	6.2%	15.9%	32.5%	31.3%	7.1%	1.1%	0.2%	0.1%	0.0%	0.0%	0.0%
2	WB	60	Apr	25	23,123	0.0%	0.0%	0.0%	0.1%	0.3%	0.6%	1.4%	2.4%	3.1%	4.8%	14.8%	40.7%	26.0%	5.1%	0.6%	0.1%	0.0%	0.0%	0.0%
3	EB	60	May	31	37,866	0.1%	0.2%	0.1%	0.1%	0.4%	0.9%	1.2%	2.8%	7.3%	19.2%	34.8%	25.8%	6.1%	0.9%	0.2%	0.1%	0.0%	0.0%	0.0%
4	WB	60	May	31	38,938	0.0%	0.0%	0.0%	0.1%	0.3%	0.5%	1.2%	2.3%	3.0%	6.8%	20.6%	38.9%	22.2%	3.6%	0.4%	0.1%	0.0%	0.0%	0.0%
5	EB	60	Jun	26	38,790	0.1%	0.1%	0.1%	0.1%	0.3%	0.7%	1.1%	2.9%	7.9%	20.1%	34.3%	25.4%	5.8%	0.9%	0.2%	0.1%	0.0%	0.0%	0.0%
6	WB	60	Jun	26	39,489	0.0%	0.0%	0.0%	0.1%	0.3%	0.5%	1.2%	2.3%	3.5%	7.7%	22.4%	39.7%	19.1%	2.7%	0.3%	0.1%	0.0%	0.0%	0.0%
All Samples:					200,753	0.0%	0.1%	0.0%	0.1%	0.3%	0.7%	1.2%	2.6%	5.2%	12.7%	26.9%	33.4%	14.1%	2.3%	0.3%	0.1%	0.0%	0.0%	0.0%

Number of Sample	Direction	Posted Speed	Month	Days of Data	Average Speed	Percent >= 5 MPH Over Limit	Percent >= 10 MPH Over Limit	>=5 MPH Over Limit Peak Hour	>=10 MPH Over Limit Peak Hour	85th Percentile Speed
1	EB	60	Apr	25	53	1.4%	0.3%	0700 - 0800	0700 - 0800	59
2	WB	60	Apr	25	57	5.9%	0.9%	1700 - 1800	1600 - 1700	63
3	EB	60	May	31	52	1.2%	0.3%	0700 - 0800	0700 - 0800	58
4	WB	60	May	31	56	4.2%	0.6%	1500 - 1600	1500 - 1600	63
5	EB	60	Jun	26	52	1.2%	0.2%	0700 - 0800	1900 - 2000	58
6	WB	60	Jun	26	55	3.2%	0.5%	1600 - 1700	1500 - 1600	62
EB Summary:					52	1.2%	0.3%			
WB Summary:					56	4.2%	0.6%			

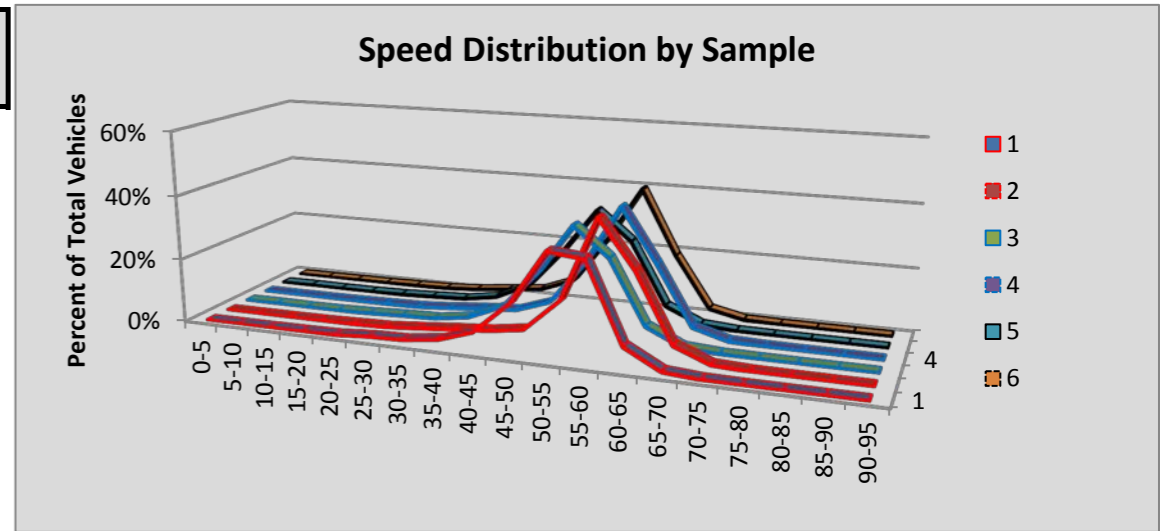

Site S819 Lexington: SR 411 MP 7.97

						Volumes by Speed Bin																		
Number of Sample	Direction	Posted Speed	Month	Days of Data	Observed Vehicles	0-5 MPH	5-10 MPH	10-15 MPH	15-20 MPH	20-25 MPH	25-30 MPH	30-35 MPH	35-40 MPH	40-45 MPH	45-50 MPH	50-55 MPH	55-60 MPH	60-65 MPH	65-70 MPH	70-75 MPH	75-80 MPH	80-85 MPH	85-90 MPH	90-95 MPH
1	NB	55	Apr	30	51,674	5	5	2	3	10	9	39	169	1,171	7,447	21,345	16,389	3,892	866	182	80	24	23	13
2	SB	55	Apr	30	52,214	0	0	1	1	11	20	85	361	1,789	7,160	18,626	17,397	5,077	1,257	272	94	34	21	8
3	NB	55	May	31	54,821	4	9	12	7	13	20	50	231	1,447	8,598	22,895	16,655	3,695	848	181	102	27	19	8
4	SB	55	May	31	54,768	0	4	5	11	6	23	135	507	2,130	8,276	19,866	17,326	4,832	1,183	284	100	47	26	7
5	NB	55	Jun	30	55,717	8	6	8	11	13	16	41	238	1,717	8,718	23,162	16,878	3,728	828	200	77	37	20	11
6	SB	55	Jun	30	56,174	1	1	1	2	11	24	110	507	2,516	8,549	20,199	17,456	5,175	1,106	307	127	48	27	7
All Samples:					325,368	18	25	29	35	64	112	460	2,013	10,770	48,748	126,093	102,101	26,399	6,088	1,426	580	217	136	54

						Percentage of Total by Speed Bin																		
Number of Sample	Direction	Posted Speed	Month	Days of Data	Observed Vehicles	0-5 MPH	5-10 MPH	10-15 MPH	15-20 MPH	20-25 MPH	25-30 MPH	30-35 MPH	35-40 MPH	40-45 MPH	45-50 MPH	50-55 MPH	55-60 MPH	60-65 MPH	65-70 MPH	70-75 MPH	75-80 MPH	80-85 MPH	85-90 MPH	90-95 MPH
1	NB	55	Apr	30	51,674	0.0%	0.0%	0.0%	0.0%	0.0%	0.0%	0.1%	0.3%	2.3%	14.4%	41.3%	31.7%	7.5%	1.7%	0.4%	0.2%	0.0%	0.0%	0.0%
2	SB	55	Apr	30	52,214	0.0%	0.0%	0.0%	0.0%	0.0%	0.0%	0.2%	0.7%	3.4%	13.7%	35.7%	33.3%	9.7%	2.4%	0.5%	0.2%	0.1%	0.0%	0.0%
3	NB	55	May	31	54,821	0.0%	0.0%	0.0%	0.0%	0.0%	0.0%	0.1%	0.4%	2.6%	15.7%	41.8%	30.4%	6.7%	1.5%	0.3%	0.2%	0.0%	0.0%	0.0%
4	SB	55	May	31	54,768	0.0%	0.0%	0.0%	0.0%	0.0%	0.0%	0.2%	0.9%	3.9%	15.1%	36.3%	31.6%	8.8%	2.2%	0.5%	0.2%	0.1%	0.0%	0.0%
5	NB	55	Jun	30	55,717	0.0%	0.0%	0.0%	0.0%	0.0%	0.0%	0.1%	0.4%	3.1%	15.6%	41.6%	30.3%	6.7%	1.5%	0.4%	0.1%	0.1%	0.0%	0.0%
6	SB	55	Jun	30	56,174	0.0%	0.0%	0.0%	0.0%	0.0%	0.0%	0.2%	0.9%	4.5%	15.2%	36.0%	31.1%	9.2%	2.0%	0.5%	0.2%	0.1%	0.0%	0.0%
All Samples:					325,368	0.0%	0.0%	0.0%	0.0%	0.0%	0.0%	0.1%	0.6%	3.3%	15.0%	38.8%	31.4%	8.1%	1.9%	0.4%	0.2%	0.1%	0.0%	0.0%

Number of Sample	Direction	Posted Speed	Month	Days of Data	Average Speed	Percent >= 5 MPH Over Limit	Percent >= 10 MPH Over Limit	>=5 MPH Over Limit Peak Hour	>=10 MPH Over Limit Peak Hour	85th Percentile Speed
1	NB	55	Apr	30	54	9.8%	2.3%	1700 - 1800	1700 - 1800	59
2	SB	55	Apr	30	55	13.0%	3.2%	0600 - 0700	0600 - 0700	60
3	NB	55	May	31	54	8.9%	2.2%	1700 - 1800	1900 - 2000	59
4	SB	55	May	31	54	11.8%	3.0%	0600 - 0700	0600 - 0700	59
5	NB	55	Jun	30	54	8.8%	2.1%	1700 - 1800	1700 - 1800	59
6	SB	55	Jun	30	54	12.1%	2.9%	0600 - 0700	0600 - 0700	59
NB Summary:					54	9.2%	2.2%			
SB Summary:					54	12.3%	3.0%			

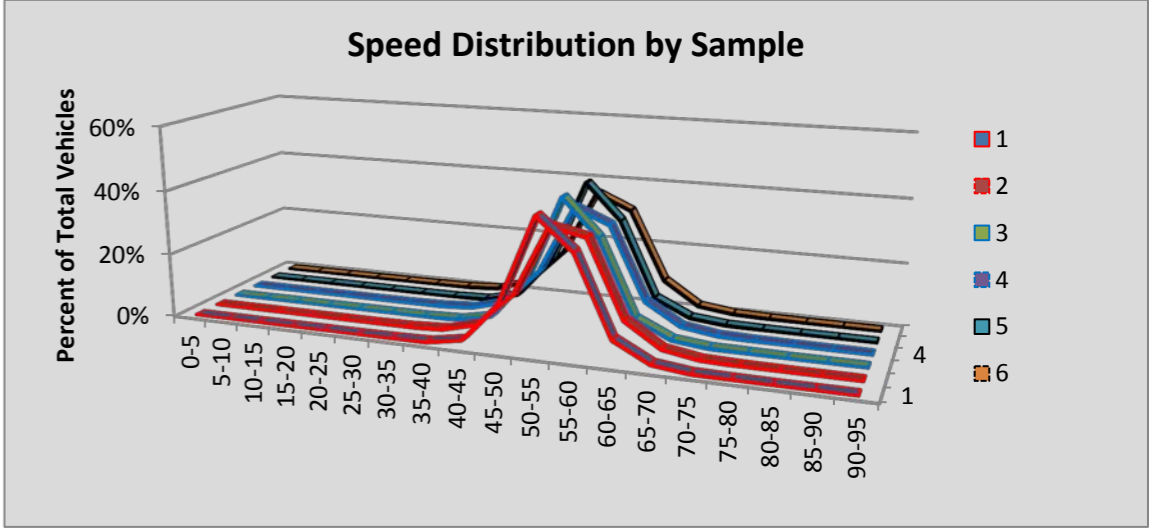

Site S820 Republic: SR 20 MP 304.60

						Volumes by Speed Bin																		
Number of Sample	Direction	Posted Speed	Month	Days of Data	Observed Vehicles	0-5 MPH	5-10 MPH	10-15 MPH	15-20 MPH	20-25 MPH	25-30 MPH	30-35 MPH	35-40 MPH	40-45 MPH	45-50 MPH	50-55 MPH	55-60 MPH	60-65 MPH	65-70 MPH	70-75 MPH	75-80 MPH	80-85 MPH	85-90 MPH	90-95 MPH
1	EB	55	Apr	30	31,933	0	0	1	2	5	34	119	473	2,829	8,234	12,755	6,546	829	81	16	7	1	0	1
2	WB	55	Apr	30	31,412	0	1	1	4	1	20	105	579	2,535	7,249	12,699	7,106	983	110	12	4	2	1	0
3	EB	55	May	27	31,783	1	3	1	1	7	40	102	586	3,121	8,557	12,104	6,241	902	95	17	3	2	0	0
4	WB	55	May	27	31,459	0	2	1	3	6	22	113	604	2,748	7,536	12,565	6,854	900	82	14	4	2	3	0
5	EB	55	Jun	22	27,732	3	9	2	6	12	48	141	690	3,361	8,346	10,068	4,344	603	73	22	2	0	2	0
6	WB	55	Jun	22	27,085	0	0	4	2	3	27	134	553	2,545	6,998	10,380	5,459	841	97	28	10	3	1	0
All Samples:					181,404	4	15	10	18	34	191	714	3,485	17,139	46,920	70,571	36,550	5,058	538	109	30	10	7	1

						Percentage of Total by Speed Bin																			
Number of Sample	Direction	Posted Speed	Month	Days of Data	Observed Vehicles	0-5 MPH	5-10 MPH	10-15 MPH	15-20 MPH	20-25 MPH	25-30 MPH	30-35 MPH	35-40 MPH	40-45 MPH	45-50 MPH	50-55 MPH	55-60 MPH	60-65 MPH	65-70 MPH	70-75 MPH	75-80 MPH	80-85 MPH	85-90 MPH	90-95 MPH	
1	EB	55	Apr	30	31,933	0.0%	0.0%	0.0%	0.0%	0.0%	0.1%	0.4%	1.5%	8.9%	25.8%	39.9%	20.5%	2.6%	0.3%	0.1%	0.0%	0.0%	0.0%	0.0%	
2	WB	55	Apr	30	31,412	0.0%	0.0%	0.0%	0.0%	0.0%	0.1%	0.3%	1.8%	8.1%	23.1%	40.4%	22.6%	3.1%	0.4%	0.0%	0.0%	0.0%	0.0%	0.0%	
3	EB	55	May	27	31,783	0.0%	0.0%	0.0%	0.0%	0.0%	0.1%	0.3%	1.8%	9.8%	26.9%	38.1%	19.6%	2.8%	0.3%	0.1%	0.0%	0.0%	0.0%	0.0%	
4	WB	55	May	27	31,459	0.0%	0.0%	0.0%	0.0%	0.0%	0.1%	0.4%	1.9%	8.7%	24.0%	39.9%	21.8%	2.9%	0.3%	0.0%	0.0%	0.0%	0.0%	0.0%	
5	EB	55	Jun	22	27,732	0.0%	0.0%	0.0%	0.0%	0.0%	0.2%	0.5%	2.5%	12.1%	30.1%	36.3%	15.7%	2.2%	0.3%	0.1%	0.0%	0.0%	0.0%	0.0%	
6	WB	55	Jun	22	27,085	0.0%	0.0%	0.0%	0.0%	0.0%	0.1%	0.5%	2.0%	9.4%	25.8%	38.3%	20.2%	3.1%	0.4%	0.1%	0.0%	0.0%	0.0%	0.0%	
All Samples:					181,404	0.0%	0.0%	0.0%	0.0%	0.0%	0.1%	0.4%	1.9%	9.4%	25.9%	38.9%	20.1%	2.8%	0.3%	0.1%	0.0%	0.0%	0.0%	0.0%	0.0%

Number of Sample	Direction	Posted Speed	Month	Days of Data	Average Speed	Percent >= 5 MPH Over Limit	Percent >= 10 MPH Over Limit	>=5 MPH Over Limit Peak Hour	>=10 MPH Over Limit Peak Hour	85th Percentile Speed
1	EB	55	Apr	30	51	2.9%	0.3%	1600 - 1700	1200 - 1300	57
2	WB	55	Apr	30	52	3.5%	0.4%	1300 - 1400	0600 - 0700	57
3	EB	55	May	27	51	3.2%	0.4%	1700 - 1800	1800 - 1900	57
4	WB	55	May	27	52	3.2%	0.3%	1700 - 1800	0700 - 0800	57
5	EB	55	Jun	22	50	2.5%	0.4%	1700 - 1800	1600 - 1700	56
6	WB	55	Jun	22	51	3.6%	0.5%	1300 - 1400	1100 - 1200	57
EB Summary:					51	2.9%	0.4%			
WB Summary:					52	3.4%	0.4%			

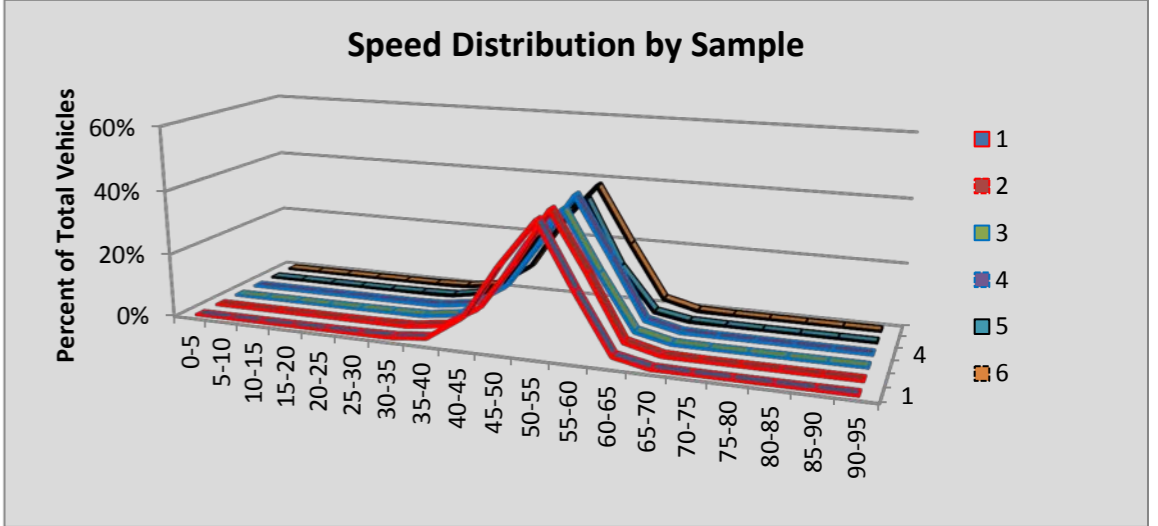

Site S824 Bothell: SR 405 MP 28.99

						Volumes by Speed Bin																		
Number of Sample	Direction	Posted Speed	Month	Days of Data	Observed Vehicles	0-5 MPH	5-10 MPH	10-15 MPH	15-20 MPH	20-25 MPH	25-30 MPH	30-35 MPH	35-40 MPH	40-45 MPH	45-50 MPH	50-55 MPH	55-60 MPH	60-65 MPH	65-70 MPH	70-75 MPH	75-80 MPH	80-85 MPH	85-90 MPH	90-95 MPH
1	NB	60	Apr	23	1,403,818	395	1,431	1,114	450	402	958	2,862	12,046	52,431	164,818	390,395	500,818	237,274	33,677	3,725	756	165	73	28
2	SB	60	Apr	23	1,391,203	831	6,402	10,181	10,127	11,092	10,797	8,466	7,841	12,935	42,671	204,352	389,869	248,397	250,307	140,855	31,587	3,557	731	205
3	NB	60	May	31	1,866,745	505	1,050	453	188	295	826	3,485	15,570	70,823	220,641	516,978	665,388	319,399	44,223	5,571	948	263	91	48
4	SB	60	May	31	1,863,695	1,368	11,375	19,322	20,550	22,282	22,863	19,517	15,260	20,959	55,675	262,343	523,301	323,482	318,537	181,618	39,295	4,440	1,159	349
5	NB	60	Jun	30	1,891,741	559	1,204	399	163	332	1,285	4,556	20,101	90,712	257,767	535,324	641,442	289,270	42,029	5,226	1,000	239	88	45
6	SB	60	Jun	30	1,893,685	1,907	15,620	24,334	25,646	27,709	28,071	23,936	19,931	27,646	69,476	285,847	500,050	321,047	315,172	167,966	33,748	4,112	1,120	347
All Samples:					10,310,887	5,565	37,082	55,803	57,124	62,112	64,800	62,822	90,749	275,506	811,048	2,195,239	3,220,868	1,738,869	1,003,945	504,961	107,334	12,776	3,262	1,022

						Percentage of Total by Speed Bin																		
Number of Sample	Direction	Posted Speed	Month	Days of Data	Observed Vehicles	0-5 MPH	5-10 MPH	10-15 MPH	15-20 MPH	20-25 MPH	25-30 MPH	30-35 MPH	35-40 MPH	40-45 MPH	45-50 MPH	50-55 MPH	55-60 MPH	60-65 MPH	65-70 MPH	70-75 MPH	75-80 MPH	80-85 MPH	85-90 MPH	90-95 MPH
1	NB	60	Apr	23	1,403,818	0.0%	0.1%	0.1%	0.0%	0.0%	0.1%	0.2%	0.9%	3.7%	11.7%	27.8%	35.7%	16.9%	2.4%	0.3%	0.1%	0.0%	0.0%	0.0%
2	SB	60	Apr	23	1,391,203	0.1%	0.5%	0.7%	0.7%	0.8%	0.8%	0.6%	0.6%	0.9%	3.1%	14.7%	28.0%	17.9%	18.0%	10.1%	2.3%	0.3%	0.1%	0.0%
3	NB	60	May	31	1,866,745	0.0%	0.1%	0.0%	0.0%	0.0%	0.0%	0.2%	0.8%	3.8%	11.8%	27.7%	35.6%	17.1%	2.4%	0.3%	0.1%	0.0%	0.0%	0.0%
4	SB	60	May	31	1,863,695	0.1%	0.6%	1.0%	1.1%	1.2%	1.2%	1.0%	0.8%	1.1%	3.0%	14.1%	28.1%	17.4%	17.1%	9.7%	2.1%	0.2%	0.1%	0.0%
5	NB	60	Jun	30	1,891,741	0.0%	0.1%	0.0%	0.0%	0.0%	0.1%	0.2%	1.1%	4.8%	13.6%	28.3%	33.9%	15.3%	2.2%	0.3%	0.1%	0.0%	0.0%	0.0%
6	SB	60	Jun	30	1,893,685	0.1%	0.8%	1.3%	1.4%	1.5%	1.5%	1.3%	1.1%	1.5%	3.7%	15.1%	26.4%	17.0%	16.6%	8.9%	1.8%	0.2%	0.1%	0.0%
All Samples:					10,310,887	0.1%	0.4%	0.5%	0.6%	0.6%	0.6%	0.6%	0.9%	2.7%	7.9%	21.3%	31.2%	16.9%	9.7%	4.9%	1.0%	0.1%	0.0%	0.0%

Number of Sample	Direction	Posted Speed	Month	Days of Data	Average Speed	Percent >= 5 MPH Over Limit	Percent >= 10 MPH Over Limit	>=5 MPH Over Limit Peak Hour	>=10 MPH Over Limit Peak Hour	85th Percentile Speed
1	NB	60	Apr	23	55	2.7%	0.3%	1900 - 2000	1900 - 2000	61
2	SB	60	Apr	23	59	30.7%	12.7%	1400 - 1500	1700 - 1800	69
3	NB	60	May	31	55	2.7%	0.4%	1900 - 2000	2000 - 2100	61
4	SB	60	May	31	58	29.3%	12.2%	1300 - 1400	1800 - 1900	69
5	NB	60	Jun	30	55	2.6%	0.3%	0500 - 0600	0500 - 0600	61
6	SB	60	Jun	30	57	27.6%	10.9%	1200 - 1300	1800 - 1900	69
NB Summary:					55	2.7%	0.4%			
SB Summary:					58	29.0%	11.9%			

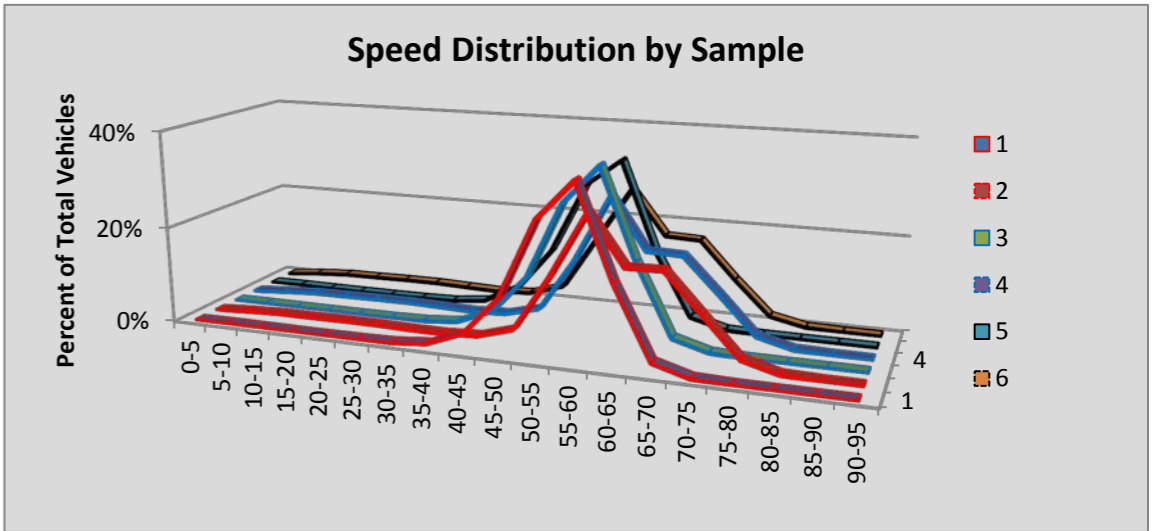

Site S825 Issaquah: SR 90 MP 14.65

						Volumes by Speed Bin																		
Number of Sample	Direction	Posted Speed	Month	Days of Data	Observed Vehicles	0-5 MPH	5-10 MPH	10-15 MPH	15-20 MPH	20-25 MPH	25-30 MPH	30-35 MPH	35-40 MPH	40-45 MPH	45-50 MPH	50-55 MPH	55-60 MPH	60-65 MPH	65-70 MPH	70-75 MPH	75-80 MPH	80-85 MPH	85-90 MPH	90-95 MPH
1	EB	60	Apr	24	1,540,061	871	1,252	417	125	200	515	784	1,263	2,148	5,745	34,124	212,478	636,487	514,634	108,061	17,248	2,716	731	262
2	WB	60	Apr	29	1,831,119	1,260	2,052	1,411	1,546	2,212	2,869	4,604	5,905	9,720	17,711	60,817	231,645	619,748	629,963	194,953	36,529	6,194	1,448	532
3	EB	60	May	31	2,028,623	1,083	1,655	595	380	1,006	2,056	3,115	5,090	8,069	12,116	38,340	244,662	798,583	713,706	164,374	27,954	4,335	1,149	355
4	WB	60	May	31	2,015,647	1,621	2,592	1,753	1,663	2,238	3,157	4,116	6,649	12,373	22,112	67,240	244,063	654,222	688,591	241,376	50,158	9,070	1,967	686
5	EB	60	Jun	30	2,073,723	1,163	1,796	989	1,473	2,902	3,849	4,715	5,156	6,547	10,474	39,134	245,109	799,053	736,638	177,566	30,710	4,693	1,300	456
6	WB	60	Jun	30	2,055,177	1,623	2,665	1,844	2,442	3,321	4,192	5,960	9,254	19,156	32,120	79,736	259,300	656,260	673,428	239,842	51,740	9,413	2,140	741
All Samples:					11,544,350	7,621	12,012	7,009	7,629	11,879	16,638	23,294	33,317	58,013	100,278	319,391	1,437,257	4,164,353	3,956,960	1,126,172	214,339	36,421	8,735	3,032

						Percentage of Total by Speed Bin																		
Number of Sample	Direction	Posted Speed	Month	Days of Data	Observed Vehicles	0-5 MPH	5-10 MPH	10-15 MPH	15-20 MPH	20-25 MPH	25-30 MPH	30-35 MPH	35-40 MPH	40-45 MPH	45-50 MPH	50-55 MPH	55-60 MPH	60-65 MPH	65-70 MPH	70-75 MPH	75-80 MPH	80-85 MPH	85-90 MPH	90-95 MPH
1	EB	60	Apr	24	1,540,061	0.1%	0.1%	0.0%	0.0%	0.0%	0.0%	0.1%	0.1%	0.1%	0.4%	2.2%	13.8%	41.3%	33.4%	7.0%	1.1%	0.2%	0.0%	0.0%
2	WB	60	Apr	29	1,831,119	0.1%	0.1%	0.1%	0.1%	0.1%	0.2%	0.3%	0.3%	0.5%	1.0%	3.3%	12.7%	33.8%	34.4%	10.6%	2.0%	0.3%	0.1%	0.0%
3	EB	60	May	31	2,028,623	0.1%	0.1%	0.0%	0.0%	0.0%	0.1%	0.2%	0.3%	0.4%	0.6%	1.9%	12.1%	39.4%	35.2%	8.1%	1.4%	0.2%	0.1%	0.0%
4	WB	60	May	31	2,015,647	0.1%	0.1%	0.1%	0.1%	0.1%	0.2%	0.2%	0.3%	0.6%	1.1%	3.3%	12.1%	32.5%	34.2%	12.0%	2.5%	0.4%	0.1%	0.0%
5	EB	60	Jun	30	2,073,723	0.1%	0.1%	0.0%	0.1%	0.1%	0.2%	0.2%	0.2%	0.3%	0.5%	1.9%	11.8%	38.5%	35.5%	8.6%	1.5%	0.2%	0.1%	0.0%
6	WB	60	Jun	30	2,055,177	0.1%	0.1%	0.1%	0.1%	0.2%	0.2%	0.3%	0.5%	0.9%	1.6%	3.9%	12.6%	31.9%	32.8%	11.7%	2.5%	0.5%	0.1%	0.0%
All Samples:					11,544,350	0.1%	0.1%	0.1%	0.1%	0.1%	0.1%	0.2%	0.3%	0.5%	0.9%	2.8%	12.4%	36.1%	34.3%	9.8%	1.9%	0.3%	0.1%	0.0%

Number of Sample	Direction	Posted Speed	Month	Days of Data	Average Speed	Percent >= 5 MPH Over Limit	Percent >= 10 MPH Over Limit	>=5 MPH Over Limit Peak Hour	>=10 MPH Over Limit Peak Hour	85th Percentile Speed
1	EB	60	Apr	24	64	41.8%	8.4%	1500 - 1600	1500 - 1600	69
2	WB	60	Apr	29	64	47.5%	13.1%	1500 - 1600	1600 - 1700	70
3	EB	60	May	31	64	45.0%	9.8%	1500 - 1600	1900 - 2000	69
4	WB	60	May	31	64	49.2%	15.0%	1500 - 1600	1500 - 1600	70
5	EB	60	Jun	30	64	45.9%	10.4%	1500 - 1600	1900 - 2000	69
6	WB	60	Jun	30	64	47.6%	14.8%	1500 - 1600	1600 - 1700	70
EB Summary:					64	44.4%	9.6%			
WB Summary:					64	48.1%	14.3%			

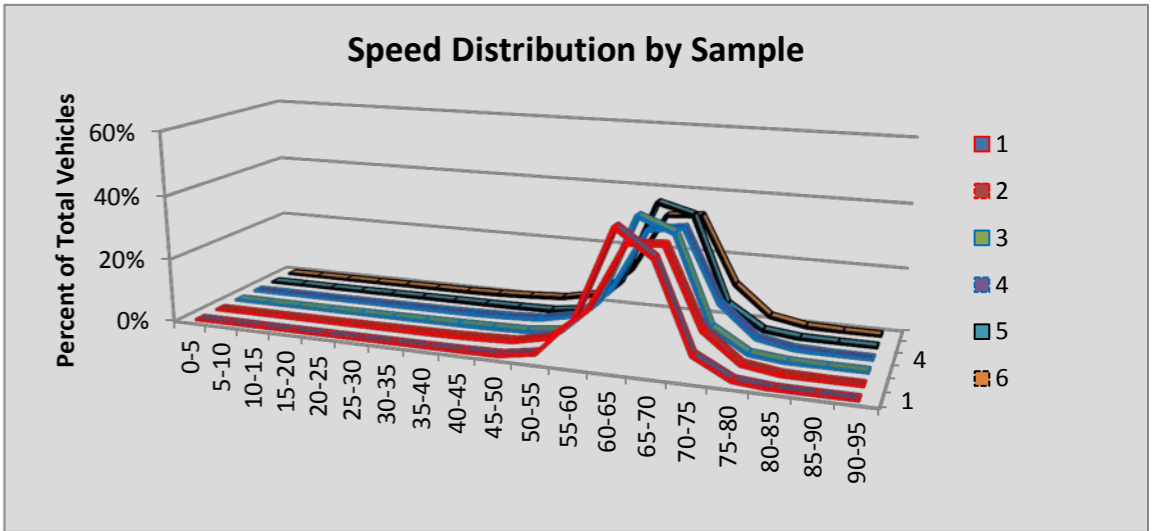

Site S826 Preston: SR 90 MP 23.54

						Volumes by Speed Bin																		
Number of Sample	Direction	Posted Speed	Month	Days of Data	Observed Vehicles	0-5 MPH	5-10 MPH	10-15 MPH	15-20 MPH	20-25 MPH	25-30 MPH	30-35 MPH	35-40 MPH	40-45 MPH	45-50 MPH	50-55 MPH	55-60 MPH	60-65 MPH	65-70 MPH	70-75 MPH	75-80 MPH	80-85 MPH	85-90 MPH	90-95 MPH
1	EB	70	Apr	30	927,993	330	411	153	66	43	69	123	283	483	1,492	9,976	43,788	111,899	245,352	311,162	157,493	38,181	4,853	1,836
2	WB	70	Apr	30	914,290	121	143	72	26	7	13	35	40	170	482	2,174	13,145	59,186	168,017	363,442	248,929	51,989	4,701	1,598
3	EB	70	May	31	1,026,247	338	459	147	66	67	63	88	142	333	1,350	8,633	42,014	117,896	272,591	352,805	177,420	43,607	5,898	2,330
4	WB	70	May	31	1,023,398	146	205	130	99	82	70	132	166	257	468	2,001	13,484	64,123	189,341	409,424	278,429	57,822	5,194	1,825
5	EB	70	Jun	30	1,051,138	347	422	188	87	33	31	37	68	267	1,230	9,095	44,888	126,495	283,332	354,386	177,550	44,166	6,090	2,426
6	WB	70																						
All Samples:					4,943,066	1,282	1,640	690	344	232	246	415	699	1,510	5,022	31,879	157,319	479,599	1,158,633	1,791,219	1,039,821	235,765	26,736	10,015

						Percentage of Total by Speed Bin																		
Number of Sample	Direction	Posted Speed	Month	Days of Data	Observed Vehicles	0-5 MPH	5-10 MPH	10-15 MPH	15-20 MPH	20-25 MPH	25-30 MPH	30-35 MPH	35-40 MPH	40-45 MPH	45-50 MPH	50-55 MPH	55-60 MPH	60-65 MPH	65-70 MPH	70-75 MPH	75-80 MPH	80-85 MPH	85-90 MPH	90-95 MPH
1	EB	70	Apr	30	927,993	0.0%	0.0%	0.0%	0.0%	0.0%	0.0%	0.0%	0.0%	0.1%	0.2%	1.1%	4.7%	12.1%	26.4%	33.5%	17.0%	4.1%	0.5%	0.2%
2	WB	70	Apr	30	914,290	0.0%	0.0%	0.0%	0.0%	0.0%	0.0%	0.0%	0.0%	0.0%	0.1%	0.2%	1.4%	6.5%	18.4%	39.8%	27.2%	5.7%	0.5%	0.2%
3	EB	70	May	31	1,026,247	0.0%	0.0%	0.0%	0.0%	0.0%	0.0%	0.0%	0.0%	0.0%	0.1%	0.8%	4.1%	11.5%	26.6%	34.4%	17.3%	4.2%	0.6%	0.2%
4	WB	70	May	31	1,023,398	0.0%	0.0%	0.0%	0.0%	0.0%	0.0%	0.0%	0.0%	0.0%	0.0%	0.2%	1.3%	6.3%	18.5%	40.0%	27.2%	5.7%	0.5%	0.2%
5	EB	70	Jun	30	1,051,138	0.0%	0.0%	0.0%	0.0%	0.0%	0.0%	0.0%	0.0%	0.0%	0.1%	0.9%	4.3%	12.0%	27.0%	33.7%	16.9%	4.2%	0.6%	0.2%
6	WB	70																						
All Samples:					4,943,066	0.0%	0.0%	0.0%	0.0%	0.0%	0.0%	0.0%	0.0%	0.0%	0.1%	0.6%	3.2%	9.7%	23.4%	36.2%	21.0%	4.8%	0.5%	0.2%

Number of Sample	Direction	Posted Speed	Month	Days of Data	Average Speed	Percent >= 5 MPH Over Limit	Percent >= 10 MPH Over Limit	>=5 MPH Over Limit Peak Hour	>=10 MPH Over Limit Peak Hour	85th Percentile Speed
1	EB	70	Apr	30	70	21.8%	4.8%	1600 - 1700	1700 - 1800	77
2	WB	70	Apr	30	73	33.6%	6.4%	0700 - 0800	0700 - 0800	78
3	EB	70	May	31	71	22.3%	5.1%	1700 - 1800	1700 - 1800	77
4	WB	70	May	31	73	33.5%	6.3%	0700 - 0800	0700 - 0800	78
5	EB	70	Jun	30	70	21.9%	5.0%	1700 - 1800	1700 - 1800	77
6	WB	70								
EB Summary:					70	22.0%	5.0%			
WB Summary:					73	33.6%	6.4%			

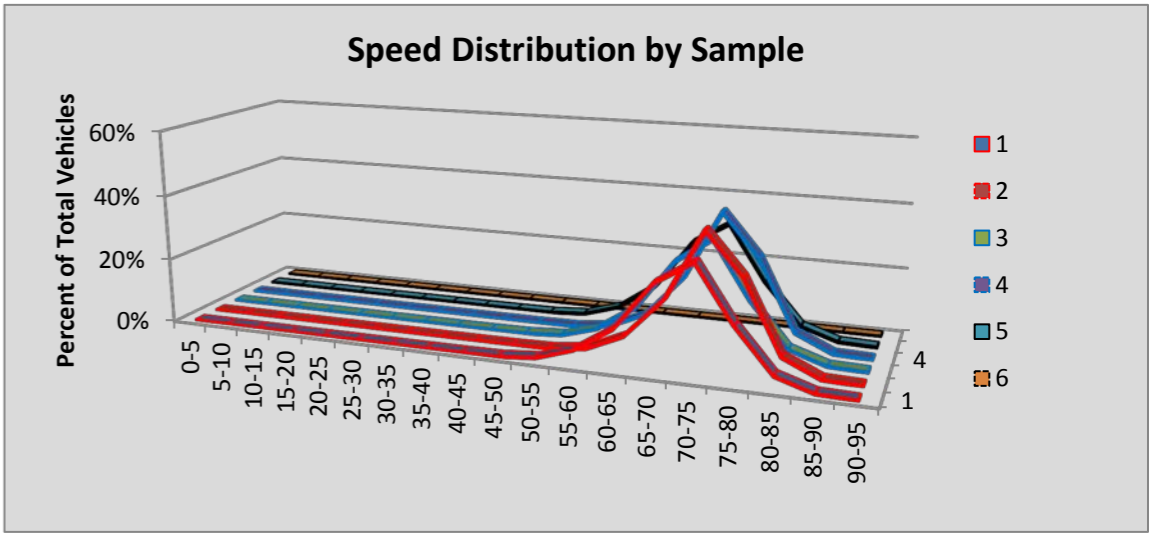

Site S837 Fife: SR 5 MP 136.80

						Volumes by Speed Bin																		
Number of Sample	Direction	Posted Speed	Month	Days of Data	Observed Vehicles	0-5 MPH	5-10 MPH	10-15 MPH	15-20 MPH	20-25 MPH	25-30 MPH	30-35 MPH	35-40 MPH	40-45 MPH	45-50 MPH	50-55 MPH	55-60 MPH	60-65 MPH	65-70 MPH	70-75 MPH	75-80 MPH	80-85 MPH	85-90 MPH	90-95 MPH
1	NB	60	Apr	29	2,822,908	974	1,530	477	171	182	172	255	908	4,931	28,777	151,621	598,998	1,194,973	697,271	123,769	14,526	2,454	670	249
2	SB	60	Apr	29	2,807,964	1,175	3,886	8,145	21,166	48,005	79,800	141,445	179,006	157,597	125,282	192,359	393,330	755,444	574,505	110,653	13,148	2,242	562	214
3	NB	60	May	31	3,034,954	1,115	1,772	665	528	560	614	577	1,004	3,211	19,940	118,246	556,642	1,297,382	840,246	166,647	21,115	3,490	906	294
4	SB	60	May	31	3,026,989	1,153	3,747	11,605	30,082	57,076	91,219	163,535	202,882	169,513	135,002	200,390	405,601	784,581	616,394	133,415	17,000	2,887	649	258
5	NB	60	Jun	30	3,081,094	1,354	2,805	2,289	2,202	2,011	1,331	1,218	2,077	6,570	29,799	153,888	633,080	1,278,800	782,791	155,853	20,388	3,413	849	376
6	SB	60	Jun	30	3,033,924	1,316	5,760	22,147	56,197	101,972	152,386	224,903	228,738	167,940	133,047	199,531	379,312	696,564	531,767	114,202	14,811	2,490	632	209
All Samples:					17,807,833	7,087	19,500	45,328	110,346	209,806	325,522	531,933	614,615	509,762	471,847	1,016,035	2,966,963	6,007,744	4,042,974	804,539	100,988	16,976	4,268	1,600

						Percentage of Total by Speed Bin																		
Number of Sample	Direction	Posted Speed	Month	Days of Data	Observed Vehicles	0-5 MPH	5-10 MPH	10-15 MPH	15-20 MPH	20-25 MPH	25-30 MPH	30-35 MPH	35-40 MPH	40-45 MPH	45-50 MPH	50-55 MPH	55-60 MPH	60-65 MPH	65-70 MPH	70-75 MPH	75-80 MPH	80-85 MPH	85-90 MPH	90-95 MPH
1	NB	60	Apr	29	2,822,908	0.0%	0.1%	0.0%	0.0%	0.0%	0.0%	0.0%	0.0%	0.2%	1.0%	5.4%	21.2%	42.3%	24.7%	4.4%	0.5%	0.1%	0.0%	0.0%
2	SB	60	Apr	29	2,807,964	0.0%	0.1%	0.3%	0.8%	1.7%	2.8%	5.0%	6.4%	5.6%	4.5%	6.9%	14.0%	26.9%	20.5%	3.9%	0.5%	0.1%	0.0%	0.0%
3	NB	60	May	31	3,034,954	0.0%	0.1%	0.0%	0.0%	0.0%	0.0%	0.0%	0.0%	0.1%	0.7%	3.9%	18.3%	42.7%	27.7%	5.5%	0.7%	0.1%	0.0%	0.0%
4	SB	60	May	31	3,026,989	0.0%	0.1%	0.4%	1.0%	1.9%	3.0%	5.4%	6.7%	5.6%	4.5%	6.6%	13.4%	25.9%	20.4%	4.4%	0.6%	0.1%	0.0%	0.0%
5	NB	60	Jun	30	3,081,094	0.0%	0.1%	0.1%	0.1%	0.1%	0.0%	0.0%	0.1%	0.2%	1.0%	5.0%	20.5%	41.5%	25.4%	5.1%	0.7%	0.1%	0.0%	0.0%
6	SB	60	Jun	30	3,033,924	0.0%	0.2%	0.7%	1.9%	3.4%	5.0%	7.4%	7.5%	5.5%	4.4%	6.6%	12.5%	23.0%	17.5%	3.8%	0.5%	0.1%	0.0%	0.0%
All Samples:					17,807,833	0.0%	0.1%	0.3%	0.6%	1.2%	1.8%	3.0%	3.5%	2.9%	2.6%	5.7%	16.7%	33.7%	22.7%	4.5%	0.6%	0.1%	0.0%	0.0%

Number of Sample	Direction	Posted Speed	Month	Days of Data	Average Speed	Percent >= 5 MPH Over Limit	Percent >= 10 MPH Over Limit	>=5 MPH Over Limit Peak Hour	>=10 MPH Over Limit Peak Hour	85th Percentile Speed
1	NB	60	Apr	29	62	29.7%	5.0%	1800 - 1900	1800 - 1900	68
2	SB	60	Apr	29	56	25.0%	4.5%	1000 - 1100	0900 - 1000	67
3	NB	60	May	31	63	34.0%	6.3%	1800 - 1900	1800 - 1900	68
4	SB	60	May	31	55	25.5%	5.1%	0900 - 1000	1900 - 2000	68
5	NB	60	Jun	30	63	31.3%	5.9%	1800 - 1900	1900 - 2000	68
6	SB	60	Jun	30	52	21.9%	4.4%	0600 - 0700	0600 - 0700	67
NB Summary:					63	31.7%	5.8%			
SB Summary:					54	24.1%	4.7%			

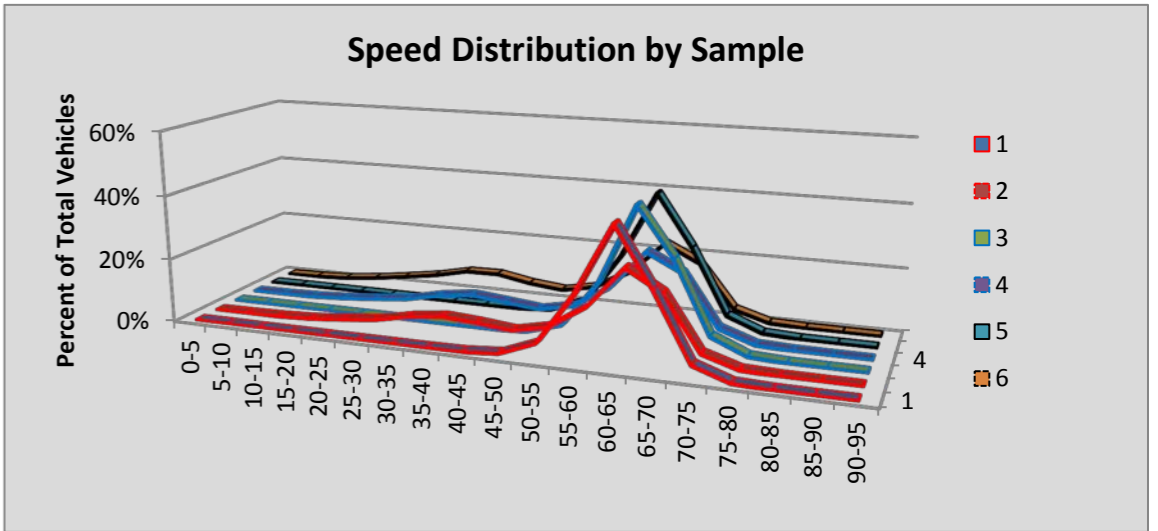

Site S838 Echo Glen: SR 18 MP 27.62

						Volumes by Speed Bin																		
Number of Sample	Direction	Posted Speed	Month	Days of Data	Observed Vehicles	0-5 MPH	5-10 MPH	10-15 MPH	15-20 MPH	20-25 MPH	25-30 MPH	30-35 MPH	35-40 MPH	40-45 MPH	45-50 MPH	50-55 MPH	55-60 MPH	60-65 MPH	65-70 MPH	70-75 MPH	75-80 MPH	80-85 MPH	85-90 MPH	90-95 MPH
1	EB	45	Apr	30	369,960	26	200	703	2,535	6,468	15,300	33,241	65,386	110,922	85,983	38,276	9,165	1,525	175	38	11	6	0	0
2	WB	45	Apr	30	373,916	47	260	1,430	13,074	42,942	31,124	27,151	40,149	60,181	73,980	56,348	21,073	4,820	938	283	73	25	15	3
3	EB	45	May	31	413,496	42	196	658	2,598	5,925	15,822	40,254	84,442	127,530	89,624	36,489	8,362	1,345	171	24	11	3	0	0
4	WB	45	May	31	415,554	49	196	1,345	16,178	51,515	35,863	32,233	45,821	63,437	78,899	60,179	23,071	5,200	1,117	313	86	36	10	6
5	EB	45	Jun	30	431,525	45	266	622	1,968	6,217	17,932	49,092	101,775	128,804	86,035	31,050	6,554	989	145	24	4	3	0	0
6	WB	45	Jun	30	429,612	60	210	1,590	21,138	63,534	38,627	35,206	50,195	62,179	75,841	55,402	19,743	4,435	1,045	264	94	33	7	9
All Samples:					2,434,063	269	1,328	6,348	57,491	176,601	154,668	217,177	387,768	553,053	490,362	277,744	87,968	18,314	3,591	946	279	106	32	18

						Percentage of Total by Speed Bin																			
Number of Sample	Direction	Posted Speed	Month	Days of Data	Observed Vehicles	0-5 MPH	5-10 MPH	10-15 MPH	15-20 MPH	20-25 MPH	25-30 MPH	30-35 MPH	35-40 MPH	40-45 MPH	45-50 MPH	50-55 MPH	55-60 MPH	60-65 MPH	65-70 MPH	70-75 MPH	75-80 MPH	80-85 MPH	85-90 MPH	90-95 MPH	
1	EB	45	Apr	30	369,960	0.0%	0.1%	0.2%	0.7%	1.7%	4.1%	9.0%	17.7%	30.0%	23.2%	10.3%	2.5%	0.4%	0.0%	0.0%	0.0%	0.0%	0.0%	0.0%	
2	WB	45	Apr	30	373,916	0.0%	0.1%	0.4%	3.5%	11.5%	8.3%	7.3%	10.7%	16.1%	19.8%	15.1%	5.6%	1.3%	0.3%	0.1%	0.0%	0.0%	0.0%	0.0%	
3	EB	45	May	31	413,496	0.0%	0.0%	0.2%	0.6%	1.4%	3.8%	9.7%	20.4%	30.8%	21.7%	8.8%	2.0%	0.3%	0.0%	0.0%	0.0%	0.0%	0.0%	0.0%	
4	WB	45	May	31	415,554	0.0%	0.0%	0.3%	3.9%	12.4%	8.6%	7.8%	11.0%	15.3%	19.0%	14.5%	5.6%	1.3%	0.3%	0.1%	0.0%	0.0%	0.0%	0.0%	
5	EB	45	Jun	30	431,525	0.0%	0.1%	0.1%	0.5%	1.4%	4.2%	11.4%	23.6%	29.8%	19.9%	7.2%	1.5%	0.2%	0.0%	0.0%	0.0%	0.0%	0.0%	0.0%	
6	WB	45	Jun	30	429,612	0.0%	0.0%	0.4%	4.9%	14.8%	9.0%	8.2%	11.7%	14.5%	17.7%	12.9%	4.6%	1.0%	0.2%	0.1%	0.0%	0.0%	0.0%	0.0%	
All Samples:					2,434,063	0.0%	0.1%	0.3%	2.4%	7.3%	6.4%	8.9%	15.9%	22.7%	20.1%	11.4%	3.6%	0.8%	0.1%	0.0%	0.0%	0.0%	0.0%	0.0%	0.0%

Number of Sample	Direction	Posted Speed	Month	Days of Data	Average Speed	Percent >= 5 MPH Over Limit	Percent >= 10 MPH Over Limit	>=5 MPH Over Limit Peak Hour	>=10 MPH Over Limit Peak Hour	85th Percentile Speed
1	EB	45	Apr	30	42	13.3%	3.0%	1700 - 1800	1700 - 1800	50
2	WB	45	Apr	30	40	22.4%	7.3%	1900 - 2000	1900 - 2000	52
3	EB	45	May	31	42	11.2%	2.4%	1700 - 1800	1700 - 1800	49
4	WB	45	May	31	40	21.7%	7.2%	1900 - 2000	2000 - 2100	52
5	EB	45	Jun	30	41	9.0%	1.8%	1800 - 1900	1800 - 1900	48
6	WB	45	Jun	30	39	18.9%	6.0%	1900 - 2000	2000 - 2100	51
EB Summary:					42	11.1%	2.4%			
WB Summary:					40	20.9%	6.8%			

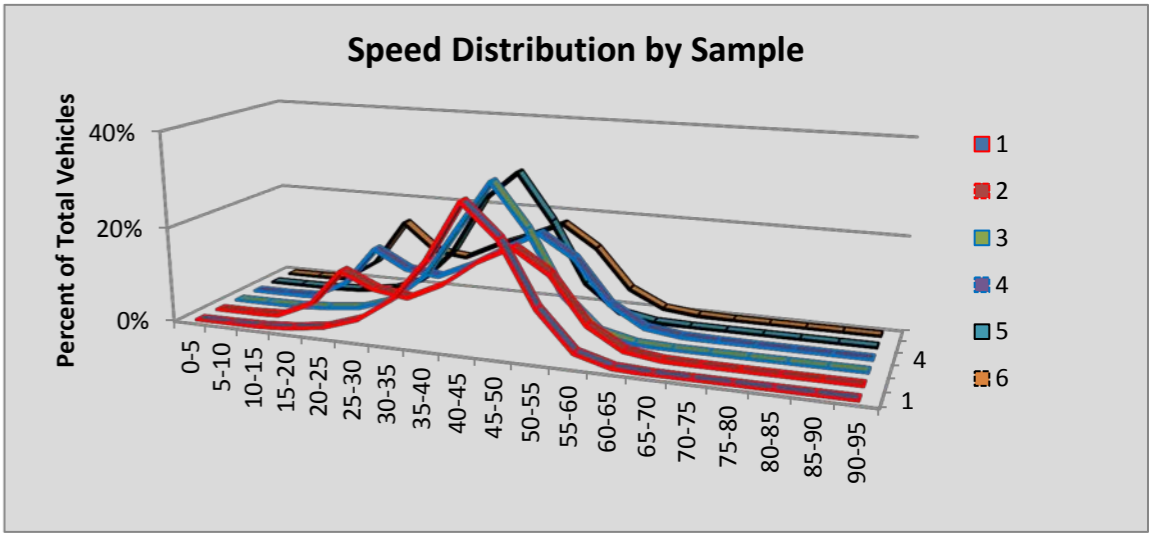

Site S839 Tukwila: SR 599 MP 1.15

						Volumes by Speed Bin																		
Number of Sample	Direction	Posted Speed	Month	Days of Data	Observed Vehicles	0-5 MPH	5-10 MPH	10-15 MPH	15-20 MPH	20-25 MPH	25-30 MPH	30-35 MPH	35-40 MPH	40-45 MPH	45-50 MPH	50-55 MPH	55-60 MPH	60-65 MPH	65-70 MPH	70-75 MPH	75-80 MPH	80-85 MPH	85-90 MPH	90-95 MPH
1	NB	60	Apr	30	697,601	113	177	162	112	24	16	39	103	544	4,379	43,000	198,135	299,000	126,051	20,700	3,828	854	262	102
2	SB	60	Apr	30	633,931	130	178	62	29	24	35	122	668	5,244	33,060	138,900	238,731	167,600	40,950	6,258	1,392	351	134	63
3	NB	60	May	31	692,467	88	160	56	24	14	11	18	55	534	4,627	44,524	198,794	291,140	125,388	21,576	3,961	1,032	324	141
4	SB	60	May	31	630,460	132	194	81	21	9	39	94	524	4,595	29,177	131,399	236,522	172,963	45,125	7,190	1,664	498	159	74
5	NB	60	Jun	30	732,607	97	149	65	21	5	9	19	62	498	4,753	48,119	211,422	309,778	130,581	21,600	3,987	1,003	317	122
6	SB	60	Jun	30	648,093	125	193	75	17	23	29	109	608	5,025	30,981	135,258	241,071	176,897	47,282	7,831	1,813	534	143	79
All Samples:					4,035,159	685	1,051	501	224	99	139	401	2,020	16,440	106,977	541,200	1,324,675	1,417,378	515,377	85,155	16,645	4,272	1,339	581

						Percentage of Total by Speed Bin																		
Number of Sample	Direction	Posted Speed	Month	Days of Data	Observed Vehicles	0-5 MPH	5-10 MPH	10-15 MPH	15-20 MPH	20-25 MPH	25-30 MPH	30-35 MPH	35-40 MPH	40-45 MPH	45-50 MPH	50-55 MPH	55-60 MPH	60-65 MPH	65-70 MPH	70-75 MPH	75-80 MPH	80-85 MPH	85-90 MPH	90-95 MPH
1	NB	60	Apr	30	697,601	0.0%	0.0%	0.0%	0.0%	0.0%	0.0%	0.0%	0.0%	0.1%	0.6%	6.2%	28.4%	42.9%	18.1%	3.0%	0.5%	0.1%	0.0%	0.0%
2	SB	60	Apr	30	633,931	0.0%	0.0%	0.0%	0.0%	0.0%	0.0%	0.0%	0.1%	0.8%	5.2%	21.9%	37.7%	26.4%	6.5%	1.0%	0.2%	0.1%	0.0%	0.0%
3	NB	60	May	31	692,467	0.0%	0.0%	0.0%	0.0%	0.0%	0.0%	0.0%	0.0%	0.1%	0.7%	6.4%	28.7%	42.0%	18.1%	3.1%	0.6%	0.1%	0.0%	0.0%
4	SB	60	May	31	630,460	0.0%	0.0%	0.0%	0.0%	0.0%	0.0%	0.0%	0.1%	0.7%	4.6%	20.8%	37.5%	27.4%	7.2%	1.1%	0.3%	0.1%	0.0%	0.0%
5	NB	60	Jun	30	732,607	0.0%	0.0%	0.0%	0.0%	0.0%	0.0%	0.0%	0.0%	0.1%	0.6%	6.6%	28.9%	42.3%	17.8%	2.9%	0.5%	0.1%	0.0%	0.0%
6	SB	60	Jun	30	648,093	0.0%	0.0%	0.0%	0.0%	0.0%	0.0%	0.0%	0.1%	0.8%	4.8%	20.9%	37.2%	27.3%	7.3%	1.2%	0.3%	0.1%	0.0%	0.0%
All Samples:					4,035,159	0.0%	0.0%	0.0%	0.0%	0.0%	0.0%	0.0%	0.1%	0.4%	2.7%	13.4%	32.8%	35.1%	12.8%	2.1%	0.4%	0.1%	0.0%	0.0%

Number of Sample	Direction	Posted Speed	Month	Days of Data	Average Speed	Percent >= 5 MPH Over Limit	Percent >= 10 MPH Over Limit	>=5 MPH Over Limit Peak Hour	>=10 MPH Over Limit Peak Hour	85th Percentile Speed
1	NB	60	Apr	30	62	21.8%	3.7%	0500 - 0600	1700 - 1800	67
2	SB	60	Apr	30	58	7.8%	1.3%	0700 - 0800	0600 - 0700	64
3	NB	60	May	31	62	22.0%	3.9%	0500 - 0600	1600 - 1700	67
4	SB	60	May	31	58	8.7%	1.5%	1400 - 1500	0600 - 0700	64
5	NB	60	Jun	30	62	21.5%	3.7%	0500 - 0600	1700 - 1800	67
6	SB	60	Jun	30	58	8.9%	1.6%	1400 - 1500	0600 - 0700	64
NB Summary:					62	21.8%	3.8%			
SB Summary:					58	8.4%	1.5%			

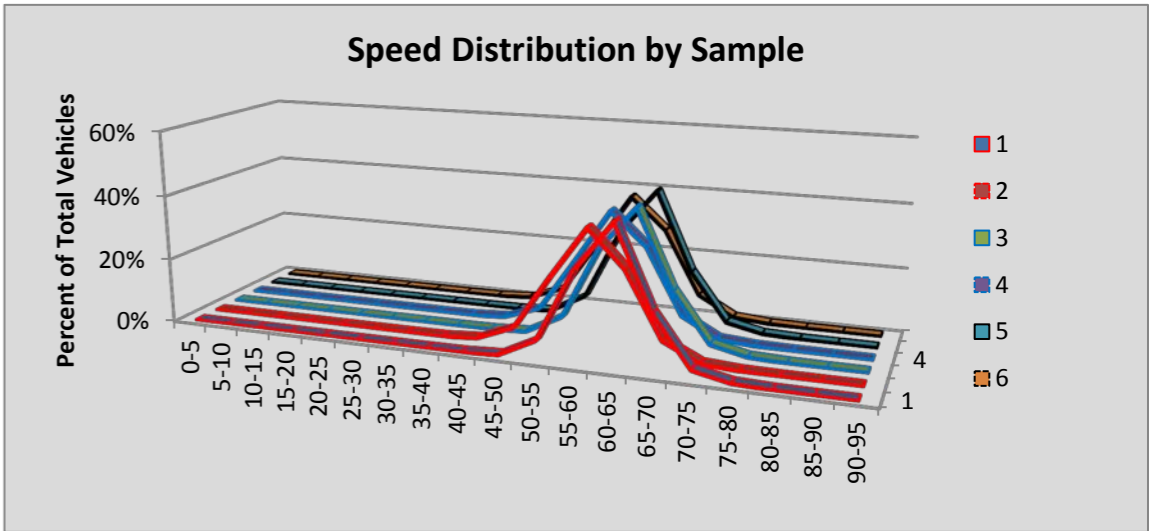

Site S840 Kid Valley: SR 504 MP 19.43

						Volumes by Speed Bin																		
Number of Sample	Direction	Posted Speed	Month	Days of Data	Observed Vehicles	0-5 MPH	5-10 MPH	10-15 MPH	15-20 MPH	20-25 MPH	25-30 MPH	30-35 MPH	35-40 MPH	40-45 MPH	45-50 MPH	50-55 MPH	55-60 MPH	60-65 MPH	65-70 MPH	70-75 MPH	75-80 MPH	80-85 MPH	85-90 MPH	90-95 MPH
1	EB	55	Apr	29	5,914	0	0	6	10	12	20	55	150	435	1,216	2,051	1,412	421	101	20	3	0	2	0
2	WB	55																						
3	EB	55	May	31	13,518	2	0	16	67	97	194	419	716	1,577	3,000	4,343	2,362	585	96	26	10	5	2	1
4	WB	55	May	21	9,306	0	0	2	7	16	65	189	508	1,498	2,674	2,840	1,180	268	38	9	9	3	0	0
5	EB	55	Jun	30	18,064	0	3	7	30	57	127	266	689	2,058	4,519	6,065	3,282	774	129	34	15	5	2	2
6	WB	55																						
All Samples:					46,802	2	3	31	114	182	406	929	2,063	5,568	11,409	15,299	8,236	2,048	364	89	37	13	6	3

						Percentage of Total by Speed Bin																			
Number of Sample	Direction	Posted Speed	Month	Days of Data	Observed Vehicles	0-5 MPH	5-10 MPH	10-15 MPH	15-20 MPH	20-25 MPH	25-30 MPH	30-35 MPH	35-40 MPH	40-45 MPH	45-50 MPH	50-55 MPH	55-60 MPH	60-65 MPH	65-70 MPH	70-75 MPH	75-80 MPH	80-85 MPH	85-90 MPH	90-95 MPH	
1	EB	55	Apr	29	5,914	0.0%	0.0%	0.1%	0.2%	0.2%	0.3%	0.9%	2.5%	7.4%	20.6%	34.7%	23.9%	7.1%	1.7%	0.3%	0.1%	0.0%	0.0%	0.0%	
2	WB	55																							
3	EB	55	May	31	13,518	0.0%	0.0%	0.1%	0.5%	0.7%	1.4%	3.1%	5.3%	11.7%	22.2%	32.1%	17.5%	4.3%	0.7%	0.2%	0.1%	0.0%	0.0%	0.0%	
4	WB	55	May	21	9,306	0.0%	0.0%	0.0%	0.1%	0.2%	0.7%	2.0%	5.5%	16.1%	28.7%	30.5%	12.7%	2.9%	0.4%	0.1%	0.1%	0.0%	0.0%	0.0%	
5	EB	55	Jun	30	18,064	0.0%	0.0%	0.0%	0.2%	0.3%	0.7%	1.5%	3.8%	11.4%	25.0%	33.6%	18.2%	4.3%	0.7%	0.2%	0.1%	0.0%	0.0%	0.0%	
6	WB	55																							
All Samples:					46,802	0.0%	0.0%	0.1%	0.2%	0.4%	0.9%	2.0%	4.4%	11.9%	24.4%	32.7%	17.6%	4.4%	0.8%	0.2%	0.1%	0.0%	0.0%	0.0%	0.0%

Number of Sample	Direction	Posted Speed	Month	Days of Data	Average Speed	Percent >= 5 MPH Over Limit	Percent >= 10 MPH Over Limit	>=5 MPH Over Limit Peak Hour	>=10 MPH Over Limit Peak Hour	85th Percentile Speed
1	EB	55	Apr	29	52	9.2%	2.1%	1200 - 1300	1200 - 1300	59
2	WB	55								
3	EB	55	May	31	50	5.4%	1.0%	2300 - 2400	2300 - 2400	57
4	WB	55	May	21	49	3.5%	0.6%	1700 - 1800	1900 - 2000	55
5	EB	55	Jun	30	50	5.3%	1.0%	0900 - 1000	2300 - 2400	57
6	WB	55								
EB Summary:					50	6.0%	1.2%			
WB Summary:					49	3.5%	0.6%			

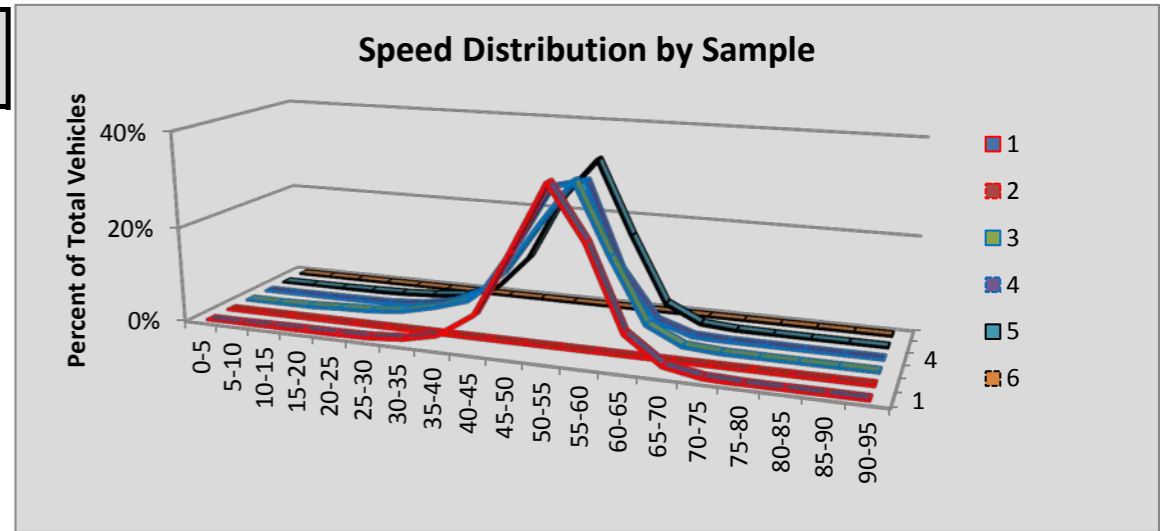

Site S841E Astoria/Meglar: SR 401 MP 0.15

						Volumes by Speed Bin																		
Number of Sample	Direction	Posted Speed	Month	Days of Data	Observed Vehicles	0-5 MPH	5-10 MPH	10-15 MPH	15-20 MPH	20-25 MPH	25-30 MPH	30-35 MPH	35-40 MPH	40-45 MPH	45-50 MPH	50-55 MPH	55-60 MPH	60-65 MPH	65-70 MPH	70-75 MPH	75-80 MPH	80-85 MPH	85-90 MPH	90-95 MPH
1	NEB	40	Apr	30	38,376	4	5	4	29	93	245	715	5,485	16,030	11,757	3,417	514	61	12	3	2	0	0	0
2	SWB	40	Apr	30	37,014	0	0	1	7	20	124	1,430	9,765	17,191	7,071	1,214	157	25	5	2	0	1	1	0
3	NEB	40	May	31	40,778	5	4	5	24	92	231	697	5,866	16,901	12,404	3,913	546	71	16	2	1	0	0	0
4	SWB	40	May	31	40,090	1	1	0	11	27	165	1,785	12,008	17,932	6,816	1,184	141	13	5	0	1	0	0	0
5	NEB	40	Jun	30	42,575	3	3	7	27	103	328	829	5,728	17,655	12,986	4,243	545	85	27	3	3	0	0	0
6	SWB	40	Jun	30	43,290	1	4	4	7	29	231	2,357	13,031	19,494	6,754	1,155	192	25	4	0	2	0	0	0
All Samples:					242,123	14	17	21	105	364	1,324	7,813	51,883	105,203	57,788	15,126	2,095	280	69	10	9	1	1	0

						Percentage of Total by Speed Bin																		
Number of Sample	Direction	Posted Speed	Month	Days of Data	Observed Vehicles	0-5 MPH	5-10 MPH	10-15 MPH	15-20 MPH	20-25 MPH	25-30 MPH	30-35 MPH	35-40 MPH	40-45 MPH	45-50 MPH	50-55 MPH	55-60 MPH	60-65 MPH	65-70 MPH	70-75 MPH	75-80 MPH	80-85 MPH	85-90 MPH	90-95 MPH
1	NEB	40	Apr	30	38,376	0.0%	0.0%	0.0%	0.1%	0.2%	0.6%	1.9%	14.3%	41.8%	30.6%	8.9%	1.3%	0.2%	0.0%	0.0%	0.0%	0.0%	0.0%	0.0%
2	SWB	40	Apr	30	37,014	0.0%	0.0%	0.0%	0.0%	0.1%	0.3%	3.9%	26.4%	46.4%	19.1%	3.3%	0.4%	0.1%	0.0%	0.0%	0.0%	0.0%	0.0%	0.0%
3	NEB	40	May	31	40,778	0.0%	0.0%	0.0%	0.1%	0.2%	0.6%	1.7%	14.4%	41.4%	30.4%	9.6%	1.3%	0.2%	0.0%	0.0%	0.0%	0.0%	0.0%	0.0%
4	SWB	40	May	31	40,090	0.0%	0.0%	0.0%	0.0%	0.1%	0.4%	4.5%	30.0%	44.7%	17.0%	3.0%	0.4%	0.0%	0.0%	0.0%	0.0%	0.0%	0.0%	0.0%
5	NEB	40	Jun	30	42,575	0.0%	0.0%	0.0%	0.1%	0.2%	0.8%	1.9%	13.5%	41.5%	30.5%	10.0%	1.3%	0.2%	0.1%	0.0%	0.0%	0.0%	0.0%	0.0%
6	SWB	40	Jun	30	43,290	0.0%	0.0%	0.0%	0.0%	0.1%	0.5%	5.4%	30.1%	45.0%	15.6%	2.7%	0.4%	0.1%	0.0%	0.0%	0.0%	0.0%	0.0%	0.0%
All Samples:					242,123	0.0%	0.0%	0.0%	0.0%	0.2%	0.5%	3.2%	21.4%	43.5%	23.9%	6.2%	0.9%	0.1%	0.0%	0.0%	0.0%	0.0%	0.0%	0.0%

Number of Sample	Direction	Posted Speed	Month	Days of Data	Average Speed	Percent >= 5 MPH Over Limit	Percent >= 10 MPH Over Limit	>=5 MPH Over Limit Peak Hour	>=10 MPH Over Limit Peak Hour	85th Percentile Speed
1	NEB	40	Apr	30	44	41.1%	10.4%	1400 - 1500	1400 - 1500	49
2	SWB	40	Apr	30	42	22.9%	3.8%	1500 - 1600	1500 - 1600	47
3	NEB	40	May	31	44	41.6%	11.2%	1600 - 1700	1600 - 1700	49
4	SWB	40	May	31	42	20.4%	3.4%	1600 - 1700	1800 - 1900	47
5	NEB	40	Jun	30	44	42.0%	11.5%	1500 - 1600	1500 - 1600	49
6	SWB	40	Jun	30	42	18.8%	3.2%	1500 - 1600	1800 - 1900	46
NEB Summary:					44	41.6%	11.1%			
SWB Summary:					42	20.6%	3.4%			

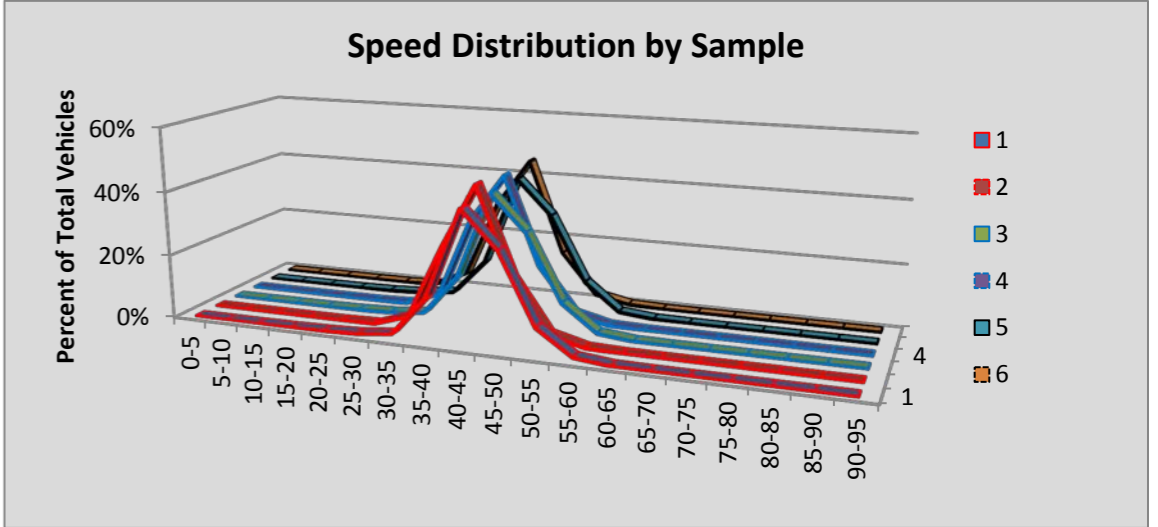

Site S841W Astoria/Chinook: SR 101 MP 0.60

						Volumes by Speed Bin																		
Number of Sample	Direction	Posted Speed	Month	Days of Data	Observed Vehicles	0-5 MPH	5-10 MPH	10-15 MPH	15-20 MPH	20-25 MPH	25-30 MPH	30-35 MPH	35-40 MPH	40-45 MPH	45-50 MPH	50-55 MPH	55-60 MPH	60-65 MPH	65-70 MPH	70-75 MPH	75-80 MPH	80-85 MPH	85-90 MPH	90-95 MPH
1	NWB	40	Apr	29	89,856	40	22	0	2	14	160	2,512	22,232	43,754	17,718	2,820	465	75	28	12	0	2	0	0
2	SEB	40	Apr	29	89,463	1	4	0	5	24	208	2,800	19,675	38,666	22,679	4,725	607	59	10	0	0	0	0	0
3	NWB	40	May	30	95,626	35	34	1	4	28	231	3,714	28,548	45,085	15,072	2,412	358	82	12	3	5	2	0	0
4	SEB	40	May	30	95,574	6	12	5	18	47	288	3,097	20,896	41,994	23,367	5,113	651	68	10	2	0	0	0	0
5	NWB	40	Jun	30	103,971	54	41	3	1	14	284	4,107	30,104	50,026	16,261	2,589	374	89	16	2	4	2	0	0
6	SEB	40	Jun	30	102,825	18	22	4	16	53	412	4,047	23,831	45,787	23,017	4,925	607	75	6	3	1	0	1	0
All Samples:					577,315	154	135	13	46	180	1,583	20,277	145,286	265,312	118,114	22,584	3,062	448	82	22	10	6	1	0

						Percentage of Total by Speed Bin																		
Number of Sample	Direction	Posted Speed	Month	Days of Data	Observed Vehicles	0-5 MPH	5-10 MPH	10-15 MPH	15-20 MPH	20-25 MPH	25-30 MPH	30-35 MPH	35-40 MPH	40-45 MPH	45-50 MPH	50-55 MPH	55-60 MPH	60-65 MPH	65-70 MPH	70-75 MPH	75-80 MPH	80-85 MPH	85-90 MPH	90-95 MPH
1	NWB	40	Apr	29	89,856	0.0%	0.0%	0.0%	0.0%	0.0%	0.2%	2.8%	24.7%	48.7%	19.7%	3.1%	0.5%	0.1%	0.0%	0.0%	0.0%	0.0%	0.0%	0.0%
2	SEB	40	Apr	29	89,463	0.0%	0.0%	0.0%	0.0%	0.0%	0.2%	3.1%	22.0%	43.2%	25.4%	5.3%	0.7%	0.1%	0.0%	0.0%	0.0%	0.0%	0.0%	0.0%
3	NWB	40	May	30	95,626	0.0%	0.0%	0.0%	0.0%	0.0%	0.2%	3.9%	29.9%	47.1%	15.8%	2.5%	0.4%	0.1%	0.0%	0.0%	0.0%	0.0%	0.0%	0.0%
4	SEB	40	May	30	95,574	0.0%	0.0%	0.0%	0.0%	0.0%	0.3%	3.2%	21.9%	43.9%	24.4%	5.3%	0.7%	0.1%	0.0%	0.0%	0.0%	0.0%	0.0%	0.0%
5	NWB	40	Jun	30	103,971	0.1%	0.0%	0.0%	0.0%	0.0%	0.3%	4.0%	29.0%	48.1%	15.6%	2.5%	0.4%	0.1%	0.0%	0.0%	0.0%	0.0%	0.0%	0.0%
6	SEB	40	Jun	30	102,825	0.0%	0.0%	0.0%	0.0%	0.1%	0.4%	3.9%	23.2%	44.5%	22.4%	4.8%	0.6%	0.1%	0.0%	0.0%	0.0%	0.0%	0.0%	0.0%
All Samples:					577,315	0.0%	0.0%	0.0%	0.0%	0.0%	0.3%	3.5%	25.2%	46.0%	20.5%	3.9%	0.5%	0.1%	0.0%	0.0%	0.0%	0.0%	0.0%	0.0%

Number of Sample	Direction	Posted Speed	Month	Days of Data	Average Speed	Percent >= 5 MPH Over Limit	Percent >= 10 MPH Over Limit	>=5 MPH Over Limit Peak Hour	>=10 MPH Over Limit Peak Hour	85th Percentile Speed
1	NWB	40	Apr	29	42	23.5%	3.8%	1700 - 1800	0700 - 0800	47
2	SEB	40	Apr	29	43	31.4%	6.0%	1600 - 1700	0700 - 0800	48
3	NWB	40	May	30	42	18.8%	3.0%	1700 - 1800	1800 - 1900	46
4	SEB	40	May	30	43	30.6%	6.1%	1600 - 1700	0700 - 0800	48
5	NWB	40	Jun	30	42	18.6%	3.0%	1700 - 1800	1900 - 2000	46
6	SEB	40	Jun	30	43	27.8%	5.5%	1700 - 1800	0600 - 0700	48
NWB Summary:					42	20.2%	3.2%			
SEB Summary:					43	29.8%	5.9%			

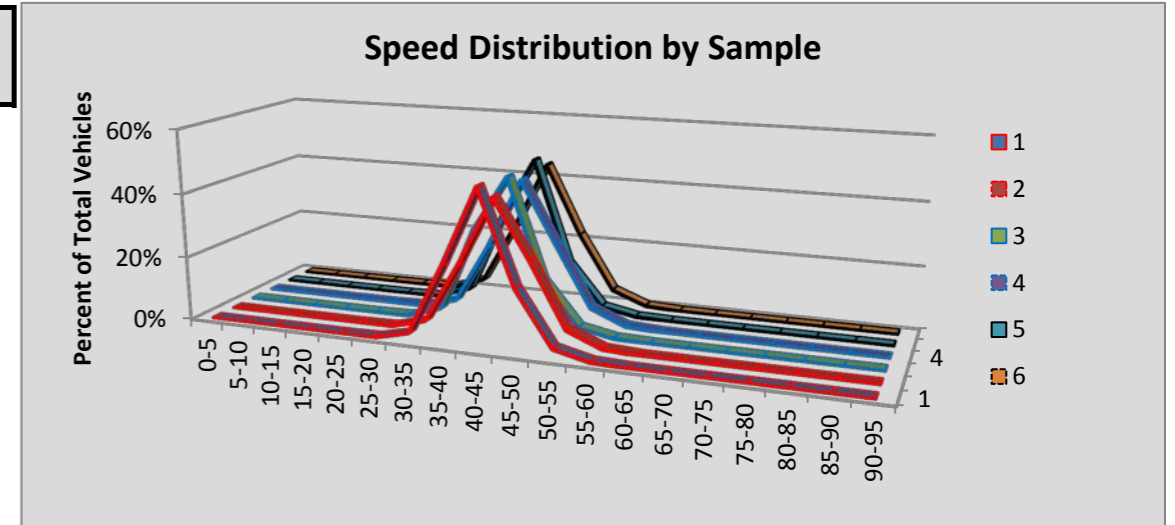

Site S901 Tinkham Rd: SR 90 MP 47.71

						Volumes by Speed Bin																			
Number of Sample	Direction	Posted Speed	Month	Days of Data	Observed Vehicles	0-5 MPH	5-10 MPH	10-15 MPH	15-20 MPH	20-25 MPH	25-30 MPH	30-35 MPH	35-40 MPH	40-45 MPH	45-50 MPH	50-55 MPH	55-60 MPH	60-65 MPH	65-70 MPH	70-75 MPH	75-80 MPH	80-85 MPH	85-90 MPH	90-95 MPH	
1	EB	70																							
2	WB	70																							
3	EB	70																							
4	WB	70																							
5	EB	70	Jun	27	534,622	58	110	51	14	7	27	94	122	292	1,260	5,974	23,599	63,063	90,086	180,693	138,563	27,150	2,770	689	
6	WB	70	Jun	27	522,013	85	142	40	13	11	9	23	32	116	671	3,097	16,078	67,675	149,252	176,917	82,832	21,101	2,974	945	
All Samples:					1,056,635	143	252	91	27	18	36	117	154	408	1,931	9,071	39,677	130,738	239,338	357,610	221,395	48,251	5,744	1,634	

						Percentage of Total by Speed Bin																			
Number of Sample	Direction	Posted Speed	Month	Days of Data	Observed Vehicles	0-5 MPH	5-10 MPH	10-15 MPH	15-20 MPH	20-25 MPH	25-30 MPH	30-35 MPH	35-40 MPH	40-45 MPH	45-50 MPH	50-55 MPH	55-60 MPH	60-65 MPH	65-70 MPH	70-75 MPH	75-80 MPH	80-85 MPH	85-90 MPH	90-95 MPH	
1	EB	70																							
2	WB	70																							
3	EB	70																							
4	WB	70																							
5	EB	70	Jun	27	534,622	0.0%	0.0%	0.0%	0.0%	0.0%	0.0%	0.0%	0.0%	0.1%	0.2%	1.1%	4.4%	11.8%	16.9%	33.8%	25.9%	5.1%	0.5%	0.1%	
6	WB	70	Jun	27	522,013	0.0%	0.0%	0.0%	0.0%	0.0%	0.0%	0.0%	0.0%	0.0%	0.1%	0.6%	3.1%	13.0%	28.6%	33.9%	15.9%	4.0%	0.6%	0.2%	
All Samples:					1,056,635	0.0%	0.0%	0.0%	0.0%	0.0%	0.0%	0.0%	0.0%	0.0%	0.2%	0.9%	3.8%	12.4%	22.7%	33.8%	21.0%	4.6%	0.5%	0.2%	

Number of Sample	Direction	Posted Speed	Month	Days of Data	Average Speed	Percent >= 5 MPH Over Limit	Percent >= 10 MPH Over Limit	>=5 MPH Over Limit Peak Hour	>=10 MPH Over Limit Peak Hour	85th Percentile Speed
1	EB	70								
2	WB	70								
3	EB	70								
4	WB	70								
5	EB	70	Jun	27	71	31.6%	5.7%	1500 - 1600	1800 - 1900	78
6	WB	70	Jun	27	70	20.7%	4.8%	1500 - 1600	1700 - 1800	77
EB Summary:					71	31.6%	5.7%			
WB Summary:					70	20.7%	4.8%			

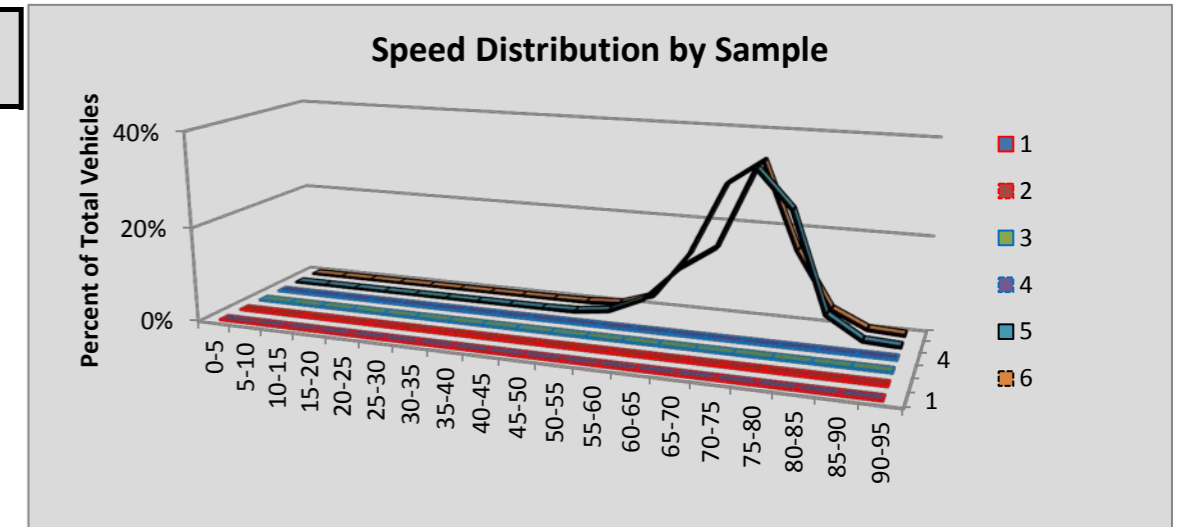

Site S903 Cabin Creek: SR 90 MP 63.98

						Volumes by Speed Bin																		
Number of Sample	Direction	Posted Speed	Month	Days of Data	Observed Vehicles	0-5 MPH	5-10 MPH	10-15 MPH	15-20 MPH	20-25 MPH	25-30 MPH	30-35 MPH	35-40 MPH	40-45 MPH	45-50 MPH	50-55 MPH	55-60 MPH	60-65 MPH	65-70 MPH	70-75 MPH	75-80 MPH	80-85 MPH	85-90 MPH	90-95 MPH
1	EB	70	Apr	30	442,770	45	67	21	17	35	68	101	318	843	1,783	7,104	37,970	99,969	163,218	103,012	25,785	1,969	365	80
2	WB	70	Apr	30	427,559	29	279	738	913	1,147	1,019	849	525	865	1,568	3,982	23,058	83,782	122,245	128,906	49,485	7,189	850	130
3	EB	70	May	29	501,104	64	219	197	230	364	514	482	726	1,457	3,678	9,580	41,367	107,212	181,944	118,745	31,289	2,452	481	103
4	WB	70	May	29	498,212	40	82	206	965	1,530	1,588	1,360	892	853	1,395	4,503	24,946	90,126	148,997	148,570	60,784	9,949	1,240	186
5	EB	70																						
6	WB	70	Jun	27	454,441	27	94	204	310	280	194	211	154	272	779	3,439	25,895	91,646	127,339	137,886	56,479	8,064	997	171
All Samples:					2,324,086	205	741	1,366	2,435	3,356	3,383	3,003	2,615	4,290	9,203	28,608	153,236	472,735	743,743	637,119	223,822	29,623	3,933	670

						Percentage of Total by Speed Bin																		
Number of Sample	Direction	Posted Speed	Month	Days of Data	Observed Vehicles	0-5 MPH	5-10 MPH	10-15 MPH	15-20 MPH	20-25 MPH	25-30 MPH	30-35 MPH	35-40 MPH	40-45 MPH	45-50 MPH	50-55 MPH	55-60 MPH	60-65 MPH	65-70 MPH	70-75 MPH	75-80 MPH	80-85 MPH	85-90 MPH	90-95 MPH
1	EB	70	Apr	30	442,770	0.0%	0.0%	0.0%	0.0%	0.0%	0.0%	0.0%	0.1%	0.2%	0.4%	1.6%	8.6%	22.6%	36.9%	23.3%	5.8%	0.4%	0.1%	0.0%
2	WB	70	Apr	30	427,559	0.0%	0.1%	0.2%	0.2%	0.3%	0.2%	0.2%	0.1%	0.2%	0.4%	0.9%	5.4%	19.6%	28.6%	30.1%	11.6%	1.7%	0.2%	0.0%
3	EB	70	May	29	501,104	0.0%	0.0%	0.0%	0.0%	0.1%	0.1%	0.1%	0.1%	0.3%	0.7%	1.9%	8.3%	21.4%	36.3%	23.7%	6.2%	0.5%	0.1%	0.0%
4	WB	70	May	29	498,212	0.0%	0.0%	0.0%	0.2%	0.3%	0.3%	0.3%	0.2%	0.2%	0.3%	0.9%	5.0%	18.1%	29.9%	29.8%	12.2%	2.0%	0.2%	0.0%
5	EB	70																						
6	WB	70	Jun	27	454,441	0.0%	0.0%	0.0%	0.1%	0.1%	0.0%	0.0%	0.0%	0.1%	0.2%	0.8%	5.7%	20.2%	28.0%	30.3%	12.4%	1.8%	0.2%	0.0%
All Samples:					2,324,086	0.0%	0.0%	0.1%	0.1%	0.1%	0.1%	0.1%	0.1%	0.2%	0.4%	1.2%	6.6%	20.3%	32.0%	27.4%	9.6%	1.3%	0.2%	0.0%

Number of Sample	Direction	Posted Speed	Month	Days of Data	Average Speed	Percent >= 5 MPH Over Limit	Percent >= 10 MPH Over Limit	>=5 MPH Over Limit Peak Hour	>=10 MPH Over Limit Peak Hour	85th Percentile Speed
1	EB	70	Apr	30	67	6.4%	0.5%	1600 - 1700	1600 - 1700	73
2	WB	70	Apr	30	68	13.5%	1.9%	1500 - 1600	1400 - 1500	75
3	EB	70	May	29	67	6.8%	0.6%	1700 - 1800	1800 - 1900	73
4	WB	70	May	29	68	14.5%	2.3%	1600 - 1700	1700 - 1800	75
5	EB	70								
6	WB	70	Jun	27	69	14.5%	2.0%	1500 - 1600	1800 - 1900	75
EB Summary:					67	6.6%	0.6%			
WB Summary:					68	14.2%	2.1%			

