



**Washington State  
Department of Transportation**



**Second Quarter Calendar Year 2017**

---

**Transportation Data, GIS & Modeling Office  
Travel Data, Modeling & Analysis Branch  
Permanent Traffic Data  
(360) 570-2392**

[tdgmoptrprocessing@wsdot.wa.gov](mailto:tdgmoptrprocessing@wsdot.wa.gov)

## Executive Summary

The Washington State Speed Report is primarily intended to provide reliable speed data to be used in highway design, speed trend analysis, and collision analysis. The collection method records all vehicles passing over the loop detectors and consists of vehicle volume, classification and speeds. Speed data is collected and reported in five mile per hour increments.

### Quarterly Report by Calendar Year

1st Quarter is January - March

2nd Quarter is April - June

3rd Quarter is July - September

4th Quarter is October - December

### Glossary

85th Percentile	The speed at which 85% of all vehicles travel when passing a given point on the road
Average Speed	The sum of speeds divided by the number of vehicles that were observed
Calendar Year	January 1 through December 31
PTR	Permanent Traffic Recorder - collects, speed, classification, length and volume
WIM	Weigh In Motion - collects speed, classification, volume, length and weights
SAMPLE	1 & 2=JAN, 3&4=FEB, 5&6=MAR

### Report Links and Formats

<http://www.wsdot.wa.gov/mapsdata/travel/speedreport.htm>

### Data Request Form

<http://www.wsdot.wa.gov/mapsdata/travel/pdf/RequestforTrafficDataForm.pdf>

Prepared by the  
WASHINGTON STATE DEPARTMENT OF TRANSPORTATION  
Multimodal Planning Division  
Transportation Data & GIS Office

In cooperation with the  
U.S. DEPARTMENT OF TRANSPORTATION  
Federal Highway Administration

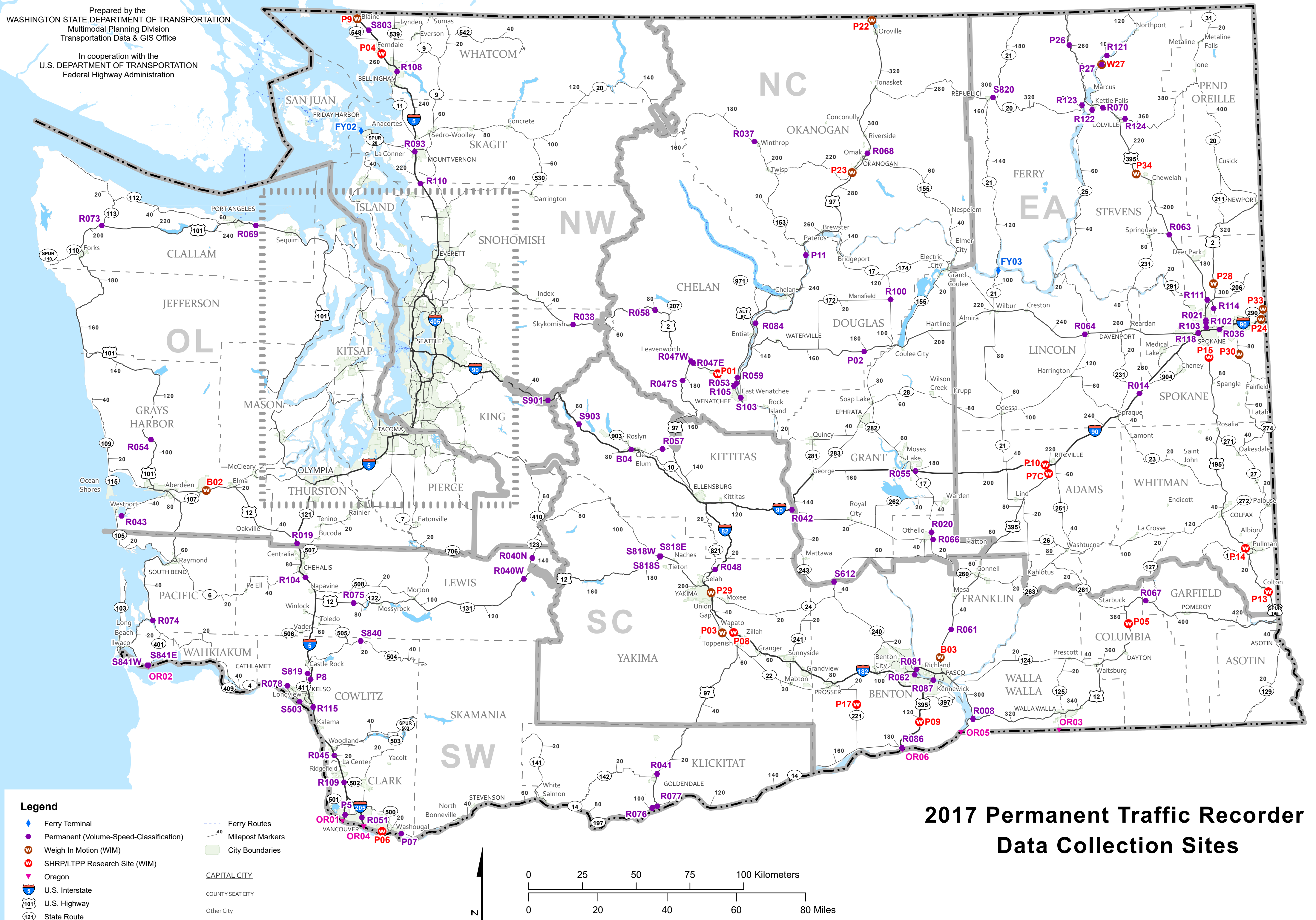

**Legend**

- Ferry Terminal
- Permanent (Volume-Speed-Classification)
- Weigh In Motion (WIM)
- SHRP/LTPP Research Site (WIM)
- Oregon
- U.S. Interstate
- U.S. Highway
- State Route
- Ferry Routes
- Milepost Markers
- City Boundaries
- CAPITAL CITY
- COUNTY SEAT CITY
- Other City

# 2017 Permanent Traffic Recorder Data Collection Sites

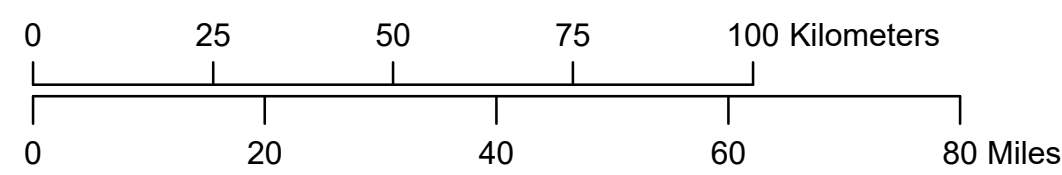

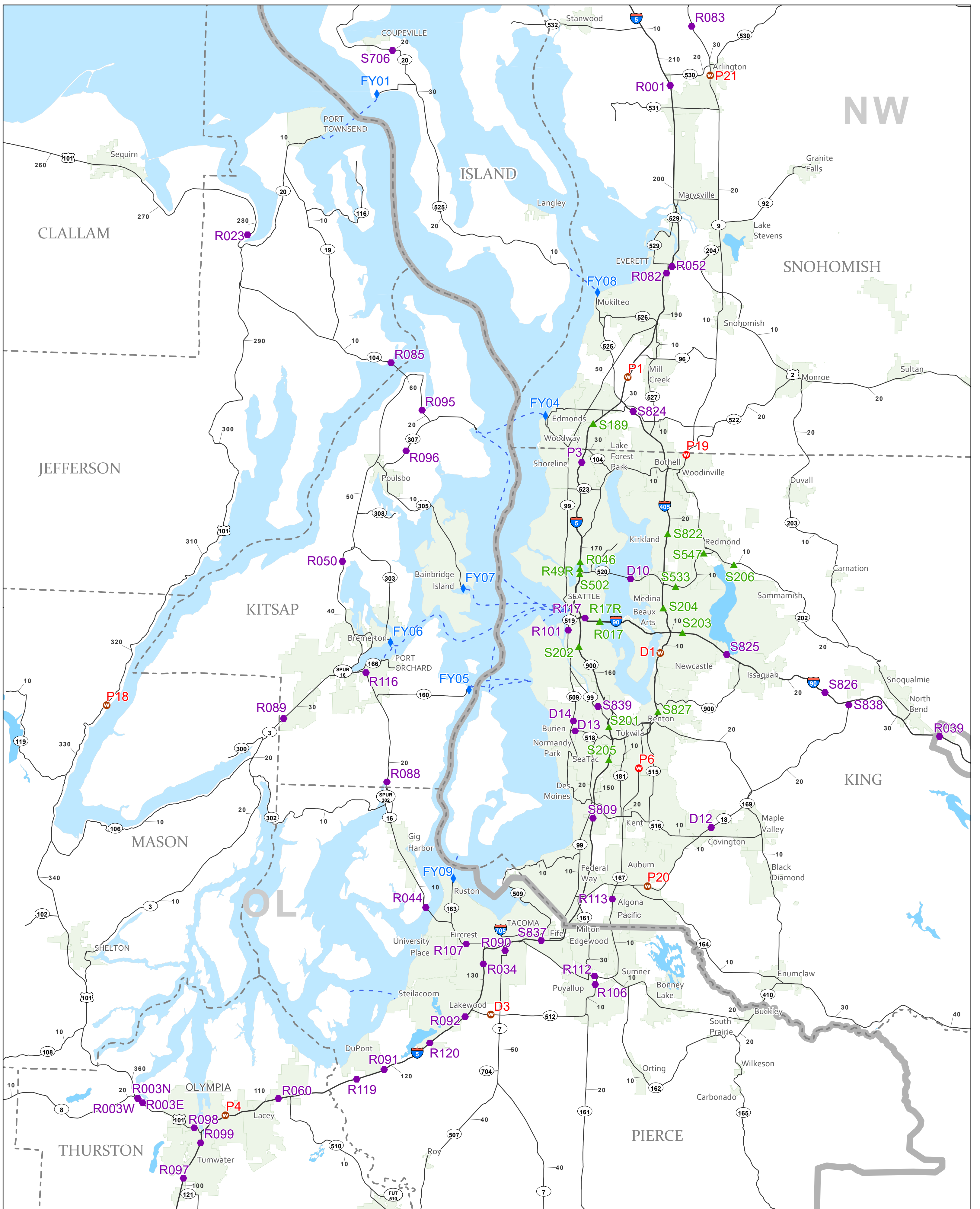

# 2017 Permanent Traffic Recorder Data Collection Sites

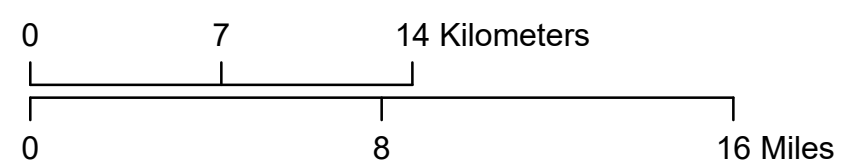

- Legend**
- ◆ Ferry Terminal
  - ▲ Northwest Region Volume Recorder
  - Permanent (Volume-Speed-Classification)
  - ⊙ Weigh In Motion (WIM)
  - ⊙ SHRP/LTPP Research Site (WIM)
  - 5 U.S. Interstate
  - 101 U.S. Highway
  - 121 State Route
  - Ferry Routes
  - Milepost Markers
  - City Boundaries
  - CAPITAL CITY
  - COUNTY SEAT CITY
  - Other City

State Route	Mile Post	<i>Click to link to data</i>	Site Name	Speed Limit	Lanes by	Region Office	Rural Urban	County	Data Status
		Site ID			Direction Inc/Dec				
002	0.26	<a href="#">R052</a>	Everett	60	4/3	NW	U	Snohomish	
002	50.12	<a href="#">R038</a>	Skykomish	60	1/1	NW	R	King	
002	80.20	<a href="#">R058</a>	Nason Creek	60	1/1	NC	R	Chelan	
002	103.92	<a href="#">R047W</a>	Peshastin	50	1/1	NC	R	Chelan	
002	104.84	<a href="#">R047E</a>	Dryden	60	2/2	NC	R	Chelan	
002	113.10	<a href="#">P01</a>	Cashmere	60	2/2	NC	R	Chelan	
002	119.77	<a href="#">R053</a>	Wenatchee	50	2/2	NC	U	Chelan	
002	179.10	<a href="#">P02</a>	Coulee City	65	1/1	NC	R	Douglas	
002	250.50	<a href="#">R064</a>	Davenport	60	1/1	ER	R	Lincoln	
002	287.70	<a href="#">R102</a>	Spokane	30	3	ER	U	Spokane	Partial
002	289.79	<a href="#">R021</a>	Spokane	30	3/3	ER	U	Spokane	
002	301.40	<a href="#">P28</a>	Chattaroy	60	2/2	ER	R	Spokane	
002CO	289.20	<a href="#">R103</a>	Spokane	30	3	ER	U	Spokane	Partial
003	28.68	<a href="#">R089</a>	Belfair	55	1/1	OR	R	Kitsap	
003	44.33	<a href="#">R050</a>	Silverdale	60	2/2	OR	U	Kitsap	
004	55.05	<a href="#">R078</a>	Longview	50	1/1	SW	R	Cowlitz	
005	1.98	<a href="#">P5</a>	Vancouver	60	5/5	SW	U	Clark	Partial
005	12.19	<a href="#">R109</a>	Battle Ground	70	3/3	SW	R	Clark	
005	20.14	<a href="#">R045</a>	Woodland	70	3/3	SW	R	Cowlitz	Partial
005	35.88	<a href="#">R115</a>	Kelso	70	3/3	SW	U	Cowlitz	
005	44.30	<a href="#">P8</a>	Kelso	70	3/3	SW	R	Cowlitz	Partial
005	75.35	<a href="#">R104</a>	Chehalis	70	3/3	SW	U	Lewis	
005	85.57	<a href="#">R019</a>	Grand Mound	70	3/3	OR	R	Thurston	Partial
005	100.54	<a href="#">R097</a>	Tumwater	70	3/3	OR	U	Thurston	
005	103.54	<a href="#">R099</a>	Tumwater	60	3/4	OR	U	Thurston	Partial
005	106.70	<a href="#">P4</a>	Olympia	60	4/4	ER	U	Thurston	Partial
005	110.03	<a href="#">R060</a>	Lacey	60	3/3	OR	U	Thurston	
005	117.18	<a href="#">R119</a>	Fort Lewis	60	3/3	OR	U	Pierce	No Data
005	119.36	<a href="#">R091</a>	Dupont	60	3/3	OR	U	Pierce	
005	123.43	<a href="#">R120</a>	Lakewood	60	3/3	OR	U	Pierce	
005	126.76	<a href="#">R092</a>	Lakewood	60	4/4	OR	U	Pierce	
005	131.18	<a href="#">R034</a>	Tacoma	60	4/4	OR	U	Pierce	Partial
005	136.80	<a href="#">S837</a>	Fife	60	4/4	OR	U	Perce	
005	148.07	<a href="#">S809</a>	Kent	60	5/5	NW	U	King	
005	176.72	<a href="#">P3</a>	Shoreline	60	5/4	NW	U	King	
005	184.48	<a href="#">P1</a>	Everett	60	4/4	NW	U	Snohomish	
005	193.29	<a href="#">R082</a>	Everett	60	5/5	NW	U	Snohomish	Partial
005	207.76	<a href="#">R001</a>	Marysville	70	3/3	NW	U	Snohomish	
005	217.17	<a href="#">R110</a>	Conway	70	3/3	NW	R	Snohomish	
005	226.96	<a href="#">R093</a>	Mount Vernon	60	2/2	NW	U	Skagit	
005	253.97	<a href="#">R108</a>	Bellingham	60	3/3	NW	U	Whatcom	
005	261.33	<a href="#">P04</a>	Ferndale	70	2/2	NW	U	Whatcom	
005	269.41	<a href="#">S803</a>	Custer	70	2/2	NW	R	Whatcom	
005	274.17	<a href="#">P9</a>	Blaine	70	2/2	NW	U	Whatcom	
007	58.20	<a href="#">R090</a>	Tacoma	55	4/4	OR	U	Pierce	No Data
008	20.67	<a href="#">R003W</a>	Olympia	60	2/2	OR	R	Thurston	
009	28.75	<a href="#">P21</a>	Arlington	45	1/1	NW	U	Snohomish	
009	32.98	<a href="#">R083</a>	Bryant	50	1/1	NW	R	Snohomish	
012	12.30	<a href="#">B02</a>	Brady	60	2/2	OL	U	Grays Harbor	
012	77.78	<a href="#">R075</a>	Salkum	55	1/2	SW	R	Lewis	
012	135.10	<a href="#">R040W</a>	Packwood	60	1/1	SW	R	Lewis	
012	185.25	<a href="#">S818S</a>	White Pass	60	1/1	SC	R	Yakima	
012	185.62	<a href="#">S818E</a>	Naches	60	1/1	SC	R	Yakima	
012	307.90	<a href="#">R008</a>	Walla Walla	60	1/1	SC	R	Walla Walla	
012	376.98	<a href="#">P05</a>	Dayton	60	1/1	SC	R	Columbia	
012	389.71	<a href="#">R067</a>	Pomeroy	60	1/1	SC	R	Garfield	
014	11.90	<a href="#">P06</a>	Camas	60	2/2	SW	U	Clark	
014	17.70	<a href="#">P07</a>	Washougal	55	1/1	SW	U	Clark	
014	100.64	<a href="#">R076</a>	Maryhill	60	1/1	SW	R	Klickitat	
014	102.27	<a href="#">R077</a>	Stonehenge	55	1/1	SW	R	Klickitat	
016	1.63	<a href="#">R107</a>	Tacoma	60	3/3	OR	U	Pierce	
016	8.43	<a href="#">R044</a>	Tacoma	60	3/3	OR	U	Pierce	
016	18.65	<a href="#">R088</a>	Burley	60	2/2	OR	R	Kitsap	
016	27.09	<a href="#">R116</a>	Port Orchard	60	2/2	OR	U	Kitsap	
017	30.37	<a href="#">R020</a>	Othello	60	1/1	NC	R	Adams	
017	112.25	<a href="#">R100</a>	Mansfield	60	1/1	NC	R	Douglas	Partial

State Route	Mile Post	<i>Click to link to data</i>	Site Name	Speed Limit	Lanes by	Region Office	Rural Urban	County	Data Status
		Site ID			Direction Inc/Dec				
018	5.26	<a href="#">P20</a>	Auburn	60	2/2	NW	U	King	
018	12.55	<a href="#">D12</a>	Covington	60	2/2	NW	U	King	Partial
018	27.62	<a href="#">S838</a>	Echo Glen	45	1/1	NW	R	King	
020	20.02	<a href="#">S706</a>	Coupsville	50	1/1	OR	R	Island	
020	191.90	<a href="#">R037</a>	Winthrop	60	1/1	NC	R	Okanogan	
020	304.60	<a href="#">S820</a>	Republic	55	1/1	EA	R	Ferry	
020	340.64	<a href="#">R123</a>	Sherman Pass	55	1/1	ER	R	Ferry	
020	356.01	<a href="#">R124</a>	East Colville	55	1/1	ER	R	Stevens	
024	43.50	<a href="#">S612</a>	Vernita	60	1/1	SW	R	Benton	
025	79.88	<a href="#">R122</a>	Kettle Falls	55	1/1	ER	R	Stevens	
025	97.00	<a href="#">P27</a>	Bossburg	55	1/1	ER	R	Stevens	
025	100.60	<a href="#">R121</a>	Northport	55	1/1	ER	R	Stevens	
026	43.06	<a href="#">R066</a>	Othello	60	1/1	NC	R	Adams	
027	77.30	<a href="#">P30</a>	Spokane Valley	55	1/1	ER	R	Spokane	
082	24.83	<a href="#">R048</a>	Selah	70	2/2	SC	R	Yakima	
082	34.02	<a href="#">P29</a>	Yakima	60	2/2	SC	U	Yakima	
082	48.50	<a href="#">P08</a>	Buena	70	2/2	SC	R	Yakima	
082	121.20	<a href="#">P09</a>	Plymouth	70	2/2	SC	R	Benton	
082	131.79	<a href="#">R086</a>	Umatilla	65	2/2	SC	R	Benton	
090	2.98	<a href="#">R117</a>	Seattle	60	4/4	NW	U	King	
090	14.65	<a href="#">S825</a>	Issaquah	60	4/4	NW	U	King	
090	23.54	<a href="#">S826</a>	Preston	70	4/3	NW	U	King	
090	33.56	<a href="#">R039</a>	North Bend	70	3/3	SC	U	King	
090	47.71	<a href="#">S901</a>	Tinkham	70	3/3	SC	R	King	Partial
090	63.98	<a href="#">S903</a>	Cabin Creek	70	2/2	SC	R	Kittitas	
090	82.70	<a href="#">B04</a>	CleElum	70	2/2	SC	R	Kittitas	
090	136.59	<a href="#">R042</a>	Vantage	60	1/1	SW	R	Kittitas	Partial
090	180.33	<a href="#">R055</a>	Moses Lake	70	2/2	NC	R	Grant	Partial
090	218.83	<a href="#">P10</a>	Ritzville	70	2/2	ER	R	Adams	Partial
090	254.23	<a href="#">R014</a>	Fishtrap	70	2/2	ER	R	Lincoln	Partial
090	278.80	<a href="#">R118</a>	Spokane	60	3/4	ER	U	Spokane	
090	285.23	<a href="#">R036</a>	Spokane Valley	60	3/5	ER	U	Spokane	
090	298.79	<a href="#">P24</a>	Spokane	70	2/2	ER	U	Spokane	
097	13.41	<a href="#">R041</a>	Goldendale	60	1/1	SW	R	Klickitat	
097	66.30	<a href="#">P03</a>	Wapato	55	2/2	SC	R	Yakima	Partial
097	178.19	<a href="#">R047S</a>	Blewett Pass	60	1/1	NC	R	Chelan	
097	220.55	<a href="#">R084</a>	Orondo	60	1/1	NC	R	Douglas	
097	250.35	<a href="#">P11</a>	Pateros	60	1/1	NC	R	Okanogan	
097	286.16	<a href="#">P23</a>	Okanogan	60	1/1	NC	R	Okanogan	
097	293.42	<a href="#">R068</a>	Omak	60	1/1	NC	R	Okanogan	
097	335.30	<a href="#">P22</a>	Oroville	60	1/1	NC	R	Okanogan	
97AR	201.53	<a href="#">R059</a>	Rocky Reach	60	1/1	NC	R	Chelan	
099	29.37	<a href="#">R101</a>	Seattle	50	3/3	NW	U	King	
101	0.60	<a href="#">S841W</a>	Astoria/Chinook	40	1/1	SW	R	Pacific	
101	30.00	<a href="#">R074</a>	Nemah	55	1/1	SW	R	Pacific	
101	104.55	<a href="#">R054</a>	Humptulips	60	1/1	OR	R	Grays Harbor	
101	204.00	<a href="#">R073</a>	Sappho	60	1/1	OR	R	Clallum	
101	245.35	<a href="#">R069</a>	Port Angeles	60	2/2	OR	U	Clallum	
101	281.15	<a href="#">R023</a>	Discovery Bay	55	1/2	OR	R	Jefferson	
101	324.80	<a href="#">P18</a>	Lilliwaup	50	1/1	OL	R	Mason	
101	361.37	<a href="#">R003N</a>	Olympia	60	1/1	OR	R	Thurston	
101	361.81	<a href="#">R003E</a>	Olympia	60	2/2	OR	R	Thurston	
101	366.88	<a href="#">R098</a>	Olympia	45/60	3/3	OR	U	Thurston	
104	13.92	<a href="#">R085</a>	Hood Canal	40	1/1	OR	R	Jefferson	
104	19.48	<a href="#">R095</a>	Port Gamble	50	1/1	OR	R	Jefferson	
105	31.92	<a href="#">R043</a>	Westport	55	1/1	OR	R	Grays Harbor	
123	3.88	<a href="#">R040N</a>	Ohanapecosh	60	3/3	SW	R	Lewis	Partial
167	5.71	<a href="#">R112</a>	Fort Malone	60	2/2	NW	U	King	
167	13.30	<a href="#">R113</a>	Algona	60	2/2	NW	U	King	
167	23.70	<a href="#">P6</a>	Kent	60	3/3	NW	U	King	
182	6.34	<a href="#">R081</a>	Pasco	70	3/3	SC	U	Franklin	
195	6.01	<a href="#">P13</a>	Uniontown	60	1/1	ER	R	Whitman	
195	22.20	<a href="#">P14</a>	Pullman	60	1/1	ER	R	Whitman	
195	87.70	<a href="#">P15</a>	Spangle	60	2/2	ER	R	Spokane	
205	29.85	<a href="#">R051</a>	Vancouver	60	3/3	SW	U	Clark	
221	13.10	<a href="#">P17</a>	Prosser	65	1/1	SC	R	Benton	

State Route	Mile Post	<i>Click to link to data</i>	Site Name	Speed Limit	Lanes by Direction	Region Office	Rural Urban	County	Data Status
		Site ID			Inc/Dec				
240	37.20	<a href="#">R062</a>	Richland	60	3/3	SC	U	Benton	
285	0.40	<a href="#">S103</a>	East Wenatchee	40	3/2	NC	U	Douglas	Partial
285	4.51	<a href="#">R105</a>	Wenatchee	45	2/2	NC	U	Chelan	Partial
290	17.66	<a href="#">P33</a>	Newman Lake	55	1/1	ER	R	Spokane	
307	2.31	<a href="#">R096</a>	Poulsbo	50	1/1	OR	R	Kitsap	
395	18.58	<a href="#">R087</a>	Kennewick	55	2/2	SC	U	Benton	
395	27.20	<a href="#">B03</a>	Pasco	70	2/2	SC	R	Franklin	
395	36.24	<a href="#">R061</a>	Eltopia	70	2/2	SC	R	Franklin	
395	93.01	<a href="#">P7C</a>	Ritzville	70	2/2	ER	R	Adams	
395	190.29	<a href="#">R063</a>	Loon Lake	60	1/1	ER	R	Stevens	
395	212.65	<a href="#">P34</a>	Chewelah	60	1/1	ER	R	Stevens	
395	235.60	<a href="#">R070</a>	Kettle Falls	55	1/1	ER	R	Stevens	
395	260.00	<a href="#">P26</a>	Orient	55	1/1	ER	R	Ferry	
395NCR	163.69	<a href="#">R114</a>	Spokane	60	3/3	ER	U	Spokane	
395NCR	167.18	<a href="#">R111</a>	Wandemere	60	2/2	ER	U	Spokane	
401	0.15	<a href="#">S841E</a>	Astoria/Megler	40	1/1	SW	R	Pacific	
405	9.26	<a href="#">D1</a>	Bellevue	60	3/3	NW	U	King	
405	28.99	<a href="#">S824</a>	Bothell	60	3/4	NW	U	Snohomish	Partial
410	116.26	<a href="#">S818W</a>	Chinook Pass	55	1/1	SC	R	Yakima	
411	7.97	<a href="#">S819</a>	Lexington	55	1/1	SW	R	Cowlitz	
433	0.70	<a href="#">S503</a>	Longview	35	1/1	SW	U	Cowlitz	
504	19.43	<a href="#">S840</a>	Kid Valley	55	1/1	SW	R	Cowlitz	
509	26.37	<a href="#">D14</a>	Burien	60	2/2	NW	U	King	
512	1.53	<a href="#">D3</a>	Parkland	60	3/3	OL	U	Pierce	
512	11.43	<a href="#">R106</a>	Puyallup	60	2/2	OR	U	Pierce	
518	0.35	<a href="#">D13</a>	Burien	60	2/2	NW	U	King	Partial
520	4.00	<a href="#">D10</a>	Seattle	50	2/2	NW	U	King	
522	13.30	<a href="#">P19</a>	Woodinville	60	2/2	NW	U	King	
599	1.15	<a href="#">S839</a>	Tukwila	60	2/2	NW	U	King	
970	6.85	<a href="#">R057</a>	Teanaway	60	1/1	SC	R	Kittitas	

Site B02 Brady: SR 12 MP 12.30

						Volumes by Speed Bin																		
Number of Sample	Direction	Posted Speed	Month	Days of Data	Observed Vehicles	0-5 MPH	5-10 MPH	10-15 MPH	15-20 MPH	20-25 MPH	25-30 MPH	30-35 MPH	35-40 MPH	40-45 MPH	45-50 MPH	50-55 MPH	55-60 MPH	60-65 MPH	65-70 MPH	70-75 MPH	75-80 MPH	80-85 MPH	85-90 MPH	90-95 MPH
1	EB	60	Apr	30	333,589	0	0	0	0	0	2	4	13	36	346	3,873	43,853	162,776	100,977	18,926	2,307	376	76	24
2	WB	60	Apr	30	327,617	0	0	0	0	0	5	12	49	201	711	4,620	43,882	165,917	93,625	15,822	2,300	373	69	31
3	EB	60	May	31	358,055	0	0	0	0	0	1	5	17	54	392	4,272	48,255	175,080	107,421	19,429	2,577	429	90	33
4	WB	60	May	31	352,549	0	1	0	0	1	6	30	104	510	1,146	6,213	53,979	184,047	91,245	12,971	1,836	337	90	33
5	EB	60	Jun	30	356,847	0	0	2	1	0	0	13	42	72	425	4,707	49,844	174,849	105,690	18,311	2,368	393	101	29
6	WB	60	Jun	30	358,727	0	0	2	1	2	5	45	147	287	1,640	5,776	52,660	183,000	96,942	15,369	2,314	397	113	27
<b>All Samples:</b>					2,087,384	0	1	4	2	3	19	109	372	1,160	4,660	29,461	292,473	1,045,669	595,900	100,828	13,702	2,305	539	177

						Percentage of Total by Speed Bin																		
Number of Sample	Direction	Posted Speed	Month	Days of Data	Observed Vehicles	0-5 MPH	5-10 MPH	10-15 MPH	15-20 MPH	20-25 MPH	25-30 MPH	30-35 MPH	35-40 MPH	40-45 MPH	45-50 MPH	50-55 MPH	55-60 MPH	60-65 MPH	65-70 MPH	70-75 MPH	75-80 MPH	80-85 MPH	85-90 MPH	90-95 MPH
1	EB	60	Apr	30	333,589	0.0%	0.0%	0.0%	0.0%	0.0%	0.0%	0.0%	0.0%	0.0%	0.1%	1.2%	13.1%	48.8%	30.3%	5.7%	0.7%	0.1%	0.0%	0.0%
2	WB	60	Apr	30	327,617	0.0%	0.0%	0.0%	0.0%	0.0%	0.0%	0.0%	0.0%	0.1%	0.2%	1.4%	13.4%	50.6%	28.6%	4.8%	0.7%	0.1%	0.0%	0.0%
3	EB	60	May	31	358,055	0.0%	0.0%	0.0%	0.0%	0.0%	0.0%	0.0%	0.0%	0.0%	0.1%	1.2%	13.5%	48.9%	30.0%	5.4%	0.7%	0.1%	0.0%	0.0%
4	WB	60	May	31	352,549	0.0%	0.0%	0.0%	0.0%	0.0%	0.0%	0.0%	0.0%	0.1%	0.3%	1.8%	15.3%	52.2%	25.9%	3.7%	0.5%	0.1%	0.0%	0.0%
5	EB	60	Jun	30	356,847	0.0%	0.0%	0.0%	0.0%	0.0%	0.0%	0.0%	0.0%	0.0%	0.1%	1.3%	14.0%	49.0%	29.6%	5.1%	0.7%	0.1%	0.0%	0.0%
6	WB	60	Jun	30	358,727	0.0%	0.0%	0.0%	0.0%	0.0%	0.0%	0.0%	0.0%	0.1%	0.5%	1.6%	14.7%	51.0%	27.0%	4.3%	0.6%	0.1%	0.0%	0.0%
<b>All Samples:</b>					2,087,384	0.0%	0.0%	0.0%	0.0%	0.0%	0.0%	0.0%	0.0%	0.1%	0.2%	1.4%	14.0%	50.1%	28.5%	4.8%	0.7%	0.1%	0.0%	0.0%

Number of Sample	Direction	Posted Speed	Month	Days of Data	Average Speed	Percent >= 5 MPH Over Limit	Percent >= 10 MPH Over Limit	>=5 MPH Over Limit Peak Hour	>=10 MPH Over Limit Peak Hour	85th Percentile Speed
1	EB	60	Apr	30	64	36.8%	6.5%	1600 - 1700	1600 - 1700	69
2	WB	60	Apr	30	64	34.3%	5.7%	1700 - 1800	1100 - 1200	68
3	EB	60	May	31	64	36.3%	6.3%	1700 - 1800	1600 - 1700	68
4	WB	60	May	31	63	30.2%	4.3%	1600 - 1700	1200 - 1300	68
5	EB	60	Jun	30	64	35.6%	5.9%	1600 - 1700	1600 - 1700	68
6	WB	60	Jun	30	63	32.1%	5.1%	1500 - 1600	1200 - 1300	68
<b>EB Summary:</b>					64	36.2%	6.2%			
<b>WB Summary:</b>					63	32.1%	5.0%			

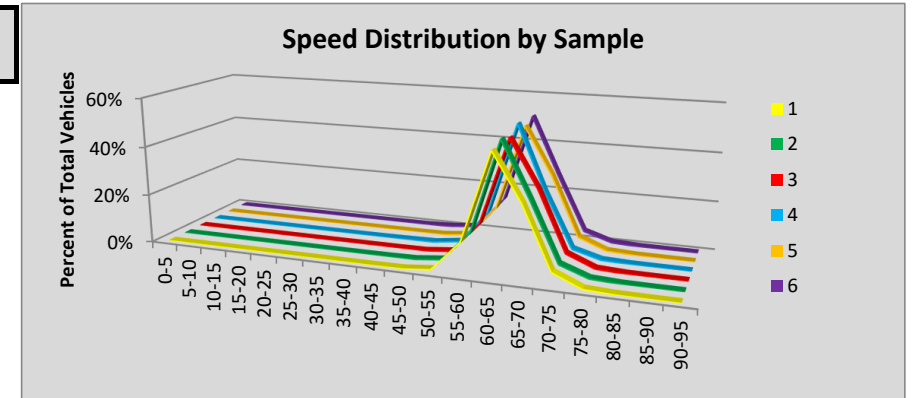



Site B03 Pasco: SR 395 MP 27.20

						Volumes by Speed Bin																		
Number of Sample	Direction	Posted Speed	Month	Days of Data	Observed Vehicles	0-5 MPH	5-10 MPH	10-15 MPH	15-20 MPH	20-25 MPH	25-30 MPH	30-35 MPH	35-40 MPH	40-45 MPH	45-50 MPH	50-55 MPH	55-60 MPH	60-65 MPH	65-70 MPH	70-75 MPH	75-80 MPH	80-85 MPH	85-90 MPH	90-95 MPH
1	NB	70	Apr	30	277,638	0	0	0	3	11	19	23	18	72	366	1,623	15,769	56,855	65,097	101,833	32,507	2,891	457	94
2	SB	70	Apr	30	272,342	0	0	1	5	20	27	28	31	103	657	1,261	8,214	43,244	50,354	113,999	46,706	6,325	1,135	232
3	NB	70	May	31	298,083	0	2	1	4	19	40	16	30	58	251	1,586	15,955	59,879	69,123	110,851	36,277	3,347	531	113
4	SB	70	May	30	286,794	0	1	3	2	23	55	18	35	111	615	1,244	7,960	44,540	51,765	119,979	51,429	7,387	1,332	295
5	NB	70	Jun	29	297,975	0	0	1	8	9	22	18	37	135	454	1,715	15,897	60,477	68,387	109,661	36,870	3,637	523	124
6	SB	70	Jun	25	248,101	0	0	0	4	13	27	13	22	80	474	1,053	7,230	38,872	45,852	103,162	43,788	6,188	1,097	226
<b>All Samples:</b>					1,680,933	0	3	6	26	95	190	116	173	559	2,817	8,482	71,025	303,867	350,578	659,485	247,577	29,775	5,075	1,084

						Percentage of Total by Speed Bin																		
Number of Sample	Direction	Posted Speed	Month	Days of Data	Observed Vehicles	0-5 MPH	5-10 MPH	10-15 MPH	15-20 MPH	20-25 MPH	25-30 MPH	30-35 MPH	35-40 MPH	40-45 MPH	45-50 MPH	50-55 MPH	55-60 MPH	60-65 MPH	65-70 MPH	70-75 MPH	75-80 MPH	80-85 MPH	85-90 MPH	90-95 MPH
1	NB	70	Apr	30	277,638	0.0%	0.0%	0.0%	0.0%	0.0%	0.0%	0.0%	0.0%	0.0%	0.1%	0.6%	5.7%	20.5%	23.4%	36.7%	11.7%	1.0%	0.2%	0.0%
2	SB	70	Apr	30	272,342	0.0%	0.0%	0.0%	0.0%	0.0%	0.0%	0.0%	0.0%	0.0%	0.2%	0.5%	3.0%	15.9%	18.5%	41.9%	17.1%	2.3%	0.4%	0.1%
3	NB	70	May	31	298,083	0.0%	0.0%	0.0%	0.0%	0.0%	0.0%	0.0%	0.0%	0.0%	0.1%	0.5%	5.4%	20.1%	23.2%	37.2%	12.2%	1.1%	0.2%	0.0%
4	SB	70	May	30	286,794	0.0%	0.0%	0.0%	0.0%	0.0%	0.0%	0.0%	0.0%	0.0%	0.2%	0.4%	2.8%	15.5%	18.0%	41.8%	17.9%	2.6%	0.5%	0.1%
5	NB	70	Jun	29	297,975	0.0%	0.0%	0.0%	0.0%	0.0%	0.0%	0.0%	0.0%	0.0%	0.2%	0.6%	5.3%	20.3%	23.0%	36.8%	12.4%	1.2%	0.2%	0.0%
6	SB	70	Jun	25	248,101	0.0%	0.0%	0.0%	0.0%	0.0%	0.0%	0.0%	0.0%	0.0%	0.2%	0.4%	2.9%	15.7%	18.5%	41.6%	17.6%	2.5%	0.4%	0.1%
<b>All Samples:</b>					1,680,933	0.0%	0.0%	0.0%	0.0%	0.0%	0.0%	0.0%	0.0%	0.0%	0.2%	0.5%	4.2%	18.1%	20.9%	39.2%	14.7%	1.8%	0.3%	0.1%

Number of Sample	Direction	Posted Speed	Month	Days of Data	Average Speed	Percent >= 5 MPH Over Limit	Percent >= 10 MPH Over Limit	>=5 MPH Over Limit Peak Hour	>=10 MPH Over Limit Peak Hour	85th Percentile Speed
1	NB	70	Apr	30	69	12.9%	1.2%	1700 - 1800	1500 - 1600	75
2	SB	70	Apr	30	71	20.0%	2.8%	1600 - 1700	1600 - 1700	76
3	NB	70	May	31	69	13.5%	1.3%	1600 - 1700	1500 - 1600	75
4	SB	70	May	30	71	21.1%	3.1%	1600 - 1700	1600 - 1700	77
5	NB	70	Jun	29	69	13.8%	1.4%	1700 - 1800	1700 - 1800	75
6	SB	70	Jun	25	71	20.7%	3.0%	1600 - 1700	1700 - 1800	77
<b>NB Summary:</b>					69	13.4%	1.3%			
<b>SB Summary:</b>					71	20.6%	3.0%			

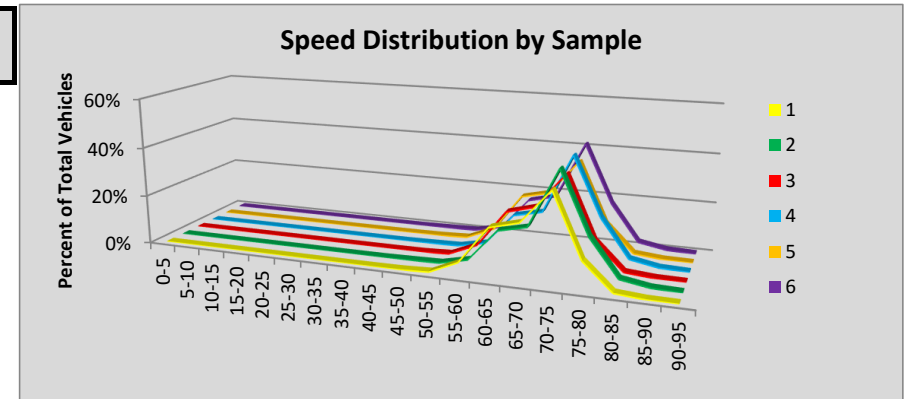

Site B04 Cle Elum: SR 90 MP 82.70

						Volumes by Speed Bin																		
Number of Sample	Direction	Posted Speed	Month	Days of Data	Observed Vehicles	0-5 MPH	5-10 MPH	10-15 MPH	15-20 MPH	20-25 MPH	25-30 MPH	30-35 MPH	35-40 MPH	40-45 MPH	45-50 MPH	50-55 MPH	55-60 MPH	60-65 MPH	65-70 MPH	70-75 MPH	75-80 MPH	80-85 MPH	85-90 MPH	90-95 MPH
1	EB	70	Apr	30	494,290	65	77	32	29	58	55	123	290	467	1,038	3,368	18,795	87,623	104,125	161,142	99,437	15,230	1,892	444
2	WB	70	Apr	30	492,263	110	122	44	21	38	206	536	1,036	2,078	5,838	27,146	82,517	103,906	177,644	80,028	9,599	1,091	212	91
3	EB	70	May	30	534,232	138	528	1,050	1,756	2,468	2,282	1,822	1,334	1,289	2,201	6,354	26,048	98,525	112,829	161,066	96,683	15,410	1,951	498
4	WB	70	May	30	530,933	367	1,292	1,983	3,648	5,603	5,803	3,628	1,543	1,828	6,737	32,590	92,808	116,300	178,329	69,579	7,623	981	202	89
5	EB	70	Jun	29	581,950	135	1,079	1,769	1,472	1,218	1,354	1,527	1,503	1,969	2,696	7,629	29,634	107,775	128,599	176,200	99,645	15,185	2,056	505
6	WB	70	Jun	30	567,438	366	2,241	4,588	7,113	6,295	5,337	3,692	2,371	2,819	8,014	34,843	95,937	122,536	186,820	74,651	8,343	1,100	270	102
<b>All Samples:</b>					3,201,106	1,181	5,339	9,466	14,039	15,680	15,037	11,328	8,077	10,450	26,524	111,930	345,739	636,665	888,346	722,666	321,330	48,997	6,583	1,729

						Percentage of Total by Speed Bin																		
Number of Sample	Direction	Posted Speed	Month	Days of Data	Observed Vehicles	0-5 MPH	5-10 MPH	10-15 MPH	15-20 MPH	20-25 MPH	25-30 MPH	30-35 MPH	35-40 MPH	40-45 MPH	45-50 MPH	50-55 MPH	55-60 MPH	60-65 MPH	65-70 MPH	70-75 MPH	75-80 MPH	80-85 MPH	85-90 MPH	90-95 MPH
1	EB	70	Apr	30	494,290	0.0%	0.0%	0.0%	0.0%	0.0%	0.0%	0.0%	0.1%	0.1%	0.2%	0.7%	3.8%	17.7%	21.1%	32.6%	20.1%	3.1%	0.4%	0.1%
2	WB	70	Apr	30	492,263	0.0%	0.0%	0.0%	0.0%	0.0%	0.0%	0.1%	0.2%	0.4%	1.2%	5.5%	16.8%	21.1%	36.1%	16.3%	1.9%	0.2%	0.0%	0.0%
3	EB	70	May	30	534,232	0.0%	0.1%	0.2%	0.3%	0.5%	0.4%	0.3%	0.2%	0.2%	0.4%	1.2%	4.9%	18.4%	21.1%	30.1%	18.1%	2.9%	0.4%	0.1%
4	WB	70	May	30	530,933	0.1%	0.2%	0.4%	0.7%	1.1%	1.1%	0.7%	0.3%	0.3%	1.3%	6.1%	17.5%	21.9%	33.6%	13.1%	1.4%	0.2%	0.0%	0.0%
5	EB	70	Jun	29	581,950	0.0%	0.2%	0.3%	0.3%	0.2%	0.2%	0.3%	0.3%	0.3%	0.5%	1.3%	5.1%	18.5%	22.1%	30.3%	17.1%	2.6%	0.4%	0.1%
6	WB	70	Jun	30	567,438	0.1%	0.4%	0.8%	1.3%	1.1%	0.9%	0.7%	0.4%	0.5%	1.4%	6.1%	16.9%	21.6%	32.9%	13.2%	1.5%	0.2%	0.0%	0.0%
<b>All Samples:</b>					3,201,106	0.0%	0.2%	0.3%	0.4%	0.5%	0.5%	0.4%	0.3%	0.3%	0.8%	3.5%	10.8%	19.9%	27.8%	22.6%	10.0%	1.5%	0.2%	0.1%

Number of Sample	Direction	Posted Speed	Month	Days of Data	Average Speed	Percent >= 5 MPH Over Limit	Percent >= 10 MPH Over Limit	>=5 MPH Over Limit Peak Hour	>=10 MPH Over Limit Peak Hour	85th Percentile Speed
1	EB	70	Apr	30	70	23.7%	3.6%	1700 - 1800	1700 - 1800	77
2	WB	70	Apr	30	65	2.2%	0.3%	1800 - 1900	1700 - 1800	71
3	EB	70	May	30	69	21.4%	3.3%	1700 - 1800	1700 - 1800	77
4	WB	70	May	30	62	1.7%	0.2%	1800 - 1900	2000 - 2100	70
5	EB	70	Jun	29	69	20.2%	3.0%	1700 - 1800	1700 - 1800	76
6	WB	70	Jun	30	62	1.7%	0.3%	1800 - 1900	1700 - 1800	70
<b>EB Summary:</b>					69	21.7%	3.3%			
<b>WB Summary:</b>					63	1.9%	0.3%			

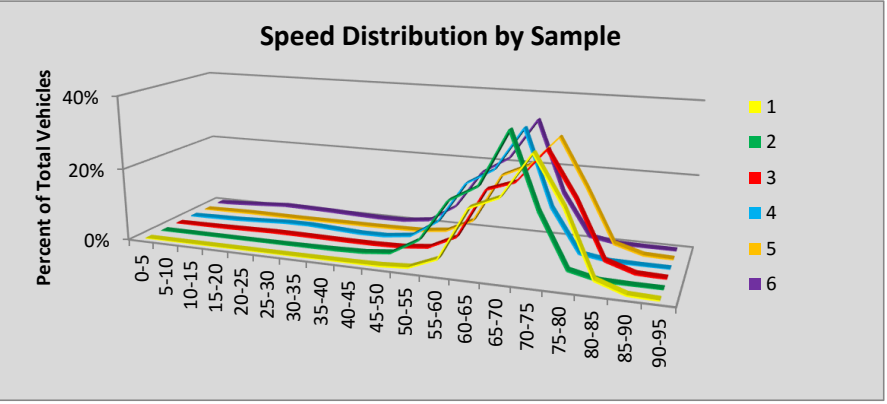

Site D1 Bellevue: SR 405 MP 9.26

						Volumes by Speed Bin																		
Number of Sample	Direction	Posted Speed	Month	Days of Data	Observed Vehicles	0-5 MPH	5-10 MPH	10-15 MPH	15-20 MPH	20-25 MPH	25-30 MPH	30-35 MPH	35-40 MPH	40-45 MPH	45-50 MPH	50-55 MPH	55-60 MPH	60-65 MPH	65-70 MPH	70-75 MPH	75-80 MPH	80-85 MPH	85-90 MPH	90-95 MPH
1	NB	60	Apr	30	2,350,417	0	13	81	563	1,733	3,269	6,639	17,212	48,365	141,418	320,281	571,840	483,215	342,446	258,374	118,447	29,995	5,254	1,272
2	SB	60	Apr	30	2,241,471	0	383	2,945	10,492	18,012	27,307	42,882	66,641	133,873	260,775	361,486	493,480	535,198	240,965	40,195	5,434	1,034	268	101
3	NB	60	May	31	2,451,933	0	29	187	920	1,936	2,953	6,557	16,268	50,008	163,594	372,584	599,029	482,008	353,233	254,815	110,769	30,005	5,733	1,305
4	SB	60	May	31	2,335,912	0	423	3,745	13,526	23,609	36,523	54,195	79,691	134,179	270,179	385,664	482,283	531,796	264,192	47,707	6,509	1,246	304	141
5	NB	60	Jun	30	2,447,484	0	30	268	917	1,798	3,244	7,965	20,213	58,161	180,625	394,263	585,210	459,324	354,036	244,324	100,566	29,352	5,816	1,372
6	SB	60	Jun	30	2,320,170	0	580	4,693	14,934	24,208	38,231	58,459	85,091	136,155	266,023	385,336	478,585	512,087	259,968	47,492	6,566	1,269	328	165
<b>All Samples:</b>					14,147,387	0	1,458	11,919	41,352	71,296	111,527	176,697	285,116	560,741	1,282,614	2,219,614	3,210,427	3,003,628	1,814,840	892,907	348,291	92,901	17,703	4,356

						Percentage of Total by Speed Bin																		
Number of Sample	Direction	Posted Speed	Month	Days of Data	Observed Vehicles	0-5 MPH	5-10 MPH	10-15 MPH	15-20 MPH	20-25 MPH	25-30 MPH	30-35 MPH	35-40 MPH	40-45 MPH	45-50 MPH	50-55 MPH	55-60 MPH	60-65 MPH	65-70 MPH	70-75 MPH	75-80 MPH	80-85 MPH	85-90 MPH	90-95 MPH
1	NB	60	Apr	30	2,350,417	0.0%	0.0%	0.0%	0.0%	0.1%	0.1%	0.3%	0.7%	2.1%	6.0%	13.6%	24.3%	20.6%	14.6%	11.0%	5.0%	1.3%	0.2%	0.1%
2	SB	60	Apr	30	2,241,471	0.0%	0.0%	0.1%	0.5%	0.8%	1.2%	1.9%	3.0%	6.0%	11.6%	16.1%	22.0%	23.9%	10.8%	1.8%	0.2%	0.0%	0.0%	0.0%
3	NB	60	May	31	2,451,933	0.0%	0.0%	0.0%	0.0%	0.1%	0.1%	0.3%	0.7%	2.0%	6.7%	15.2%	24.4%	19.7%	14.4%	10.4%	4.5%	1.2%	0.2%	0.1%
4	SB	60	May	31	2,335,912	0.0%	0.0%	0.2%	0.6%	1.0%	1.6%	2.3%	3.4%	5.7%	11.6%	16.5%	20.6%	22.8%	11.3%	2.0%	0.3%	0.1%	0.0%	0.0%
5	NB	60	Jun	30	2,447,484	0.0%	0.0%	0.0%	0.0%	0.1%	0.1%	0.3%	0.8%	2.4%	7.4%	16.1%	23.9%	18.8%	14.5%	10.0%	4.1%	1.2%	0.2%	0.1%
6	SB	60	Jun	30	2,320,170	0.0%	0.0%	0.2%	0.6%	1.0%	1.6%	2.5%	3.7%	5.9%	11.5%	16.6%	20.6%	22.1%	11.2%	2.0%	0.3%	0.1%	0.0%	0.0%
<b>All Samples:</b>					14,147,387	0.0%	0.0%	0.1%	0.3%	0.5%	0.8%	1.2%	2.0%	4.0%	9.1%	15.7%	22.7%	21.2%	12.8%	6.3%	2.5%	0.7%	0.1%	0.0%

Number of Sample	Direction	Posted Speed	Month	Days of Data	Average Speed	Percent >= 5 MPH Over Limit	Percent >= 10 MPH Over Limit	>=5 MPH Over Limit Peak Hour	>=10 MPH Over Limit Peak Hour	85th Percentile Speed
1	NB	60	Apr	30	61	32.2%	17.6%	1900 - 2000	1900 - 2000	71
2	SB	60	Apr	30	55	12.8%	2.1%	0900 - 1000	0400 - 0500	64
3	NB	60	May	31	61	30.8%	16.4%	1900 - 2000	1900 - 2000	71
4	SB	60	May	31	55	13.7%	2.4%	0500 - 0600	0500 - 0600	65
5	NB	60	Jun	30	60	30.0%	15.6%	1900 - 2000	1900 - 2000	70
6	SB	60	Jun	30	55	13.6%	2.4%	0500 - 0600	0500 - 0600	65
<b>NB Summary:</b>					61	31.0%	16.5%			
<b>SB Summary:</b>					55	13.4%	2.3%			

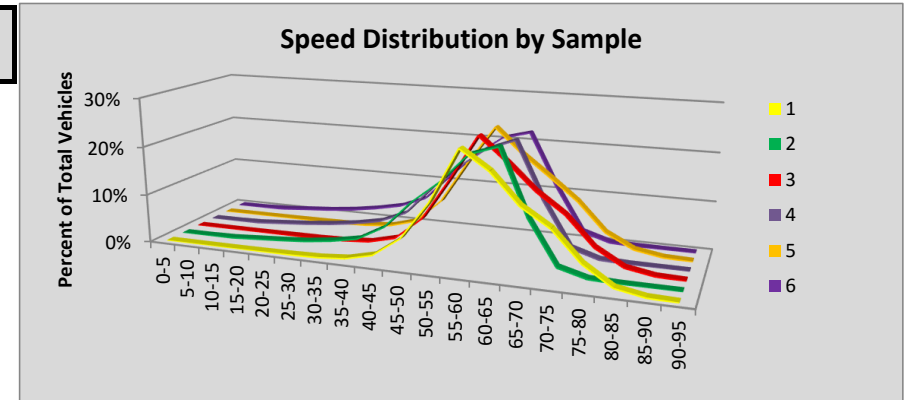

Site D10 Seattle: SR 520 MP 4.00

						Volumes by Speed Bin																		
Number of Sample	Direction	Posted Speed	Month	Days of Data	Observed Vehicles	0-5 MPH	5-10 MPH	10-15 MPH	15-20 MPH	20-25 MPH	25-30 MPH	30-35 MPH	35-40 MPH	40-45 MPH	45-50 MPH	50-55 MPH	55-60 MPH	60-65 MPH	65-70 MPH	70-75 MPH	75-80 MPH	80-85 MPH	85-90 MPH	90-95 MPH
1	EB	50	Apr	26	937,756	356	613	165	119	101	184	648	2,670	11,294	43,702	152,360	283,100	284,800	123,855	26,189	5,488	1,449	477	186
2	WB	50	Apr	26	973,626	315	6,275	24,073	35,926	27,880	16,031	11,638	14,753	25,914	53,805	141,638	258,658	246,483	89,099	15,931	3,780	905	379	143
3	EB	50	May	30	1,139,470	514	855	191	108	159	495	1,782	4,622	14,424	51,671	182,401	344,631	345,229	150,350	32,288	7,113	1,809	580	248
4	WB	50	May	30	1,157,059	523	11,822	41,077	57,741	44,948	24,828	16,052	21,443	36,865	67,264	159,873	284,234	267,254	99,150	17,891	4,409	1,105	415	165
5	EB	50	Jun	30	1,145,243	548	907	224	157	210	554	1,198	3,581	14,626	53,064	182,016	342,771	347,961	154,375	33,184	7,217	1,812	596	242
6	WB	50	Jun	30	1,181,735	763	15,684	42,918	54,710	41,032	22,771	15,496	20,721	35,272	71,968	169,752	293,603	271,607	100,695	18,436	4,639	1,100	406	162
<b>All Samples:</b>					6,534,889	3,019	36,156	108,648	148,761	114,330	64,863	46,814	67,790	138,395	341,474	988,040	1,806,997	1,763,334	717,524	143,919	32,646	8,180	2,853	1,146

						Percentage of Total by Speed Bin																		
Number of Sample	Direction	Posted Speed	Month	Days of Data	Observed Vehicles	0-5 MPH	5-10 MPH	10-15 MPH	15-20 MPH	20-25 MPH	25-30 MPH	30-35 MPH	35-40 MPH	40-45 MPH	45-50 MPH	50-55 MPH	55-60 MPH	60-65 MPH	65-70 MPH	70-75 MPH	75-80 MPH	80-85 MPH	85-90 MPH	90-95 MPH
1	EB	50	Apr	26	937,756	0.0%	0.1%	0.0%	0.0%	0.0%	0.0%	0.1%	0.3%	1.2%	4.7%	16.2%	30.2%	30.4%	13.2%	2.8%	0.6%	0.2%	0.1%	0.0%
2	WB	50	Apr	26	973,626	0.0%	0.6%	2.5%	3.7%	2.9%	1.6%	1.2%	1.5%	2.7%	5.5%	14.5%	26.6%	25.3%	9.2%	1.6%	0.4%	0.1%	0.0%	0.0%
3	EB	50	May	30	1,139,470	0.0%	0.1%	0.0%	0.0%	0.0%	0.0%	0.2%	0.4%	1.3%	4.5%	16.0%	30.2%	30.3%	13.2%	2.8%	0.6%	0.2%	0.1%	0.0%
4	WB	50	May	30	1,157,059	0.0%	1.0%	3.6%	5.0%	3.9%	2.1%	1.4%	1.9%	3.2%	5.8%	13.8%	24.6%	23.1%	8.6%	1.5%	0.4%	0.1%	0.0%	0.0%
5	EB	50	Jun	30	1,145,243	0.0%	0.1%	0.0%	0.0%	0.0%	0.0%	0.1%	0.3%	1.3%	4.6%	15.9%	29.9%	30.4%	13.5%	2.9%	0.6%	0.2%	0.1%	0.0%
6	WB	50	Jun	30	1,181,735	0.1%	1.3%	3.6%	4.6%	3.5%	1.9%	1.3%	1.8%	3.0%	6.1%	14.4%	24.8%	23.0%	8.5%	1.6%	0.4%	0.1%	0.0%	0.0%
<b>All Samples:</b>					6,534,889	0.0%	0.6%	1.7%	2.3%	1.7%	1.0%	0.7%	1.0%	2.1%	5.2%	15.1%	27.7%	27.0%	11.0%	2.2%	0.5%	0.1%	0.0%	0.0%

Number of Sample	Direction	Posted Speed	Month	Days of Data	Average Speed	Percent >= 5 MPH Over Limit	Percent >= 10 MPH Over Limit	>=5 MPH Over Limit Peak Hour	>=10 MPH Over Limit Peak Hour	85th Percentile Speed
1	EB	50	Apr	26	59	77.4%	47.2%	1600 - 1700	1700 - 1800	66
2	WB	50	Apr	26	53	63.2%	36.6%	1500 - 1600	1900 - 2000	64
3	EB	50	May	30	59	77.4%	47.2%	1600 - 1700	1600 - 1700	66
4	WB	50	May	30	51	58.3%	33.7%	1400 - 1500	1000 - 1100	64
5	EB	50	Jun	30	59	77.6%	47.6%	1600 - 1700	1700 - 1800	66
6	WB	50	Jun	30	51	58.4%	33.6%	1400 - 1500	1100 - 1200	64
<b>EB Summary:</b>					59	77.5%	47.3%			
<b>WB Summary:</b>					52	59.8%	34.5%			

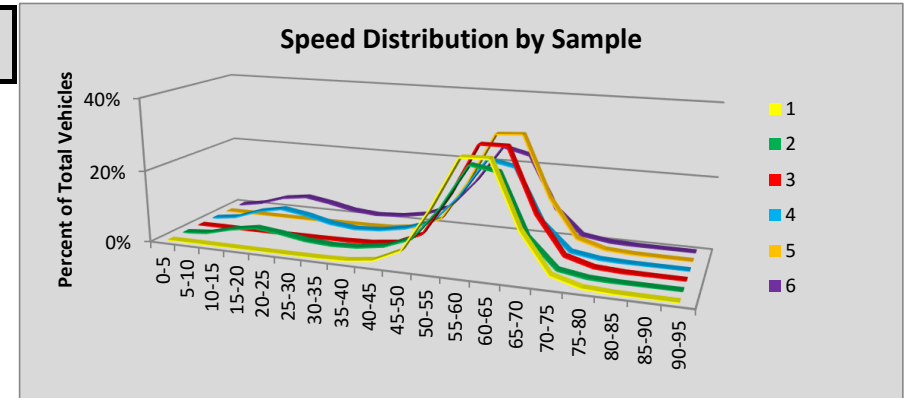

### Site D12 Covington: SR 18 MP 12.55

						Volumes by Speed Bin																			
Number of Sample	Direction	Posted Speed	Month	Days of Data	Observed Vehicles	0-5 MPH	5-10 MPH	10-15 MPH	15-20 MPH	20-25 MPH	25-30 MPH	30-35 MPH	35-40 MPH	40-45 MPH	45-50 MPH	50-55 MPH	55-60 MPH	60-65 MPH	65-70 MPH	70-75 MPH	75-80 MPH	80-85 MPH	85-90 MPH	90-95 MPH	
1	EB	60																							
2	WB	60	Apr	16	307,491	31	44	11	2	10	10	21	47	134	449	3,059	26,669	103,238	108,868	49,252	12,484	2,375	582	205	
3	EB	60	May	30	601,534	99	109	33	40	47	81	91	154	312	899	6,461	47,424	194,709	241,394	85,636	19,678	3,221	875	271	
4	WB	60	May	30	618,412	87	112	41	24	1	11	18	94	223	876	6,186	53,985	204,173	222,264	99,680	24,331	4,688	1,151	467	
5	EB	60	Jun	30	655,246	102	332	800	972	770	526	430	314	544	1,330	6,346	46,042	208,214	268,102	94,693	21,102	3,350	995	282	
6	WB	60	Jun	30	656,110	103	115	36	11	24	41	47	108	403	1,226	7,394	59,468	216,550	232,052	105,673	25,968	5,200	1,233	458	
<b>All Samples:</b>					2,838,793	422	712	921	1,049	852	669	607	717	1,616	4,780	29,446	233,588	926,884	1,072,680	434,934	103,563	18,834	4,836	1,683	

						Percentage of Total by Speed Bin																			
Number of Sample	Direction	Posted Speed	Month	Days of Data	Observed Vehicles	0-5 MPH	5-10 MPH	10-15 MPH	15-20 MPH	20-25 MPH	25-30 MPH	30-35 MPH	35-40 MPH	40-45 MPH	45-50 MPH	50-55 MPH	55-60 MPH	60-65 MPH	65-70 MPH	70-75 MPH	75-80 MPH	80-85 MPH	85-90 MPH	90-95 MPH	
1	EB	60																							
2	WB	60	Apr	16	307,491	0.0%	0.0%	0.0%	0.0%	0.0%	0.0%	0.0%	0.0%	0.0%	0.1%	1.0%	8.7%	33.6%	35.4%	16.0%	4.1%	0.8%	0.2%	0.1%	
3	EB	60	May	30	601,534	0.0%	0.0%	0.0%	0.0%	0.0%	0.0%	0.0%	0.0%	0.1%	0.1%	1.1%	7.9%	32.4%	40.1%	14.2%	3.3%	0.5%	0.1%	0.0%	
4	WB	60	May	30	618,412	0.0%	0.0%	0.0%	0.0%	0.0%	0.0%	0.0%	0.0%	0.0%	0.1%	1.0%	8.7%	33.0%	35.9%	16.1%	3.9%	0.8%	0.2%	0.1%	
5	EB	60	Jun	30	655,246	0.0%	0.1%	0.1%	0.1%	0.1%	0.1%	0.1%	0.0%	0.1%	0.2%	1.0%	7.0%	31.8%	40.9%	14.5%	3.2%	0.5%	0.2%	0.0%	
6	WB	60	Jun	30	656,110	0.0%	0.0%	0.0%	0.0%	0.0%	0.0%	0.0%	0.0%	0.1%	0.2%	1.1%	9.1%	33.0%	35.4%	16.1%	4.0%	0.8%	0.2%	0.1%	
<b>All Samples:</b>					2,838,793	0.0%	0.0%	0.0%	0.0%	0.0%	0.0%	0.0%	0.0%	0.1%	0.2%	1.0%	8.2%	32.7%	37.8%	15.3%	3.6%	0.7%	0.2%	0.1%	

Number of Sample	Direction	Posted Speed	Month	Days of Data	Average Speed	Percent >= 5 MPH Over Limit	Percent >= 10 MPH Over Limit	>=5 MPH Over Limit Peak Hour	>=10 MPH Over Limit Peak Hour	85th Percentile Speed
1	EB	60								
2	WB	60	Apr	16	66	56.5%	21.1%	1600 - 1700	1700 - 1800	72
3	EB	60	May	30	66	58.4%	18.2%	0600 - 0700	0600 - 0700	71
4	WB	60	May	30	66	57.0%	21.1%	1500 - 1600	1700 - 1800	72
5	EB	60	Jun	30	66	59.3%	18.4%	1600 - 1700	0600 - 0700	71
6	WB	60	Jun	30	66	56.5%	21.1%	1600 - 1700	1700 - 1800	72
<b>EB Summary:</b>					66	58.8%	18.3%			
<b>WB Summary:</b>					66	56.7%	21.1%			

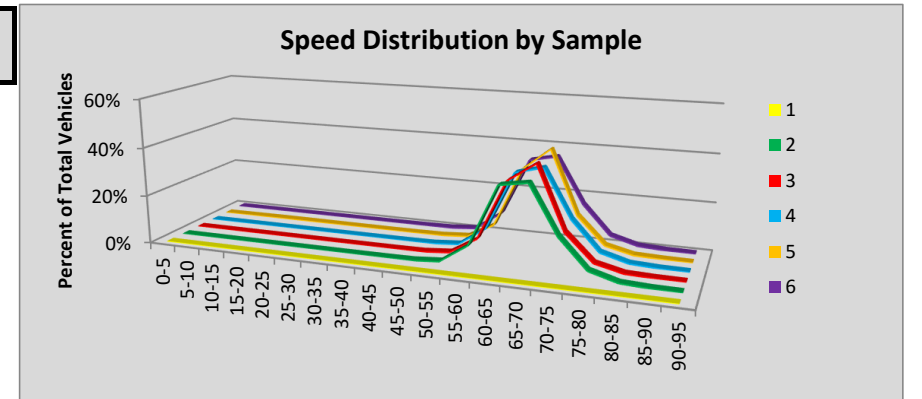

Site D13 Burien: SR 518 MP 0.35

						Volumes by Speed Bin																			
Number of Sample	Direction	Posted Speed	Month	Days of Data	Observed Vehicles	0-5 MPH	5-10 MPH	10-15 MPH	15-20 MPH	20-25 MPH	25-30 MPH	30-35 MPH	35-40 MPH	40-45 MPH	45-50 MPH	50-55 MPH	55-60 MPH	60-65 MPH	65-70 MPH	70-75 MPH	75-80 MPH	80-85 MPH	85-90 MPH	90-95 MPH	
1	EB	60																							
2	WB	60	Apr	27	853,653	1,635	2,858	399	28	38	129	794	5,038	29,566	106,895	246,850	275,242	143,688	32,212	6,770	1,048	331	83	49	
3	EB	60	May	30	938,012	312	484	118	36	24	77	500	3,321	27,908	127,290	295,609	289,529	145,303	37,629	7,147	1,746	612	239	128	
4	WB	60	May	30	988,229	1,117	1,701	419	127	286	639	1,271	6,202	32,879	119,765	290,936	311,940	166,974	43,686	7,684	1,735	544	222	102	
5	EB	60	Jun	30	969,120	356	541	130	24	20	97	510	4,029	31,939	136,033	302,502	292,910	150,181	39,333	7,600	1,902	590	275	148	
6	WB	60	Jun	30	996,033	996	1,638	302	93	114	544	2,128	9,891	43,193	134,268	301,098	300,882	153,131	38,609	6,872	1,534	483	178	79	
<b>All Samples:</b>					4,745,047	4,416	7,222	1,368	308	482	1,486	5,203	28,481	165,485	624,251	1,436,995	1,470,503	759,277	191,469	36,073	7,965	2,560	997	506	

						Percentage of Total by Speed Bin																			
Number of Sample	Direction	Posted Speed	Month	Days of Data	Observed Vehicles	0-5 MPH	5-10 MPH	10-15 MPH	15-20 MPH	20-25 MPH	25-30 MPH	30-35 MPH	35-40 MPH	40-45 MPH	45-50 MPH	50-55 MPH	55-60 MPH	60-65 MPH	65-70 MPH	70-75 MPH	75-80 MPH	80-85 MPH	85-90 MPH	90-95 MPH	
1	EB	60																							
2	WB	60	Apr	27	853,653	0.2%	0.3%	0.0%	0.0%	0.0%	0.0%	0.1%	0.6%	3.5%	12.5%	28.9%	32.2%	16.8%	3.8%	0.8%	0.1%	0.0%	0.0%	0.0%	
3	EB	60	May	30	938,012	0.0%	0.1%	0.0%	0.0%	0.0%	0.0%	0.1%	0.4%	3.0%	13.6%	31.5%	30.9%	15.5%	4.0%	0.8%	0.2%	0.1%	0.0%	0.0%	
4	WB	60	May	30	988,229	0.1%	0.2%	0.0%	0.0%	0.0%	0.1%	0.1%	0.6%	3.3%	12.1%	29.4%	31.6%	16.9%	4.4%	0.8%	0.2%	0.1%	0.0%	0.0%	
5	EB	60	Jun	30	969,120	0.0%	0.1%	0.0%	0.0%	0.0%	0.0%	0.1%	0.4%	3.3%	14.0%	31.2%	30.2%	15.5%	4.1%	0.8%	0.2%	0.1%	0.0%	0.0%	
6	WB	60	Jun	30	996,033	0.1%	0.2%	0.0%	0.0%	0.0%	0.1%	0.2%	1.0%	4.3%	13.5%	30.2%	30.2%	15.4%	3.9%	0.7%	0.2%	0.0%	0.0%	0.0%	
<b>All Samples:</b>					4,745,047	0.1%	0.2%	0.0%	0.0%	0.0%	0.0%	0.1%	0.6%	3.5%	13.2%	30.3%	31.0%	16.0%	4.0%	0.8%	0.2%	0.1%	0.0%	0.0%	

Number of Sample	Direction	Posted Speed	Month	Days of Data	Average Speed	Percent >= 5 MPH Over Limit	Percent >= 10 MPH Over Limit	>=5 MPH Over Limit Peak Hour	>=10 MPH Over Limit Peak Hour	85th Percentile Speed
1	EB	60								
2	WB	60	Apr	27	55	4.7%	1.0%	0700 - 0800	0700 - 0800	62
3	EB	60	May	30	55	5.1%	1.1%	0500 - 0600	0500 - 0600	62
4	WB	60	May	30	55	5.5%	1.0%	0600 - 0700	0600 - 0700	62
5	EB	60	Jun	30	55	5.1%	1.1%	0500 - 0600	0500 - 0600	62
6	WB	60	Jun	30	55	4.8%	0.9%	2000 - 2100	0600 - 0700	62
<b>EB Summary:</b>					55	5.1%	1.1%			
<b>WB Summary:</b>					55	5.0%	1.0%			

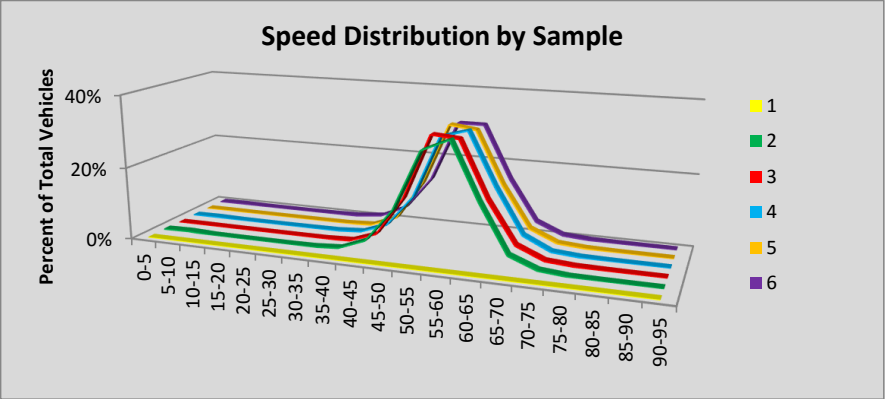

Site D14 Burien: SR 509 MP 26.37

						Volumes by Speed Bin																		
Number of Sample	Direction	Posted Speed	Month	Days of Data	Observed Vehicles	0-5 MPH	5-10 MPH	10-15 MPH	15-20 MPH	20-25 MPH	25-30 MPH	30-35 MPH	35-40 MPH	40-45 MPH	45-50 MPH	50-55 MPH	55-60 MPH	60-65 MPH	65-70 MPH	70-75 MPH	75-80 MPH	80-85 MPH	85-90 MPH	90-95 MPH
1	NB	60	Apr	30	981,139	168	284	502	706	965	1,074	752	601	2,213	14,832	83,765	274,296	304,187	213,675	63,741	15,060	2,838	1,122	358
2	SB	60	Apr	30	984,041	199	372	201	159	311	1,032	2,728	7,261	17,844	37,466	100,937	235,791	285,997	211,366	61,744	16,276	2,877	1,198	282
3	NB	60	May	31	1,075,128	196	278	115	87	197	336	274	403	2,172	16,048	104,762	283,243	338,127	233,729	73,179	17,072	3,329	1,232	349
4	SB	60	May	31	1,071,014	241	473	304	339	503	1,097	2,822	7,935	20,707	40,174	101,764	241,438	322,284	228,828	75,653	20,574	4,151	1,421	306
5	NB	60	Jun	25	935,572	193	281	168	333	569	778	833	1,308	3,758	18,476	108,159	237,173	286,934	195,677	62,752	14,400	2,604	947	229
6	SB	60	Jun	30	1,073,474	301	547	526	841	1,292	2,257	4,723	11,434	27,548	48,819	107,628	238,471	320,279	211,068	72,143	19,866	4,159	1,234	338
<b>All Samples:</b>					6,120,368	1,298	2,235	1,816	2,465	3,837	6,574	12,132	28,942	74,242	175,815	607,015	1,510,412	1,857,808	1,294,343	409,212	103,248	19,958	7,154	1,862

						Percentage of Total by Speed Bin																		
Number of Sample	Direction	Posted Speed	Month	Days of Data	Observed Vehicles	0-5 MPH	5-10 MPH	10-15 MPH	15-20 MPH	20-25 MPH	25-30 MPH	30-35 MPH	35-40 MPH	40-45 MPH	45-50 MPH	50-55 MPH	55-60 MPH	60-65 MPH	65-70 MPH	70-75 MPH	75-80 MPH	80-85 MPH	85-90 MPH	90-95 MPH
1	NB	60	Apr	30	981,139	0.0%	0.0%	0.1%	0.1%	0.1%	0.1%	0.1%	0.1%	0.2%	1.5%	8.5%	28.0%	31.0%	21.8%	6.5%	1.5%	0.3%	0.1%	0.0%
2	SB	60	Apr	30	984,041	0.0%	0.0%	0.0%	0.0%	0.0%	0.1%	0.3%	0.7%	1.8%	3.8%	10.3%	24.0%	29.1%	21.5%	6.3%	1.7%	0.3%	0.1%	0.0%
3	NB	60	May	31	1,075,128	0.0%	0.0%	0.0%	0.0%	0.0%	0.0%	0.0%	0.0%	0.2%	1.5%	9.7%	26.3%	31.4%	21.7%	6.8%	1.6%	0.3%	0.1%	0.0%
4	SB	60	May	31	1,071,014	0.0%	0.0%	0.0%	0.0%	0.0%	0.1%	0.3%	0.7%	1.9%	3.8%	9.5%	22.5%	30.1%	21.4%	7.1%	1.9%	0.4%	0.1%	0.0%
5	NB	60	Jun	25	935,572	0.0%	0.0%	0.0%	0.0%	0.1%	0.1%	0.1%	0.1%	0.4%	2.0%	11.6%	25.4%	30.7%	20.9%	6.7%	1.5%	0.3%	0.1%	0.0%
6	SB	60	Jun	30	1,073,474	0.0%	0.1%	0.0%	0.1%	0.1%	0.2%	0.4%	1.1%	2.6%	4.5%	10.0%	22.2%	29.8%	19.7%	6.7%	1.9%	0.4%	0.1%	0.0%
<b>All Samples:</b>					6,120,368	0.0%	0.0%	0.0%	0.0%	0.1%	0.1%	0.2%	0.5%	1.2%	2.9%	9.9%	24.7%	30.4%	21.1%	6.7%	1.7%	0.3%	0.1%	0.0%

Number of Sample	Direction	Posted Speed	Month	Days of Data	Average Speed	Percent >= 5 MPH Over Limit	Percent >= 10 MPH Over Limit	>=5 MPH Over Limit Peak Hour	>=10 MPH Over Limit Peak Hour	85th Percentile Speed
1	NB	60	Apr	30	62	30.2%	8.5%	0800 - 0900	0500 - 0600	68
2	SB	60	Apr	30	61	29.9%	8.4%	1400 - 1500	1400 - 1500	68
3	NB	60	May	31	62	30.6%	8.9%	0600 - 0700	0500 - 0600	69
4	SB	60	May	31	61	30.9%	9.5%	1400 - 1500	1400 - 1500	69
5	NB	60	Jun	25	62	29.6%	8.7%	0500 - 0600	0500 - 0600	68
6	SB	60	Jun	30	61	28.8%	9.1%	1400 - 1500	1800 - 1900	68

**NB Summary:** 62 30.2% 8.7%  
**SB Summary:** 61 29.8% 9.0%

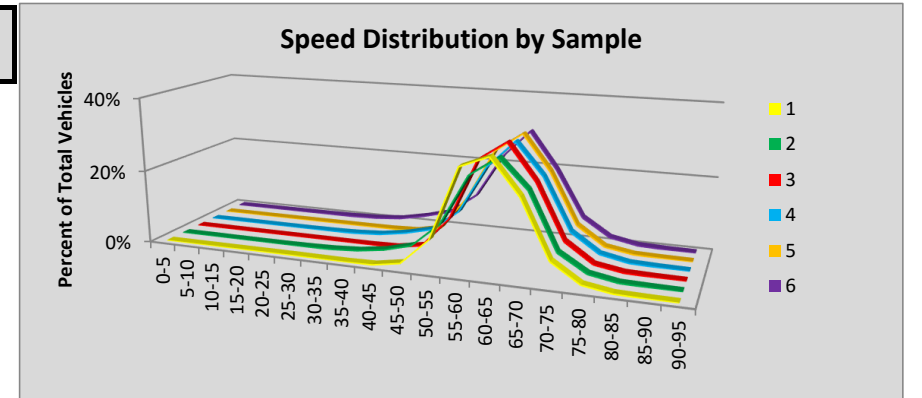

Site D3 Parkland: SR 512 MP 1.53

						Volumes by Speed Bin																		
Number of Sample	Direction	Posted Speed	Month	Days of Data	Observed Vehicles	0-5 MPH	5-10 MPH	10-15 MPH	15-20 MPH	20-25 MPH	25-30 MPH	30-35 MPH	35-40 MPH	40-45 MPH	45-50 MPH	50-55 MPH	55-60 MPH	60-65 MPH	65-70 MPH	70-75 MPH	75-80 MPH	80-85 MPH	85-90 MPH	90-95 MPH
1	EB	60	Apr	30	1,415,503	9	2,062	9,289	19,539	28,939	31,372	28,489	22,933	18,886	20,655	65,739	261,132	500,918	321,809	70,670	10,323	1,844	528	367
2	WB	60	Apr	30	1,352,608	24	513	1,515	2,850	3,969	4,299	4,423	4,503	4,726	7,072	25,174	132,413	427,572	484,693	198,551	41,439	6,570	1,515	787
3	EB	60	May	31	1,496,869	19	2,376	11,337	26,685	37,922	38,942	32,782	25,643	19,408	19,064	61,019	262,987	519,082	345,702	78,544	12,034	2,272	588	463
4	WB	60	May	31	1,419,158	273	2,451	4,334	5,683	5,135	4,146	3,740	3,874	3,815	5,992	23,136	134,046	441,648	504,328	218,674	47,235	7,901	1,725	1,022
5	EB	60	Jun	30	1,482,775	14	1,988	9,525	23,793	38,677	42,998	37,261	28,875	23,190	21,910	62,842	255,574	500,816	338,894	80,539	12,604	2,229	605	441
6	WB	60	Jun	30	1,395,562	656	5,764	7,302	7,784	7,295	5,428	4,155	3,858	3,846	6,227	24,576	137,670	436,951	485,135	205,186	43,978	7,226	1,563	962
<b>All Samples:</b>					8,562,475	995	15,154	43,302	86,334	121,937	127,185	110,850	89,686	73,871	80,920	262,486	1,183,822	2,826,987	2,480,561	852,164	167,613	28,042	6,524	4,042

						Percentage of Total by Speed Bin																		
Number of Sample	Direction	Posted Speed	Month	Days of Data	Observed Vehicles	0-5 MPH	5-10 MPH	10-15 MPH	15-20 MPH	20-25 MPH	25-30 MPH	30-35 MPH	35-40 MPH	40-45 MPH	45-50 MPH	50-55 MPH	55-60 MPH	60-65 MPH	65-70 MPH	70-75 MPH	75-80 MPH	80-85 MPH	85-90 MPH	90-95 MPH
1	EB	60	Apr	30	1,415,503	0.0%	0.1%	0.7%	1.4%	2.0%	2.2%	2.0%	1.6%	1.3%	1.5%	4.6%	18.4%	35.4%	22.7%	5.0%	0.7%	0.1%	0.0%	0.0%
2	WB	60	Apr	30	1,352,608	0.0%	0.0%	0.1%	0.2%	0.3%	0.3%	0.3%	0.3%	0.3%	0.5%	1.9%	9.8%	31.6%	35.8%	14.7%	3.1%	0.5%	0.1%	0.1%
3	EB	60	May	31	1,496,869	0.0%	0.2%	0.8%	1.8%	2.5%	2.6%	2.2%	1.7%	1.3%	1.3%	4.1%	17.6%	34.7%	23.1%	5.2%	0.8%	0.2%	0.0%	0.0%
4	WB	60	May	31	1,419,158	0.0%	0.2%	0.3%	0.4%	0.4%	0.3%	0.3%	0.3%	0.3%	0.4%	1.6%	9.4%	31.1%	35.5%	15.4%	3.3%	0.6%	0.1%	0.1%
5	EB	60	Jun	30	1,482,775	0.0%	0.1%	0.6%	1.6%	2.6%	2.9%	2.5%	1.9%	1.6%	1.5%	4.2%	17.2%	33.8%	22.9%	5.4%	0.9%	0.2%	0.0%	0.0%
6	WB	60	Jun	30	1,395,562	0.0%	0.4%	0.5%	0.6%	0.5%	0.4%	0.3%	0.3%	0.3%	0.4%	1.8%	9.9%	31.3%	34.8%	14.7%	3.2%	0.5%	0.1%	0.1%
<b>All Samples:</b>					8,562,475	0.0%	0.2%	0.5%	1.0%	1.4%	1.5%	1.3%	1.0%	0.9%	0.9%	3.1%	13.8%	33.0%	29.0%	10.0%	2.0%	0.3%	0.1%	0.0%

Number of Sample	Direction	Posted Speed	Month	Days of Data	Average Speed	Percent >= 5 MPH Over Limit	Percent >= 10 MPH Over Limit	>=5 MPH Over Limit Peak Hour	>=10 MPH Over Limit Peak Hour	85th Percentile Speed
1	EB	60	Apr	30	59	28.6%	5.9%	1800 - 1900	1800 - 1900	68
2	WB	60	Apr	30	65	54.2%	18.4%	1700 - 1800	1700 - 1800	71
3	EB	60	May	31	58	29.4%	6.3%	1900 - 2000	1900 - 2000	68
4	WB	60	May	31	65	55.0%	19.5%	0900 - 1000	1800 - 1900	71
5	EB	60	Jun	30	58	29.4%	6.5%	1800 - 1900	1900 - 2000	68
6	WB	60	Jun	30	64	53.3%	18.6%	1700 - 1800	1800 - 1900	71
<b>EB Summary:</b>					58	29.1%	6.2%			
<b>WB Summary:</b>					65	54.2%	18.8%			

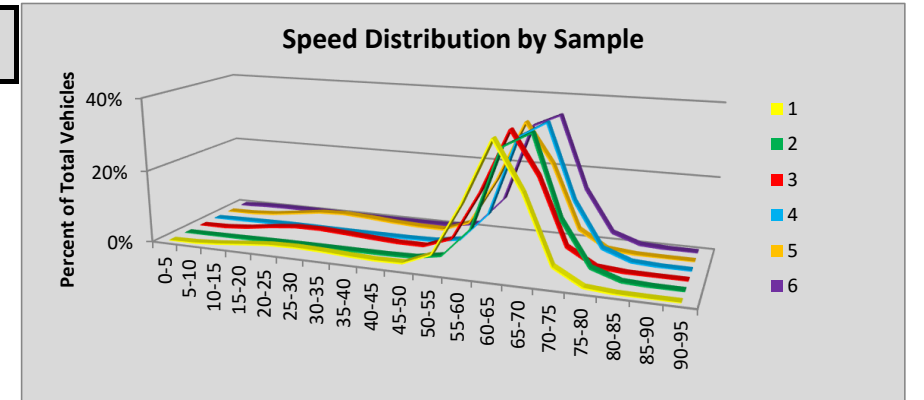



Site P01 Cashmere : SR 2 MP 113.10

						Volumes by Speed Bin																		
Number of Sample	Direction	Posted Speed	Month	Days of Data	Observed Vehicles	0-5 MPH	5-10 MPH	10-15 MPH	15-20 MPH	20-25 MPH	25-30 MPH	30-35 MPH	35-40 MPH	40-45 MPH	45-50 MPH	50-55 MPH	55-60 MPH	60-65 MPH	65-70 MPH	70-75 MPH	75-80 MPH	80-85 MPH	85-90 MPH	90-95 MPH
1	EB	60	Apr	30	351,108	0	1	3	5	6	13	47	185	1,004	5,470	28,212	105,651	154,337	50,640	4,827	578	97	19	13
2	WB	60	Apr	30	345,362	0	1	1	1	5	27	162	657	2,025	3,841	14,969	83,110	183,511	52,885	3,725	351	67	17	7
3	EB	60	May	29	367,173	0	3	11	7	5	18	36	162	1,040	6,006	32,083	108,495	160,128	53,398	4,927	691	130	22	11
4	WB	60	May	29	354,000	0	5	3	2	8	14	128	657	2,095	4,169	15,292	84,024	185,599	56,800	4,530	545	93	24	12
5	EB	60	Jun	29	398,245	0	2	4	7	10	21	62	202	1,203	6,648	32,976	116,184	168,620	63,819	7,264	959	207	47	10
6	WB	60	Jun	29	384,752	0	0	1	5	7	44	209	800	2,407	4,948	19,016	97,306	197,442	57,510	4,401	510	104	27	15
<b>All Samples:</b>					2,200,640	0	12	23	27	41	137	644	2,663	9,774	31,082	142,548	594,770	1,049,637	335,052	29,674	3,634	698	156	68

						Percentage of Total by Speed Bin																		
Number of Sample	Direction	Posted Speed	Month	Days of Data	Observed Vehicles	0-5 MPH	5-10 MPH	10-15 MPH	15-20 MPH	20-25 MPH	25-30 MPH	30-35 MPH	35-40 MPH	40-45 MPH	45-50 MPH	50-55 MPH	55-60 MPH	60-65 MPH	65-70 MPH	70-75 MPH	75-80 MPH	80-85 MPH	85-90 MPH	90-95 MPH
1	EB	60	Apr	30	351,108	0.0%	0.0%	0.0%	0.0%	0.0%	0.0%	0.0%	0.1%	0.3%	1.6%	8.0%	30.1%	44.0%	14.4%	1.4%	0.2%	0.0%	0.0%	0.0%
2	WB	60	Apr	30	345,362	0.0%	0.0%	0.0%	0.0%	0.0%	0.0%	0.0%	0.2%	0.6%	1.1%	4.3%	24.1%	53.1%	15.3%	1.1%	0.1%	0.0%	0.0%	0.0%
3	EB	60	May	29	367,173	0.0%	0.0%	0.0%	0.0%	0.0%	0.0%	0.0%	0.0%	0.3%	1.6%	8.7%	29.5%	43.6%	14.5%	1.3%	0.2%	0.0%	0.0%	0.0%
4	WB	60	May	29	354,000	0.0%	0.0%	0.0%	0.0%	0.0%	0.0%	0.0%	0.2%	0.6%	1.2%	4.3%	23.7%	52.4%	16.0%	1.3%	0.2%	0.0%	0.0%	0.0%
5	EB	60	Jun	29	398,245	0.0%	0.0%	0.0%	0.0%	0.0%	0.0%	0.0%	0.1%	0.3%	1.7%	8.3%	29.2%	42.3%	16.0%	1.8%	0.2%	0.1%	0.0%	0.0%
6	WB	60	Jun	29	384,752	0.0%	0.0%	0.0%	0.0%	0.0%	0.0%	0.1%	0.2%	0.6%	1.3%	4.9%	25.3%	51.3%	14.9%	1.1%	0.1%	0.0%	0.0%	0.0%
<b>All Samples:</b>					2,200,640	0.0%	0.0%	0.0%	0.0%	0.0%	0.0%	0.0%	0.1%	0.4%	1.4%	6.5%	27.0%	47.7%	15.2%	1.3%	0.2%	0.0%	0.0%	0.0%

Number of Sample	Direction	Posted Speed	Month	Days of Data	Average Speed	Percent >= 5 MPH Over Limit	Percent >= 10 MPH Over Limit	>=5 MPH Over Limit Peak Hour	>=10 MPH Over Limit Peak Hour	85th Percentile Speed
1	EB	60	Apr	30	61	16.0%	1.6%	1600 - 1700	1700 - 1800	65
2	WB	60	Apr	30	61	16.5%	1.2%	1500 - 1600	1500 - 1600	65
3	EB	60	May	29	61	16.1%	1.6%	1500 - 1600	1800 - 1900	65
4	WB	60	May	29	62	17.5%	1.5%	1500 - 1600	1500 - 1600	66
5	EB	60	Jun	29	61	18.2%	2.1%	1600 - 1700	1600 - 1700	66
6	WB	60	Jun	29	61	16.3%	1.3%	1700 - 1800	1800 - 1900	65
<b>EB Summary:</b>					61	16.8%	1.8%			
<b>WB Summary:</b>					61	16.8%	1.3%			

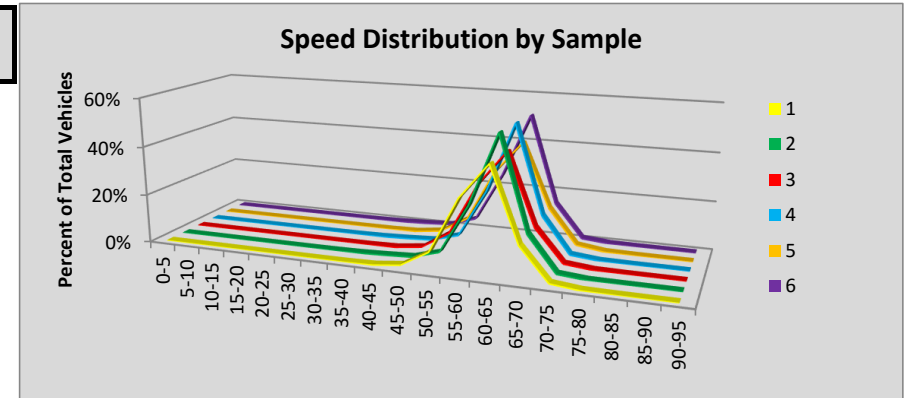

Site P02 Coulee City : SR 2 MP 179.10

						Volumes by Speed Bin																		
Number of Sample	Direction	Posted Speed	Month	Days of Data	Observed Vehicles	0-5 MPH	5-10 MPH	10-15 MPH	15-20 MPH	20-25 MPH	25-30 MPH	30-35 MPH	35-40 MPH	40-45 MPH	45-50 MPH	50-55 MPH	55-60 MPH	60-65 MPH	65-70 MPH	70-75 MPH	75-80 MPH	80-85 MPH	85-90 MPH	90-95 MPH
1	EB	65	Apr	30	10,379	0	2	2	4	19	69	186	89	22	30	131	635	2,181	4,376	1,783	577	173	71	29
2	WB	65	Apr	30	10,182	0	1	0	1	9	27	87	180	128	90	277	956	2,811	3,973	1,252	300	62	22	6
3	EB	65	May	22	9,942	0	3	4	10	16	69	157	81	20	21	140	704	2,071	4,171	1,673	566	149	68	19
4	WB	65	May	22	9,616	0	0	1	5	6	14	57	132	116	86	236	920	2,584	3,862	1,159	323	77	26	12
5	EB	65	Jun	24	12,428	1	1	3	14	31	5	4	9	7	48	223	861	3,156	4,942	2,104	665	239	83	32
6	WB	65	Jun	24	11,847	0	3	0	3	7	6	4	19	78	95	251	1,130	3,626	4,425	1,562	420	155	45	18
<b>All Samples:</b>					64,394	1	10	10	37	88	190	495	510	371	370	1,258	5,206	16,429	25,749	9,533	2,851	855	315	116

						Percentage of Total by Speed Bin																		
Number of Sample	Direction	Posted Speed	Month	Days of Data	Observed Vehicles	0-5 MPH	5-10 MPH	10-15 MPH	15-20 MPH	20-25 MPH	25-30 MPH	30-35 MPH	35-40 MPH	40-45 MPH	45-50 MPH	50-55 MPH	55-60 MPH	60-65 MPH	65-70 MPH	70-75 MPH	75-80 MPH	80-85 MPH	85-90 MPH	90-95 MPH
1	EB	65	Apr	30	10,379	0.0%	0.0%	0.0%	0.0%	0.2%	0.7%	1.8%	0.9%	0.2%	0.3%	1.3%	6.1%	21.0%	42.2%	17.2%	5.6%	1.7%	0.7%	0.3%
2	WB	65	Apr	30	10,182	0.0%	0.0%	0.0%	0.0%	0.1%	0.3%	0.9%	1.8%	1.3%	0.9%	2.7%	9.4%	27.6%	39.0%	12.3%	2.9%	0.6%	0.2%	0.1%
3	EB	65	May	22	9,942	0.0%	0.0%	0.0%	0.1%	0.2%	0.7%	1.6%	0.8%	0.2%	0.2%	1.4%	7.1%	20.8%	42.0%	16.8%	5.7%	1.5%	0.7%	0.2%
4	WB	65	May	22	9,616	0.0%	0.0%	0.0%	0.1%	0.1%	0.1%	0.6%	1.4%	1.2%	0.9%	2.5%	9.6%	26.9%	40.2%	12.1%	3.4%	0.8%	0.3%	0.1%
5	EB	65	Jun	24	12,428	0.0%	0.0%	0.0%	0.1%	0.2%	0.0%	0.0%	0.1%	0.1%	0.4%	1.8%	6.9%	25.4%	39.8%	16.9%	5.4%	1.9%	0.7%	0.3%
6	WB	65	Jun	24	11,847	0.0%	0.0%	0.0%	0.0%	0.1%	0.1%	0.0%	0.2%	0.7%	0.8%	2.1%	9.5%	30.6%	37.4%	13.2%	3.5%	1.3%	0.4%	0.2%
<b>All Samples:</b>					64,394	0.0%	0.0%	0.0%	0.1%	0.1%	0.3%	0.8%	0.8%	0.6%	0.6%	2.0%	8.1%	25.5%	40.0%	14.8%	4.4%	1.3%	0.5%	0.2%

Number of Sample	Direction	Posted Speed	Month	Days of Data	Average Speed	Percent >= 5 MPH Over Limit	Percent >= 10 MPH Over Limit	>=5 MPH Over Limit Peak Hour	>=10 MPH Over Limit Peak Hour	85th Percentile Speed
1	EB	65	Apr	30	66	25.4%	8.2%	1600 - 1700	1600 - 1700	73
2	WB	65	Apr	30	64	16.1%	3.8%	1200 - 1300	1700 - 1800	70
3	EB	65	May	22	66	24.9%	8.1%	1500 - 1600	1700 - 1800	73
4	WB	65	May	22	65	16.6%	4.6%	1100 - 1200	1600 - 1700	71
5	EB	65	Jun	24	67	25.1%	8.2%	1700 - 1800	1700 - 1800	73
6	WB	65	Jun	24	66	18.6%	5.4%	1100 - 1200	1600 - 1700	71
<b>EB Summary:</b>					66	25.1%	8.2%			
<b>WB Summary:</b>					65	17.2%	4.6%			

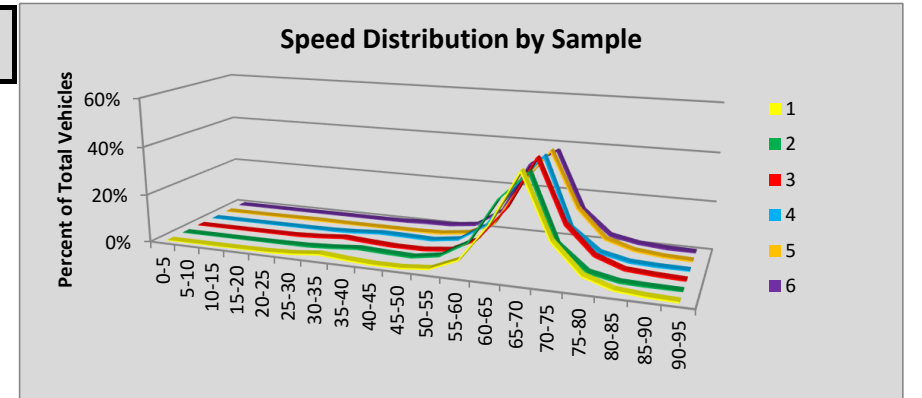

Site P03 Wapato: SR 97 MP 66.30

						Volumes by Speed Bin																			
Number of Sample	Direction	Posted Speed	Month	Days of Data	Observed Vehicles	0-5 MPH	5-10 MPH	10-15 MPH	15-20 MPH	20-25 MPH	25-30 MPH	30-35 MPH	35-40 MPH	40-45 MPH	45-50 MPH	50-55 MPH	55-60 MPH	60-65 MPH	65-70 MPH	70-75 MPH	75-80 MPH	80-85 MPH	85-90 MPH	90-95 MPH	
1	NB	55																							
2	SB	55																							
3	NB	55	May	29	207,360	0	1	1	5	11	57	811	695	1,209	6,154	37,207	92,356	52,645	12,687	2,701	576	157	61	26	
4	SB	55	May	22	156,360	0	0	0	5	13	17	87	217	1,159	4,635	23,970	67,136	44,679	11,456	2,252	511	153	47	23	
5	NB	55	Jun	30	223,508	0	0	4	4	13	50	842	785	1,366	6,248	38,089	97,120	58,981	15,712	3,351	671	187	52	33	
6	SB	55	Jun	25	186,126	0	0	1	9	9	26	139	308	1,360	5,123	26,364	76,399	55,851	16,437	3,255	594	155	71	25	
<b>All Samples:</b>					773,354	0	1	6	23	46	150	1,879	2,005	5,094	22,160	125,630	333,011	212,156	56,292	11,559	2,352	652	231	107	

						Percentage of Total by Speed Bin																			
Number of Sample	Direction	Posted Speed	Month	Days of Data	Observed Vehicles	0-5 MPH	5-10 MPH	10-15 MPH	15-20 MPH	20-25 MPH	25-30 MPH	30-35 MPH	35-40 MPH	40-45 MPH	45-50 MPH	50-55 MPH	55-60 MPH	60-65 MPH	65-70 MPH	70-75 MPH	75-80 MPH	80-85 MPH	85-90 MPH	90-95 MPH	
1	NB	55																							
2	SB	55																							
3	NB	55	May	29	207,360	0.0%	0.0%	0.0%	0.0%	0.0%	0.0%	0.4%	0.3%	0.6%	3.0%	17.9%	44.5%	25.4%	6.1%	1.3%	0.3%	0.1%	0.0%	0.0%	
4	SB	55	May	22	156,360	0.0%	0.0%	0.0%	0.0%	0.0%	0.0%	0.1%	0.1%	0.7%	3.0%	15.3%	42.9%	28.6%	7.3%	1.4%	0.3%	0.1%	0.0%	0.0%	
5	NB	55	Jun	30	223,508	0.0%	0.0%	0.0%	0.0%	0.0%	0.0%	0.4%	0.4%	0.6%	2.8%	17.0%	43.5%	26.4%	7.0%	1.5%	0.3%	0.1%	0.0%	0.0%	
6	SB	55	Jun	25	186,126	0.0%	0.0%	0.0%	0.0%	0.0%	0.0%	0.1%	0.2%	0.7%	2.8%	14.2%	41.0%	30.0%	8.8%	1.7%	0.3%	0.1%	0.0%	0.0%	
<b>All Samples:</b>					773,354	0.0%	0.0%	0.0%	0.0%	0.0%	0.0%	0.2%	0.3%	0.7%	2.9%	16.2%	43.1%	27.4%	7.3%	1.5%	0.3%	0.1%	0.0%	0.0%	

Number of Sample	Direction	Posted Speed	Month	Days of Data	Average Speed	Percent >= 5 MPH Over Limit	Percent >= 10 MPH Over Limit	>=5 MPH Over Limit Peak Hour	>=10 MPH Over Limit Peak Hour	85th Percentile Speed
1	NB	55								
2	SB	55								
3	NB	55	May	29	58	33.2%	7.8%	1500 - 1600	1500 - 1600	64
4	SB	55	May	22	59	37.8%	9.2%	1500 - 1600	0700 - 0800	64
5	NB	55	Jun	30	58	35.3%	9.0%	1500 - 1600	1500 - 1600	64
6	SB	55	Jun	25	59	41.0%	11.0%	1600 - 1700	1600 - 1700	64
<b>NB Summary:</b>					58	34.3%	8.4%			
<b>SB Summary:</b>					59	39.6%	10.2%			

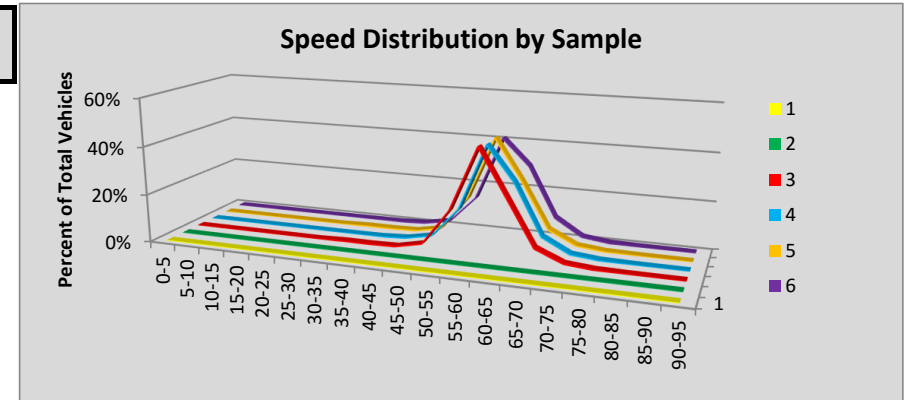

Site P04 Ferndale: SR 5 MP 261.33

Volumes by Speed Bin																									
Number of Sample	Direction	Posted Speed	Month	Days of Data	Observed Vehicles	0-5 MPH	5-10 MPH	10-15 MPH	15-20 MPH	20-25 MPH	25-30 MPH	30-35 MPH	35-40 MPH	40-45 MPH	45-50 MPH	50-55 MPH	55-60 MPH	60-65 MPH	65-70 MPH	70-75 MPH	75-80 MPH	80-85 MPH	85-90 MPH	90-95 MPH	
1	NB	70	Apr	30	770,302	0	3	47	571	496	306	190	257	536	1,551	11,036	69,088	170,381	243,495	220,438	46,810	4,341	619	137	
2	SB	70	Apr	30	797,197	0	1	1	67	194	137	299	249	785	1,405	8,968	57,489	143,480	242,200	268,568	66,278	6,190	747	139	
3	NB	70	May	31	814,140	0	0	0	1	14	30	52	159	618	2,218	13,225	76,948	181,189	260,278	226,999	47,192	4,335	719	163	
4	SB	70	May	31	841,051	0	0	0	1	0	13	42	68	442	1,160	8,338	56,015	144,924	248,234	293,559	79,277	7,893	916	169	
5	NB	70	Jun	30	808,315	0	0	0	0	1	5	24	50	341	1,285	9,612	65,870	169,180	252,509	245,984	57,016	5,442	827	169	
6	SB	70	Jun	30	835,478	0	1	0	0	0	10	39	64	377	1,175	8,223	55,506	144,783	244,984	291,419	79,736	8,019	956	186	
<b>All Samples:</b>					4,866,483	0	5	48	640	705	501	646	847	3,099	8,794	59,402	380,916	953,937	1,491,700	1,546,967	376,309	36,220	4,784	963	

Percentage of Total by Speed Bin																									
Number of Sample	Direction	Posted Speed	Month	Days of Data	Observed Vehicles	0-5 MPH	5-10 MPH	10-15 MPH	15-20 MPH	20-25 MPH	25-30 MPH	30-35 MPH	35-40 MPH	40-45 MPH	45-50 MPH	50-55 MPH	55-60 MPH	60-65 MPH	65-70 MPH	70-75 MPH	75-80 MPH	80-85 MPH	85-90 MPH	90-95 MPH	
1	NB	70	Apr	30	770,302	0.0%	0.0%	0.0%	0.1%	0.1%	0.0%	0.0%	0.0%	0.1%	0.2%	1.4%	9.0%	22.1%	31.6%	28.6%	6.1%	0.6%	0.1%	0.0%	
2	SB	70	Apr	30	797,197	0.0%	0.0%	0.0%	0.0%	0.0%	0.0%	0.0%	0.0%	0.1%	0.2%	1.1%	7.2%	18.0%	30.4%	33.7%	8.3%	0.8%	0.1%	0.0%	
3	NB	70	May	31	814,140	0.0%	0.0%	0.0%	0.0%	0.0%	0.0%	0.0%	0.0%	0.1%	0.3%	1.6%	9.5%	22.3%	32.0%	27.9%	5.8%	0.5%	0.1%	0.0%	
4	SB	70	May	31	841,051	0.0%	0.0%	0.0%	0.0%	0.0%	0.0%	0.0%	0.0%	0.1%	0.1%	1.0%	6.7%	17.2%	29.5%	34.9%	9.4%	0.9%	0.1%	0.0%	
5	NB	70	Jun	30	808,315	0.0%	0.0%	0.0%	0.0%	0.0%	0.0%	0.0%	0.0%	0.0%	0.2%	1.2%	8.1%	20.9%	31.2%	30.4%	7.1%	0.7%	0.1%	0.0%	
6	SB	70	Jun	30	835,478	0.0%	0.0%	0.0%	0.0%	0.0%	0.0%	0.0%	0.0%	0.0%	0.1%	1.0%	6.6%	17.3%	29.3%	34.9%	9.5%	1.0%	0.1%	0.0%	
<b>All Samples:</b>					4,866,483	0.0%	0.0%	0.0%	0.0%	0.0%	0.0%	0.0%	0.0%	0.1%	0.2%	1.2%	7.8%	19.6%	30.7%	31.8%	7.7%	0.7%	0.1%	0.0%	

Number of Sample	Direction	Posted Speed	Month	Days of Data	Average Speed	Percent >= 5 MPH Over Limit	Percent >= 10 MPH Over Limit	>=5 MPH Over Limit Peak Hour	>=10 MPH Over Limit Peak Hour	85th Percentile Speed
1	NB	70	Apr	30	67	6.7%	0.7%	1800 - 1900	1800 - 1900	73
2	SB	70	Apr	30	68	9.2%	0.9%	1700 - 1800	1800 - 1900	74
3	NB	70	May	31	67	6.4%	0.6%	1800 - 1900	0600 - 0700	73
4	SB	70	May	31	69	10.5%	1.1%	1700 - 1800	1800 - 1900	74
5	NB	70	Jun	30	68	7.9%	0.8%	1800 - 1900	1900 - 2000	74
6	SB	70	Jun	30	69	10.6%	1.1%	1700 - 1800	1800 - 1900	74
<b>NB Summary:</b>					67	7.0%	0.7%			
<b>SB Summary:</b>					69	10.1%	1.0%			

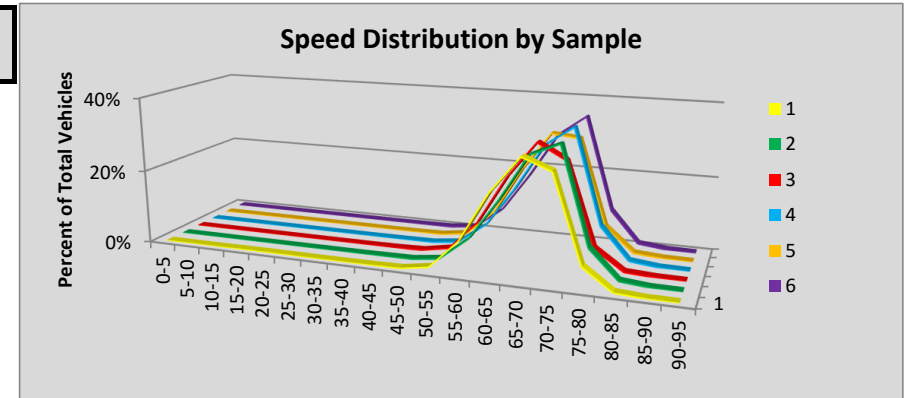

Site P05 Dayton: SR 12 MP 376.98

						Volumes by Speed Bin																		
Number of Sample	Direction	Posted Speed	Month	Days of Data	Observed Vehicles	0-5 MPH	5-10 MPH	10-15 MPH	15-20 MPH	20-25 MPH	25-30 MPH	30-35 MPH	35-40 MPH	40-45 MPH	45-50 MPH	50-55 MPH	55-60 MPH	60-65 MPH	65-70 MPH	70-75 MPH	75-80 MPH	80-85 MPH	85-90 MPH	90-95 MPH
1	EB	60	Apr	30	31,376	0	0	0	4	3	14	47	101	130	445	2,250	9,450	14,841	3,420	524	111	25	7	4
2	WB	60	Apr	30	30,594	0	0	1	16	31	46	34	56	186	943	3,762	9,760	13,209	2,242	250	47	8	2	1
3	EB	60	May	31	33,638	0	1	11	47	72	83	99	147	227	640	2,797	10,283	15,150	3,375	528	139	29	8	2
4	WB	60	May	31	33,273	0	0	11	81	74	53	53	147	369	1,164	4,256	10,809	13,585	2,338	268	39	18	6	2
5	EB	60	Jun	30	35,996	0	0	1	5	4	16	35	82	142	533	2,832	11,108	16,549	3,892	600	147	31	15	4
6	WB	60	Jun	30	35,782	0	0	0	22	26	36	32	45	291	1,352	5,160	11,893	14,108	2,451	311	41	9	5	0
<b>All Samples:</b>					200,659	0	1	24	175	210	248	300	578	1,345	5,077	21,057	63,303	87,442	17,718	2,481	524	120	43	13

						Percentage of Total by Speed Bin																		
Number of Sample	Direction	Posted Speed	Month	Days of Data	Observed Vehicles	0-5 MPH	5-10 MPH	10-15 MPH	15-20 MPH	20-25 MPH	25-30 MPH	30-35 MPH	35-40 MPH	40-45 MPH	45-50 MPH	50-55 MPH	55-60 MPH	60-65 MPH	65-70 MPH	70-75 MPH	75-80 MPH	80-85 MPH	85-90 MPH	90-95 MPH
1	EB	60	Apr	30	31,376	0.0%	0.0%	0.0%	0.0%	0.0%	0.0%	0.1%	0.3%	0.4%	1.4%	7.2%	30.1%	47.3%	10.9%	1.7%	0.4%	0.1%	0.0%	0.0%
2	WB	60	Apr	30	30,594	0.0%	0.0%	0.0%	0.1%	0.1%	0.2%	0.1%	0.2%	0.6%	3.1%	12.3%	31.9%	43.2%	7.3%	0.8%	0.2%	0.0%	0.0%	0.0%
3	EB	60	May	31	33,638	0.0%	0.0%	0.0%	0.1%	0.2%	0.2%	0.3%	0.4%	0.7%	1.9%	8.3%	30.6%	45.0%	10.0%	1.6%	0.4%	0.1%	0.0%	0.0%
4	WB	60	May	31	33,273	0.0%	0.0%	0.0%	0.2%	0.2%	0.2%	0.2%	0.4%	1.1%	3.5%	12.8%	32.5%	40.8%	7.0%	0.8%	0.1%	0.1%	0.0%	0.0%
5	EB	60	Jun	30	35,996	0.0%	0.0%	0.0%	0.0%	0.0%	0.0%	0.1%	0.2%	0.4%	1.5%	7.9%	30.9%	46.0%	10.8%	1.7%	0.4%	0.1%	0.0%	0.0%
6	WB	60	Jun	30	35,782	0.0%	0.0%	0.0%	0.1%	0.1%	0.1%	0.1%	0.1%	0.8%	3.8%	14.4%	33.2%	39.4%	6.8%	0.9%	0.1%	0.0%	0.0%	0.0%
<b>All Samples:</b>					200,659	0.0%	0.0%	0.0%	0.1%	0.1%	0.1%	0.1%	0.3%	0.7%	2.5%	10.5%	31.5%	43.6%	8.8%	1.2%	0.3%	0.1%	0.0%	0.0%

Number of Sample	Direction	Posted Speed	Month	Days of Data	Average Speed	Percent >= 5 MPH Over Limit	Percent >= 10 MPH Over Limit	>=5 MPH Over Limit Peak Hour	>=10 MPH Over Limit Peak Hour	85th Percentile Speed
1	EB	60	Apr	30	61	13.0%	2.1%	1600 - 1700	1600 - 1700	65
2	WB	60	Apr	30	59	8.3%	1.0%	1500 - 1600	1500 - 1600	64
3	EB	60	May	31	60	12.1%	2.1%	1600 - 1700	0600 - 0700	65
4	WB	60	May	31	59	8.0%	1.0%	1700 - 1800	1700 - 1800	64
5	EB	60	Jun	30	61	13.0%	2.2%	1600 - 1700	1600 - 1700	65
6	WB	60	Jun	30	59	7.9%	1.0%	1500 - 1600	1500 - 1600	64
<b>EB Summary:</b>					60	12.7%	2.2%			
<b>WB Summary:</b>					59	8.1%	1.0%			

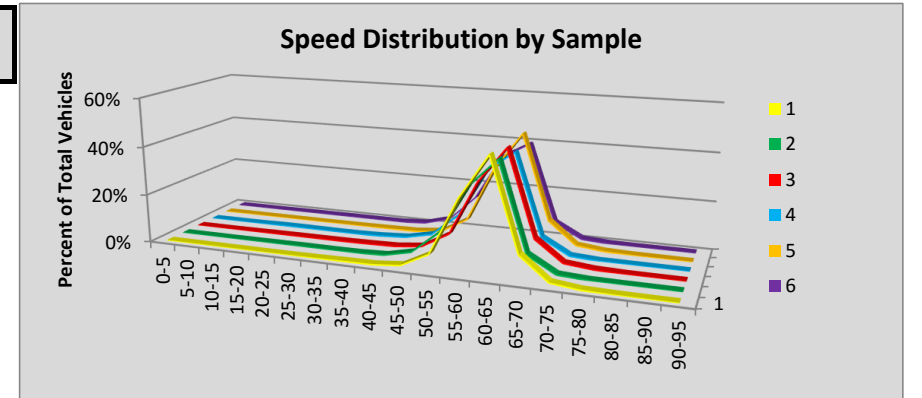

Site P06 Camas: SR 14 MP 11.90

						Volumes by Speed Bin																		
Number of Sample	Direction	Posted Speed	Month	Days of Data	Observed Vehicles	0-5 MPH	5-10 MPH	10-15 MPH	15-20 MPH	20-25 MPH	25-30 MPH	30-35 MPH	35-40 MPH	40-45 MPH	45-50 MPH	50-55 MPH	55-60 MPH	60-65 MPH	65-70 MPH	70-75 MPH	75-80 MPH	80-85 MPH	85-90 MPH	90-95 MPH
1	EB	60	Apr	29	625,146	0	1	2	0	4	17	80	293	1,920	12,922	77,724	206,530	209,427	92,403	19,446	3,337	746	222	72
2	WB	60	Apr	30	681,946	0	0	0	1	1	2	16	93	297	2,461	22,067	123,821	251,232	202,886	64,668	12,102	1,749	427	123
3	EB	60	May	31	718,228	0	0	3	0	2	8	71	244	1,799	13,798	88,972	239,080	243,218	104,419	21,558	3,710	944	303	99
4	WB	60	May	31	759,087	0	0	0	1	3	1	7	72	270	2,257	22,359	133,903	277,996	230,658	74,906	13,962	2,068	476	148
5	EB	60	Jun	30	723,447	0	0	2	1	7	83	157	415	1,987	13,360	84,413	233,012	248,185	112,278	23,949	4,160	1,002	306	130
6	WB	60	Jun	30	762,936	0	2	1	1	2	9	114	174	1,746	5,887	24,537	133,734	271,481	225,769	81,006	15,408	2,336	553	176
<b>All Samples:</b>					4,270,790	0	3	8	4	19	120	445	1,291	8,019	50,685	320,072	1,070,080	1,501,539	968,413	285,533	52,679	8,845	2,287	748

						Percentage of Total by Speed Bin																		
Number of Sample	Direction	Posted Speed	Month	Days of Data	Observed Vehicles	0-5 MPH	5-10 MPH	10-15 MPH	15-20 MPH	20-25 MPH	25-30 MPH	30-35 MPH	35-40 MPH	40-45 MPH	45-50 MPH	50-55 MPH	55-60 MPH	60-65 MPH	65-70 MPH	70-75 MPH	75-80 MPH	80-85 MPH	85-90 MPH	90-95 MPH
1	EB	60	Apr	29	625,146	0.0%	0.0%	0.0%	0.0%	0.0%	0.0%	0.0%	0.0%	0.3%	2.1%	12.4%	33.0%	33.5%	14.8%	3.1%	0.5%	0.1%	0.0%	0.0%
2	WB	60	Apr	30	681,946	0.0%	0.0%	0.0%	0.0%	0.0%	0.0%	0.0%	0.0%	0.0%	0.4%	3.2%	18.2%	36.8%	29.8%	9.5%	1.8%	0.3%	0.1%	0.0%
3	EB	60	May	31	718,228	0.0%	0.0%	0.0%	0.0%	0.0%	0.0%	0.0%	0.0%	0.3%	1.9%	12.4%	33.3%	33.9%	14.5%	3.0%	0.5%	0.1%	0.0%	0.0%
4	WB	60	May	31	759,087	0.0%	0.0%	0.0%	0.0%	0.0%	0.0%	0.0%	0.0%	0.0%	0.3%	2.9%	17.6%	36.6%	30.4%	9.9%	1.8%	0.3%	0.1%	0.0%
5	EB	60	Jun	30	723,447	0.0%	0.0%	0.0%	0.0%	0.0%	0.0%	0.0%	0.1%	0.3%	1.8%	11.7%	32.2%	34.3%	15.5%	3.3%	0.6%	0.1%	0.0%	0.0%
6	WB	60	Jun	30	762,936	0.0%	0.0%	0.0%	0.0%	0.0%	0.0%	0.0%	0.0%	0.2%	0.8%	3.2%	17.5%	35.6%	29.6%	10.6%	2.0%	0.3%	0.1%	0.0%
<b>All Samples:</b>					4,270,790	0.0%	0.0%	0.0%	0.0%	0.0%	0.0%	0.0%	0.0%	0.2%	1.2%	7.5%	25.1%	35.2%	22.7%	6.7%	1.2%	0.2%	0.1%	0.0%

Number of Sample	Direction	Posted Speed	Month	Days of Data	Average Speed	Percent >= 5 MPH Over Limit	Percent >= 10 MPH Over Limit	>=5 MPH Over Limit Peak Hour	>=10 MPH Over Limit Peak Hour	85th Percentile Speed
1	EB	60	Apr	29	60	18.6%	3.8%	1600 - 1700	1800 - 1900	66
2	WB	60	Apr	30	64	41.3%	11.6%	0700 - 0800	0600 - 0700	69
3	EB	60	May	31	60	18.2%	3.7%	1600 - 1700	1400 - 1500	66
4	WB	60	May	31	64	42.4%	12.1%	0700 - 0800	0600 - 0700	69
5	EB	60	Jun	30	61	19.6%	4.1%	1600 - 1700	1900 - 2000	66
6	WB	60	Jun	30	64	42.6%	13.0%	0700 - 0800	0600 - 0700	70
<b>EB Summary:</b>					61	18.8%	3.9%			
<b>WB Summary:</b>					64	42.2%	12.3%			

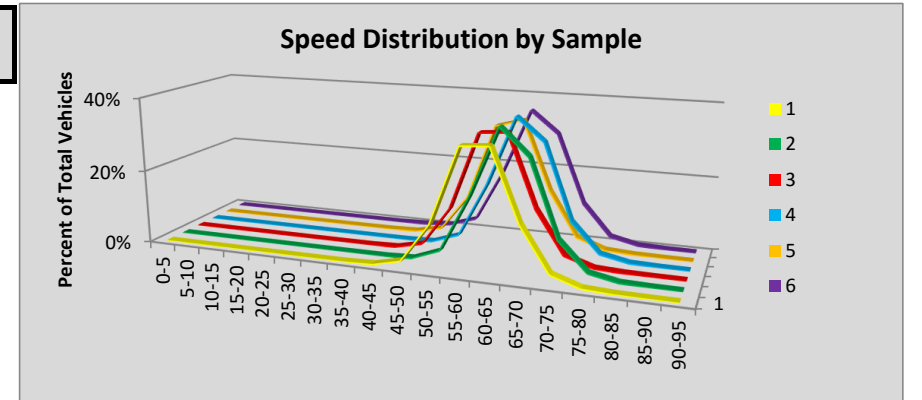

Site P07 Washougal: SR 14 MP 17.70

						Volumes by Speed Bin																		
Number of Sample	Direction	Posted Speed	Month	Days of Data	Observed Vehicles	0-5 MPH	5-10 MPH	10-15 MPH	15-20 MPH	20-25 MPH	25-30 MPH	30-35 MPH	35-40 MPH	40-45 MPH	45-50 MPH	50-55 MPH	55-60 MPH	60-65 MPH	65-70 MPH	70-75 MPH	75-80 MPH	80-85 MPH	85-90 MPH	90-95 MPH
1	EB	55	Apr	30	99,539	2	1	4	12	59	45	35	60	247	1,270	7,477	35,311	37,757	13,413	3,113	587	86	45	15
2	WB	55	Apr	30	116,559	5	7	3	5	30	28	40	77	815	4,619	21,387	54,532	28,427	5,279	1,040	202	38	16	9
3	EB	55	May	30	114,695	3	2	10	18	55	58	33	101	280	1,439	9,399	38,146	44,058	16,890	3,340	670	132	42	19
4	WB	55	May	30	136,619	14	18	22	49	86	123	110	197	967	6,527	30,156	60,772	30,822	5,590	888	223	33	15	7
5	EB	55	Jun	30	119,595	4	5	5	27	85	65	63	95	283	1,326	8,715	38,814	46,538	18,728	3,856	765	148	51	22
6	WB	55	Jun	30	139,651	17	10	11	17	37	64	48	140	983	5,888	28,469	61,913	33,801	6,892	1,028	247	55	24	7
<b>All Samples:</b>					726,658	45	43	55	128	352	383	329	670	3,575	21,069	105,603	289,488	221,403	66,792	13,265	2,694	492	193	79

						Percentage of Total by Speed Bin																		
Number of Sample	Direction	Posted Speed	Month	Days of Data	Observed Vehicles	0-5 MPH	5-10 MPH	10-15 MPH	15-20 MPH	20-25 MPH	25-30 MPH	30-35 MPH	35-40 MPH	40-45 MPH	45-50 MPH	50-55 MPH	55-60 MPH	60-65 MPH	65-70 MPH	70-75 MPH	75-80 MPH	80-85 MPH	85-90 MPH	90-95 MPH
1	EB	55	Apr	30	99,539	0.0%	0.0%	0.0%	0.0%	0.1%	0.0%	0.0%	0.1%	0.2%	1.3%	7.5%	35.5%	37.9%	13.5%	3.1%	0.6%	0.1%	0.0%	0.0%
2	WB	55	Apr	30	116,559	0.0%	0.0%	0.0%	0.0%	0.0%	0.0%	0.0%	0.1%	0.7%	4.0%	18.3%	46.8%	24.4%	4.5%	0.9%	0.2%	0.0%	0.0%	0.0%
3	EB	55	May	30	114,695	0.0%	0.0%	0.0%	0.0%	0.0%	0.1%	0.0%	0.1%	0.2%	1.3%	8.2%	33.3%	38.4%	14.7%	2.9%	0.6%	0.1%	0.0%	0.0%
4	WB	55	May	30	136,619	0.0%	0.0%	0.0%	0.0%	0.1%	0.1%	0.1%	0.1%	0.7%	4.8%	22.1%	44.5%	22.6%	4.1%	0.6%	0.2%	0.0%	0.0%	0.0%
5	EB	55	Jun	30	119,595	0.0%	0.0%	0.0%	0.0%	0.1%	0.1%	0.1%	0.1%	0.2%	1.1%	7.3%	32.5%	38.9%	15.7%	3.2%	0.6%	0.1%	0.0%	0.0%
6	WB	55	Jun	30	139,651	0.0%	0.0%	0.0%	0.0%	0.0%	0.0%	0.0%	0.1%	0.7%	4.2%	20.4%	44.3%	24.2%	4.9%	0.7%	0.2%	0.0%	0.0%	0.0%
<b>All Samples:</b>					726,658	0.0%	0.0%	0.0%	0.0%	0.0%	0.1%	0.0%	0.1%	0.5%	2.9%	14.5%	39.8%	30.5%	9.2%	1.8%	0.4%	0.1%	0.0%	0.0%

Number of Sample	Direction	Posted Speed	Month	Days of Data	Average Speed	Percent >= 5 MPH Over Limit	Percent >= 10 MPH Over Limit	>=5 MPH Over Limit Peak Hour	>=10 MPH Over Limit Peak Hour	85th Percentile Speed
1	EB	55	Apr	30	61	55.3%	17.3%	1600 - 1700	1700 - 1800	66
2	WB	55	Apr	30	58	30.0%	5.6%	1700 - 1800	1700 - 1800	63
3	EB	55	May	30	61	56.8%	18.4%	1600 - 1700	1700 - 1800	66
4	WB	55	May	30	57	27.5%	4.9%	1700 - 1800	1800 - 1900	63
5	EB	55	Jun	30	61	58.6%	19.7%	1600 - 1700	1600 - 1700	66
6	WB	55	Jun	30	58	30.1%	5.9%	1700 - 1800	1700 - 1800	63
<b>EB Summary:</b>					61	57.0%	18.5%			
<b>WB Summary:</b>					58	29.2%	5.5%			

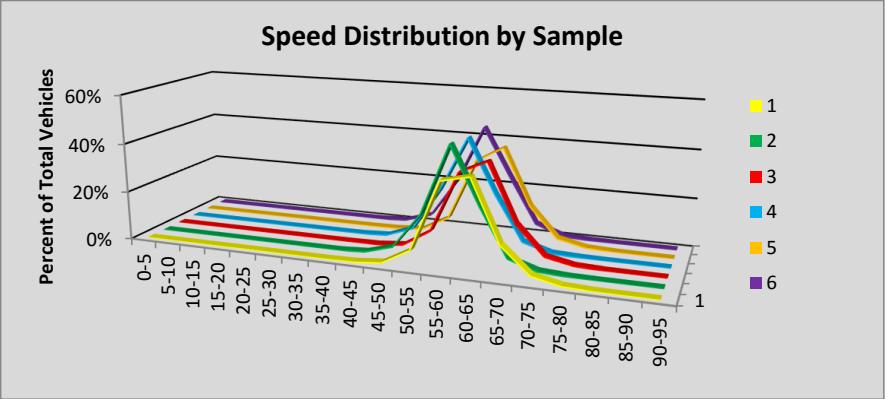

Site P08 Buena: SR 82 MP 48.50

						Volumes by Speed Bin																		
Number of Sample	Direction	Posted Speed	Month	Days of Data	Observed Vehicles	0-5 MPH	5-10 MPH	10-15 MPH	15-20 MPH	20-25 MPH	25-30 MPH	30-35 MPH	35-40 MPH	40-45 MPH	45-50 MPH	50-55 MPH	55-60 MPH	60-65 MPH	65-70 MPH	70-75 MPH	75-80 MPH	80-85 MPH	85-90 MPH	90-95 MPH
1	EB	70	Apr	30	412,556	0	0	1	0	3	11	17	67	213	517	1,199	5,986	40,993	65,599	176,359	104,664	14,211	2,067	649
2	WB	70	Apr	19	269,399	0	0	1	0	4	3	16	45	95	224	576	4,038	26,849	42,263	116,567	68,386	8,813	1,214	305
3	EB	70	May	31	439,734	0	0	2	5	4	2	4	22	66	133	611	5,780	44,402	70,967	184,297	113,713	16,658	2,379	689
4	WB	70	May	31	450,279	0	0	0	8	1	4	24	17	33	148	657	5,507	40,806	68,406	196,629	118,206	16,374	2,580	879
5	EB	70	Jun	30	458,961	0	1	1	8	15	14	32	54	69	137	672	6,696	49,172	74,610	189,771	115,965	18,282	2,705	757
6	WB	70	Jun	30	464,491	0	0	0	1	6	22	10	19	42	116	515	5,153	41,514	68,278	199,749	126,543	18,540	2,932	1,051
<b>All Samples:</b>					2,495,420	0	1	5	22	33	56	103	224	518	1,275	4,230	33,160	243,736	390,123	1,063,372	647,477	92,878	13,877	4,330

						Percentage of Total by Speed Bin																		
Number of Sample	Direction	Posted Speed	Month	Days of Data	Observed Vehicles	0-5 MPH	5-10 MPH	10-15 MPH	15-20 MPH	20-25 MPH	25-30 MPH	30-35 MPH	35-40 MPH	40-45 MPH	45-50 MPH	50-55 MPH	55-60 MPH	60-65 MPH	65-70 MPH	70-75 MPH	75-80 MPH	80-85 MPH	85-90 MPH	90-95 MPH
1	EB	70	Apr	30	412,556	0.0%	0.0%	0.0%	0.0%	0.0%	0.0%	0.0%	0.0%	0.1%	0.1%	0.3%	1.5%	9.9%	15.9%	42.7%	25.4%	3.4%	0.5%	0.2%
2	WB	70	Apr	19	269,399	0.0%	0.0%	0.0%	0.0%	0.0%	0.0%	0.0%	0.0%	0.0%	0.1%	0.2%	1.5%	10.0%	15.7%	43.3%	25.4%	3.3%	0.5%	0.1%
3	EB	70	May	31	439,734	0.0%	0.0%	0.0%	0.0%	0.0%	0.0%	0.0%	0.0%	0.0%	0.0%	0.1%	1.3%	10.1%	16.1%	41.9%	25.9%	3.8%	0.5%	0.2%
4	WB	70	May	31	450,279	0.0%	0.0%	0.0%	0.0%	0.0%	0.0%	0.0%	0.0%	0.0%	0.0%	0.1%	1.2%	9.1%	15.2%	43.7%	26.3%	3.6%	0.6%	0.2%
5	EB	70	Jun	30	458,961	0.0%	0.0%	0.0%	0.0%	0.0%	0.0%	0.0%	0.0%	0.0%	0.0%	0.1%	1.5%	10.7%	16.3%	41.3%	25.3%	4.0%	0.6%	0.2%
6	WB	70	Jun	30	464,491	0.0%	0.0%	0.0%	0.0%	0.0%	0.0%	0.0%	0.0%	0.0%	0.0%	0.1%	1.1%	8.9%	14.7%	43.0%	27.2%	4.0%	0.6%	0.2%
<b>All Samples:</b>					2,495,420	0.0%	0.0%	0.0%	0.0%	0.0%	0.0%	0.0%	0.0%	0.0%	0.1%	0.2%	1.3%	9.8%	15.6%	42.6%	25.9%	3.7%	0.6%	0.2%

Number of Sample	Direction	Posted Speed	Month	Days of Data	Average Speed	Percent >= 5 MPH Over Limit	Percent >= 10 MPH Over Limit	>=5 MPH Over Limit Peak Hour	>=10 MPH Over Limit Peak Hour	85th Percentile Speed
1	EB	70	Apr	30	72	29.5%	4.1%	1700 - 1800	1700 - 1800	78
2	WB	70	Apr	19	72	29.2%	3.8%	1700 - 1800	1700 - 1800	78
3	EB	70	May	31	72	30.3%	4.5%	1700 - 1800	1700 - 1800	78
4	WB	70	May	31	72	30.7%	4.4%	1700 - 1800	0600 - 0700	78
5	EB	70	Jun	30	72	30.0%	4.7%	1700 - 1800	1700 - 1800	78
6	WB	70	Jun	30	73	32.1%	4.8%	1700 - 1800	0600 - 0700	78
<b>EB Summary:</b>					72	30.0%	4.5%			
<b>WB Summary:</b>					72	30.9%	4.4%			

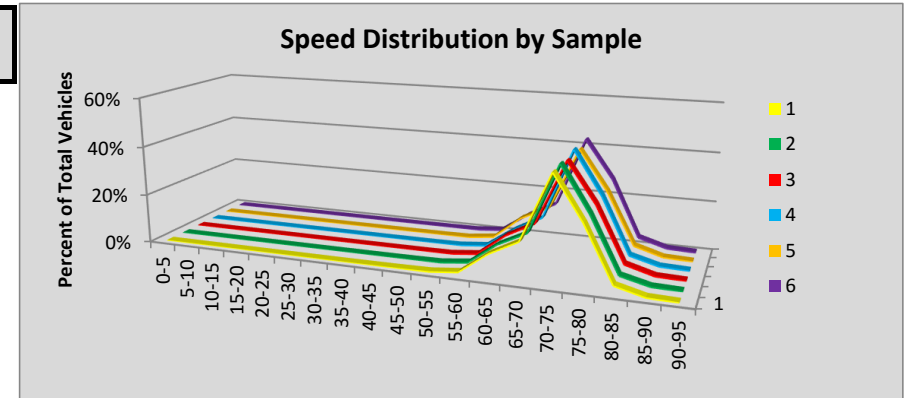



Site P09 Plymouth: SR 82 MP 121.20

						Volumes by Speed Bin																		
Number of Sample	Direction	Posted Speed	Month	Days of Data	Observed Vehicles	0-5 MPH	5-10 MPH	10-15 MPH	15-20 MPH	20-25 MPH	25-30 MPH	30-35 MPH	35-40 MPH	40-45 MPH	45-50 MPH	50-55 MPH	55-60 MPH	60-65 MPH	65-70 MPH	70-75 MPH	75-80 MPH	80-85 MPH	85-90 MPH	90-95 MPH
1	EB	70	Apr	30	306,417	0	0	1	2	1	1	9	13	27	120	852	8,429	39,025	45,753	117,016	75,301	16,007	3,228	632
2	WB	70	Apr	30	315,153	0	0	1	4	2	9	60	766	2,517	6,668	13,292	16,777	27,741	55,380	124,696	58,418	7,542	1,108	172
3	EB	70	May	30	318,889	0	1	0	0	1	5	5	19	62	126	779	8,242	39,999	47,534	121,632	79,526	16,988	3,334	636
4	WB	70	May	30	322,915	0	0	3	3	7	7	70	718	2,208	6,200	13,057	17,236	28,972	56,980	127,258	61,194	7,713	1,129	160
5	EB	70	Jun	27	314,641	0	1	1	0	2	5	3	18	20	142	844	7,836	37,955	45,927	118,667	80,639	18,072	3,704	805
6	WB	70	Jun	27	320,107	0	0	0	6	6	15	79	545	2,250	6,093	12,844	19,259	28,865	55,515	123,840	61,007	8,327	1,235	221
<b>All Samples:</b>					1,898,122	0	2	6	15	19	42	226	2,079	7,084	19,349	41,668	77,779	202,557	307,089	733,109	416,085	74,649	13,738	2,626

						Percentage of Total by Speed Bin																		
Number of Sample	Direction	Posted Speed	Month	Days of Data	Observed Vehicles	0-5 MPH	5-10 MPH	10-15 MPH	15-20 MPH	20-25 MPH	25-30 MPH	30-35 MPH	35-40 MPH	40-45 MPH	45-50 MPH	50-55 MPH	55-60 MPH	60-65 MPH	65-70 MPH	70-75 MPH	75-80 MPH	80-85 MPH	85-90 MPH	90-95 MPH
1	EB	70	Apr	30	306,417	0.0%	0.0%	0.0%	0.0%	0.0%	0.0%	0.0%	0.0%	0.0%	0.0%	0.3%	2.8%	12.7%	14.9%	38.2%	24.6%	5.2%	1.1%	0.2%
2	WB	70	Apr	30	315,153	0.0%	0.0%	0.0%	0.0%	0.0%	0.0%	0.0%	0.2%	0.8%	2.1%	4.2%	5.3%	8.8%	17.6%	39.6%	18.5%	2.4%	0.4%	0.1%
3	EB	70	May	30	318,889	0.0%	0.0%	0.0%	0.0%	0.0%	0.0%	0.0%	0.0%	0.0%	0.0%	0.2%	2.6%	12.5%	14.9%	38.1%	24.9%	5.3%	1.0%	0.2%
4	WB	70	May	30	322,915	0.0%	0.0%	0.0%	0.0%	0.0%	0.0%	0.0%	0.2%	0.7%	1.9%	4.0%	5.3%	9.0%	17.6%	39.4%	19.0%	2.4%	0.3%	0.0%
5	EB	70	Jun	27	314,641	0.0%	0.0%	0.0%	0.0%	0.0%	0.0%	0.0%	0.0%	0.0%	0.0%	0.3%	2.5%	12.1%	14.6%	37.7%	25.6%	5.7%	1.2%	0.3%
6	WB	70	Jun	27	320,107	0.0%	0.0%	0.0%	0.0%	0.0%	0.0%	0.0%	0.2%	0.7%	1.9%	4.0%	6.0%	9.0%	17.3%	38.7%	19.1%	2.6%	0.4%	0.1%
<b>All Samples:</b>					1,898,122	0.0%	0.0%	0.0%	0.0%	0.0%	0.0%	0.0%	0.1%	0.4%	1.0%	2.2%	4.1%	10.7%	16.2%	38.6%	21.9%	3.9%	0.7%	0.1%

Number of Sample	Direction	Posted Speed	Month	Days of Data	Average Speed	Percent >= 5 MPH Over Limit	Percent >= 10 MPH Over Limit	>=5 MPH Over Limit Peak Hour	>=10 MPH Over Limit Peak Hour	85th Percentile Speed
1	EB	70	Apr	30	72	31.1%	6.5%	1600 - 1700	1600 - 1700	78
2	WB	70	Apr	30	70	21.3%	2.8%	1600 - 1700	1600 - 1700	77
3	EB	70	May	30	72	31.5%	6.6%	1700 - 1800	1700 - 1800	78
4	WB	70	May	30	70	21.7%	2.8%	1700 - 1800	1700 - 1800	77
5	EB	70	Jun	27	72	32.8%	7.2%	1600 - 1700	1600 - 1700	78
6	WB	70	Jun	27	70	22.1%	3.1%	1600 - 1700	1600 - 1700	77

**EB Summary:** 72 31.8% 6.7%  
**WB Summary:** 70 21.7% 2.9%

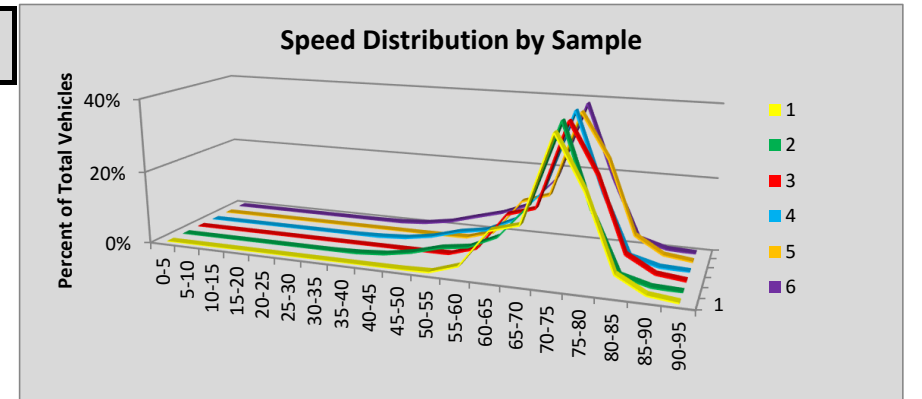

Site P10 Ritzville: SR 90 MP 218.83

						Volumes by Speed Bin																		
Number of Sample	Direction	Posted Speed	Month	Days of Data	Observed Vehicles	0-5 MPH	5-10 MPH	10-15 MPH	15-20 MPH	20-25 MPH	25-30 MPH	30-35 MPH	35-40 MPH	40-45 MPH	45-50 MPH	50-55 MPH	55-60 MPH	60-65 MPH	65-70 MPH	70-75 MPH	75-80 MPH	80-85 MPH	85-90 MPH	90-95 MPH
1	EB	70																						
2	WB	70	Apr	24	138,762	0	0	1	0	0	0	4	8	23	50	230	3,193	21,093	17,397	56,932	32,519	5,984	1,117	211
3	EB	70	May	31	188,923	0	0	0	0	1	2	1	2	7	39	141	1,537	21,777	24,531	62,859	62,415	12,435	2,397	779
4	WB	70	May	31	195,675	0	0	0	0	0	2	15	10	26	57	210	1,996	23,151	23,439	63,000	66,480	13,692	2,785	812
5	EB	70	Jun	30	213,814	0	0	0	0	1	0	3	12	20	62	223	1,779	23,007	27,657	68,617	72,128	16,053	3,256	996
6	WB	70	Jun	30	212,366	0	0	0	0	2	2	8	19	51	99	251	2,207	24,061	26,132	68,074	71,637	15,755	3,158	910
<b>All Samples:</b>					949,540	0	0	1	0	4	6	31	51	127	307	1,055	10,712	113,089	119,156	319,482	305,179	63,919	12,713	3,708

						Percentage of Total by Speed Bin																		
Number of Sample	Direction	Posted Speed	Month	Days of Data	Observed Vehicles	0-5 MPH	5-10 MPH	10-15 MPH	15-20 MPH	20-25 MPH	25-30 MPH	30-35 MPH	35-40 MPH	40-45 MPH	45-50 MPH	50-55 MPH	55-60 MPH	60-65 MPH	65-70 MPH	70-75 MPH	75-80 MPH	80-85 MPH	85-90 MPH	90-95 MPH
1	EB	70																						
2	WB	70	Apr	24	138,762	0.0%	0.0%	0.0%	0.0%	0.0%	0.0%	0.0%	0.0%	0.0%	0.0%	0.2%	2.3%	15.2%	12.5%	41.0%	23.4%	4.3%	0.8%	0.2%
3	EB	70	May	31	188,923	0.0%	0.0%	0.0%	0.0%	0.0%	0.0%	0.0%	0.0%	0.0%	0.0%	0.1%	0.8%	11.5%	13.0%	33.3%	33.0%	6.6%	1.3%	0.4%
4	WB	70	May	31	195,675	0.0%	0.0%	0.0%	0.0%	0.0%	0.0%	0.0%	0.0%	0.0%	0.0%	0.1%	1.0%	11.8%	12.0%	32.2%	34.0%	7.0%	1.4%	0.4%
5	EB	70	Jun	30	213,814	0.0%	0.0%	0.0%	0.0%	0.0%	0.0%	0.0%	0.0%	0.0%	0.0%	0.1%	0.8%	10.8%	12.9%	32.1%	33.7%	7.5%	1.5%	0.5%
6	WB	70	Jun	30	212,366	0.0%	0.0%	0.0%	0.0%	0.0%	0.0%	0.0%	0.0%	0.0%	0.0%	0.1%	1.0%	11.3%	12.3%	32.1%	33.7%	7.4%	1.5%	0.4%
<b>All Samples:</b>					949,540	0.0%	0.0%	0.0%	0.0%	0.0%	0.0%	0.0%	0.0%	0.0%	0.0%	0.1%	1.1%	11.9%	12.5%	33.6%	32.1%	6.7%	1.3%	0.4%

Number of Sample	Direction	Posted Speed	Month	Days of Data	Average Speed	Percent >= 5 MPH Over Limit	Percent >= 10 MPH Over Limit	>=5 MPH Over Limit Peak Hour	>=10 MPH Over Limit Peak Hour	85th Percentile Speed
1	EB	70								
2	WB	70	Apr	24	72	28.7%	5.3%	1400 - 1500	1400 - 1500	78
3	EB	70	May	31	73	41.3%	8.3%	1500 - 1600	1600 - 1700	79
4	WB	70	May	31	73	42.8%	8.8%	1300 - 1400	1400 - 1500	79
5	EB	70	Jun	30	73	43.2%	9.5%	1400 - 1500	1400 - 1500	79
6	WB	70	Jun	30	73	43.1%	9.3%	1100 - 1200	1100 - 1200	79
<b>EB Summary:</b>					73	42.3%	8.9%			
<b>WB Summary:</b>					73	39.3%	8.1%			

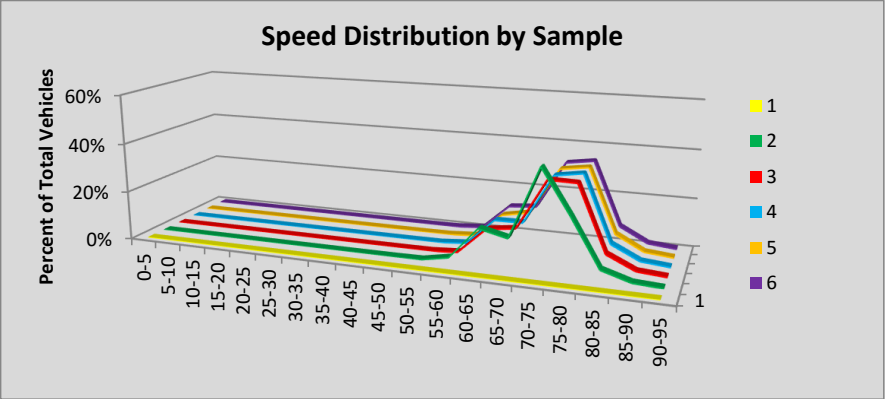

Site P1 Everett: SR 5 MP 184.48

						Volumes by Speed Bin																		
Number of Sample	Direction	Posted Speed	Month	Days of Data	Observed Vehicles	0-5 MPH	5-10 MPH	10-15 MPH	15-20 MPH	20-25 MPH	25-30 MPH	30-35 MPH	35-40 MPH	40-45 MPH	45-50 MPH	50-55 MPH	55-60 MPH	60-65 MPH	65-70 MPH	70-75 MPH	75-80 MPH	80-85 MPH	85-90 MPH	90-95 MPH
1	NB	60	Apr	30	2,845,426	12	1,265	4,431	10,351	23,366	51,830	103,032	136,602	131,161	129,725	190,331	389,563	718,889	706,802	215,868	28,164	3,234	556	244
2	SB	60	Apr	30	2,913,731	0	31	54	675	4,382	10,186	17,388	33,429	61,771	106,991	253,929	598,422	993,830	688,927	126,448	14,221	2,084	631	332
3	NB	60	May	26	2,466,875	5	469	2,228	7,253	21,426	51,495	102,194	137,467	130,109	120,009	164,221	326,783	606,380	592,192	177,350	23,652	2,919	494	229
4	SB	60	May	31	3,022,631	0	47	162	1,215	6,011	11,302	18,018	32,687	59,900	104,360	246,178	597,572	1,020,382	750,141	151,802	18,464	3,024	865	501
5	NB	60	Jun	30	2,951,567	26	1,127	4,498	11,741	30,261	71,406	139,893	184,830	180,647	157,748	193,526	364,340	677,776	696,696	204,761	27,474	3,603	681	533
6	SB	60	Jun	30	3,036,180	0	68	200	1,586	7,637	16,389	26,228	43,316	74,960	121,294	263,685	605,426	1,000,037	713,431	140,004	17,360	3,006	1,003	550
<b>All Samples:</b>					17,236,410	43	3,007	11,573	32,821	93,083	212,608	406,753	568,331	638,548	740,127	1,311,870	2,882,106	5,017,294	4,148,189	1,016,233	129,335	17,870	4,230	2,389

						Percentage of Total by Speed Bin																		
Number of Sample	Direction	Posted Speed	Month	Days of Data	Observed Vehicles	0-5 MPH	5-10 MPH	10-15 MPH	15-20 MPH	20-25 MPH	25-30 MPH	30-35 MPH	35-40 MPH	40-45 MPH	45-50 MPH	50-55 MPH	55-60 MPH	60-65 MPH	65-70 MPH	70-75 MPH	75-80 MPH	80-85 MPH	85-90 MPH	90-95 MPH
1	NB	60	Apr	30	2,845,426	0.0%	0.0%	0.2%	0.4%	0.8%	1.8%	3.6%	4.8%	4.6%	4.6%	6.7%	13.7%	25.3%	24.8%	7.6%	1.0%	0.1%	0.0%	0.0%
2	SB	60	Apr	30	2,913,731	0.0%	0.0%	0.0%	0.0%	0.2%	0.3%	0.6%	1.1%	2.1%	3.7%	8.7%	20.5%	34.1%	23.6%	4.3%	0.5%	0.1%	0.0%	0.0%
3	NB	60	May	26	2,466,875	0.0%	0.0%	0.1%	0.3%	0.9%	2.1%	4.1%	5.6%	5.3%	4.9%	6.7%	13.2%	24.6%	24.0%	7.2%	1.0%	0.1%	0.0%	0.0%
4	SB	60	May	31	3,022,631	0.0%	0.0%	0.0%	0.0%	0.2%	0.4%	0.6%	1.1%	2.0%	3.5%	8.1%	19.8%	33.8%	24.8%	5.0%	0.6%	0.1%	0.0%	0.0%
5	NB	60	Jun	30	2,951,567	0.0%	0.0%	0.2%	0.4%	1.0%	2.4%	4.7%	6.3%	6.1%	5.3%	6.6%	12.3%	23.0%	23.6%	6.9%	0.9%	0.1%	0.0%	0.0%
6	SB	60	Jun	30	3,036,180	0.0%	0.0%	0.0%	0.1%	0.3%	0.5%	0.9%	1.4%	2.5%	4.0%	8.7%	19.9%	32.9%	23.5%	4.6%	0.6%	0.1%	0.0%	0.0%
<b>All Samples:</b>					17,236,410	0.0%	0.0%	0.1%	0.2%	0.5%	1.2%	2.4%	3.3%	3.7%	4.3%	7.6%	16.7%	29.1%	24.1%	5.9%	0.8%	0.1%	0.0%	0.0%

Number of Sample	Direction	Posted Speed	Month	Days of Data	Average Speed	Percent >= 5 MPH Over Limit	Percent >= 10 MPH Over Limit	>=5 MPH Over Limit Peak Hour	>=10 MPH Over Limit Peak Hour	85th Percentile Speed
1	NB	60	Apr	30	58	33.6%	8.7%	1900 - 2000	1900 - 2000	69
2	SB	60	Apr	30	61	28.6%	4.9%	1800 - 1900	1800 - 1900	68
3	NB	60	May	26	58	32.3%	8.3%	1900 - 2000	1900 - 2000	69
4	SB	60	May	31	61	30.6%	5.8%	1800 - 1900	1900 - 2000	68
5	NB	60	Jun	30	57	31.6%	8.0%	2000 - 2100	2000 - 2100	68
6	SB	60	Jun	30	60	28.8%	5.3%	1900 - 2000	1900 - 2000	68

**NB Summary:** 58 32.5% 8.3%  
**SB Summary:** 61 29.3% 5.4%

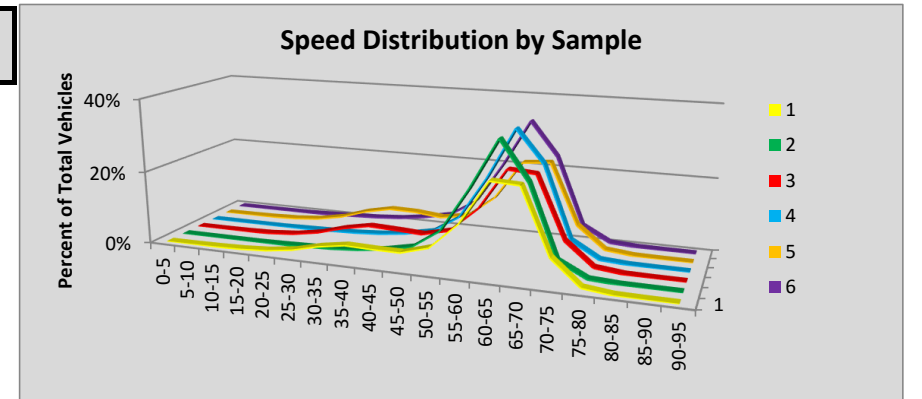

Site P11 Pateros: SR 97 MP 250.35

						Volumes by Speed Bin																		
Number of Sample	Direction	Posted Speed	Month	Days of Data	Observed Vehicles	0-5 MPH	5-10 MPH	10-15 MPH	15-20 MPH	20-25 MPH	25-30 MPH	30-35 MPH	35-40 MPH	40-45 MPH	45-50 MPH	50-55 MPH	55-60 MPH	60-65 MPH	65-70 MPH	70-75 MPH	75-80 MPH	80-85 MPH	85-90 MPH	90-95 MPH
1	NB	60	Apr	29	69,878	1	1	0	0	2	29	108	157	221	450	1,242	5,026	23,417	28,659	7,892	1,995	478	155	45
2	SB	60	Apr	29	68,281	5	30	41	88	112	61	53	56	72	203	1,072	6,313	28,467	24,642	5,566	1,108	269	92	31
3	NB	60	May	29	79,002	4	6	3	3	2	8	21	45	183	639	1,422	5,713	26,426	31,425	9,692	2,462	663	202	83
4	SB	60	May	29	77,714	9	8	4	4	5	6	11	25	65	227	1,024	6,771	32,415	28,528	6,758	1,364	320	134	36
5	NB	60	Jun	24	69,745	8	8	9	4	4	12	14	42	109	391	1,003	4,567	22,651	28,114	9,506	2,420	602	203	78
6	SB	60	Jun	24	67,917	8	9	5	4	7	4	10	17	41	156	561	5,055	26,834	26,379	6,967	1,373	362	96	29
<b>All Samples:</b>					432,537	35	62	62	103	132	120	217	342	691	2,066	6,324	33,445	160,210	167,747	46,381	10,722	2,694	882	302

						Percentage of Total by Speed Bin																		
Number of Sample	Direction	Posted Speed	Month	Days of Data	Observed Vehicles	0-5 MPH	5-10 MPH	10-15 MPH	15-20 MPH	20-25 MPH	25-30 MPH	30-35 MPH	35-40 MPH	40-45 MPH	45-50 MPH	50-55 MPH	55-60 MPH	60-65 MPH	65-70 MPH	70-75 MPH	75-80 MPH	80-85 MPH	85-90 MPH	90-95 MPH
1	NB	60	Apr	29	69,878	0.0%	0.0%	0.0%	0.0%	0.0%	0.0%	0.2%	0.2%	0.3%	0.6%	1.8%	7.2%	33.5%	41.0%	11.3%	2.9%	0.7%	0.2%	0.1%
2	SB	60	Apr	29	68,281	0.0%	0.0%	0.1%	0.1%	0.2%	0.1%	0.1%	0.1%	0.1%	0.3%	1.6%	9.2%	41.7%	36.1%	8.2%	1.6%	0.4%	0.1%	0.0%
3	NB	60	May	29	79,002	0.0%	0.0%	0.0%	0.0%	0.0%	0.0%	0.0%	0.1%	0.2%	0.8%	1.8%	7.2%	33.4%	39.8%	12.3%	3.1%	0.8%	0.3%	0.1%
4	SB	60	May	29	77,714	0.0%	0.0%	0.0%	0.0%	0.0%	0.0%	0.0%	0.0%	0.1%	0.3%	1.3%	8.7%	41.7%	36.7%	8.7%	1.8%	0.4%	0.2%	0.0%
5	NB	60	Jun	24	69,745	0.0%	0.0%	0.0%	0.0%	0.0%	0.0%	0.0%	0.1%	0.2%	0.6%	1.4%	6.5%	32.5%	40.3%	13.6%	3.5%	0.9%	0.3%	0.1%
6	SB	60	Jun	24	67,917	0.0%	0.0%	0.0%	0.0%	0.0%	0.0%	0.0%	0.0%	0.1%	0.2%	0.8%	7.4%	39.5%	38.8%	10.3%	2.0%	0.5%	0.1%	0.0%
<b>All Samples:</b>					432,537	0.0%	0.0%	0.0%	0.0%	0.0%	0.0%	0.1%	0.1%	0.2%	0.5%	1.5%	7.7%	37.0%	38.8%	10.7%	2.5%	0.6%	0.2%	0.1%

Number of Sample	Direction	Posted Speed	Month	Days of Data	Average Speed	Percent >= 5 MPH Over Limit	Percent >= 10 MPH Over Limit	>=5 MPH Over Limit Peak Hour	>=10 MPH Over Limit Peak Hour	85th Percentile Speed
1	NB	60	Apr	29	66	56.1%	15.1%	1600 - 1700	1600 - 1700	70
2	SB	60	Apr	29	65	46.4%	10.3%	1100 - 1200	1100 - 1200	69
3	NB	60	May	29	66	56.4%	16.6%	1600 - 1700	1600 - 1700	71
4	SB	60	May	29	65	47.8%	11.1%	1500 - 1600	1300 - 1400	69
5	NB	60	Jun	24	66	58.7%	18.4%	1600 - 1700	1600 - 1700	71
6	SB	60	Jun	24	65	51.8%	13.0%	1100 - 1200	1200 - 1300	70
<b>NB Summary:</b>					66	57.0%	16.7%			
<b>SB Summary:</b>					65	48.6%	11.5%			

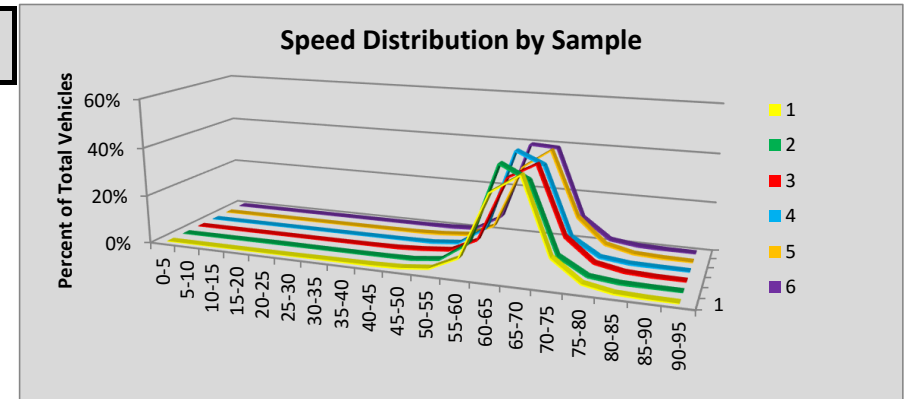

Site P13 Uniontown: SR 195 MP 6.01

						Volumes by Speed Bin																		
Number of Sample	Direction	Posted Speed	Month	Days of Data	Observed Vehicles	0-5 MPH	5-10 MPH	10-15 MPH	15-20 MPH	20-25 MPH	25-30 MPH	30-35 MPH	35-40 MPH	40-45 MPH	45-50 MPH	50-55 MPH	55-60 MPH	60-65 MPH	65-70 MPH	70-75 MPH	75-80 MPH	80-85 MPH	85-90 MPH	90-95 MPH
1	NB	60	Apr	30	75,692	0	0	5	23	13	21	71	211	991	4,198	13,033	26,405	26,134	3,986	459	98	26	12	6
2	SB	60	Apr	30	77,019	0	0	4	48	122	105	190	549	2,283	8,099	20,540	27,915	15,733	1,252	130	29	14	6	0
3	NB	60	May	31	78,721	0	0	4	25	36	31	87	179	888	3,993	13,381	27,320	27,788	4,303	530	111	27	11	7
4	SB	60	May	31	80,092	0	0	7	52	113	50	98	478	2,150	7,947	20,600	29,055	17,807	1,530	155	37	9	2	2
5	NB	60	Jun	29	76,573	0	1	1	21	24	31	80	190	983	4,357	13,758	26,812	25,738	3,902	521	110	28	8	8
6	SB	60	Jun	29	77,795	0	0	10	79	87	32	89	375	1,997	7,913	20,723	28,399	16,486	1,404	161	31	7	2	0
<b>All Samples:</b>					465,892	0	1	31	248	395	270	615	1,982	9,292	36,507	102,035	165,906	129,686	16,377	1,956	416	111	41	23

						Percentage of Total by Speed Bin																		
Number of Sample	Direction	Posted Speed	Month	Days of Data	Observed Vehicles	0-5 MPH	5-10 MPH	10-15 MPH	15-20 MPH	20-25 MPH	25-30 MPH	30-35 MPH	35-40 MPH	40-45 MPH	45-50 MPH	50-55 MPH	55-60 MPH	60-65 MPH	65-70 MPH	70-75 MPH	75-80 MPH	80-85 MPH	85-90 MPH	90-95 MPH
1	NB	60	Apr	30	75,692	0.0%	0.0%	0.0%	0.0%	0.0%	0.0%	0.1%	0.3%	1.3%	5.5%	17.2%	34.9%	34.5%	5.3%	0.6%	0.1%	0.0%	0.0%	0.0%
2	SB	60	Apr	30	77,019	0.0%	0.0%	0.0%	0.1%	0.2%	0.1%	0.2%	0.7%	3.0%	10.5%	26.7%	36.2%	20.4%	1.6%	0.2%	0.0%	0.0%	0.0%	0.0%
3	NB	60	May	31	78,721	0.0%	0.0%	0.0%	0.0%	0.0%	0.0%	0.1%	0.2%	1.1%	5.1%	17.0%	34.7%	35.3%	5.5%	0.7%	0.1%	0.0%	0.0%	0.0%
4	SB	60	May	31	80,092	0.0%	0.0%	0.0%	0.1%	0.1%	0.1%	0.1%	0.6%	2.7%	9.9%	25.7%	36.3%	22.2%	1.9%	0.2%	0.0%	0.0%	0.0%	0.0%
5	NB	60	Jun	29	76,573	0.0%	0.0%	0.0%	0.0%	0.0%	0.0%	0.1%	0.2%	1.3%	5.7%	18.0%	35.0%	33.6%	5.1%	0.7%	0.1%	0.0%	0.0%	0.0%
6	SB	60	Jun	29	77,795	0.0%	0.0%	0.0%	0.1%	0.1%	0.0%	0.1%	0.5%	2.6%	10.2%	26.6%	36.5%	21.2%	1.8%	0.2%	0.0%	0.0%	0.0%	0.0%
<b>All Samples:</b>					465,892	0.0%	0.0%	0.0%	0.1%	0.1%	0.1%	0.1%	0.4%	2.0%	7.8%	21.9%	35.6%	27.8%	3.5%	0.4%	0.1%	0.0%	0.0%	0.0%

Number of Sample	Direction	Posted Speed	Month	Days of Data	Average Speed	Percent >= 5 MPH Over Limit	Percent >= 10 MPH Over Limit	>=5 MPH Over Limit Peak Hour	>=10 MPH Over Limit Peak Hour	85th Percentile Speed
1	NB	60	Apr	30	58	6.1%	0.8%	1600 - 1700	0700 - 0800	64
2	SB	60	Apr	30	56	1.9%	0.2%	1800 - 1900	1800 - 1900	62
3	NB	60	May	31	58	6.3%	0.9%	0600 - 0700	0600 - 0700	64
4	SB	60	May	31	56	2.2%	0.3%	1700 - 1800	1700 - 1800	62
5	NB	60	Jun	29	58	6.0%	0.9%	0600 - 0700	0600 - 0700	64
6	SB	60	Jun	29	56	2.1%	0.3%	1700 - 1800	1800 - 1900	62
<b>NB Summary:</b>					58	6.1%	0.8%			
<b>SB Summary:</b>					56	2.0%	0.2%			

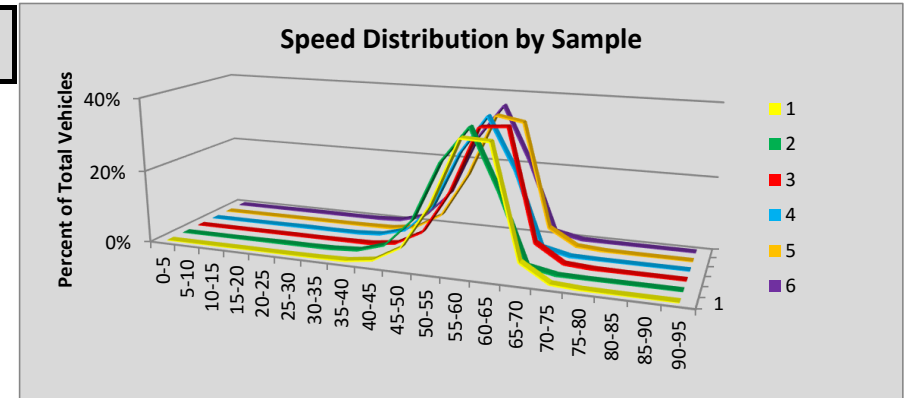

Site P14 Pullman: SR 195 MP 22.20

						Volumes by Speed Bin																		
Number of Sample	Direction	Posted Speed	Month	Days of Data	Observed Vehicles	0-5 MPH	5-10 MPH	10-15 MPH	15-20 MPH	20-25 MPH	25-30 MPH	30-35 MPH	35-40 MPH	40-45 MPH	45-50 MPH	50-55 MPH	55-60 MPH	60-65 MPH	65-70 MPH	70-75 MPH	75-80 MPH	80-85 MPH	85-90 MPH	90-95 MPH
1	NB	60	Apr	30	58,407	0	0	1	13	10	13	18	46	72	287	1,476	10,597	36,502	8,190	947	169	47	14	5
2	SB	60	Apr	30	57,941	0	0	0	0	2	6	40	106	212	702	2,903	15,410	32,915	5,126	438	60	13	5	3
3	NB	60	May	31	63,487	0	0	3	15	19	26	32	66	131	425	1,910	12,187	38,940	8,501	984	188	47	8	5
4	SB	60	May	31	62,181	0	1	1	32	26	32	47	84	273	816	3,214	16,566	35,096	5,457	447	62	21	5	1
5	NB	60	Jun	21	44,132	0	0	1	5	14	11	16	33	88	318	1,472	8,600	26,577	6,126	697	122	40	8	4
6	SB	60	Jun	21	43,466	0	0	1	3	16	8	22	113	293	893	2,837	11,341	23,823	3,741	312	45	10	7	1
<b>All Samples:</b>					329,614	0	1	7	68	87	96	175	448	1,069	3,441	13,812	74,701	193,853	37,141	3,825	646	178	47	19

						Percentage of Total by Speed Bin																		
Number of Sample	Direction	Posted Speed	Month	Days of Data	Observed Vehicles	0-5 MPH	5-10 MPH	10-15 MPH	15-20 MPH	20-25 MPH	25-30 MPH	30-35 MPH	35-40 MPH	40-45 MPH	45-50 MPH	50-55 MPH	55-60 MPH	60-65 MPH	65-70 MPH	70-75 MPH	75-80 MPH	80-85 MPH	85-90 MPH	90-95 MPH
1	NB	60	Apr	30	58,407	0.0%	0.0%	0.0%	0.0%	0.0%	0.0%	0.0%	0.1%	0.1%	0.5%	2.5%	18.1%	62.5%	14.0%	1.6%	0.3%	0.1%	0.0%	0.0%
2	SB	60	Apr	30	57,941	0.0%	0.0%	0.0%	0.0%	0.0%	0.0%	0.1%	0.2%	0.4%	1.2%	5.0%	26.6%	56.8%	8.8%	0.8%	0.1%	0.0%	0.0%	0.0%
3	NB	60	May	31	63,487	0.0%	0.0%	0.0%	0.0%	0.0%	0.0%	0.1%	0.1%	0.2%	0.7%	3.0%	19.2%	61.3%	13.4%	1.5%	0.3%	0.1%	0.0%	0.0%
4	SB	60	May	31	62,181	0.0%	0.0%	0.0%	0.1%	0.0%	0.1%	0.1%	0.1%	0.4%	1.3%	5.2%	26.6%	56.4%	8.8%	0.7%	0.1%	0.0%	0.0%	0.0%
5	NB	60	Jun	21	44,132	0.0%	0.0%	0.0%	0.0%	0.0%	0.0%	0.0%	0.1%	0.2%	0.7%	3.3%	19.5%	60.2%	13.9%	1.6%	0.3%	0.1%	0.0%	0.0%
6	SB	60	Jun	21	43,466	0.0%	0.0%	0.0%	0.0%	0.0%	0.0%	0.1%	0.3%	0.7%	2.1%	6.5%	26.1%	54.8%	8.6%	0.7%	0.1%	0.0%	0.0%	0.0%
<b>All Samples:</b>					329,614	0.0%	0.0%	0.0%	0.0%	0.0%	0.0%	0.1%	0.1%	0.3%	1.0%	4.2%	22.7%	58.8%	11.3%	1.2%	0.2%	0.1%	0.0%	0.0%

Number of Sample	Direction	Posted Speed	Month	Days of Data	Average Speed	Percent >= 5 MPH Over Limit	Percent >= 10 MPH Over Limit	>=5 MPH Over Limit Peak Hour	>=10 MPH Over Limit Peak Hour	85th Percentile Speed
1	NB	60	Apr	30	62	16.0%	2.0%	1600 - 1700	1600 - 1700	65
2	SB	60	Apr	30	61	9.7%	0.9%	1700 - 1800	1700 - 1800	64
3	NB	60	May	31	62	15.3%	1.9%	1700 - 1800	1600 - 1700	65
4	SB	60	May	31	61	9.6%	0.9%	1700 - 1800	1700 - 1800	64
5	NB	60	Jun	21	62	15.9%	2.0%	1500 - 1600	1600 - 1700	65
6	SB	60	Jun	21	61	9.5%	0.9%	1600 - 1700	1700 - 1800	64
<b>NB Summary:</b>					62	15.7%	2.0%			
<b>SB Summary:</b>					61	9.6%	0.9%			

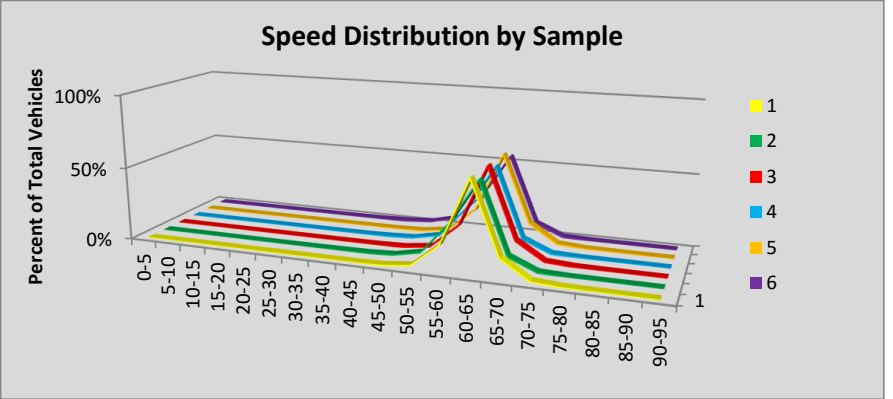

Site P15 Spangle: SR 195 MP 87.7

						Volumes by Speed Bin																		
Number of Sample	Direction	Posted Speed	Month	Days of Data	Observed Vehicles	0-5 MPH	5-10 MPH	10-15 MPH	15-20 MPH	20-25 MPH	25-30 MPH	30-35 MPH	35-40 MPH	40-45 MPH	45-50 MPH	50-55 MPH	55-60 MPH	60-65 MPH	65-70 MPH	70-75 MPH	75-80 MPH	80-85 MPH	85-90 MPH	90-95 MPH
1	NB	60	Apr	30	133,119	0	0	0	1	0	2	9	27	129	640	3,433	23,125	70,883	28,349	5,297	968	196	47	13
2	SB	60	Apr	30	131,813	0	0	2	2	3	6	7	24	115	502	3,330	22,076	68,271	31,412	5,111	766	142	31	13
3	NB	60	May	31	141,944	0	0	1	3	2	3	8	25	153	722	3,618	23,788	75,238	31,232	5,783	1,078	221	57	12
4	SB	60	May	31	139,810	0	0	2	5	6	3	14	37	120	656	3,470	22,378	72,060	34,130	5,757	970	151	33	18
5	NB	60	Jun	30	141,297	0	0	0	1	3	3	14	26	145	653	3,504	22,974	74,973	31,646	5,861	1,136	287	52	19
6	SB	60	Jun	30	138,842	0	0	2	4	3	4	16	25	155	661	3,621	22,703	71,392	33,657	5,535	884	123	34	23
<b>All Samples:</b>					826,825	0	0	7	16	17	21	68	164	817	3,834	20,976	137,044	432,817	190,426	33,344	5,802	1,120	254	98

						Percentage of Total by Speed Bin																		
Number of Sample	Direction	Posted Speed	Month	Days of Data	Observed Vehicles	0-5 MPH	5-10 MPH	10-15 MPH	15-20 MPH	20-25 MPH	25-30 MPH	30-35 MPH	35-40 MPH	40-45 MPH	45-50 MPH	50-55 MPH	55-60 MPH	60-65 MPH	65-70 MPH	70-75 MPH	75-80 MPH	80-85 MPH	85-90 MPH	90-95 MPH
1	NB	60	Apr	30	133,119	0.0%	0.0%	0.0%	0.0%	0.0%	0.0%	0.0%	0.0%	0.1%	0.5%	2.6%	17.4%	53.2%	21.3%	4.0%	0.7%	0.1%	0.0%	0.0%
2	SB	60	Apr	30	131,813	0.0%	0.0%	0.0%	0.0%	0.0%	0.0%	0.0%	0.0%	0.1%	0.4%	2.5%	16.7%	51.8%	23.8%	3.9%	0.6%	0.1%	0.0%	0.0%
3	NB	60	May	31	141,944	0.0%	0.0%	0.0%	0.0%	0.0%	0.0%	0.0%	0.0%	0.1%	0.5%	2.5%	16.8%	53.0%	22.0%	4.1%	0.8%	0.2%	0.0%	0.0%
4	SB	60	May	31	139,810	0.0%	0.0%	0.0%	0.0%	0.0%	0.0%	0.0%	0.0%	0.1%	0.5%	2.5%	16.0%	51.5%	24.4%	4.1%	0.7%	0.1%	0.0%	0.0%
5	NB	60	Jun	30	141,297	0.0%	0.0%	0.0%	0.0%	0.0%	0.0%	0.0%	0.0%	0.1%	0.5%	2.5%	16.3%	53.1%	22.4%	4.1%	0.8%	0.2%	0.0%	0.0%
6	SB	60	Jun	30	138,842	0.0%	0.0%	0.0%	0.0%	0.0%	0.0%	0.0%	0.0%	0.1%	0.5%	2.6%	16.4%	51.4%	24.2%	4.0%	0.6%	0.1%	0.0%	0.0%
<b>All Samples:</b>					826,825	0.0%	0.0%	0.0%	0.0%	0.0%	0.0%	0.0%	0.0%	0.1%	0.5%	2.5%	16.6%	52.3%	23.0%	4.0%	0.7%	0.1%	0.0%	0.0%

Number of Sample	Direction	Posted Speed	Month	Days of Data	Average Speed	Percent >= 5 MPH Over Limit	Percent >= 10 MPH Over Limit	>=5 MPH Over Limit Peak Hour	>=10 MPH Over Limit Peak Hour	85th Percentile Speed
1	NB	60	Apr	30	63	26.2%	4.9%	1600 - 1700	1600 - 1700	68
2	SB	60	Apr	30	63	28.4%	4.6%	1700 - 1800	1700 - 1800	68
3	NB	60	May	31	63	27.0%	5.0%	1600 - 1700	1500 - 1600	68
4	SB	60	May	31	63	29.4%	5.0%	1700 - 1800	1700 - 1800	68
5	NB	60	Jun	30	63	27.6%	5.2%	1700 - 1800	1700 - 1800	68
6	SB	60	Jun	30	63	29.0%	4.8%	1700 - 1800	1700 - 1800	68
<b>NB Summary:</b>					63	27.0%	5.1%			
<b>SB Summary:</b>					63	28.9%	4.8%			

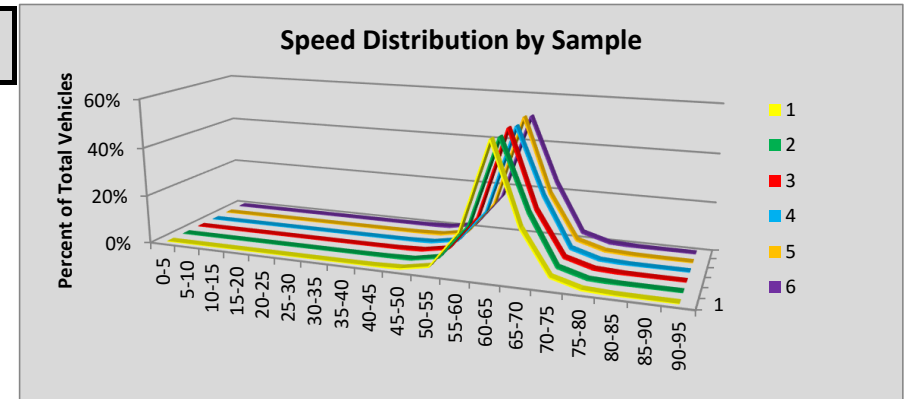

Site P17 Prosser: SR 221 MP 13.10

						Volumes by Speed Bin																		
Number of Sample	Direction	Posted Speed	Month	Days of Data	Observed Vehicles	0-5 MPH	5-10 MPH	10-15 MPH	15-20 MPH	20-25 MPH	25-30 MPH	30-35 MPH	35-40 MPH	40-45 MPH	45-50 MPH	50-55 MPH	55-60 MPH	60-65 MPH	65-70 MPH	70-75 MPH	75-80 MPH	80-85 MPH	85-90 MPH	90-95 MPH
1	NB	65	Apr	30	35,363	0	1	10	47	71	21	6	23	102	344	1,420	5,219	13,104	9,850	3,836	932	265	85	27
2	SB	65	Apr	30	35,784	0	0	0	4	11	7	8	45	88	715	1,077	7,002	9,189	10,420	5,127	1,489	424	140	38
3	NB	65	May	30	37,749	0	0	7	39	101	37	8	29	83	308	1,227	5,170	14,432	10,588	4,292	979	328	97	24
4	SB	65	May	30	37,794	0	0	17	91	48	13	9	39	58	369	739	4,216	10,461	12,194	6,689	1,997	597	196	61
5	NB	65	Jun	29	38,315	0	2	7	24	88	13	5	25	67	302	1,288	5,381	14,309	10,648	4,568	1,156	304	98	30
6	SB	65	Jun	29	41,276	0	0	21	87	55	20	7	11	28	143	745	3,108	11,617	13,969	7,907	2,451	754	274	79
<b>All Samples:</b>					226,281	0	3	62	292	374	111	43	172	426	2,181	6,496	30,096	73,112	67,669	32,419	9,004	2,672	890	259

						Percentage of Total by Speed Bin																		
Number of Sample	Direction	Posted Speed	Month	Days of Data	Observed Vehicles	0-5 MPH	5-10 MPH	10-15 MPH	15-20 MPH	20-25 MPH	25-30 MPH	30-35 MPH	35-40 MPH	40-45 MPH	45-50 MPH	50-55 MPH	55-60 MPH	60-65 MPH	65-70 MPH	70-75 MPH	75-80 MPH	80-85 MPH	85-90 MPH	90-95 MPH
1	NB	65	Apr	30	35,363	0.0%	0.0%	0.0%	0.1%	0.2%	0.1%	0.0%	0.1%	0.3%	1.0%	4.0%	14.8%	37.1%	27.9%	10.8%	2.6%	0.7%	0.2%	0.1%
2	SB	65	Apr	30	35,784	0.0%	0.0%	0.0%	0.0%	0.0%	0.0%	0.0%	0.1%	0.2%	2.0%	3.0%	19.6%	25.7%	29.1%	14.3%	4.2%	1.2%	0.4%	0.1%
3	NB	65	May	30	37,749	0.0%	0.0%	0.0%	0.1%	0.3%	0.1%	0.0%	0.1%	0.2%	0.8%	3.3%	13.7%	38.2%	28.0%	11.4%	2.6%	0.9%	0.3%	0.1%
4	SB	65	May	30	37,794	0.0%	0.0%	0.0%	0.2%	0.1%	0.0%	0.0%	0.1%	0.2%	1.0%	2.0%	11.2%	27.7%	32.3%	17.7%	5.3%	1.6%	0.5%	0.2%
5	NB	65	Jun	29	38,315	0.0%	0.0%	0.0%	0.1%	0.2%	0.0%	0.0%	0.1%	0.2%	0.8%	3.4%	14.0%	37.3%	27.8%	11.9%	3.0%	0.8%	0.3%	0.1%
6	SB	65	Jun	29	41,276	0.0%	0.0%	0.1%	0.2%	0.1%	0.0%	0.0%	0.0%	0.1%	0.3%	1.8%	7.5%	28.1%	33.8%	19.2%	5.9%	1.8%	0.7%	0.2%
<b>All Samples:</b>					226,281	0.0%	0.0%	0.0%	0.1%	0.2%	0.0%	0.0%	0.1%	0.2%	1.0%	2.9%	13.3%	32.3%	29.9%	14.3%	4.0%	1.2%	0.4%	0.1%

Number of Sample	Direction	Posted Speed	Month	Days of Data	Average Speed	Percent >= 5 MPH Over Limit	Percent >= 10 MPH Over Limit	>=5 MPH Over Limit Peak Hour	>=10 MPH Over Limit Peak Hour	85th Percentile Speed
1	NB	65	Apr	30	64	14.5%	3.7%	1700 - 1800	1600 - 1700	70
2	SB	65	Apr	30	65	20.2%	5.8%	0600 - 0700	0600 - 0700	72
3	NB	65	May	30	64	15.2%	3.8%	1600 - 1700	1600 - 1700	70
4	SB	65	May	30	66	25.2%	7.5%	0500 - 0600	0500 - 0600	73
5	NB	65	Jun	29	64	16.1%	4.1%	1600 - 1700	1600 - 1700	70
6	SB	65	Jun	29	67	27.8%	8.6%	0500 - 0600	0500 - 0600	73
<b>NB Summary:</b>					64	15.3%	3.9%			
<b>SB Summary:</b>					66	24.6%	7.4%			

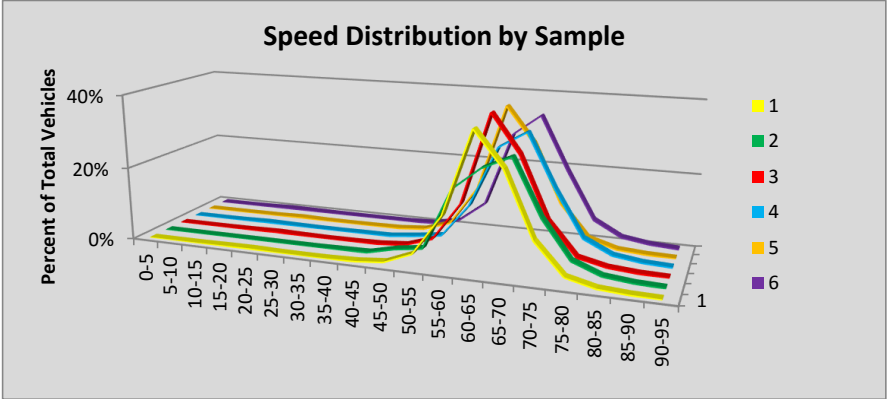



Site P18 Lilliwaup: SR 101 MP 324.80

						Volumes by Speed Bin																		
Number of Sample	Direction	Posted Speed	Month	Days of Data	Observed Vehicles	0-5 MPH	5-10 MPH	10-15 MPH	15-20 MPH	20-25 MPH	25-30 MPH	30-35 MPH	35-40 MPH	40-45 MPH	45-50 MPH	50-55 MPH	55-60 MPH	60-65 MPH	65-70 MPH	70-75 MPH	75-80 MPH	80-85 MPH	85-90 MPH	90-95 MPH
1	NB	50	Apr	30	41,287	0	0	1	1	35	80	190	612	1,990	8,131	18,327	9,782	1,857	224	34	12	5	4	2
2	SB	50	Apr	30	39,672	0	0	3	9	43	203	478	711	1,687	8,286	18,068	8,349	1,537	243	28	18	5	3	1
3	NB	50	May	30	51,954	0	0	7	12	12	68	159	703	2,508	10,771	23,687	11,655	1,986	300	61	14	5	5	1
4	SB	50	May	30	50,635	0	0	5	7	45	200	538	1,066	2,800	11,706	22,360	9,852	1,706	261	70	15	3	1	0
5	NB	50	Jun	30	51,810	0	0	0	2	14	55	152	561	2,200	10,522	23,839	12,064	2,019	301	59	16	4	2	0
6	SB	50	Jun	30	52,388	0	0	2	8	47	188	493	886	2,331	11,706	23,823	10,665	1,834	308	62	23	9	1	2
<b>All Samples:</b>					287,746	0	0	18	39	196	794	2,010	4,539	13,516	61,122	130,104	62,367	10,939	1,637	314	98	31	16	6

						Percentage of Total by Speed Bin																		
Number of Sample	Direction	Posted Speed	Month	Days of Data	Observed Vehicles	0-5 MPH	5-10 MPH	10-15 MPH	15-20 MPH	20-25 MPH	25-30 MPH	30-35 MPH	35-40 MPH	40-45 MPH	45-50 MPH	50-55 MPH	55-60 MPH	60-65 MPH	65-70 MPH	70-75 MPH	75-80 MPH	80-85 MPH	85-90 MPH	90-95 MPH
1	NB	50	Apr	30	41,287	0.0%	0.0%	0.0%	0.0%	0.1%	0.2%	0.5%	1.5%	4.8%	19.7%	44.4%	23.7%	4.5%	0.5%	0.1%	0.0%	0.0%	0.0%	0.0%
2	SB	50	Apr	30	39,672	0.0%	0.0%	0.0%	0.0%	0.1%	0.5%	1.2%	1.8%	4.3%	20.9%	45.5%	21.0%	3.9%	0.6%	0.1%	0.0%	0.0%	0.0%	0.0%
3	NB	50	May	30	51,954	0.0%	0.0%	0.0%	0.0%	0.0%	0.1%	0.3%	1.4%	4.8%	20.7%	45.6%	22.4%	3.8%	0.6%	0.1%	0.0%	0.0%	0.0%	0.0%
4	SB	50	May	30	50,635	0.0%	0.0%	0.0%	0.0%	0.1%	0.4%	1.1%	2.1%	5.5%	23.1%	44.2%	19.5%	3.4%	0.5%	0.1%	0.0%	0.0%	0.0%	0.0%
5	NB	50	Jun	30	51,810	0.0%	0.0%	0.0%	0.0%	0.0%	0.1%	0.3%	1.1%	4.2%	20.3%	46.0%	23.3%	3.9%	0.6%	0.1%	0.0%	0.0%	0.0%	0.0%
6	SB	50	Jun	30	52,388	0.0%	0.0%	0.0%	0.0%	0.1%	0.4%	0.9%	1.7%	4.4%	22.3%	45.5%	20.4%	3.5%	0.6%	0.1%	0.0%	0.0%	0.0%	0.0%
<b>All Samples:</b>					287,746	0.0%	0.0%	0.0%	0.0%	0.1%	0.3%	0.7%	1.6%	4.7%	21.2%	45.2%	21.7%	3.8%	0.6%	0.1%	0.0%	0.0%	0.0%	0.0%

Number of Sample	Direction	Posted Speed	Month	Days of Data	Average Speed	Percent >= 5 MPH Over Limit	Percent >= 10 MPH Over Limit	>=5 MPH Over Limit Peak Hour	>=10 MPH Over Limit Peak Hour	85th Percentile Speed
1	NB	50	Apr	30	52	28.9%	5.2%	1400 - 1500	1600 - 1700	58
2	SB	50	Apr	30	52	25.7%	4.6%	1600 - 1700	1600 - 1700	57
3	NB	50	May	30	52	27.0%	4.6%	1500 - 1600	1500 - 1600	58
4	SB	50	May	30	52	23.5%	4.1%	1600 - 1700	1700 - 1800	57
5	NB	50	Jun	30	53	27.9%	4.6%	1400 - 1500	1800 - 1900	58
6	SB	50	Jun	30	52	24.6%	4.3%	1400 - 1500	0600 - 0700	57
<b>NB Summary:</b>					52	27.9%	4.8%			
<b>SB Summary:</b>					52	24.5%	4.3%			

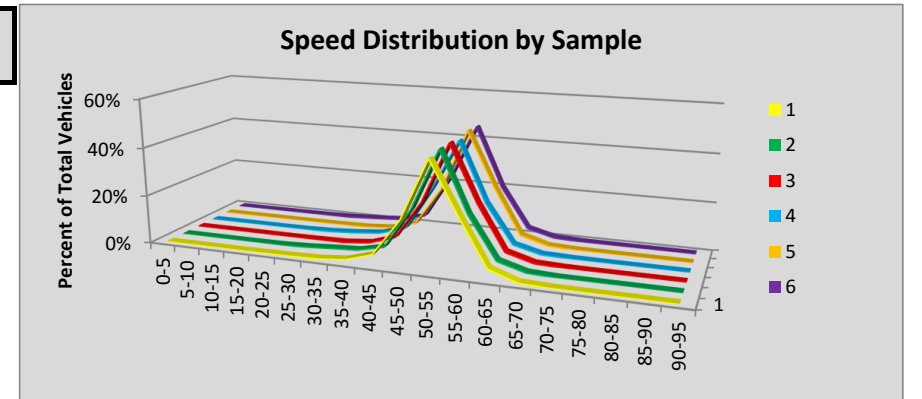

Site P19 Woodinville: SR 522 MP 13.30

						Volumes by Speed Bin																		
Number of Sample	Direction	Posted Speed	Month	Days of Data	Observed Vehicles	0-5 MPH	5-10 MPH	10-15 MPH	15-20 MPH	20-25 MPH	25-30 MPH	30-35 MPH	35-40 MPH	40-45 MPH	45-50 MPH	50-55 MPH	55-60 MPH	60-65 MPH	65-70 MPH	70-75 MPH	75-80 MPH	80-85 MPH	85-90 MPH	90-95 MPH
1	EB	60	Apr	30	769,109	0	42	75	108	62	92	83	164	568	3,245	28,623	155,477	286,740	217,799	64,130	9,815	1,565	408	113
2	WB	60	Apr	30	796,730	0	179	1,386	3,338	4,428	5,025	5,524	7,807	10,054	16,087	54,538	176,222	285,890	176,903	40,610	6,553	1,699	355	132
3	EB	60	May	31	820,260	0	1	0	8	13	12	51	113	490	3,655	32,128	162,986	309,380	235,968	63,965	9,353	1,610	414	113
4	WB	60	May	30	828,455	0	233	1,805	4,936	9,320	10,085	9,049	9,084	9,527	16,050	57,397	185,899	289,132	176,374	40,586	6,598	1,816	410	154
5	EB	60	Jun	30	822,673	0	8	154	265	452	518	533	426	648	3,656	34,887	163,593	308,765	236,475	60,875	9,251	1,627	427	113
6	WB	60	Jun	28	796,993	0	320	2,516	6,585	11,910	11,647	8,419	6,832	6,695	13,443	54,494	176,489	277,063	170,806	40,278	6,989	1,944	400	163
<b>All Samples:</b>					4,834,220	0	783	5,936	15,240	26,185	27,379	23,659	24,426	27,982	56,136	262,067	1,020,666	1,756,970	1,214,325	310,444	48,559	10,261	2,414	788

						Percentage of Total by Speed Bin																		
Number of Sample	Direction	Posted Speed	Month	Days of Data	Observed Vehicles	0-5 MPH	5-10 MPH	10-15 MPH	15-20 MPH	20-25 MPH	25-30 MPH	30-35 MPH	35-40 MPH	40-45 MPH	45-50 MPH	50-55 MPH	55-60 MPH	60-65 MPH	65-70 MPH	70-75 MPH	75-80 MPH	80-85 MPH	85-90 MPH	90-95 MPH
1	EB	60	Apr	30	769,109	0.0%	0.0%	0.0%	0.0%	0.0%	0.0%	0.0%	0.0%	0.1%	0.4%	3.7%	20.2%	37.3%	28.3%	8.3%	1.3%	0.2%	0.1%	0.0%
2	WB	60	Apr	30	796,730	0.0%	0.0%	0.2%	0.4%	0.6%	0.6%	0.7%	1.0%	1.3%	2.0%	6.8%	22.1%	35.9%	22.2%	5.1%	0.8%	0.2%	0.0%	0.0%
3	EB	60	May	31	820,260	0.0%	0.0%	0.0%	0.0%	0.0%	0.0%	0.0%	0.0%	0.1%	0.4%	3.9%	19.9%	37.7%	28.8%	7.8%	1.1%	0.2%	0.1%	0.0%
4	WB	60	May	30	828,455	0.0%	0.0%	0.2%	0.6%	1.1%	1.2%	1.1%	1.1%	1.1%	1.9%	6.9%	22.4%	34.9%	21.3%	4.9%	0.8%	0.2%	0.0%	0.0%
5	EB	60	Jun	30	822,673	0.0%	0.0%	0.0%	0.0%	0.1%	0.1%	0.1%	0.1%	0.1%	0.4%	4.2%	19.9%	37.5%	28.7%	7.4%	1.1%	0.2%	0.1%	0.0%
6	WB	60	Jun	28	796,993	0.0%	0.0%	0.3%	0.8%	1.5%	1.5%	1.1%	0.9%	0.8%	1.7%	6.8%	22.1%	34.8%	21.4%	5.1%	0.9%	0.2%	0.1%	0.0%
<b>All Samples:</b>					4,834,220	0.0%	0.0%	0.1%	0.3%	0.5%	0.6%	0.5%	0.5%	0.6%	1.2%	5.4%	21.1%	36.3%	25.1%	6.4%	1.0%	0.2%	0.0%	0.0%

Number of Sample	Direction	Posted Speed	Month	Days of Data	Average Speed	Percent >= 5 MPH Over Limit	Percent >= 10 MPH Over Limit	>=5 MPH Over Limit Peak Hour	>=10 MPH Over Limit Peak Hour	85th Percentile Speed
1	EB	60	Apr	30	64	38.2%	9.9%	1500 - 1600	1700 - 1800	69
2	WB	60	Apr	30	61	28.4%	6.2%	1600 - 1700	1600 - 1700	68
3	EB	60	May	31	64	38.0%	9.2%	1600 - 1700	1800 - 1900	69
4	WB	60	May	30	60	27.3%	6.0%	0500 - 0600	1600 - 1700	68
5	EB	60	Jun	30	63	37.5%	8.8%	1500 - 1600	1900 - 2000	69
6	WB	60	Jun	28	60	27.7%	6.2%	0500 - 0600	0500 - 0600	68
<b>EB Summary:</b>					63	37.9%	9.3%			
<b>WB Summary:</b>					60	27.8%	6.1%			

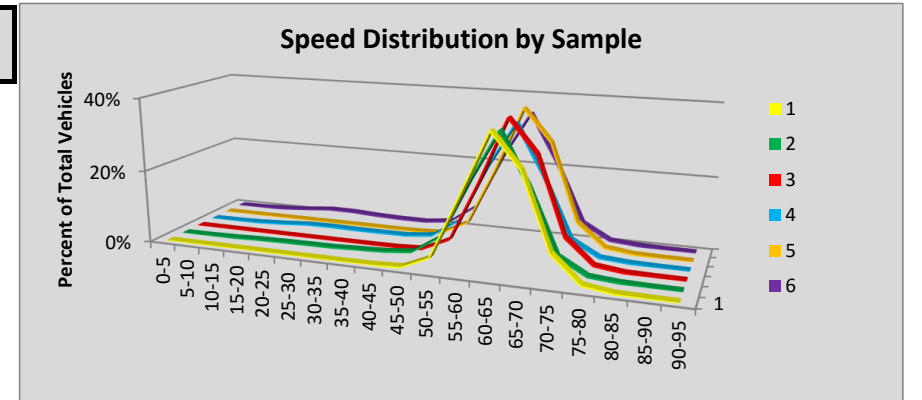

Site P20 Auburn: SR 18 MP 5.26

						Volumes by Speed Bin																		
Number of Sample	Direction	Posted Speed	Month	Days of Data	Observed Vehicles	0-5 MPH	5-10 MPH	10-15 MPH	15-20 MPH	20-25 MPH	25-30 MPH	30-35 MPH	35-40 MPH	40-45 MPH	45-50 MPH	50-55 MPH	55-60 MPH	60-65 MPH	65-70 MPH	70-75 MPH	75-80 MPH	80-85 MPH	85-90 MPH	90-95 MPH
1	EB	60	Apr	30	940,892	0	1	311	305	330	334	282	400	740	1,569	7,469	52,398	243,879	382,979	202,787	39,854	5,691	1,082	481
2	WB	60	Apr	30	991,656	0	6	756	1,233	1,158	1,277	984	1,048	1,943	5,239	26,274	136,654	317,722	328,625	138,873	24,627	4,004	813	420
3	EB	60	May	31	1,006,232	0	6	506	514	350	274	259	246	435	1,198	6,684	52,727	258,395	415,013	219,084	42,767	5,966	1,211	597
4	WB	60	May	31	1,064,405	0	7	390	648	789	943	906	981	1,671	5,545	29,930	152,780	343,042	353,190	143,785	24,400	4,067	918	413
5	EB	60	Jun	29	1,013,274	0	0	0	0	13	21	93	211	504	1,489	7,900	56,272	263,722	416,505	216,746	42,052	5,986	1,207	553
6	WB	60	Jun	30	1,085,360	0	8	1,409	3,477	4,181	4,199	2,880	1,942	2,566	6,685	34,359	162,534	346,366	347,010	139,074	23,428	3,949	885	408
<b>All Samples:</b>					6,101,819	0	28	3,372	6,177	6,821	7,048	5,404	4,828	7,859	21,725	112,616	613,365	1,773,126	2,243,322	1,060,349	197,128	29,663	6,116	2,872

						Percentage of Total by Speed Bin																		
Number of Sample	Direction	Posted Speed	Month	Days of Data	Observed Vehicles	0-5 MPH	5-10 MPH	10-15 MPH	15-20 MPH	20-25 MPH	25-30 MPH	30-35 MPH	35-40 MPH	40-45 MPH	45-50 MPH	50-55 MPH	55-60 MPH	60-65 MPH	65-70 MPH	70-75 MPH	75-80 MPH	80-85 MPH	85-90 MPH	90-95 MPH
1	EB	60	Apr	30	940,892	0.0%	0.0%	0.0%	0.0%	0.0%	0.0%	0.0%	0.0%	0.1%	0.2%	0.8%	5.6%	25.9%	40.7%	21.6%	4.2%	0.6%	0.1%	0.1%
2	WB	60	Apr	30	991,656	0.0%	0.0%	0.1%	0.1%	0.1%	0.1%	0.1%	0.1%	0.2%	0.5%	2.6%	13.8%	32.0%	33.1%	14.0%	2.5%	0.4%	0.1%	0.0%
3	EB	60	May	31	1,006,232	0.0%	0.0%	0.1%	0.1%	0.0%	0.0%	0.0%	0.0%	0.0%	0.1%	0.7%	5.2%	25.7%	41.2%	21.8%	4.3%	0.6%	0.1%	0.1%
4	WB	60	May	31	1,064,405	0.0%	0.0%	0.0%	0.1%	0.1%	0.1%	0.1%	0.1%	0.2%	0.5%	2.8%	14.4%	32.2%	33.2%	13.5%	2.3%	0.4%	0.1%	0.0%
5	EB	60	Jun	29	1,013,274	0.0%	0.0%	0.0%	0.0%	0.0%	0.0%	0.0%	0.0%	0.0%	0.1%	0.8%	5.6%	26.0%	41.1%	21.4%	4.2%	0.6%	0.1%	0.1%
6	WB	60	Jun	30	1,085,360	0.0%	0.0%	0.1%	0.3%	0.4%	0.4%	0.3%	0.2%	0.2%	0.6%	3.2%	15.0%	31.9%	32.0%	12.8%	2.2%	0.4%	0.1%	0.0%
<b>All Samples:</b>					6,101,819	0.0%	0.0%	0.1%	0.1%	0.1%	0.1%	0.1%	0.1%	0.1%	0.4%	1.8%	10.1%	29.1%	36.8%	17.4%	3.2%	0.5%	0.1%	0.0%

Number of Sample	Direction	Posted Speed	Month	Days of Data	Average Speed	Percent >= 5 MPH Over Limit	Percent >= 10 MPH Over Limit	>=5 MPH Over Limit Peak Hour	>=10 MPH Over Limit Peak Hour	85th Percentile Speed
1	EB	60	Apr	30	67	67.3%	26.6%	1700 - 1800	1700 - 1800	73
2	WB	60	Apr	30	65	50.2%	17.0%	1500 - 1600	1700 - 1800	71
3	EB	60	May	31	67	68.0%	26.8%	1600 - 1700	1600 - 1700	73
4	WB	60	May	31	65	49.5%	16.3%	0600 - 0700	0500 - 0600	70
5	EB	60	Jun	29	67	67.4%	26.3%	1600 - 1700	1700 - 1800	73
6	WB	60	Jun	30	64	47.4%	15.5%	1400 - 1500	0500 - 0600	70
<b>EB Summary:</b>					67	67.6%	26.6%			
<b>WB Summary:</b>					65	49.0%	16.2%			

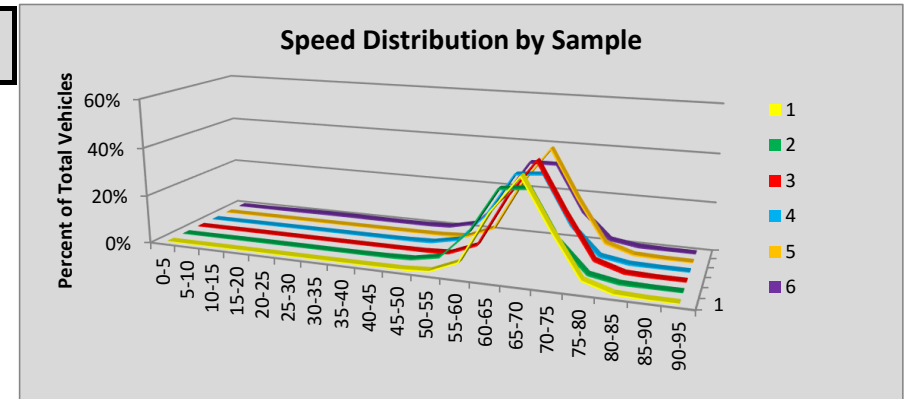

Site P21 Arlington: SR 9 MP 28.75

						Volumes by Speed Bin																		
Number of Sample	Direction	Posted Speed	Month	Days of Data	Observed Vehicles	0-5 MPH	5-10 MPH	10-15 MPH	15-20 MPH	20-25 MPH	25-30 MPH	30-35 MPH	35-40 MPH	40-45 MPH	45-50 MPH	50-55 MPH	55-60 MPH	60-65 MPH	65-70 MPH	70-75 MPH	75-80 MPH	80-85 MPH	85-90 MPH	90-95 MPH
1	NB	45	Apr	29	184,104	0	0	0	7	328	3,075	21,612	67,793	62,434	24,268	3,919	500	112	38	4	7	6	0	1
2	SB	45	Apr	29	163,236	0	9	219	1,016	2,682	6,975	17,641	41,009	56,591	29,759	6,265	907	120	33	3	4	1	1	1
3	NB	45	May	28	190,036	0	0	2	28	332	3,038	21,833	69,894	64,726	25,211	4,207	564	138	36	15	10	0	2	0
4	SB	45	May	28	166,356	0	21	250	981	2,671	7,169	18,667	41,084	57,278	30,562	6,489	1,005	141	27	8	0	2	1	0
5	NB	45	Jun	28	196,018	0	0	13	49	477	3,090	22,035	71,029	66,542	27,382	4,624	603	106	37	17	9	3	1	1
6	SB	45	Jun	28	168,702	0	15	214	832	2,640	7,405	19,418	42,076	57,705	30,607	6,610	995	132	29	15	4	4	1	0
<b>All Samples:</b>					1,068,452	0	45	698	2,913	9,130	30,752	121,206	332,885	365,276	167,789	32,114	4,574	749	200	62	34	16	6	3

						Percentage of Total by Speed Bin																		
Number of Sample	Direction	Posted Speed	Month	Days of Data	Observed Vehicles	0-5 MPH	5-10 MPH	10-15 MPH	15-20 MPH	20-25 MPH	25-30 MPH	30-35 MPH	35-40 MPH	40-45 MPH	45-50 MPH	50-55 MPH	55-60 MPH	60-65 MPH	65-70 MPH	70-75 MPH	75-80 MPH	80-85 MPH	85-90 MPH	90-95 MPH
1	NB	45	Apr	29	184,104	0.0%	0.0%	0.0%	0.0%	0.2%	1.7%	11.7%	36.8%	33.9%	13.2%	2.1%	0.3%	0.1%	0.0%	0.0%	0.0%	0.0%	0.0%	0.0%
2	SB	45	Apr	29	163,236	0.0%	0.0%	0.1%	0.6%	1.6%	4.3%	10.8%	25.1%	34.7%	18.2%	3.8%	0.6%	0.1%	0.0%	0.0%	0.0%	0.0%	0.0%	0.0%
3	NB	45	May	28	190,036	0.0%	0.0%	0.0%	0.0%	0.2%	1.6%	11.5%	36.8%	34.1%	13.3%	2.2%	0.3%	0.1%	0.0%	0.0%	0.0%	0.0%	0.0%	0.0%
4	SB	45	May	28	166,356	0.0%	0.0%	0.2%	0.6%	1.6%	4.3%	11.2%	24.7%	34.4%	18.4%	3.9%	0.6%	0.1%	0.0%	0.0%	0.0%	0.0%	0.0%	0.0%
5	NB	45	Jun	28	196,018	0.0%	0.0%	0.0%	0.0%	0.2%	1.6%	11.2%	36.2%	33.9%	14.0%	2.4%	0.3%	0.1%	0.0%	0.0%	0.0%	0.0%	0.0%	0.0%
6	SB	45	Jun	28	168,702	0.0%	0.0%	0.1%	0.5%	1.6%	4.4%	11.5%	24.9%	34.2%	18.1%	3.9%	0.6%	0.1%	0.0%	0.0%	0.0%	0.0%	0.0%	0.0%
<b>All Samples:</b>					1,068,452	0.0%	0.0%	0.1%	0.3%	0.9%	2.9%	11.3%	31.2%	34.2%	15.7%	3.0%	0.4%	0.1%	0.0%	0.0%	0.0%	0.0%	0.0%	0.0%

Number of Sample	Direction	Posted Speed	Month	Days of Data	Average Speed	Percent >= 5 MPH Over Limit	Percent >= 10 MPH Over Limit	>=5 MPH Over Limit Peak Hour	>=10 MPH Over Limit Peak Hour	85th Percentile Speed
1	NB	45	Apr	29	40	2.5%	0.4%	1800 - 1900	2300 - 2400	45
2	SB	45	Apr	29	40	4.5%	0.7%	1600 - 1700	1600 - 1700	47
3	NB	45	May	28	40	2.6%	0.4%	1900 - 2000	1900 - 2000	45
4	SB	45	May	28	40	4.6%	0.7%	1700 - 1800	1700 - 1800	47
5	NB	45	Jun	28	40	2.8%	0.4%	1800 - 1900	2300 - 2400	46
6	SB	45	Jun	28	40	4.6%	0.7%	1500 - 1600	2000 - 2100	47

**NB Summary:** 40 2.6% 0.4%  
**SB Summary:** 40 4.6% 0.7%

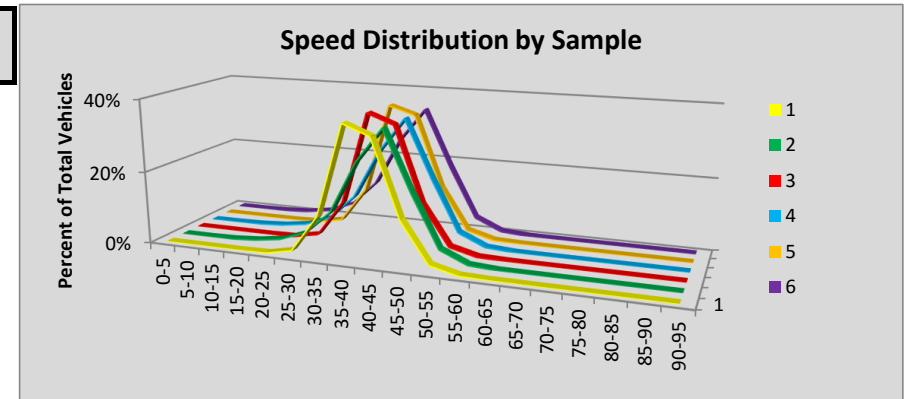

Site P22 Oroville: SR 97 MP 335.30

						Volumes by Speed Bin																		
Number of Sample	Direction	Posted Speed	Month	Days of Data	Observed Vehicles	0-5 MPH	5-10 MPH	10-15 MPH	15-20 MPH	20-25 MPH	25-30 MPH	30-35 MPH	35-40 MPH	40-45 MPH	45-50 MPH	50-55 MPH	55-60 MPH	60-65 MPH	65-70 MPH	70-75 MPH	75-80 MPH	80-85 MPH	85-90 MPH	90-95 MPH
1	NB	60	Apr	29	25,882	0	0	8	41	81	116	457	795	807	1,395	3,771	8,169	7,995	1,880	286	49	18	11	3
2	SB	60	Apr	29	23,669	0	2	21	70	162	661	685	325	691	2,024	4,496	7,294	5,906	1,090	185	43	9	3	2
3	NB	60	May	30	27,589	0	0	2	39	100	140	471	859	927	1,529	4,144	8,527	8,387	2,009	355	66	21	5	8
4	SB	60	May	30	27,130	0	1	30	84	218	769	779	380	912	2,586	5,275	8,099	6,469	1,239	216	44	23	4	2
5	NB	60	Jun	29	28,384	0	0	2	13	82	116	356	804	931	1,524	4,255	8,709	8,936	2,185	360	77	24	7	3
6	SB	60	Jun	29	28,214	0	0	16	83	153	756	689	338	977	2,503	5,613	8,528	6,870	1,348	266	49	20	4	1
<b>All Samples:</b>					160,868	0	3	79	330	796	2,558	3,437	3,501	5,245	11,561	27,554	49,326	44,563	9,751	1,668	328	115	34	19

						Percentage of Total by Speed Bin																		
Number of Sample	Direction	Posted Speed	Month	Days of Data	Observed Vehicles	0-5 MPH	5-10 MPH	10-15 MPH	15-20 MPH	20-25 MPH	25-30 MPH	30-35 MPH	35-40 MPH	40-45 MPH	45-50 MPH	50-55 MPH	55-60 MPH	60-65 MPH	65-70 MPH	70-75 MPH	75-80 MPH	80-85 MPH	85-90 MPH	90-95 MPH
1	NB	60	Apr	29	25,882	0.0%	0.0%	0.0%	0.2%	0.3%	0.4%	1.8%	3.1%	3.1%	5.4%	14.6%	31.6%	30.9%	7.3%	1.1%	0.2%	0.1%	0.0%	0.0%
2	SB	60	Apr	29	23,669	0.0%	0.0%	0.1%	0.3%	0.7%	2.8%	2.9%	1.4%	2.9%	8.6%	19.0%	30.8%	25.0%	4.6%	0.8%	0.2%	0.0%	0.0%	0.0%
3	NB	60	May	30	27,589	0.0%	0.0%	0.0%	0.1%	0.4%	0.5%	1.7%	3.1%	3.4%	5.5%	15.0%	30.9%	30.4%	7.3%	1.3%	0.2%	0.1%	0.0%	0.0%
4	SB	60	May	30	27,130	0.0%	0.0%	0.1%	0.3%	0.8%	2.8%	2.9%	1.4%	3.4%	9.5%	19.4%	29.9%	23.8%	4.6%	0.8%	0.2%	0.1%	0.0%	0.0%
5	NB	60	Jun	29	28,384	0.0%	0.0%	0.0%	0.0%	0.3%	0.4%	1.3%	2.8%	3.3%	5.4%	15.0%	30.7%	31.5%	7.7%	1.3%	0.3%	0.1%	0.0%	0.0%
6	SB	60	Jun	29	28,214	0.0%	0.0%	0.1%	0.3%	0.5%	2.7%	2.4%	1.2%	3.5%	8.9%	19.9%	30.2%	24.3%	4.8%	0.9%	0.2%	0.1%	0.0%	0.0%
<b>All Samples:</b>					160,868	0.0%	0.0%	0.0%	0.2%	0.5%	1.6%	2.1%	2.2%	3.3%	7.2%	17.1%	30.7%	27.7%	6.1%	1.0%	0.2%	0.1%	0.0%	0.0%

Number of Sample	Direction	Posted Speed	Month	Days of Data	Average Speed	Percent >= 5 MPH Over Limit	Percent >= 10 MPH Over Limit	>=5 MPH Over Limit Peak Hour	>=10 MPH Over Limit Peak Hour	85th Percentile Speed
1	NB	60	Apr	29	57	8.7%	1.4%	1500 - 1600	0700 - 0800	64
2	SB	60	Apr	29	55	5.6%	1.0%	1600 - 1700	1600 - 1700	63
3	NB	60	May	30	57	8.9%	1.6%	1500 - 1600	0700 - 0800	64
4	SB	60	May	30	55	5.6%	1.1%	1600 - 1700	1700 - 1800	63
5	NB	60	Jun	29	57	9.4%	1.7%	1500 - 1600	0700 - 0800	64
6	SB	60	Jun	29	55	6.0%	1.2%	1600 - 1700	0500 - 0600	63

**NB Summary:** 57 9.0% 1.6%  
**SB Summary:** 55 5.8% 1.1%

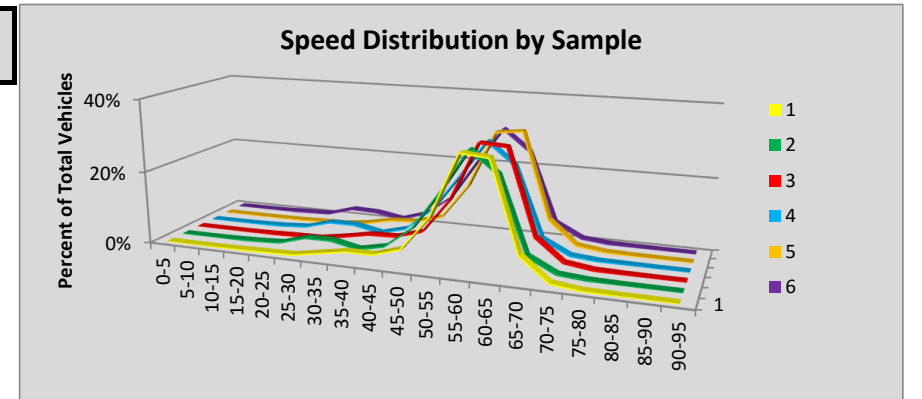

Site P23 Okanogan: SR 97 MP 286.16

						Volumes by Speed Bin																		
Number of Sample	Direction	Posted Speed	Month	Days of Data	Observed Vehicles	0-5 MPH	5-10 MPH	10-15 MPH	15-20 MPH	20-25 MPH	25-30 MPH	30-35 MPH	35-40 MPH	40-45 MPH	45-50 MPH	50-55 MPH	55-60 MPH	60-65 MPH	65-70 MPH	70-75 MPH	75-80 MPH	80-85 MPH	85-90 MPH	90-95 MPH
1	NB	60	Apr	30	66,953	0	2	2	3	6	34	176	685	2,065	4,510	8,659	21,048	26,039	3,407	261	40	7	5	4
2	SB	60	Apr	30	63,508	0	0	0	3	31	154	770	2,388	2,953	2,101	4,325	16,464	29,289	4,489	439	65	17	11	9
3	NB	60	May	31	75,952	0	1	1	8	10	47	196	846	2,468	5,371	10,132	23,528	29,141	3,879	275	34	11	2	2
4	SB	60																						
5	NB	60	Jun	30	78,399	0	2	2	11	9	44	202	842	2,502	5,561	10,444	23,923	30,051	4,368	349	65	12	9	3
6	SB	60																						
<b>All Samples:</b>					284,812	0	5	5	25	56	279	1,344	4,761	9,988	17,543	33,560	84,963	114,520	16,143	1,324	204	47	27	18

						Percentage of Total by Speed Bin																		
Number of Sample	Direction	Posted Speed	Month	Days of Data	Observed Vehicles	0-5 MPH	5-10 MPH	10-15 MPH	15-20 MPH	20-25 MPH	25-30 MPH	30-35 MPH	35-40 MPH	40-45 MPH	45-50 MPH	50-55 MPH	55-60 MPH	60-65 MPH	65-70 MPH	70-75 MPH	75-80 MPH	80-85 MPH	85-90 MPH	90-95 MPH
1	NB	60	Apr	30	66,953	0.0%	0.0%	0.0%	0.0%	0.0%	0.1%	0.3%	1.0%	3.1%	6.7%	12.9%	31.4%	38.9%	5.1%	0.4%	0.1%	0.0%	0.0%	0.0%
2	SB	60	Apr	30	63,508	0.0%	0.0%	0.0%	0.0%	0.0%	0.2%	1.2%	3.8%	4.6%	3.3%	6.8%	25.9%	46.1%	7.1%	0.7%	0.1%	0.0%	0.0%	0.0%
3	NB	60	May	31	75,952	0.0%	0.0%	0.0%	0.0%	0.0%	0.1%	0.3%	1.1%	3.2%	7.1%	13.3%	31.0%	38.4%	5.1%	0.4%	0.0%	0.0%	0.0%	0.0%
4	SB	60																						
5	NB	60	Jun	30	78,399	0.0%	0.0%	0.0%	0.0%	0.0%	0.1%	0.3%	1.1%	3.2%	7.1%	13.3%	30.5%	38.3%	5.6%	0.4%	0.1%	0.0%	0.0%	0.0%
6	SB	60																						
<b>All Samples:</b>					284,812	0.0%	0.0%	0.0%	0.0%	0.0%	0.1%	0.5%	1.7%	3.5%	6.2%	11.8%	29.8%	40.2%	5.7%	0.5%	0.1%	0.0%	0.0%	0.0%

Number of Sample	Direction	Posted Speed	Month	Days of Data	Average Speed	Percent >= 5 MPH Over Limit	Percent >= 10 MPH Over Limit	>=5 MPH Over Limit Peak Hour	>=10 MPH Over Limit Peak Hour	85th Percentile Speed
1	NB	60	Apr	30	58	5.6%	0.5%	1800 - 1900	1800 - 1900	64
2	SB	60	Apr	30	58	7.9%	0.9%	1000 - 1100	0600 - 0700	64
3	NB	60	May	31	58	5.5%	0.4%	1800 - 1900	1600 - 1700	64
4	SB	60								
5	NB	60	Jun	30	58	6.1%	0.6%	1900 - 2000	1900 - 2000	64
6	SB	60								
<b>NB Summary:</b>					58	5.8%	0.5%			
<b>SB Summary:</b>					58	7.9%	0.9%			

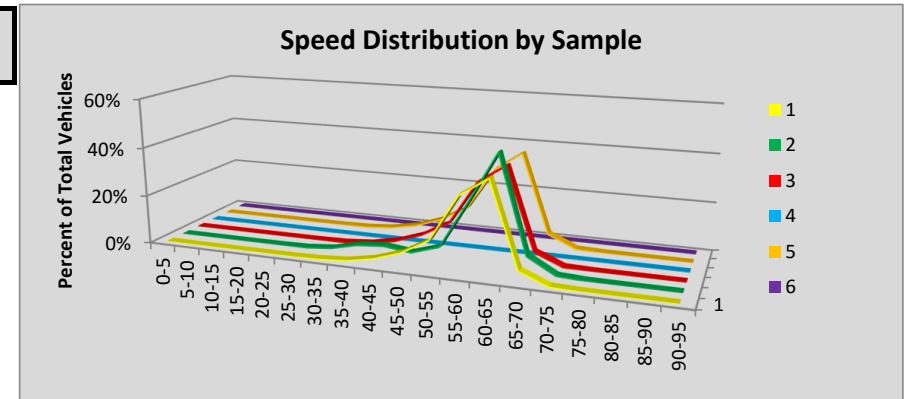

Site P24 Spokane: SR 90 MP 298.79

						Volumes by Speed Bin																		
Number of Sample	Direction	Posted Speed	Month	Days of Data	Observed Vehicles	0-5 MPH	5-10 MPH	10-15 MPH	15-20 MPH	20-25 MPH	25-30 MPH	30-35 MPH	35-40 MPH	40-45 MPH	45-50 MPH	50-55 MPH	55-60 MPH	60-65 MPH	65-70 MPH	70-75 MPH	75-80 MPH	80-85 MPH	85-90 MPH	90-95 MPH
1	EB	70	Apr	30	846,841	0	0	0	0	1	1	10	43	112	355	1,588	17,406	98,365	182,666	346,183	177,926	19,856	1,871	458
2	WB	70	Apr	30	856,207	0	3	102	155	151	120	61	117	468	2,036	8,113	26,745	66,279	146,808	350,091	222,220	29,387	2,795	556
3	EB	70	May	31	928,107	0	4	83	397	451	345	303	272	388	785	3,041	23,780	115,226	205,674	370,787	184,916	19,431	1,809	415
4	WB	70	May	31	943,623	0	7	643	777	365	125	99	140	533	1,979	7,713	27,491	71,446	155,314	380,100	256,705	35,799	3,632	755
5	EB	70	Jun	30	974,050	0	5	49	241	830	1,247	954	470	730	2,279	7,420	36,158	137,968	230,318	369,938	166,625	16,700	1,697	421
6	WB	70	Jun	30	991,418	0	99	1,304	1,994	1,042	955	796	561	709	2,621	9,587	33,044	84,963	179,547	395,252	243,306	31,683	3,218	737
<b>All Samples:</b>					5,540,246	0	118	2,181	3,564	2,840	2,793	2,223	1,603	2,940	10,055	37,462	164,624	574,247	1,100,327	2,212,351	1,251,698	152,856	15,022	3,342

						Percentage of Total by Speed Bin																		
Number of Sample	Direction	Posted Speed	Month	Days of Data	Observed Vehicles	0-5 MPH	5-10 MPH	10-15 MPH	15-20 MPH	20-25 MPH	25-30 MPH	30-35 MPH	35-40 MPH	40-45 MPH	45-50 MPH	50-55 MPH	55-60 MPH	60-65 MPH	65-70 MPH	70-75 MPH	75-80 MPH	80-85 MPH	85-90 MPH	90-95 MPH
1	EB	70	Apr	30	846,841	0.0%	0.0%	0.0%	0.0%	0.0%	0.0%	0.0%	0.0%	0.0%	0.0%	0.2%	2.1%	11.6%	21.6%	40.9%	21.0%	2.3%	0.2%	0.1%
2	WB	70	Apr	30	856,207	0.0%	0.0%	0.0%	0.0%	0.0%	0.0%	0.0%	0.0%	0.1%	0.2%	0.9%	3.1%	7.7%	17.1%	40.9%	26.0%	3.4%	0.3%	0.1%
3	EB	70	May	31	928,107	0.0%	0.0%	0.0%	0.0%	0.0%	0.0%	0.0%	0.0%	0.0%	0.1%	0.3%	2.6%	12.4%	22.2%	40.0%	19.9%	2.1%	0.2%	0.0%
4	WB	70	May	31	943,623	0.0%	0.0%	0.1%	0.1%	0.0%	0.0%	0.0%	0.0%	0.1%	0.2%	0.8%	2.9%	7.6%	16.5%	40.3%	27.2%	3.8%	0.4%	0.1%
5	EB	70	Jun	30	974,050	0.0%	0.0%	0.0%	0.0%	0.1%	0.1%	0.1%	0.0%	0.1%	0.2%	0.8%	3.7%	14.2%	23.6%	38.0%	17.1%	1.7%	0.2%	0.0%
6	WB	70	Jun	30	991,418	0.0%	0.0%	0.1%	0.2%	0.1%	0.1%	0.1%	0.1%	0.1%	0.3%	1.0%	3.3%	8.6%	18.1%	39.9%	24.5%	3.2%	0.3%	0.1%
<b>All Samples:</b>					5,540,246	0.0%	0.0%	0.0%	0.1%	0.1%	0.1%	0.0%	0.0%	0.1%	0.2%	0.7%	3.0%	10.4%	19.9%	39.9%	22.6%	2.8%	0.3%	0.1%

Number of Sample	Direction	Posted Speed	Month	Days of Data	Average Speed	Percent >= 5 MPH Over Limit	Percent >= 10 MPH Over Limit	>=5 MPH Over Limit Peak Hour	>=10 MPH Over Limit Peak Hour	85th Percentile Speed
1	EB	70	Apr	30	71	23.6%	2.6%	1700 - 1800	1800 - 1900	77
2	WB	70	Apr	30	72	29.8%	3.8%	1700 - 1800	1700 - 1800	78
3	EB	70	May	31	71	22.3%	2.3%	1800 - 1900	1800 - 1900	77
4	WB	70	May	31	72	31.5%	4.3%	0700 - 0800	0700 - 0800	78
5	EB	70	Jun	30	70	19.0%	1.9%	1800 - 1900	1800 - 1900	76
6	WB	70	Jun	30	71	28.1%	3.6%	0600 - 0700	0600 - 0700	78
<b>EB Summary:</b>					71	21.5%	2.3%			
<b>WB Summary:</b>					72	29.8%	3.9%			

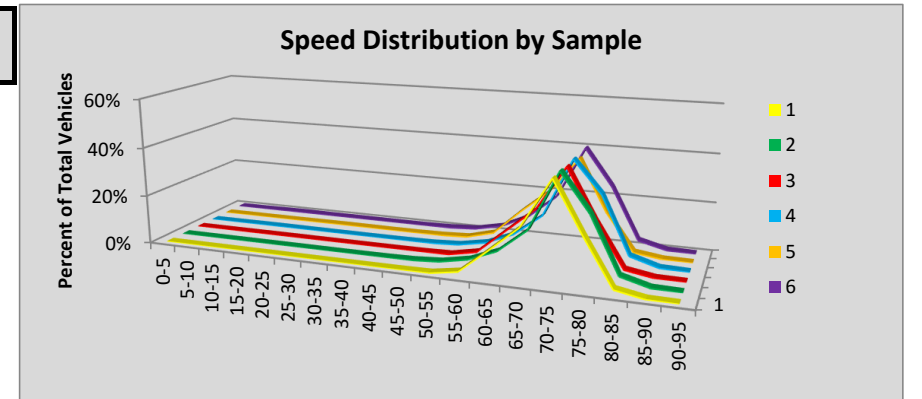

Site P26 Orient: SR 395 MP 260.00

						Volumes by Speed Bin																		
Number of Sample	Direction	Posted Speed	Month	Days of Data	Observed Vehicles	0-5 MPH	5-10 MPH	10-15 MPH	15-20 MPH	20-25 MPH	25-30 MPH	30-35 MPH	35-40 MPH	40-45 MPH	45-50 MPH	50-55 MPH	55-60 MPH	60-65 MPH	65-70 MPH	70-75 MPH	75-80 MPH	80-85 MPH	85-90 MPH	90-95 MPH
1	NB	55	Apr	30	7,211	0	0	3	14	44	82	223	316	475	970	1,913	2,065	855	211	33	6	0	1	0
2	SB	55	Apr	27	6,410	0	1	2	11	83	227	250	238	486	963	1,275	1,627	982	203	44	15	2	0	1
3	NB	55	May	31	7,741	0	5	26	30	92	88	241	340	543	1,123	2,115	2,107	804	188	25	10	4	0	0
4	SB	55	May	21	5,083	0	0	12	10	68	176	195	180	411	756	1,085	1,287	692	159	43	6	1	0	2
5	NB	55	Jun	30	8,884	1	3	12	27	40	70	208	337	489	1,195	2,455	2,752	1,005	235	46	3	5	1	0
6	SB	55	Jun	24	7,263	0	1	5	13	69	225	221	264	593	877	1,647	2,065	976	239	40	21	5	2	0
<b>All Samples:</b>					42,592	1	10	60	105	396	868	1,338	1,675	2,997	5,884	10,490	11,903	5,314	1,235	231	61	17	4	3

						Percentage of Total by Speed Bin																		
Number of Sample	Direction	Posted Speed	Month	Days of Data	Observed Vehicles	0-5 MPH	5-10 MPH	10-15 MPH	15-20 MPH	20-25 MPH	25-30 MPH	30-35 MPH	35-40 MPH	40-45 MPH	45-50 MPH	50-55 MPH	55-60 MPH	60-65 MPH	65-70 MPH	70-75 MPH	75-80 MPH	80-85 MPH	85-90 MPH	90-95 MPH
1	NB	55	Apr	30	7,211	0.0%	0.0%	0.0%	0.2%	0.6%	1.1%	3.1%	4.4%	6.6%	13.5%	26.5%	28.6%	11.9%	2.9%	0.5%	0.1%	0.0%	0.0%	0.0%
2	SB	55	Apr	27	6,410	0.0%	0.0%	0.0%	0.2%	1.3%	3.5%	3.9%	3.7%	7.6%	15.0%	19.9%	25.4%	15.3%	3.2%	0.7%	0.2%	0.0%	0.0%	0.0%
3	NB	55	May	31	7,741	0.0%	0.1%	0.3%	0.4%	1.2%	1.1%	3.1%	4.4%	7.0%	14.5%	27.3%	27.2%	10.4%	2.4%	0.3%	0.1%	0.1%	0.0%	0.0%
4	SB	55	May	21	5,083	0.0%	0.0%	0.2%	0.2%	1.3%	3.5%	3.8%	3.5%	8.1%	14.9%	21.3%	25.3%	13.6%	3.1%	0.8%	0.1%	0.0%	0.0%	0.0%
5	NB	55	Jun	30	8,884	0.0%	0.0%	0.1%	0.3%	0.5%	0.8%	2.3%	3.8%	5.5%	13.5%	27.6%	31.0%	11.3%	2.6%	0.5%	0.0%	0.1%	0.0%	0.0%
6	SB	55	Jun	24	7,263	0.0%	0.0%	0.1%	0.2%	1.0%	3.1%	3.0%	3.6%	8.2%	12.1%	22.7%	28.4%	13.4%	3.3%	0.6%	0.3%	0.1%	0.0%	0.0%
<b>All Samples:</b>					42,592	0.0%	0.0%	0.1%	0.2%	0.9%	2.0%	3.1%	3.9%	7.0%	13.8%	24.6%	27.9%	12.5%	2.9%	0.5%	0.1%	0.0%	0.0%	0.0%

Number of Sample	Direction	Posted Speed	Month	Days of Data	Average Speed	Percent >= 5 MPH Over Limit	Percent >= 10 MPH Over Limit	>=5 MPH Over Limit Peak Hour	>=10 MPH Over Limit Peak Hour	85th Percentile Speed
1	NB	55	Apr	30	53	15.3%	3.5%	1600 - 1700	1500 - 1600	60
2	SB	55	Apr	27	52	19.5%	4.1%	0800 - 0900	0900 - 1000	61
3	NB	55	May	31	52	13.3%	2.9%	1500 - 1600	1700 - 1800	60
4	SB	55	May	21	52	17.8%	4.2%	0800 - 0900	1600 - 1700	61
5	NB	55	Jun	30	53	14.6%	3.3%	1700 - 1800	1500 - 1600	60
6	SB	55	Jun	24	52	17.7%	4.2%	0800 - 0900	0800 - 0900	61
<b>NB Summary:</b>					52	14.4%	3.2%			
<b>SB Summary:</b>					52	18.3%	4.2%			

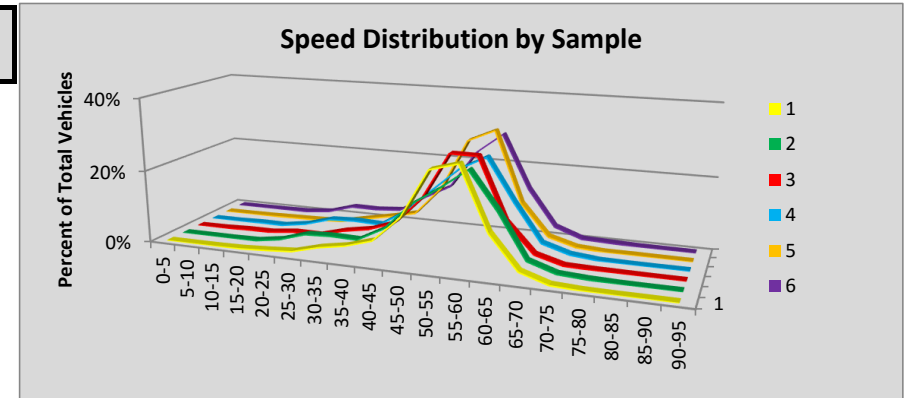



Site P27 Bossburg: SR 25 MP 97.00

						Volumes by Speed Bin																		
Number of Sample	Direction	Posted Speed	Month	Days of Data	Observed Vehicles	0-5 MPH	5-10 MPH	10-15 MPH	15-20 MPH	20-25 MPH	25-30 MPH	30-35 MPH	35-40 MPH	40-45 MPH	45-50 MPH	50-55 MPH	55-60 MPH	60-65 MPH	65-70 MPH	70-75 MPH	75-80 MPH	80-85 MPH	85-90 MPH	90-95 MPH
1	NB	55	Apr	29	4,996	2	0	1	0	0	2	16	59	113	247	1,057	2,095	1,076	243	56	18	3	6	2
2	SB	55	Apr	30	5,276	1	1	1	8	8	20	31	44	47	175	911	2,117	1,516	280	74	23	10	3	6
3	NB	55	May	30	5,442	0	1	1	1	2	5	20	63	145	202	1,160	2,271	1,165	294	79	20	11	2	0
4	SB	55	May	30	5,754	0	0	1	8	18	12	33	63	61	151	954	2,363	1,615	319	108	34	6	7	1
5	NB	55	Jun	30	5,713	0	1	3	0	2	4	27	56	145	246	1,049	2,471	1,253	310	111	25	5	5	0
6	SB	55	Jun	30	5,843	1	1	1	2	15	17	35	35	68	223	911	2,229	1,675	441	133	44	8	2	2
<b>All Samples:</b>					33,024	4	4	8	19	45	60	162	320	579	1,244	6,042	13,546	8,300	1,887	561	164	43	25	11

						Percentage of Total by Speed Bin																		
Number of Sample	Direction	Posted Speed	Month	Days of Data	Observed Vehicles	0-5 MPH	5-10 MPH	10-15 MPH	15-20 MPH	20-25 MPH	25-30 MPH	30-35 MPH	35-40 MPH	40-45 MPH	45-50 MPH	50-55 MPH	55-60 MPH	60-65 MPH	65-70 MPH	70-75 MPH	75-80 MPH	80-85 MPH	85-90 MPH	90-95 MPH
1	NB	55	Apr	29	4,996	0.0%	0.0%	0.0%	0.0%	0.0%	0.0%	0.3%	1.2%	2.3%	4.9%	21.2%	41.9%	21.5%	4.9%	1.1%	0.4%	0.1%	0.1%	0.0%
2	SB	55	Apr	30	5,276	0.0%	0.0%	0.0%	0.2%	0.2%	0.4%	0.6%	0.8%	0.9%	3.3%	17.3%	40.1%	28.7%	5.3%	1.4%	0.4%	0.2%	0.1%	0.1%
3	NB	55	May	30	5,442	0.0%	0.0%	0.0%	0.0%	0.0%	0.1%	0.4%	1.2%	2.7%	3.7%	21.3%	41.7%	21.4%	5.4%	1.5%	0.4%	0.2%	0.0%	0.0%
4	SB	55	May	30	5,754	0.0%	0.0%	0.0%	0.1%	0.3%	0.2%	0.6%	1.1%	1.1%	2.6%	16.6%	41.1%	28.1%	5.5%	1.9%	0.6%	0.1%	0.1%	0.0%
5	NB	55	Jun	30	5,713	0.0%	0.0%	0.1%	0.0%	0.0%	0.1%	0.5%	1.0%	2.5%	4.3%	18.4%	43.3%	21.9%	5.4%	1.9%	0.4%	0.1%	0.1%	0.0%
6	SB	55	Jun	30	5,843	0.0%	0.0%	0.0%	0.0%	0.3%	0.3%	0.6%	0.6%	1.2%	3.8%	15.6%	38.1%	28.7%	7.5%	2.3%	0.8%	0.1%	0.0%	0.0%
<b>All Samples:</b>					33,024	0.0%	0.0%	0.0%	0.1%	0.1%	0.2%	0.5%	1.0%	1.8%	3.8%	18.3%	41.0%	25.1%	5.7%	1.7%	0.5%	0.1%	0.1%	0.0%

Number of Sample	Direction	Posted Speed	Month	Days of Data	Average Speed	Percent >= 5 MPH Over Limit	Percent >= 10 MPH Over Limit	>=5 MPH Over Limit Peak Hour	>=10 MPH Over Limit Peak Hour	85th Percentile Speed
1	NB	55	Apr	29	57	28.1%	6.6%	1500 - 1600	1700 - 1800	63
2	SB	55	Apr	30	58	36.2%	7.5%	1200 - 1300	1500 - 1600	64
3	NB	55	May	30	57	28.9%	7.5%	1400 - 1500	1600 - 1700	63
4	SB	55	May	30	58	36.3%	8.3%	1200 - 1300	1600 - 1700	64
5	NB	55	Jun	30	58	29.9%	8.0%	1300 - 1400	1600 - 1700	63
6	SB	55	Jun	30	58	39.4%	10.8%	1200 - 1300	1600 - 1700	64
<b>NB Summary:</b>					57	29.0%	7.4%			
<b>SB Summary:</b>					58	37.4%	8.9%			

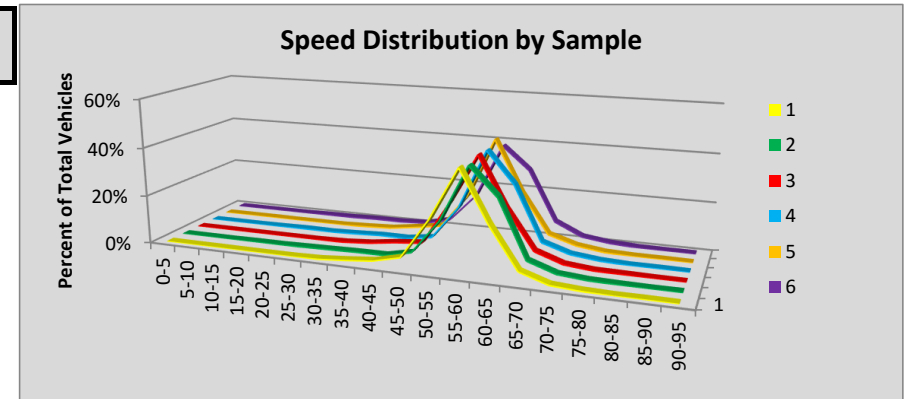

Site P28 Chattaroy: SR 2 MP 301.40

						Volumes by Speed Bin																		
Number of Sample	Direction	Posted Speed	Month	Days of Data	Observed Vehicles	0-5 MPH	5-10 MPH	10-15 MPH	15-20 MPH	20-25 MPH	25-30 MPH	30-35 MPH	35-40 MPH	40-45 MPH	45-50 MPH	50-55 MPH	55-60 MPH	60-65 MPH	65-70 MPH	70-75 MPH	75-80 MPH	80-85 MPH	85-90 MPH	90-95 MPH
1	EB	60	Apr	30	257,034	0	0	1	1	2	15	34	159	558	1,316	5,505	43,462	128,208	64,725	11,450	1,310	226	40	22
2	WB	60	Apr	30	261,387	0	0	1	1	7	36	279	739	570	522	2,986	34,004	141,583	69,257	9,953	1,202	194	43	10
3	EB	60	May	31	294,917	0	0	0	1	5	7	48	187	602	1,468	6,499	51,173	147,773	73,162	12,303	1,377	226	66	20
4	WB	60	May	31	300,085	0	0	1	1	11	53	267	797	641	537	3,196	37,135	163,248	81,098	11,331	1,444	243	60	22
5	EB	60	Jun	30	304,978	0	0	0	3	13	4	51	202	528	1,462	7,195	54,925	150,613	74,705	13,309	1,593	295	57	23
6	WB	60	Jun	30	304,597	0	0	1	1	6	34	292	794	623	514	3,066	35,930	163,117	85,100	12,971	1,747	317	68	16
<b>All Samples:</b>					1,722,998	0	0	4	8	44	149	971	2,878	3,522	5,819	28,447	256,629	894,542	448,047	71,317	8,673	1,501	334	113

						Percentage of Total by Speed Bin																		
Number of Sample	Direction	Posted Speed	Month	Days of Data	Observed Vehicles	0-5 MPH	5-10 MPH	10-15 MPH	15-20 MPH	20-25 MPH	25-30 MPH	30-35 MPH	35-40 MPH	40-45 MPH	45-50 MPH	50-55 MPH	55-60 MPH	60-65 MPH	65-70 MPH	70-75 MPH	75-80 MPH	80-85 MPH	85-90 MPH	90-95 MPH
1	EB	60	Apr	30	257,034	0.0%	0.0%	0.0%	0.0%	0.0%	0.0%	0.0%	0.1%	0.2%	0.5%	2.1%	16.9%	49.9%	25.2%	4.5%	0.5%	0.1%	0.0%	0.0%
2	WB	60	Apr	30	261,387	0.0%	0.0%	0.0%	0.0%	0.0%	0.0%	0.1%	0.3%	0.2%	0.2%	1.1%	13.0%	54.2%	26.5%	3.8%	0.5%	0.1%	0.0%	0.0%
3	EB	60	May	31	294,917	0.0%	0.0%	0.0%	0.0%	0.0%	0.0%	0.0%	0.1%	0.2%	0.5%	2.2%	17.4%	50.1%	24.8%	4.2%	0.5%	0.1%	0.0%	0.0%
4	WB	60	May	31	300,085	0.0%	0.0%	0.0%	0.0%	0.0%	0.0%	0.1%	0.3%	0.2%	0.2%	1.1%	12.4%	54.4%	27.0%	3.8%	0.5%	0.1%	0.0%	0.0%
5	EB	60	Jun	30	304,978	0.0%	0.0%	0.0%	0.0%	0.0%	0.0%	0.0%	0.1%	0.2%	0.5%	2.4%	18.0%	49.4%	24.5%	4.4%	0.5%	0.1%	0.0%	0.0%
6	WB	60	Jun	30	304,597	0.0%	0.0%	0.0%	0.0%	0.0%	0.0%	0.1%	0.3%	0.2%	0.2%	1.0%	11.8%	53.6%	27.9%	4.3%	0.6%	0.1%	0.0%	0.0%
<b>All Samples:</b>					1,722,998	0.0%	0.0%	0.0%	0.0%	0.0%	0.0%	0.1%	0.2%	0.2%	0.3%	1.7%	14.9%	51.9%	26.0%	4.1%	0.5%	0.1%	0.0%	0.0%

Number of Sample	Direction	Posted Speed	Month	Days of Data	Average Speed	Percent >= 5 MPH Over Limit	Percent >= 10 MPH Over Limit	>=5 MPH Over Limit Peak Hour	>=10 MPH Over Limit Peak Hour	85th Percentile Speed
1	EB	60	Apr	30	63	30.3%	5.1%	1700 - 1800	1700 - 1800	68
2	WB	60	Apr	30	63	30.9%	4.4%	0700 - 0800	0700 - 0800	68
3	EB	60	May	31	63	29.6%	4.7%	1700 - 1800	1600 - 1700	68
4	WB	60	May	31	63	31.4%	4.4%	0700 - 0800	0700 - 0800	68
5	EB	60	Jun	30	63	29.5%	5.0%	1700 - 1800	1700 - 1800	68
6	WB	60	Jun	30	64	32.9%	5.0%	0700 - 0800	1600 - 1700	68
<b>EB Summary:</b>					63	29.7%	4.9%			
<b>WB Summary:</b>					64	31.8%	4.6%			

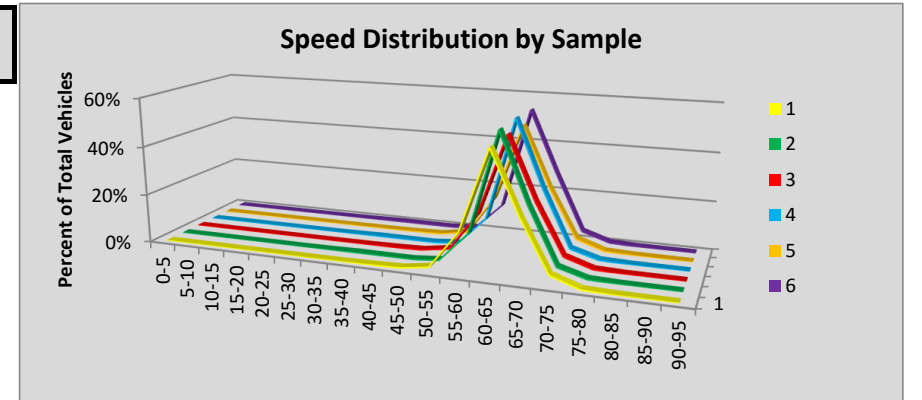

Site P29 Yakima: SR82 MP 34.02

Volumes by Speed Bin																									
Number of Sample	Direction	Posted Speed	Month	Days of Data	Observed Vehicles	0-5 MPH	5-10 MPH	10-15 MPH	15-20 MPH	20-25 MPH	25-30 MPH	30-35 MPH	35-40 MPH	40-45 MPH	45-50 MPH	50-55 MPH	55-60 MPH	60-65 MPH	65-70 MPH	70-75 MPH	75-80 MPH	80-85 MPH	85-90 MPH	90-95 MPH	
1	EB	60	Apr	30	794,392	0	3	4	44	53	120	255	445	1,563	8,692	58,477	255,064	360,205	94,479	12,633	1,865	340	100	50	
2	WB	60	Apr	30	782,909	0	0	1	8	37	44	103	222	795	5,476	41,886	225,156	373,797	116,270	16,129	2,367	460	109	49	
3	EB	60	May	29	795,957	0	1	9	17	19	82	175	280	1,035	7,574	53,006	246,829	366,811	102,805	14,476	2,271	402	118	47	
4	WB	60	May	29	787,633	0	1	1	6	46	71	181	306	1,006	5,626	40,647	216,935	374,936	125,692	18,425	2,944	597	148	65	
5	EB	60	Jun	24	706,426	0	2	25	75	103	95	181	323	1,004	7,098	48,080	217,113	321,796	94,157	13,882	1,992	379	90	31	
6	WB	60	Jun	24	691,594	0	10	60	120	282	348	545	729	1,203	5,945	40,303	198,189	318,717	106,562	15,637	2,325	440	138	41	
<b>All Samples:</b>					4,558,911	0	17	100	270	540	760	1,440	2,305	6,606	40,411	282,399	1,359,286	2,116,262	639,965	91,182	13,764	2,618	703	283	

Percentage of Total by Speed Bin																									
Number of Sample	Direction	Posted Speed	Month	Days of Data	Observed Vehicles	0-5 MPH	5-10 MPH	10-15 MPH	15-20 MPH	20-25 MPH	25-30 MPH	30-35 MPH	35-40 MPH	40-45 MPH	45-50 MPH	50-55 MPH	55-60 MPH	60-65 MPH	65-70 MPH	70-75 MPH	75-80 MPH	80-85 MPH	85-90 MPH	90-95 MPH	
1	EB	60	Apr	30	794,392	0.0%	0.0%	0.0%	0.0%	0.0%	0.0%	0.0%	0.1%	0.2%	1.1%	7.4%	32.1%	45.3%	11.9%	1.6%	0.2%	0.0%	0.0%	0.0%	
2	WB	60	Apr	30	782,909	0.0%	0.0%	0.0%	0.0%	0.0%	0.0%	0.0%	0.0%	0.1%	0.7%	5.4%	28.8%	47.7%	14.9%	2.1%	0.3%	0.1%	0.0%	0.0%	
3	EB	60	May	29	795,957	0.0%	0.0%	0.0%	0.0%	0.0%	0.0%	0.0%	0.0%	0.1%	1.0%	6.7%	31.0%	46.1%	12.9%	1.8%	0.3%	0.1%	0.0%	0.0%	
4	WB	60	May	29	787,633	0.0%	0.0%	0.0%	0.0%	0.0%	0.0%	0.0%	0.0%	0.1%	0.7%	5.2%	27.5%	47.6%	16.0%	2.3%	0.4%	0.1%	0.0%	0.0%	
5	EB	60	Jun	24	706,426	0.0%	0.0%	0.0%	0.0%	0.0%	0.0%	0.0%	0.0%	0.1%	1.0%	6.8%	30.7%	45.6%	13.3%	2.0%	0.3%	0.1%	0.0%	0.0%	
6	WB	60	Jun	24	691,594	0.0%	0.0%	0.0%	0.0%	0.0%	0.1%	0.1%	0.1%	0.2%	0.9%	5.8%	28.7%	46.1%	15.4%	2.3%	0.3%	0.1%	0.0%	0.0%	
<b>All Samples:</b>					4,558,911	0.0%	0.0%	0.0%	0.0%	0.0%	0.0%	0.0%	0.1%	0.1%	0.9%	6.2%	29.8%	46.4%	14.0%	2.0%	0.3%	0.1%	0.0%	0.0%	

Number of Sample	Direction	Posted Speed	Month	Days of Data	Average Speed	Percent >= 5 MPH Over Limit	Percent >= 10 MPH Over Limit	>=5 MPH Over Limit Peak Hour	>=10 MPH Over Limit Peak Hour	85th Percentile Speed
1	EB	60	Apr	30	61	13.8%	1.9%	1700 - 1800	1800 - 1900	65
2	WB	60	Apr	30	61	17.3%	2.4%	1700 - 1800	1800 - 1900	66
3	EB	60	May	29	61	15.1%	2.2%	1700 - 1800	1800 - 1900	65
4	WB	60	May	29	62	18.8%	2.8%	1700 - 1800	1800 - 1900	66
5	EB	60	Jun	24	61	15.6%	2.3%	1700 - 1800	1900 - 2000	65
6	WB	60	Jun	24	61	18.1%	2.7%	1700 - 1800	1300 - 1400	66
<b>EB Summary:</b>					61	14.8%	2.1%			
<b>WB Summary:</b>					61	18.1%	2.6%			

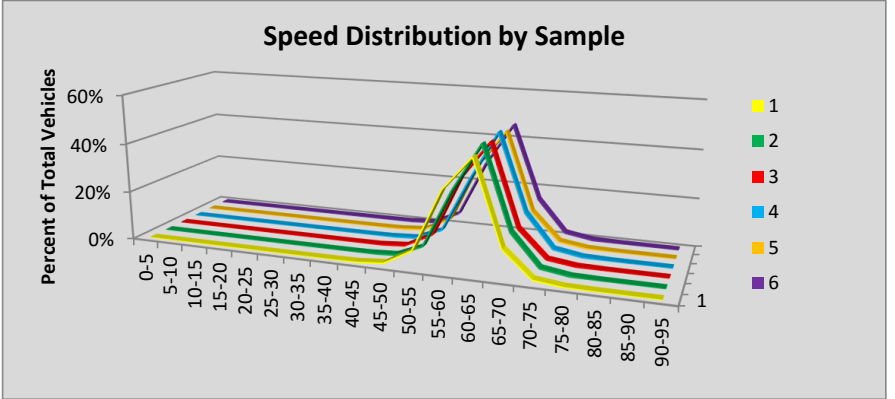

Site P3 Shoreline: SR 5 MP 176.72

						Volumes by Speed Bin																		
Number of Sample	Direction	Posted Speed	Month	Days of Data	Observed Vehicles	0-5 MPH	5-10 MPH	10-15 MPH	15-20 MPH	20-25 MPH	25-30 MPH	30-35 MPH	35-40 MPH	40-45 MPH	45-50 MPH	50-55 MPH	55-60 MPH	60-65 MPH	65-70 MPH	70-75 MPH	75-80 MPH	80-85 MPH	85-90 MPH	90-95 MPH
1	NB	60	Apr	30	2,876,586	1,232	7,060	17,925	29,103	47,581	62,026	67,536	65,479	70,443	86,827	151,513	391,844	795,600	743,296	275,804	52,896	8,098	1,859	464
2	SB	60	Apr	30	2,855,700	1,154	3,915	5,744	10,045	17,362	23,790	31,158	56,715	132,890	159,136	245,652	565,697	873,306	603,271	107,633	15,395	2,132	575	130
3	NB	60	May	29	2,812,171	1,381	8,195	18,037	30,923	51,382	65,296	70,483	68,387	73,161	86,852	149,357	371,526	746,012	740,280	265,307	55,461	7,727	1,901	503
4	SB	60	May	29	2,789,428	1,099	4,520	7,738	11,982	21,320	29,645	36,582	58,147	133,887	186,106	253,177	534,947	830,196	555,319	105,998	15,667	2,292	629	177
5	NB	60	Jun	27	2,682,290	1,641	10,508	23,216	38,890	62,306	78,035	81,504	75,257	75,331	81,145	128,623	337,661	675,438	699,116	249,047	54,656	7,472	1,948	496
6	SB	60	Jun	30	2,963,232	1,034	4,111	7,514	12,671	23,577	33,146	41,078	69,805	150,628	205,956	265,846	562,550	825,411	628,563	110,880	16,982	2,469	783	228
<b>All Samples:</b>					16,979,407	7,541	38,309	80,174	133,614	223,528	291,938	328,341	393,790	636,340	806,022	1,194,168	2,764,225	4,745,963	3,969,845	1,114,669	211,057	30,190	7,695	1,998

						Percentage of Total by Speed Bin																		
Number of Sample	Direction	Posted Speed	Month	Days of Data	Observed Vehicles	0-5 MPH	5-10 MPH	10-15 MPH	15-20 MPH	20-25 MPH	25-30 MPH	30-35 MPH	35-40 MPH	40-45 MPH	45-50 MPH	50-55 MPH	55-60 MPH	60-65 MPH	65-70 MPH	70-75 MPH	75-80 MPH	80-85 MPH	85-90 MPH	90-95 MPH
1	NB	60	Apr	30	2,876,586	0.0%	0.2%	0.6%	1.0%	1.7%	2.2%	2.3%	2.3%	2.4%	3.0%	5.3%	13.6%	27.7%	25.8%	9.6%	1.8%	0.3%	0.1%	0.0%
2	SB	60	Apr	30	2,855,700	0.0%	0.1%	0.2%	0.4%	0.6%	0.8%	1.1%	2.0%	4.7%	5.6%	8.6%	19.8%	30.6%	21.1%	3.8%	0.5%	0.1%	0.0%	0.0%
3	NB	60	May	29	2,812,171	0.0%	0.3%	0.6%	1.1%	1.8%	2.3%	2.5%	2.4%	2.6%	3.1%	5.3%	13.2%	26.5%	26.3%	9.4%	2.0%	0.3%	0.1%	0.0%
4	SB	60	May	29	2,789,428	0.0%	0.2%	0.3%	0.4%	0.8%	1.1%	1.3%	2.1%	4.8%	6.7%	9.1%	19.2%	29.8%	19.9%	3.8%	0.6%	0.1%	0.0%	0.0%
5	NB	60	Jun	27	2,682,290	0.1%	0.4%	0.9%	1.4%	2.3%	2.9%	3.0%	2.8%	2.8%	3.0%	4.8%	12.6%	25.2%	26.1%	9.3%	2.0%	0.3%	0.1%	0.0%
6	SB	60	Jun	30	2,963,232	0.0%	0.1%	0.3%	0.4%	0.8%	1.1%	1.4%	2.4%	5.1%	7.0%	9.0%	19.0%	27.9%	21.2%	3.7%	0.6%	0.1%	0.0%	0.0%
<b>All Samples:</b>					16,979,407	0.0%	0.2%	0.5%	0.8%	1.3%	1.7%	1.9%	2.3%	3.7%	4.7%	7.0%	16.3%	28.0%	23.4%	6.6%	1.2%	0.2%	0.0%	0.0%

Number of Sample	Direction	Posted Speed	Month	Days of Data	Average Speed	Percent >= 5 MPH Over Limit	Percent >= 10 MPH Over Limit	>=5 MPH Over Limit Peak Hour	>=10 MPH Over Limit Peak Hour	85th Percentile Speed
1	NB	60	Apr	30	59	37.6%	11.8%	1900 - 2000	1900 - 2000	69
2	SB	60	Apr	30	59	25.5%	4.4%	1800 - 1900	1800 - 1900	67
3	NB	60	May	29	59	38.1%	11.8%	1900 - 2000	1900 - 2000	69
4	SB	60	May	29	58	24.4%	4.5%	1600 - 1700	1900 - 2000	67
5	NB	60	Jun	27	58	37.8%	11.7%	2000 - 2100	2000 - 2100	69
6	SB	60	Jun	30	58	25.6%	4.4%	1900 - 2000	1900 - 2000	67
<b>NB Summary:</b>					59	37.8%	11.8%			
<b>SB Summary:</b>					58	25.2%	4.4%			

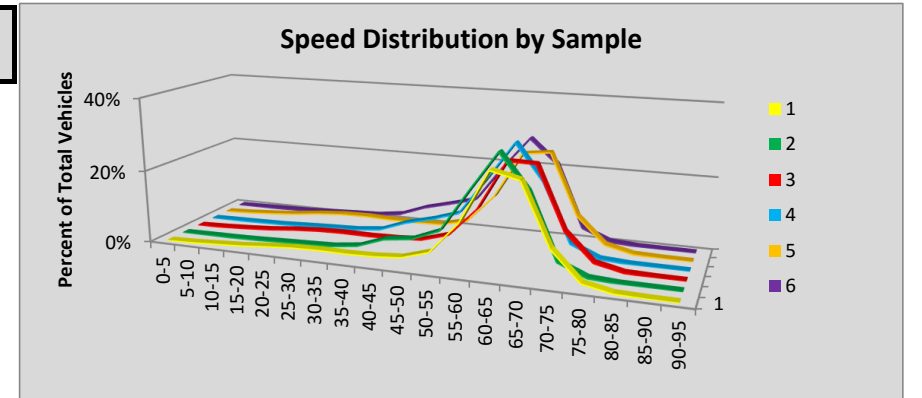

Site P30 Spokane Valley: SR 27 MP 77.30

						Volumes by Speed Bin																		
Number of Sample	Direction	Posted Speed	Month	Days of Data	Observed Vehicles	0-5 MPH	5-10 MPH	10-15 MPH	15-20 MPH	20-25 MPH	25-30 MPH	30-35 MPH	35-40 MPH	40-45 MPH	45-50 MPH	50-55 MPH	55-60 MPH	60-65 MPH	65-70 MPH	70-75 MPH	75-80 MPH	80-85 MPH	85-90 MPH	90-95 MPH
1	NB	55	Apr	26	81,749	0	0	0	4	26	17	32	49	134	925	9,664	41,105	24,023	4,970	666	93	25	12	4
2	SB	55	Apr	26	80,939	0	0	2	9	34	35	38	107	399	2,601	18,590	43,676	13,656	1,513	207	52	8	10	2
3	NB	55	May	23	78,691	0	0	0	19	50	25	19	39	114	877	9,230	40,309	22,910	4,369	595	96	26	9	4
4	SB	55	May	23	77,108	0	0	0	9	32	42	48	85	355	2,700	18,416	41,798	12,127	1,251	166	52	16	8	3
5	NB	55	Jun	30	106,948	0	0	4	36	70	60	67	139	280	1,580	13,679	54,254	30,082	5,708	782	130	52	14	11
6	SB	55	Jun	30	105,139	0	0	15	35	47	53	82	155	642	4,592	27,326	55,165	15,034	1,630	246	84	22	5	6
<b>All Samples:</b>					530,574	0	0	21	112	259	232	286	574	1,924	13,275	96,905	276,307	117,832	19,441	2,662	507	149	58	30

						Percentage of Total by Speed Bin																		
Number of Sample	Direction	Posted Speed	Month	Days of Data	Observed Vehicles	0-5 MPH	5-10 MPH	10-15 MPH	15-20 MPH	20-25 MPH	25-30 MPH	30-35 MPH	35-40 MPH	40-45 MPH	45-50 MPH	50-55 MPH	55-60 MPH	60-65 MPH	65-70 MPH	70-75 MPH	75-80 MPH	80-85 MPH	85-90 MPH	90-95 MPH
1	NB	55	Apr	26	81,749	0.0%	0.0%	0.0%	0.0%	0.0%	0.0%	0.0%	0.1%	0.2%	1.1%	11.8%	50.3%	29.4%	6.1%	0.8%	0.1%	0.0%	0.0%	0.0%
2	SB	55	Apr	26	80,939	0.0%	0.0%	0.0%	0.0%	0.0%	0.0%	0.0%	0.1%	0.5%	3.2%	23.0%	54.0%	16.9%	1.9%	0.3%	0.1%	0.0%	0.0%	0.0%
3	NB	55	May	23	78,691	0.0%	0.0%	0.0%	0.0%	0.1%	0.0%	0.0%	0.0%	0.1%	1.1%	11.7%	51.2%	29.1%	5.6%	0.8%	0.1%	0.0%	0.0%	0.0%
4	SB	55	May	23	77,108	0.0%	0.0%	0.0%	0.0%	0.0%	0.1%	0.1%	0.1%	0.5%	3.5%	23.9%	54.2%	15.7%	1.6%	0.2%	0.1%	0.0%	0.0%	0.0%
5	NB	55	Jun	30	106,948	0.0%	0.0%	0.0%	0.0%	0.1%	0.1%	0.1%	0.1%	0.3%	1.5%	12.8%	50.7%	28.1%	5.3%	0.7%	0.1%	0.0%	0.0%	0.0%
6	SB	55	Jun	30	105,139	0.0%	0.0%	0.0%	0.0%	0.0%	0.1%	0.1%	0.1%	0.6%	4.4%	26.0%	52.5%	14.3%	1.6%	0.2%	0.1%	0.0%	0.0%	0.0%
<b>All Samples:</b>					530,574	0.0%	0.0%	0.0%	0.0%	0.0%	0.0%	0.1%	0.1%	0.4%	2.5%	18.3%	52.1%	22.2%	3.7%	0.5%	0.1%	0.0%	0.0%	0.0%

Number of Sample	Direction	Posted Speed	Month	Days of Data	Average Speed	Percent >= 5 MPH Over Limit	Percent >= 10 MPH Over Limit	>=5 MPH Over Limit Peak Hour	>=10 MPH Over Limit Peak Hour	85th Percentile Speed
1	NB	55	Apr	26	59	36.4%	7.1%	1600 - 1700	1600 - 1700	64
2	SB	55	Apr	26	57	19.1%	2.2%	1700 - 1800	1600 - 1700	61
3	NB	55	May	23	59	35.6%	6.5%	1600 - 1700	1600 - 1700	63
4	SB	55	May	23	57	17.7%	1.9%	1700 - 1800	1600 - 1700	61
5	NB	55	Jun	30	59	34.4%	6.3%	1600 - 1700	1700 - 1800	63
6	SB	55	Jun	30	57	16.2%	1.9%	1700 - 1800	1600 - 1700	60
<b>NB Summary:</b>					59	35.4%	6.6%			
<b>SB Summary:</b>					57	17.5%	2.0%			

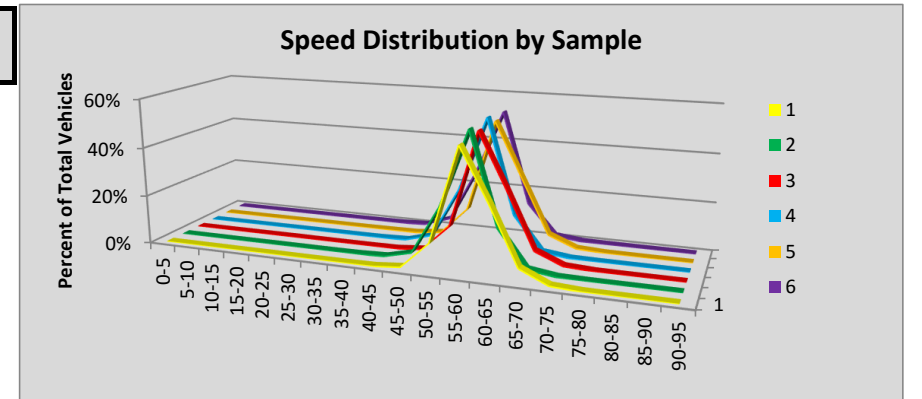

Site P33 Newman Lake: SR 290 MP 17.66

						Volumes by Speed Bin																		
Number of Sample	Direction	Posted Speed	Month	Days of Data	Observed Vehicles	0-5 MPH	5-10 MPH	10-15 MPH	15-20 MPH	20-25 MPH	25-30 MPH	30-35 MPH	35-40 MPH	40-45 MPH	45-50 MPH	50-55 MPH	55-60 MPH	60-65 MPH	65-70 MPH	70-75 MPH	75-80 MPH	80-85 MPH	85-90 MPH	90-95 MPH
1	EB	55	Apr	30	133,753	0	0	3	18	17	24	54	128	645	6,100	38,949	70,687	15,469	1,366	189	56	25	12	11
2	WB	55	Apr	30	134,044	0	4	1	31	27	35	102	386	2,471	6,660	33,009	70,155	18,745	2,071	250	62	22	5	8
3	EB	55	May	31	157,686	0	0	5	28	29	69	86	129	725	7,211	48,670	82,683	16,445	1,294	192	56	33	11	20
4	WB	55	May	31	154,487	0	0	4	27	29	31	71	285	2,642	7,240	37,380	81,898	22,252	2,249	285	55	18	8	13
5	EB	55	Jun	29	168,812	0	2	11	40	39	50	74	182	1,066	9,846	56,552	84,271	15,236	1,159	191	48	25	8	12
6	WB	55	Jun	29	159,234	0	2	3	25	40	34	91	377	2,908	8,220	40,983	82,703	21,394	2,113	234	63	28	3	13
<b>All Samples:</b>					908,016	0	8	27	169	181	243	478	1,487	10,457	45,277	255,543	472,397	109,541	10,252	1,341	340	151	47	77

						Percentage of Total by Speed Bin																		
Number of Sample	Direction	Posted Speed	Month	Days of Data	Observed Vehicles	0-5 MPH	5-10 MPH	10-15 MPH	15-20 MPH	20-25 MPH	25-30 MPH	30-35 MPH	35-40 MPH	40-45 MPH	45-50 MPH	50-55 MPH	55-60 MPH	60-65 MPH	65-70 MPH	70-75 MPH	75-80 MPH	80-85 MPH	85-90 MPH	90-95 MPH
1	EB	55	Apr	30	133,753	0.0%	0.0%	0.0%	0.0%	0.0%	0.0%	0.0%	0.1%	0.5%	4.6%	29.1%	52.8%	11.6%	1.0%	0.1%	0.0%	0.0%	0.0%	0.0%
2	WB	55	Apr	30	134,044	0.0%	0.0%	0.0%	0.0%	0.0%	0.0%	0.1%	0.3%	1.8%	5.0%	24.6%	52.3%	14.0%	1.5%	0.2%	0.0%	0.0%	0.0%	0.0%
3	EB	55	May	31	157,686	0.0%	0.0%	0.0%	0.0%	0.0%	0.0%	0.1%	0.1%	0.5%	4.6%	30.9%	52.4%	10.4%	0.8%	0.1%	0.0%	0.0%	0.0%	0.0%
4	WB	55	May	31	154,487	0.0%	0.0%	0.0%	0.0%	0.0%	0.0%	0.0%	0.2%	1.7%	4.7%	24.2%	53.0%	14.4%	1.5%	0.2%	0.0%	0.0%	0.0%	0.0%
5	EB	55	Jun	29	168,812	0.0%	0.0%	0.0%	0.0%	0.0%	0.0%	0.0%	0.1%	0.6%	5.8%	33.5%	49.9%	9.0%	0.7%	0.1%	0.0%	0.0%	0.0%	0.0%
6	WB	55	Jun	29	159,234	0.0%	0.0%	0.0%	0.0%	0.0%	0.0%	0.1%	0.2%	1.8%	5.2%	25.7%	51.9%	13.4%	1.3%	0.1%	0.0%	0.0%	0.0%	0.0%
<b>All Samples:</b>					908,016	0.0%	0.0%	0.0%	0.0%	0.0%	0.0%	0.1%	0.2%	1.2%	5.0%	28.1%	52.0%	12.1%	1.1%	0.1%	0.0%	0.0%	0.0%	0.0%

Number of Sample	Direction	Posted Speed	Month	Days of Data	Average Speed	Percent >= 5 MPH Over Limit	Percent >= 10 MPH Over Limit	>=5 MPH Over Limit Peak Hour	>=10 MPH Over Limit Peak Hour	85th Percentile Speed
1	EB	55	Apr	30	56	12.8%	1.2%	1700 - 1800	1600 - 1700	60
2	WB	55	Apr	30	56	15.8%	1.8%	0600 - 0700	0600 - 0700	60
3	EB	55	May	31	56	11.4%	1.0%	1700 - 1800	1700 - 1800	60
4	WB	55	May	31	56	16.1%	1.7%	0600 - 0700	1800 - 1900	60
5	EB	55	Jun	29	56	9.9%	0.9%	1700 - 1800	1600 - 1700	59
6	WB	55	Jun	29	56	15.0%	1.5%	0600 - 0700	1600 - 1700	60
<b>EB Summary:</b>					56	11.3%	1.0%			
<b>WB Summary:</b>					56	15.6%	1.7%			

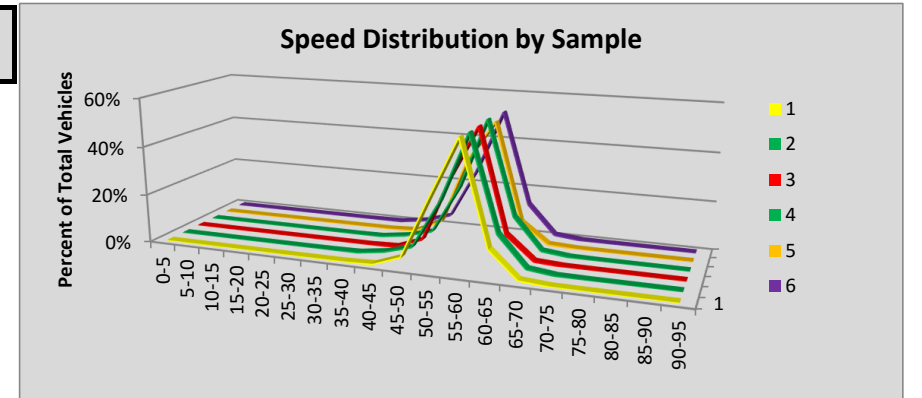

Site P34 Chewelah: SR 395 MP 212.65

						Volumes by Speed Bin																		
Number of Sample	Direction	Posted Speed	Month	Days of Data	Observed Vehicles	0-5 MPH	5-10 MPH	10-15 MPH	15-20 MPH	20-25 MPH	25-30 MPH	30-35 MPH	35-40 MPH	40-45 MPH	45-50 MPH	50-55 MPH	55-60 MPH	60-65 MPH	65-70 MPH	70-75 MPH	75-80 MPH	80-85 MPH	85-90 MPH	90-95 MPH
1	EB	60	Apr	30	1,170,926	216	345	191	180	153	181	191	342	900	4,316	42,068	306,780	541,157	218,560	46,720	6,637	1,476	380	133
2	WB	60	Apr	30	1,129,996	330	464	165	31	6	12	21	55	190	857	7,367	114,643	538,625	362,188	84,761	15,825	3,118	1,002	336
3	EB	60	May	31	1,261,232	236	364	187	110	134	194	251	563	1,447	5,779	47,507	322,616	581,057	240,760	50,351	7,443	1,633	429	171
4	WB	60	May	31	1,214,081	392	565	300	88	64	33	73	97	271	958	7,650	115,533	543,912	419,492	98,840	20,190	3,866	1,307	450
5	EB	60	Jun	30	1,244,867	353	680	419	347	701	1,234	1,482	1,389	2,101	7,357	50,495	317,589	570,485	231,735	49,014	7,315	1,541	459	171
6	WB	60	Jun	30	1,194,131	368	492	174	25	19	10	32	124	392	1,316	8,855	120,563	528,889	414,859	92,836	19,629	3,700	1,409	439
<b>All Samples:</b>					7,215,233	1,895	2,910	1,436	781	1,077	1,664	2,050	2,570	5,301	20,583	163,942	1,297,724	3,304,125	1,887,594	422,522	77,039	15,334	4,986	1,700

						Percentage of Total by Speed Bin																		
Number of Sample	Direction	Posted Speed	Month	Days of Data	Observed Vehicles	0-5 MPH	5-10 MPH	10-15 MPH	15-20 MPH	20-25 MPH	25-30 MPH	30-35 MPH	35-40 MPH	40-45 MPH	45-50 MPH	50-55 MPH	55-60 MPH	60-65 MPH	65-70 MPH	70-75 MPH	75-80 MPH	80-85 MPH	85-90 MPH	90-95 MPH
1	EB	60	Apr	30	1,170,926	0.0%	0.0%	0.0%	0.0%	0.0%	0.0%	0.0%	0.0%	0.1%	0.4%	3.6%	26.2%	46.2%	18.7%	4.0%	0.6%	0.1%	0.0%	0.0%
2	WB	60	Apr	30	1,129,996	0.0%	0.0%	0.0%	0.0%	0.0%	0.0%	0.0%	0.0%	0.0%	0.1%	0.7%	10.1%	47.7%	32.1%	7.5%	1.4%	0.3%	0.1%	0.0%
3	EB	60	May	31	1,261,232	0.0%	0.0%	0.0%	0.0%	0.0%	0.0%	0.0%	0.0%	0.1%	0.5%	3.8%	25.6%	46.1%	19.1%	4.0%	0.6%	0.1%	0.0%	0.0%
4	WB	60	May	31	1,214,081	0.0%	0.0%	0.0%	0.0%	0.0%	0.0%	0.0%	0.0%	0.0%	0.1%	0.6%	9.5%	44.8%	34.6%	8.1%	1.7%	0.3%	0.1%	0.0%
5	EB	60	Jun	30	1,244,867	0.0%	0.1%	0.0%	0.0%	0.1%	0.1%	0.1%	0.1%	0.2%	0.6%	4.1%	25.5%	45.8%	18.6%	3.9%	0.6%	0.1%	0.0%	0.0%
6	WB	60	Jun	30	1,194,131	0.0%	0.0%	0.0%	0.0%	0.0%	0.0%	0.0%	0.0%	0.0%	0.1%	0.7%	10.1%	44.3%	34.7%	7.8%	1.6%	0.3%	0.1%	0.0%
<b>All Samples:</b>					7,215,233	0.0%	0.0%	0.0%	0.0%	0.0%	0.0%	0.0%	0.0%	0.1%	0.3%	2.3%	18.0%	45.8%	26.2%	5.9%	1.1%	0.2%	0.1%	0.0%

Number of Sample	Direction	Posted Speed	Month	Days of Data	Average Speed	Percent >= 5 MPH Over Limit	Percent >= 10 MPH Over Limit	>=5 MPH Over Limit Peak Hour	>=10 MPH Over Limit Peak Hour	85th Percentile Speed
1	EB	60	Apr	30	62	23.4%	4.7%	1600 - 1700	1600 - 1700	67
2	WB	60	Apr	30	65	41.3%	9.3%	1600 - 1700	1600 - 1700	69
3	EB	60	May	31	62	23.8%	4.8%	1600 - 1700	1700 - 1800	67
4	WB	60	May	31	65	44.8%	10.3%	1700 - 1800	1600 - 1700	69
5	EB	60	Jun	30	62	23.3%	4.7%	1600 - 1700	1600 - 1700	67
6	WB	60	Jun	30	65	44.6%	9.9%	1700 - 1800	1600 - 1700	69
<b>EB Summary:</b>					62	23.5%	4.7%			
<b>WB Summary:</b>					65	43.6%	9.8%			

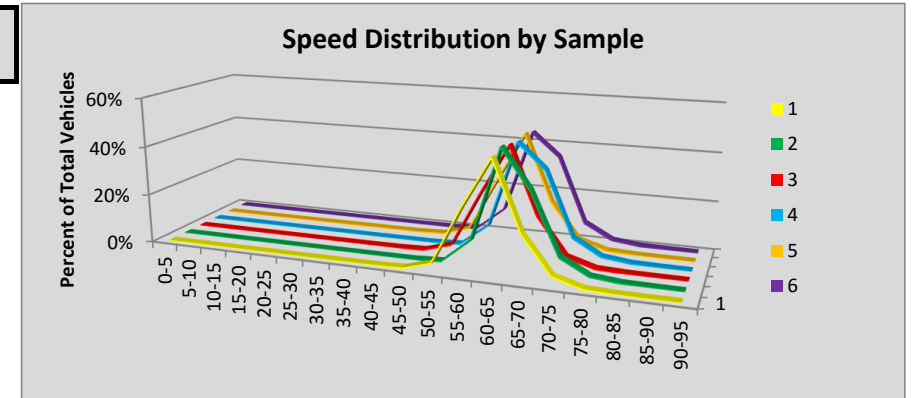

Site P4 Olympia: SR 5 MP 106.77

						Volumes by Speed Bin																		
Number of Sample	Direction	Posted Speed	Month	Days of Data	Observed Vehicles	0-5 MPH	5-10 MPH	10-15 MPH	15-20 MPH	20-25 MPH	25-30 MPH	30-35 MPH	35-40 MPH	40-45 MPH	45-50 MPH	50-55 MPH	55-60 MPH	60-65 MPH	65-70 MPH	70-75 MPH	75-80 MPH	80-85 MPH	85-90 MPH	90-95 MPH
1	NB	60	Apr	30	2,264,941	0	32	80	298	1,849	3,212	3,453	5,214	18,669	70,608	263,079	606,164	799,063	424,370	62,718	5,055	739	237	101
2	SB	60																						
3	NB	60	May	31	2,395,906	0	100	98	207	1,188	1,876	2,342	3,703	13,675	66,017	274,328	639,474	849,314	467,309	69,536	5,667	784	208	80
4	SB	60																						
5	NB	60	Jun	18	1,418,679	0	4	11	22	184	373	709	1,567	6,878	37,462	157,968	374,789	509,769	283,218	41,904	3,287	396	95	43
6	SB	60																						
<b>All Samples:</b>					6,079,526	0	136	189	527	3,221	5,461	6,504	10,484	39,222	174,087	695,375	1,620,427	2,158,146	1,174,897	174,158	14,009	1,919	540	224

						Percentage of Total by Speed Bin																		
Number of Sample	Direction	Posted Speed	Month	Days of Data	Observed Vehicles	0-5 MPH	5-10 MPH	10-15 MPH	15-20 MPH	20-25 MPH	25-30 MPH	30-35 MPH	35-40 MPH	40-45 MPH	45-50 MPH	50-55 MPH	55-60 MPH	60-65 MPH	65-70 MPH	70-75 MPH	75-80 MPH	80-85 MPH	85-90 MPH	90-95 MPH
1	NB	60	Apr	30	2,264,941	0.0%	0.0%	0.0%	0.0%	0.1%	0.1%	0.2%	0.2%	0.8%	3.1%	11.6%	26.8%	35.3%	18.7%	2.8%	0.2%	0.0%	0.0%	0.0%
2	SB	60																						
3	NB	60	May	31	2,395,906	0.0%	0.0%	0.0%	0.0%	0.0%	0.1%	0.1%	0.2%	0.6%	2.8%	11.4%	26.7%	35.4%	19.5%	2.9%	0.2%	0.0%	0.0%	0.0%
4	SB	60																						
5	NB	60	Jun	18	1,418,679	0.0%	0.0%	0.0%	0.0%	0.0%	0.0%	0.0%	0.1%	0.5%	2.6%	11.1%	26.4%	35.9%	20.0%	3.0%	0.2%	0.0%	0.0%	0.0%
6	SB	60																						
<b>All Samples:</b>					6,079,526	0.0%	0.0%	0.0%	0.0%	0.1%	0.1%	0.1%	0.2%	0.6%	2.9%	11.4%	26.7%	35.5%	19.3%	2.9%	0.2%	0.0%	0.0%	0.0%

Number of Sample	Direction	Posted Speed	Month	Days of Data	Average Speed	Percent >= 5 MPH Over Limit	Percent >= 10 MPH Over Limit	>=5 MPH Over Limit Peak Hour	>=10 MPH Over Limit Peak Hour	85th Percentile Speed
1	NB	60	Apr	30	60	21.8%	3.0%	1500 - 1600	1800 - 1900	67
2	SB	60								
3	NB	60	May	31	61	22.7%	3.2%	1500 - 1600	1800 - 1900	67
4	SB	60								
5	NB	60	Jun	18	61	23.2%	3.2%	1600 - 1700	1800 - 1900	67
6	SB	60								
<b>NB Summary:</b>					61	22.5%	3.1%			
<b>SB Summary:</b>										

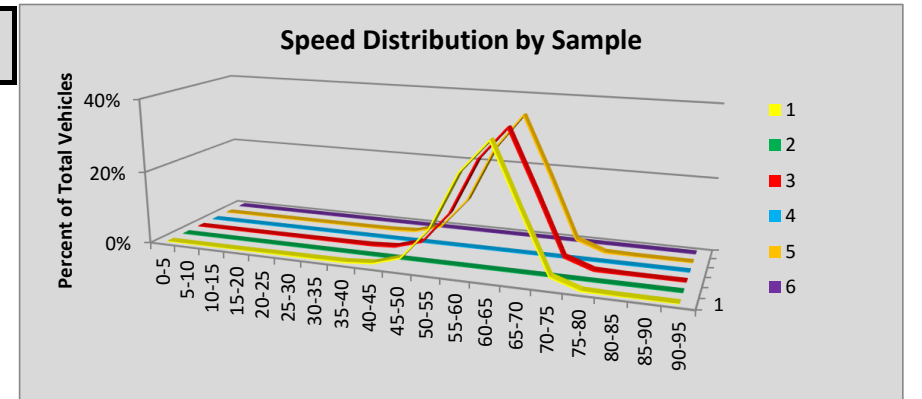



Site P5 Vancouver: SR 5 MP 1.98

						Volumes by Speed Bin																		
Number of Sample	Direction	Posted Speed	Month	Days of Data	Observed Vehicles	0-5 MPH	5-10 MPH	10-15 MPH	15-20 MPH	20-25 MPH	25-30 MPH	30-35 MPH	35-40 MPH	40-45 MPH	45-50 MPH	50-55 MPH	55-60 MPH	60-65 MPH	65-70 MPH	70-75 MPH	75-80 MPH	80-85 MPH	85-90 MPH	90-95 MPH
1	NB	60	Apr	30	2,085,030	508	814	207	32	19	47	187	1,708	15,312	86,620	305,426	526,958	626,286	391,913	107,140	18,070	2,840	703	240
2	SB	60	Apr	30	1,981,738	4,892	14,388	17,514	14,677	11,659	10,381	12,267	21,456	52,293	141,295	381,015	535,652	448,853	236,295	64,287	11,580	2,347	619	268
3	NB	60	May	31	2,190,204	684	924	205	53	42	104	287	1,648	14,722	88,279	319,816	557,335	662,117	411,090	110,738	18,146	3,019	731	264
4	SB	60																						
5	NB	60	Jun	29	2,125,538	625	892	222	37	26	41	182	1,317	12,421	78,629	298,259	540,709	650,823	409,382	109,736	18,190	3,029	746	272
6	SB	60	Jun	22	1,552,710	2,310	8,814	14,210	12,987	9,097	7,070	7,954	13,595	34,880	100,072	287,969	414,935	351,778	203,591	66,708	13,599	2,439	513	189
<b>All Samples:</b>					9,935,220	9,019	25,832	32,358	27,786	20,843	17,643	20,877	39,724	129,628	494,895	1,592,485	2,575,589	2,739,857	1,652,271	458,609	79,585	13,674	3,312	1,233

						Percentage of Total by Speed Bin																		
Number of Sample	Direction	Posted Speed	Month	Days of Data	Observed Vehicles	0-5 MPH	5-10 MPH	10-15 MPH	15-20 MPH	20-25 MPH	25-30 MPH	30-35 MPH	35-40 MPH	40-45 MPH	45-50 MPH	50-55 MPH	55-60 MPH	60-65 MPH	65-70 MPH	70-75 MPH	75-80 MPH	80-85 MPH	85-90 MPH	90-95 MPH
1	NB	60	Apr	30	2,085,030	0.0%	0.0%	0.0%	0.0%	0.0%	0.0%	0.0%	0.1%	0.7%	4.2%	14.6%	25.3%	30.0%	18.8%	5.1%	0.9%	0.1%	0.0%	0.0%
2	SB	60	Apr	30	1,981,738	0.2%	0.7%	0.9%	0.7%	0.6%	0.5%	0.6%	1.1%	2.6%	7.1%	19.2%	27.0%	22.6%	11.9%	3.2%	0.6%	0.1%	0.0%	0.0%
3	NB	60	May	31	2,190,204	0.0%	0.0%	0.0%	0.0%	0.0%	0.0%	0.0%	0.1%	0.7%	4.0%	14.6%	25.4%	30.2%	18.8%	5.1%	0.8%	0.1%	0.0%	0.0%
4	SB	60																						
5	NB	60	Jun	29	2,125,538	0.0%	0.0%	0.0%	0.0%	0.0%	0.0%	0.0%	0.1%	0.6%	3.7%	14.0%	25.4%	30.6%	19.3%	5.2%	0.9%	0.1%	0.0%	0.0%
6	SB	60	Jun	22	1,552,710	0.1%	0.6%	0.9%	0.8%	0.6%	0.5%	0.5%	0.9%	2.2%	6.4%	18.5%	26.7%	22.7%	13.1%	4.3%	0.9%	0.2%	0.0%	0.0%
<b>All Samples:</b>					9,935,220	0.1%	0.3%	0.3%	0.3%	0.2%	0.2%	0.2%	0.4%	1.3%	5.0%	16.0%	25.9%	27.6%	16.6%	4.6%	0.8%	0.1%	0.0%	0.0%

Number of Sample	Direction	Posted Speed	Month	Days of Data	Average Speed	Percent >= 5 MPH Over Limit	Percent >= 10 MPH Over Limit	>=5 MPH Over Limit Peak Hour	>=10 MPH Over Limit Peak Hour	85th Percentile Speed
1	NB	60	Apr	30	61	25.0%	6.2%	1400 - 1500	1800 - 1900	68
2	SB	60	Apr	30	57	15.9%	4.0%	1700 - 1800	1800 - 1900	65
3	NB	60	May	31	61	24.8%	6.1%	1400 - 1500	1800 - 1900	68
4	SB	60								
5	NB	60	Jun	29	61	25.5%	6.2%	1800 - 1900	1800 - 1900	68
6	SB	60	Jun	22	57	18.5%	5.4%	1700 - 1800	1700 - 1800	66
<b>NB Summary:</b>					61	25.1%	6.2%			
<b>SB Summary:</b>					57	17.0%	4.6%			

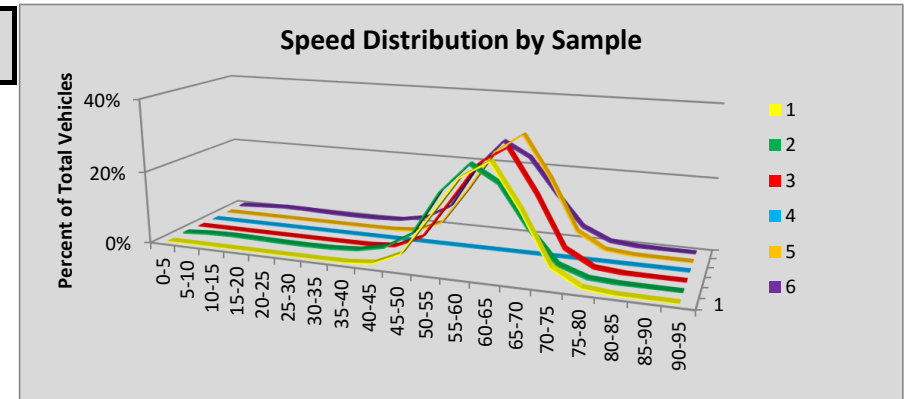

Site P6 Kent: SR 167 MP 23.70

						Volumes by Speed Bin																		
Number of Sample	Direction	Posted Speed	Month	Days of Data	Observed Vehicles	0-5 MPH	5-10 MPH	10-15 MPH	15-20 MPH	20-25 MPH	25-30 MPH	30-35 MPH	35-40 MPH	40-45 MPH	45-50 MPH	50-55 MPH	55-60 MPH	60-65 MPH	65-70 MPH	70-75 MPH	75-80 MPH	80-85 MPH	85-90 MPH	90-95 MPH
1	NB	60	Apr	30	1,874,882	0	54	366	3,968	8,812	12,690	21,339	37,697	50,081	81,319	199,245	417,955	546,320	367,899	102,090	19,252	4,161	1,236	398
2	SB	60	Apr	30	1,933,636	0	122	329	1,859	6,392	9,914	14,361	22,839	39,805	80,926	184,092	376,049	531,953	478,718	150,462	27,222	6,172	1,699	722
3	NB	60	May	31	1,950,965	0	68	606	5,331	11,494	16,737	24,289	39,237	55,717	93,788	220,464	435,822	547,558	367,726	105,673	20,174	4,412	1,389	480
4	SB	60	May	31	2,007,696	0	134	411	2,234	6,650	10,621	15,306	23,856	43,641	92,160	196,362	389,755	546,349	480,642	160,540	30,037	6,363	1,813	822
5	NB	60	Jun	20	1,306,623	0	165	1,846	13,750	24,088	29,162	35,012	42,521	49,440	71,004	145,026	266,363	325,299	219,650	65,601	13,033	3,044	1,101	518
6	SB	60	Jun	20	1,352,411	0	126	384	1,871	5,634	9,659	13,919	21,883	36,259	69,088	139,729	260,284	364,535	301,535	102,925	18,856	3,949	1,187	588
<b>All Samples:</b>					10,426,213	0	669	3,942	29,013	63,070	88,783	124,226	188,033	274,943	488,285	1,084,918	2,146,228	2,862,014	2,216,170	687,291	128,574	28,101	8,425	3,528

						Percentage of Total by Speed Bin																		
Number of Sample	Direction	Posted Speed	Month	Days of Data	Observed Vehicles	0-5 MPH	5-10 MPH	10-15 MPH	15-20 MPH	20-25 MPH	25-30 MPH	30-35 MPH	35-40 MPH	40-45 MPH	45-50 MPH	50-55 MPH	55-60 MPH	60-65 MPH	65-70 MPH	70-75 MPH	75-80 MPH	80-85 MPH	85-90 MPH	90-95 MPH
1	NB	60	Apr	30	1,874,882	0.0%	0.0%	0.0%	0.2%	0.5%	0.7%	1.1%	2.0%	2.7%	4.3%	10.6%	22.3%	29.1%	19.6%	5.4%	1.0%	0.2%	0.1%	0.0%
2	SB	60	Apr	30	1,933,636	0.0%	0.0%	0.0%	0.1%	0.3%	0.5%	0.7%	1.2%	2.1%	4.2%	9.5%	19.4%	27.5%	24.8%	7.8%	1.4%	0.3%	0.1%	0.0%
3	NB	60	May	31	1,950,965	0.0%	0.0%	0.0%	0.3%	0.6%	0.9%	1.2%	2.0%	2.9%	4.8%	11.3%	22.3%	28.1%	18.8%	5.4%	1.0%	0.2%	0.1%	0.0%
4	SB	60	May	31	2,007,696	0.0%	0.0%	0.0%	0.1%	0.3%	0.5%	0.8%	1.2%	2.2%	4.6%	9.8%	19.4%	27.2%	23.9%	8.0%	1.5%	0.3%	0.1%	0.0%
5	NB	60	Jun	20	1,306,623	0.0%	0.0%	0.1%	1.1%	1.8%	2.2%	2.7%	3.3%	3.8%	5.4%	11.1%	20.4%	24.9%	16.8%	5.0%	1.0%	0.2%	0.1%	0.0%
6	SB	60	Jun	20	1,352,411	0.0%	0.0%	0.0%	0.1%	0.4%	0.7%	1.0%	1.6%	2.7%	5.1%	10.3%	19.2%	27.0%	22.3%	7.6%	1.4%	0.3%	0.1%	0.0%
<b>All Samples:</b>					10,426,213	0.0%	0.0%	0.0%	0.3%	0.6%	0.9%	1.2%	1.8%	2.6%	4.7%	10.4%	20.6%	27.5%	21.3%	6.6%	1.2%	0.3%	0.1%	0.0%

Number of Sample	Direction	Posted Speed	Month	Days of Data	Average Speed	Percent >= 5 MPH Over Limit	Percent >= 10 MPH Over Limit	>=5 MPH Over Limit Peak Hour	>=10 MPH Over Limit Peak Hour	85th Percentile Speed
1	NB	60	Apr	30	60	26.4%	6.8%	0400 - 0500	0400 - 0500	68
2	SB	60	Apr	30	61	34.4%	9.6%	1900 - 2000	1900 - 2000	69
3	NB	60	May	31	59	25.6%	6.8%	0400 - 0500	0400 - 0500	68
4	SB	60	May	31	61	33.9%	9.9%	1900 - 2000	1900 - 2000	69
5	NB	60	Jun	20	57	23.2%	6.4%	0400 - 0500	0400 - 0500	67
6	SB	60	Jun	20	60	31.7%	9.4%	1900 - 2000	1900 - 2000	69
<b>NB Summary:</b>					59	25.3%	6.7%			
<b>SB Summary:</b>					61	33.5%	9.7%			

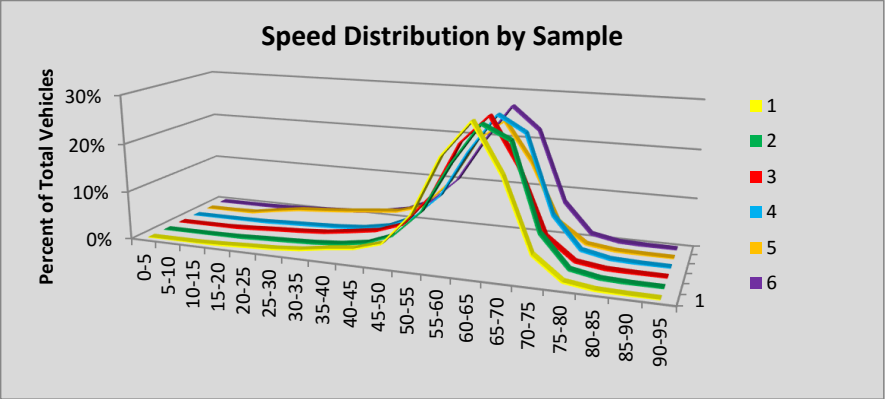

Site P7C Ritzville: SR 395 MP 93.01

						Volumes by Speed Bin																		
Number of Sample	Direction	Posted Speed	Month	Days of Data	Observed Vehicles	0-5 MPH	5-10 MPH	10-15 MPH	15-20 MPH	20-25 MPH	25-30 MPH	30-35 MPH	35-40 MPH	40-45 MPH	45-50 MPH	50-55 MPH	55-60 MPH	60-65 MPH	65-70 MPH	70-75 MPH	75-80 MPH	80-85 MPH	85-90 MPH	90-95 MPH
1	NB	70	Apr	30	129,740	0	2	1	1	1	3	6	8	26	108	397	5,591	24,062	17,453	43,970	31,716	4,742	1,313	340
2	SB	70	Apr	30	125,357	0	3	0	0	3	1	6	13	15	37	207	2,775	19,669	23,951	53,472	20,056	4,174	834	141
3	NB	70	May	29	131,928	0	1	1	3	1	5	53	29	27	84	254	6,295	22,931	20,613	49,964	24,903	5,273	1,216	275
4	SB	70	May	28	125,378	0	1	0	0	1	2	4	6	16	28	136	2,920	17,599	21,482	53,609	22,813	5,439	1,116	206
5	NB	70	Jun	14	70,292	0	0	0	2	1	3	10	19	9	48	147	3,097	11,417	11,843	26,466	13,498	2,901	657	174
6	SB	70	Jun	23	111,477	0	0	0	1	1	3	0	5	14	40	186	3,150	16,277	18,095	47,599	19,993	4,959	971	183
<b>All Samples:</b>					694,172	0	7	2	7	8	17	79	80	107	345	1,327	23,828	111,955	113,437	275,080	132,979	27,488	6,107	1,319

						Percentage of Total by Speed Bin																		
Number of Sample	Direction	Posted Speed	Month	Days of Data	Observed Vehicles	0-5 MPH	5-10 MPH	10-15 MPH	15-20 MPH	20-25 MPH	25-30 MPH	30-35 MPH	35-40 MPH	40-45 MPH	45-50 MPH	50-55 MPH	55-60 MPH	60-65 MPH	65-70 MPH	70-75 MPH	75-80 MPH	80-85 MPH	85-90 MPH	90-95 MPH
1	NB	70	Apr	30	129,740	0.0%	0.0%	0.0%	0.0%	0.0%	0.0%	0.0%	0.0%	0.0%	0.1%	0.3%	4.3%	18.5%	13.5%	33.9%	24.4%	3.7%	1.0%	0.3%
2	SB	70	Apr	30	125,357	0.0%	0.0%	0.0%	0.0%	0.0%	0.0%	0.0%	0.0%	0.0%	0.0%	0.2%	2.2%	15.7%	19.1%	42.7%	16.0%	3.3%	0.7%	0.1%
3	NB	70	May	29	131,928	0.0%	0.0%	0.0%	0.0%	0.0%	0.0%	0.0%	0.0%	0.0%	0.1%	0.2%	4.8%	17.4%	15.6%	37.9%	18.9%	4.0%	0.9%	0.2%
4	SB	70	May	28	125,378	0.0%	0.0%	0.0%	0.0%	0.0%	0.0%	0.0%	0.0%	0.0%	0.0%	0.1%	2.3%	14.0%	17.1%	42.8%	18.2%	4.3%	0.9%	0.2%
5	NB	70	Jun	14	70,292	0.0%	0.0%	0.0%	0.0%	0.0%	0.0%	0.0%	0.0%	0.0%	0.1%	0.2%	4.4%	16.2%	16.8%	37.7%	19.2%	4.1%	0.9%	0.2%
6	SB	70	Jun	23	111,477	0.0%	0.0%	0.0%	0.0%	0.0%	0.0%	0.0%	0.0%	0.0%	0.0%	0.2%	2.8%	14.6%	16.2%	42.7%	17.9%	4.4%	0.9%	0.2%
<b>All Samples:</b>					694,172	0.0%	0.0%	0.0%	0.0%	0.0%	0.0%	0.0%	0.0%	0.0%	0.0%	0.2%	3.4%	16.1%	16.3%	39.6%	19.2%	4.0%	0.9%	0.2%

Number of Sample	Direction	Posted Speed	Month	Days of Data	Average Speed	Percent >= 5 MPH Over Limit	Percent >= 10 MPH Over Limit	>=5 MPH Over Limit Peak Hour	>=10 MPH Over Limit Peak Hour	85th Percentile Speed
1	NB	70	Apr	30	71	29.4%	4.9%	1600 - 1700	1600 - 1700	78
2	SB	70	Apr	30	71	20.1%	4.1%	1600 - 1700	1600 - 1700	77
3	NB	70	May	29	71	24.0%	5.1%	1500 - 1600	1700 - 1800	77
4	SB	70	May	28	71	23.6%	5.4%	1400 - 1500	1300 - 1400	77
5	NB	70	Jun	14	71	24.5%	5.3%	1500 - 1600	1600 - 1700	77
6	SB	70	Jun	23	71	23.4%	5.5%	1100 - 1200	1500 - 1600	77
<b>NB Summary:</b>					71	26.2%	5.1%			
<b>SB Summary:</b>					71	22.3%	5.0%			

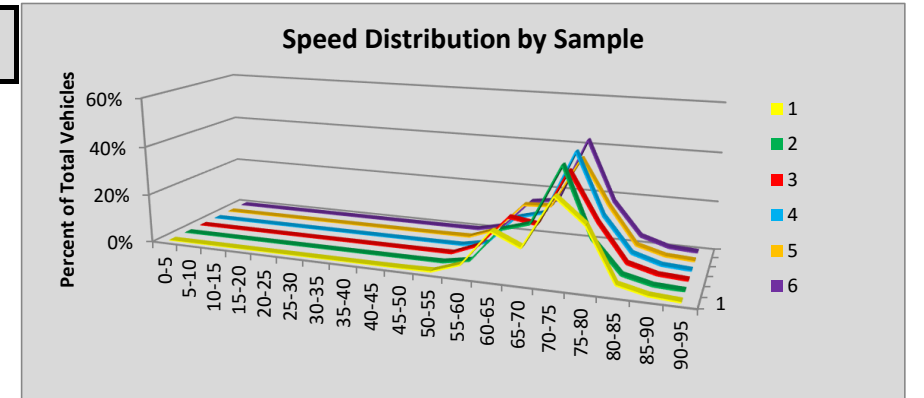

Site P8 Kelso: SR 5 MP 44.30

						Volumes by Speed Bin																		
Number of Sample	Direction	Posted Speed	Month	Days of Data	Observed Vehicles	0-5 MPH	5-10 MPH	10-15 MPH	15-20 MPH	20-25 MPH	25-30 MPH	30-35 MPH	35-40 MPH	40-45 MPH	45-50 MPH	50-55 MPH	55-60 MPH	60-65 MPH	65-70 MPH	70-75 MPH	75-80 MPH	80-85 MPH	85-90 MPH	90-95 MPH
1	NB	70	Apr	26	727,123	132	154	56	25	7	2	12	27	51	274	1,351	15,691	105,228	128,885	250,763	177,131	42,694	3,457	1,183
2	SB	70	Apr	26	726,184	172	148	39	14	10	11	73	204	1,079	3,878	13,758	51,276	109,730	168,968	242,105	114,039	18,221	1,996	463
3	NB	70	May	31	896,279	172	242	70	25	6	9	4	21	67	213	1,247	17,649	126,582	156,673	314,418	220,988	52,149	4,385	1,359
4	SB	70																						
5	NB	70	Jun	29	909,537	197	303	88	24	13	2	2	21	44	232	1,474	16,479	121,821	150,475	302,001	248,901	61,568	4,375	1,517
6	SB	70	Jun	25	793,581	235	242	60	22	7	7	22	246	1,069	3,698	12,116	43,938	113,945	172,783	270,231	149,451	22,479	2,524	506
<b>All Samples:</b>					4,052,704	908	1,089	313	110	43	31	113	519	2,310	8,295	29,946	145,033	577,306	777,784	1,379,518	910,510	197,111	16,737	5,028

						Percentage of Total by Speed Bin																		
Number of Sample	Direction	Posted Speed	Month	Days of Data	Observed Vehicles	0-5 MPH	5-10 MPH	10-15 MPH	15-20 MPH	20-25 MPH	25-30 MPH	30-35 MPH	35-40 MPH	40-45 MPH	45-50 MPH	50-55 MPH	55-60 MPH	60-65 MPH	65-70 MPH	70-75 MPH	75-80 MPH	80-85 MPH	85-90 MPH	90-95 MPH
1	NB	70	Apr	26	727,123	0.0%	0.0%	0.0%	0.0%	0.0%	0.0%	0.0%	0.0%	0.0%	0.0%	0.2%	2.2%	14.5%	17.7%	34.5%	24.4%	5.9%	0.5%	0.2%
2	SB	70	Apr	26	726,184	0.0%	0.0%	0.0%	0.0%	0.0%	0.0%	0.0%	0.0%	0.1%	0.5%	1.9%	7.1%	15.1%	23.3%	33.3%	15.7%	2.5%	0.3%	0.1%
3	NB	70	May	31	896,279	0.0%	0.0%	0.0%	0.0%	0.0%	0.0%	0.0%	0.0%	0.0%	0.0%	0.1%	2.0%	14.1%	17.5%	35.1%	24.7%	5.8%	0.5%	0.2%
4	SB	70																						
5	NB	70	Jun	29	909,537	0.0%	0.0%	0.0%	0.0%	0.0%	0.0%	0.0%	0.0%	0.0%	0.0%	0.2%	1.8%	13.4%	16.5%	33.2%	27.4%	6.8%	0.5%	0.2%
6	SB	70	Jun	25	793,581	0.0%	0.0%	0.0%	0.0%	0.0%	0.0%	0.0%	0.0%	0.1%	0.5%	1.5%	5.5%	14.4%	21.8%	34.1%	18.8%	2.8%	0.3%	0.1%
<b>All Samples:</b>					4,052,704	0.0%	0.0%	0.0%	0.0%	0.0%	0.0%	0.0%	0.0%	0.1%	0.2%	0.7%	3.6%	14.2%	19.2%	34.0%	22.5%	4.9%	0.4%	0.1%

Number of Sample	Direction	Posted Speed	Month	Days of Data	Average Speed	Percent >= 5 MPH Over Limit	Percent >= 10 MPH Over Limit	>=5 MPH Over Limit Peak Hour	>=10 MPH Over Limit Peak Hour	85th Percentile Speed
1	NB	70	Apr	26	72	30.9%	6.5%	1700 - 1800	1700 - 1800	78
2	SB	70	Apr	26	69	18.6%	2.8%	1700 - 1800	1800 - 1900	76
3	NB	70	May	31	72	31.1%	6.5%	1700 - 1800	1700 - 1800	78
4	SB	70								
5	NB	70	Jun	29	72	34.8%	7.4%	1600 - 1700	1700 - 1800	79
6	SB	70	Jun	25	70	22.0%	3.2%	1700 - 1800	1800 - 1900	77
<b>NB Summary:</b>					72	32.4%	6.8%			
<b>SB Summary:</b>					70	20.4%	3.0%			

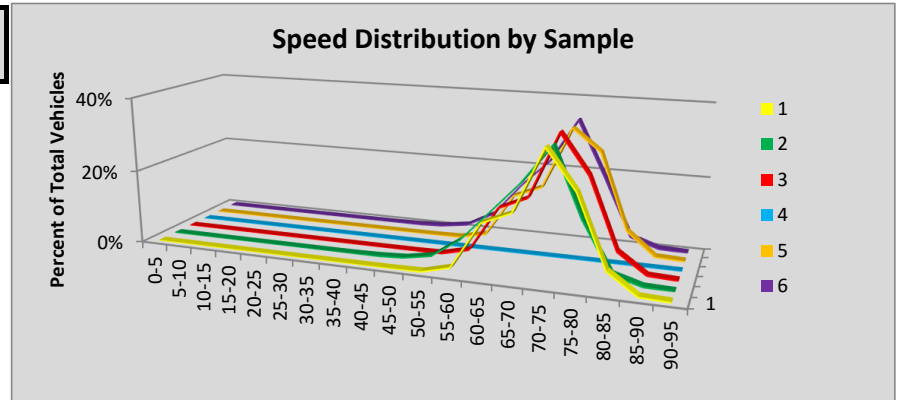

Site P9 Blaine: SR 5 MP 274.17

						Volumes by Speed Bin																		
Number of Sample	Direction	Posted Speed	Month	Days of Data	Observed Vehicles	0-5 MPH	5-10 MPH	10-15 MPH	15-20 MPH	20-25 MPH	25-30 MPH	30-35 MPH	35-40 MPH	40-45 MPH	45-50 MPH	50-55 MPH	55-60 MPH	60-65 MPH	65-70 MPH	70-75 MPH	75-80 MPH	80-85 MPH	85-90 MPH	90-95 MPH
1	NB	70	Apr	30	314,888	0	0	0	0	2	5	14	32	113	749	4,459	22,373	64,296	79,571	91,641	42,228	7,661	1,308	436
2	SB	70	Apr	30	316,621	0	0	0	1	1	2	13	22	107	496	3,189	17,003	55,482	83,264	101,461	46,124	7,852	1,252	352
3	NB	70	May	31	322,718	0	0	1	0	2	4	12	47	197	1,000	4,941	24,255	65,266	82,614	91,893	42,770	7,989	1,314	413
4	SB	70	May	31	326,112	0	0	0	2	1	5	10	20	111	555	3,025	16,854	56,013	81,819	104,648	51,462	9,480	1,651	456
5	NB	70	Jun	29	312,558	0	0	0	1	5	3	11	22	120	509	3,883	23,731	60,861	85,314	83,547	43,773	8,869	1,475	434
6	SB	70	Jun	30	333,791	0	0	0	0	4	4	11	19	104	527	2,837	16,002	54,759	82,553	108,155	55,504	10,843	1,888	581
<b>All Samples:</b>					1,926,688	0	0	1	4	15	23	71	162	752	3,836	22,334	120,218	356,677	495,135	581,345	281,861	52,694	8,888	2,672

						Percentage of Total by Speed Bin																		
Number of Sample	Direction	Posted Speed	Month	Days of Data	Observed Vehicles	0-5 MPH	5-10 MPH	10-15 MPH	15-20 MPH	20-25 MPH	25-30 MPH	30-35 MPH	35-40 MPH	40-45 MPH	45-50 MPH	50-55 MPH	55-60 MPH	60-65 MPH	65-70 MPH	70-75 MPH	75-80 MPH	80-85 MPH	85-90 MPH	90-95 MPH
1	NB	70	Apr	30	314,888	0.0%	0.0%	0.0%	0.0%	0.0%	0.0%	0.0%	0.0%	0.0%	0.2%	1.4%	7.1%	20.4%	25.3%	29.1%	13.4%	2.4%	0.4%	0.1%
2	SB	70	Apr	30	316,621	0.0%	0.0%	0.0%	0.0%	0.0%	0.0%	0.0%	0.0%	0.0%	0.2%	1.0%	5.4%	17.5%	26.3%	32.0%	14.6%	2.5%	0.4%	0.1%
3	NB	70	May	31	322,718	0.0%	0.0%	0.0%	0.0%	0.0%	0.0%	0.0%	0.0%	0.1%	0.3%	1.5%	7.5%	20.2%	25.6%	28.5%	13.3%	2.5%	0.4%	0.1%
4	SB	70	May	31	326,112	0.0%	0.0%	0.0%	0.0%	0.0%	0.0%	0.0%	0.0%	0.0%	0.2%	0.9%	5.2%	17.2%	25.1%	32.1%	15.8%	2.9%	0.5%	0.1%
5	NB	70	Jun	29	312,558	0.0%	0.0%	0.0%	0.0%	0.0%	0.0%	0.0%	0.0%	0.0%	0.2%	1.2%	7.6%	19.5%	27.3%	26.7%	14.0%	2.8%	0.5%	0.1%
6	SB	70	Jun	30	333,791	0.0%	0.0%	0.0%	0.0%	0.0%	0.0%	0.0%	0.0%	0.0%	0.2%	0.8%	4.8%	16.4%	24.7%	32.4%	16.6%	3.2%	0.6%	0.2%
<b>All Samples:</b>					1,926,688	0.0%	0.0%	0.0%	0.0%	0.0%	0.0%	0.0%	0.0%	0.0%	0.2%	1.2%	6.2%	18.5%	25.7%	30.2%	14.6%	2.7%	0.5%	0.1%

Number of Sample	Direction	Posted Speed	Month	Days of Data	Average Speed	Percent >= 5 MPH Over Limit	Percent >= 10 MPH Over Limit	>=5 MPH Over Limit Peak Hour	>=10 MPH Over Limit Peak Hour	85th Percentile Speed
1	NB	70	Apr	30	69	16.4%	3.0%	1700 - 1800	1700 - 1800	76
2	SB	70	Apr	30	69	17.6%	3.0%	1600 - 1700	1600 - 1700	76
3	NB	70	May	31	69	16.3%	3.0%	1700 - 1800	1800 - 1900	75
4	SB	70	May	31	70	19.3%	3.6%	1600 - 1700	1600 - 1700	76
5	NB	70	Jun	29	69	17.5%	3.4%	1700 - 1800	1800 - 1900	76
6	SB	70	Jun	30	70	20.6%	4.0%	1600 - 1700	1600 - 1700	77
<b>NB Summary:</b>					69	16.7%	3.1%			
<b>SB Summary:</b>					70	19.2%	3.5%			

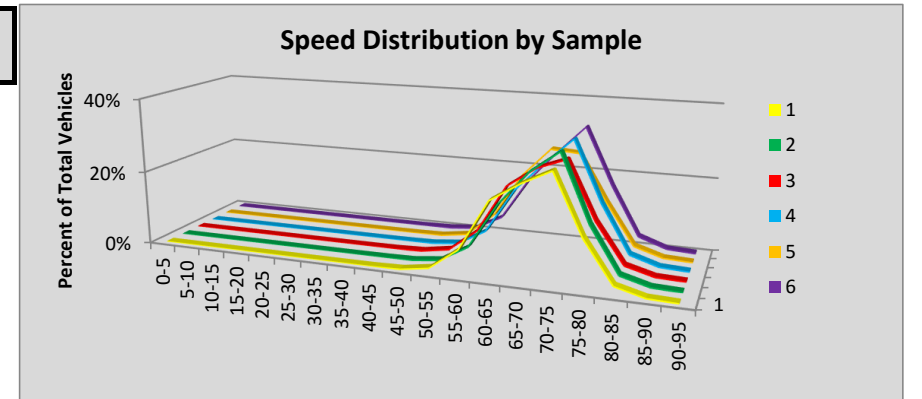

Site R001 Marysville: SR 5 MP 207.76

						Volumes by Speed Bin																		
Number of Sample	Direction	Posted Speed	Month	Days of Data	Observed Vehicles	0-5 MPH	5-10 MPH	10-15 MPH	15-20 MPH	20-25 MPH	25-30 MPH	30-35 MPH	35-40 MPH	40-45 MPH	45-50 MPH	50-55 MPH	55-60 MPH	60-65 MPH	65-70 MPH	70-75 MPH	75-80 MPH	80-85 MPH	85-90 MPH	90-95 MPH
1	NB	70	Apr	30	1,452,839	260	340	159	641	2,221	2,685	1,701	1,285	910	1,581	6,758	32,747	160,762	356,461	539,778	299,838	38,879	4,662	1,171
2	SB	70	Apr	30	1,452,849	396	755	2,530	4,145	4,183	3,892	3,057	2,431	2,473	3,969	13,839	60,859	191,332	362,889	532,348	234,093	25,610	3,370	678
3	NB	70	May	31	1,475,465	255	432	249	331	664	1,060	1,068	1,130	1,226	2,587	8,219	35,369	166,888	356,038	542,998	309,623	40,982	5,071	1,275
4	SB	70	May	31	1,481,633	668	853	216	48	23	53	124	482	1,939	6,492	26,361	79,856	191,288	341,394	537,579	259,348	30,024	4,066	819
5	NB	70	Jun	30	1,497,616	286	457	802	1,333	2,689	2,265	1,772	1,473	1,460	1,966	7,486	34,591	167,322	359,307	550,342	315,429	42,125	5,201	1,310
6	SB	70	Jun	30	1,497,969	756	1,031	410	255	255	272	364	837	3,078	9,129	33,034	85,914	187,770	335,430	539,483	263,586	31,332	4,089	944
<b>All Samples:</b>					8,858,371	2,621	3,868	4,366	6,753	10,035	10,227	8,086	7,638	11,086	25,724	95,697	329,336	1,065,362	2,111,519	3,242,528	1,681,917	208,952	26,459	6,197

						Percentage of Total by Speed Bin																		
Number of Sample	Direction	Posted Speed	Month	Days of Data	Observed Vehicles	0-5 MPH	5-10 MPH	10-15 MPH	15-20 MPH	20-25 MPH	25-30 MPH	30-35 MPH	35-40 MPH	40-45 MPH	45-50 MPH	50-55 MPH	55-60 MPH	60-65 MPH	65-70 MPH	70-75 MPH	75-80 MPH	80-85 MPH	85-90 MPH	90-95 MPH
1	NB	70	Apr	30	1,452,839	0.0%	0.0%	0.0%	0.0%	0.2%	0.2%	0.1%	0.1%	0.1%	0.1%	0.5%	2.3%	11.1%	24.5%	37.2%	20.6%	2.7%	0.3%	0.1%
2	SB	70	Apr	30	1,452,849	0.0%	0.1%	0.2%	0.3%	0.3%	0.3%	0.2%	0.2%	0.2%	0.3%	1.0%	4.2%	13.2%	25.0%	36.6%	16.1%	1.8%	0.2%	0.0%
3	NB	70	May	31	1,475,465	0.0%	0.0%	0.0%	0.0%	0.0%	0.1%	0.1%	0.1%	0.1%	0.2%	0.6%	2.4%	11.3%	24.1%	36.8%	21.0%	2.8%	0.3%	0.1%
4	SB	70	May	31	1,481,633	0.0%	0.1%	0.0%	0.0%	0.0%	0.0%	0.0%	0.0%	0.1%	0.4%	1.8%	5.4%	12.9%	23.0%	36.3%	17.5%	2.0%	0.3%	0.1%
5	NB	70	Jun	30	1,497,616	0.0%	0.0%	0.1%	0.1%	0.2%	0.2%	0.1%	0.1%	0.1%	0.1%	0.5%	2.3%	11.2%	24.0%	36.7%	21.1%	2.8%	0.3%	0.1%
6	SB	70	Jun	30	1,497,969	0.1%	0.1%	0.0%	0.0%	0.0%	0.0%	0.0%	0.1%	0.2%	0.6%	2.2%	5.7%	12.5%	22.4%	36.0%	17.6%	2.1%	0.3%	0.1%
<b>All Samples:</b>					8,858,371	0.0%	0.0%	0.0%	0.1%	0.1%	0.1%	0.1%	0.1%	0.1%	0.3%	1.1%	3.7%	12.0%	23.8%	36.6%	19.0%	2.4%	0.3%	0.1%

Number of Sample	Direction	Posted Speed	Month	Days of Data	Average Speed	Percent >= 5 MPH Over Limit	Percent >= 10 MPH Over Limit	>=5 MPH Over Limit Peak Hour	>=10 MPH Over Limit Peak Hour	85th Percentile Speed
1	NB	70	Apr	30	71	23.7%	3.1%	1700 - 1800	1800 - 1900	77
2	SB	70	Apr	30	69	18.2%	2.0%	1700 - 1800	1800 - 1900	76
3	NB	70	May	31	71	24.2%	3.2%	1700 - 1800	1800 - 1900	77
4	SB	70	May	31	70	19.9%	2.4%	1700 - 1800	1800 - 1900	76
5	NB	70	Jun	30	71	24.3%	3.2%	1700 - 1800	1900 - 2000	77
6	SB	70	Jun	30	70	20.0%	2.4%	1700 - 1800	1700 - 1800	76
<b>NB Summary:</b>					71	24.1%	3.2%			
<b>SB Summary:</b>					70	19.4%	2.3%			

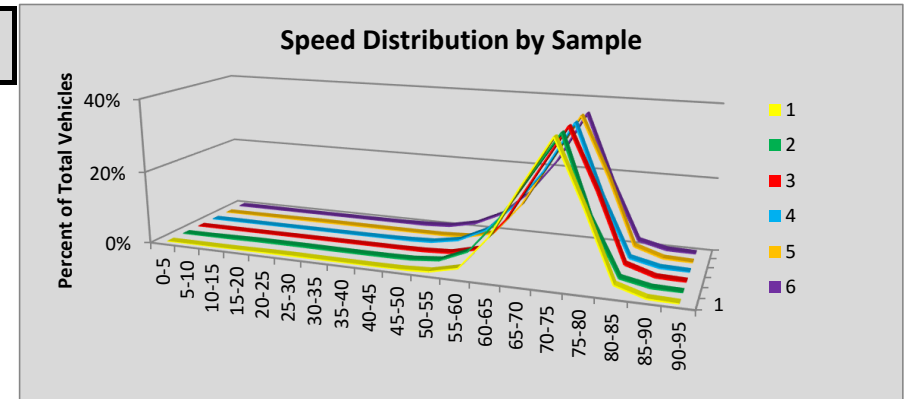

Site R003E Olympia: SR 101 MP 361.81

						Volumes by Speed Bin																		
Number of Sample	Direction	Posted Speed	Month	Days of Data	Observed Vehicles	0-5 MPH	5-10 MPH	10-15 MPH	15-20 MPH	20-25 MPH	25-30 MPH	30-35 MPH	35-40 MPH	40-45 MPH	45-50 MPH	50-55 MPH	55-60 MPH	60-65 MPH	65-70 MPH	70-75 MPH	75-80 MPH	80-85 MPH	85-90 MPH	90-95 MPH
1	EB	60	Apr	30	773,376	253	388	79	18	9	3	8	29	213	1,502	16,496	124,706	322,065	230,617	63,752	10,979	1,712	417	130
2	WB	60	Apr	30	761,623	212	781	1,806	2,665	3,066	2,415	2,272	3,537	6,628	13,095	41,937	160,998	305,699	171,778	37,532	5,524	1,199	349	130
3	EB	60	May	31	842,223	317	395	124	184	458	1,047	1,377	933	669	1,838	17,034	131,828	350,453	251,584	69,095	12,103	2,056	560	168
4	WB	60	May	31	836,761	196	333	198	296	578	962	1,521	2,928	6,674	16,907	54,790	191,534	335,440	179,289	37,376	5,843	1,334	405	157
5	EB	60	Jun	30	840,187	341	415	125	31	5	2	6	23	133	1,294	15,996	129,754	351,303	254,403	70,762	12,682	2,176	557	179
6	WB	60	Jun	30	843,243	223	380	529	974	1,519	2,048	2,779	4,709	9,246	19,938	58,824	192,071	327,649	177,287	37,413	5,717	1,368	410	159
<b>All Samples:</b>					4,897,413	1,542	2,692	2,861	4,168	5,635	6,477	7,963	12,159	23,563	54,574	205,077	930,891	1,992,609	1,264,958	315,930	52,848	9,845	2,698	923

						Percentage of Total by Speed Bin																		
Number of Sample	Direction	Posted Speed	Month	Days of Data	Observed Vehicles	0-5 MPH	5-10 MPH	10-15 MPH	15-20 MPH	20-25 MPH	25-30 MPH	30-35 MPH	35-40 MPH	40-45 MPH	45-50 MPH	50-55 MPH	55-60 MPH	60-65 MPH	65-70 MPH	70-75 MPH	75-80 MPH	80-85 MPH	85-90 MPH	90-95 MPH
1	EB	60	Apr	30	773,376	0.0%	0.1%	0.0%	0.0%	0.0%	0.0%	0.0%	0.0%	0.0%	0.2%	2.1%	16.1%	41.6%	29.8%	8.2%	1.4%	0.2%	0.1%	0.0%
2	WB	60	Apr	30	761,623	0.0%	0.1%	0.2%	0.3%	0.4%	0.3%	0.3%	0.5%	0.9%	1.7%	5.5%	21.1%	40.1%	22.6%	4.9%	0.7%	0.2%	0.0%	0.0%
3	EB	60	May	31	842,223	0.0%	0.0%	0.0%	0.0%	0.1%	0.1%	0.2%	0.1%	0.1%	0.2%	2.0%	15.7%	41.6%	29.9%	8.2%	1.4%	0.2%	0.1%	0.0%
4	WB	60	May	31	836,761	0.0%	0.0%	0.0%	0.0%	0.1%	0.1%	0.2%	0.3%	0.8%	2.0%	6.5%	22.9%	40.1%	21.4%	4.5%	0.7%	0.2%	0.0%	0.0%
5	EB	60	Jun	30	840,187	0.0%	0.0%	0.0%	0.0%	0.0%	0.0%	0.0%	0.0%	0.0%	0.2%	1.9%	15.4%	41.8%	30.3%	8.4%	1.5%	0.3%	0.1%	0.0%
6	WB	60	Jun	30	843,243	0.0%	0.0%	0.1%	0.1%	0.2%	0.2%	0.3%	0.6%	1.1%	2.4%	7.0%	22.8%	38.9%	21.0%	4.4%	0.7%	0.2%	0.0%	0.0%
<b>All Samples:</b>					4,897,413	0.0%	0.1%	0.1%	0.1%	0.1%	0.1%	0.2%	0.2%	0.5%	1.1%	4.2%	19.0%	40.7%	25.8%	6.5%	1.1%	0.2%	0.1%	0.0%

Number of Sample	Direction	Posted Speed	Month	Days of Data	Average Speed	Percent >= 5 MPH Over Limit	Percent >= 10 MPH Over Limit	>=5 MPH Over Limit Peak Hour	>=10 MPH Over Limit Peak Hour	85th Percentile Speed
1	EB	60	Apr	30	64	39.8%	10.0%	0700 - 0800	1400 - 1500	69
2	WB	60	Apr	30	61	28.4%	5.9%	1500 - 1600	1800 - 1900	68
3	EB	60	May	31	64	39.8%	10.0%	0700 - 0800	1500 - 1600	69
4	WB	60	May	31	62	26.8%	5.4%	1500 - 1600	1800 - 1900	68
5	EB	60	Jun	30	64	40.6%	10.3%	0700 - 0800	1600 - 1700	69
6	WB	60	Jun	30	61	26.4%	5.3%	1800 - 1900	1800 - 1900	68
<b>EB Summary:</b>					64	40.1%	10.1%			
<b>WB Summary:</b>					61	27.2%	5.5%			

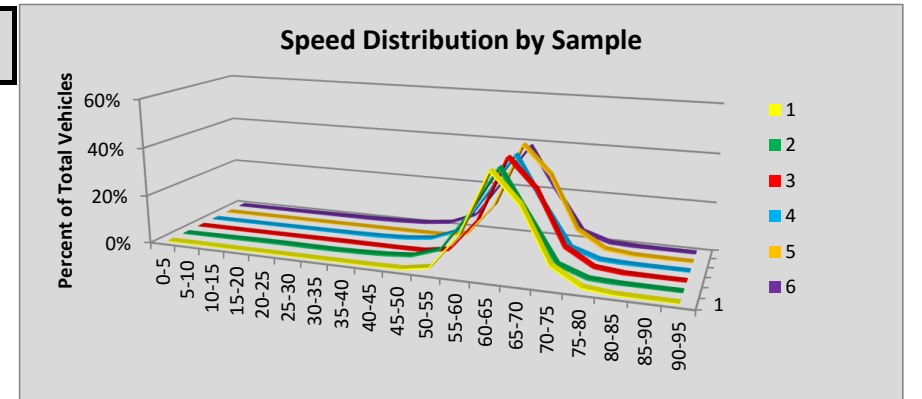

Site R003N Olympia: SR 101 MP 361.37

						Volumes by Speed Bin																		
Number of Sample	Direction	Posted Speed	Month	Days of Data	Observed Vehicles	0-5 MPH	5-10 MPH	10-15 MPH	15-20 MPH	20-25 MPH	25-30 MPH	30-35 MPH	35-40 MPH	40-45 MPH	45-50 MPH	50-55 MPH	55-60 MPH	60-65 MPH	65-70 MPH	70-75 MPH	75-80 MPH	80-85 MPH	85-90 MPH	90-95 MPH
1	NB	60	Apr	19	312,240	22	223	60	26	71	876	11,298	46,401	103,556	106,636	36,142	6,198	657	70	3	1	0	0	0
2	SB	60	Apr	19	307,332	78	138	19	3	2	14	331	3,715	19,673	58,932	97,781	85,837	31,432	8,377	745	143	63	33	16
3	NB	60	May	31	538,586	48	846	664	288	234	1,986	21,896	82,010	177,176	178,484	62,935	10,555	1,321	130	11	2	0	0	0
4	SB	60	May	31	536,060	118	226	33	8	17	99	728	6,699	38,235	116,134	171,906	135,830	49,889	14,524	1,181	246	118	44	25
5	NB	60	Jun	30	537,628	38	65	19	52	131	1,399	18,512	81,499	186,048	178,237	60,302	9,858	1,290	168	9	0	1	0	0
6	SB	60	Jun	30	536,843	100	172	33	23	27	103	1,079	9,497	45,547	123,949	167,229	126,179	47,084	14,171	1,212	258	93	59	28
<b>All Samples:</b>					2,768,689	404	1,670	828	400	482	4,477	53,844	229,821	570,235	762,372	596,295	374,457	131,673	37,440	3,161	650	275	136	69

						Percentage of Total by Speed Bin																		
Number of Sample	Direction	Posted Speed	Month	Days of Data	Observed Vehicles	0-5 MPH	5-10 MPH	10-15 MPH	15-20 MPH	20-25 MPH	25-30 MPH	30-35 MPH	35-40 MPH	40-45 MPH	45-50 MPH	50-55 MPH	55-60 MPH	60-65 MPH	65-70 MPH	70-75 MPH	75-80 MPH	80-85 MPH	85-90 MPH	90-95 MPH
1	NB	60	Apr	19	312,240	0.0%	0.1%	0.0%	0.0%	0.0%	0.3%	3.6%	14.9%	33.2%	34.2%	11.6%	2.0%	0.2%	0.0%	0.0%	0.0%	0.0%	0.0%	0.0%
2	SB	60	Apr	19	307,332	0.0%	0.0%	0.0%	0.0%	0.0%	0.0%	0.1%	1.2%	6.4%	19.2%	31.8%	27.9%	10.2%	2.7%	0.2%	0.0%	0.0%	0.0%	0.0%
3	NB	60	May	31	538,586	0.0%	0.2%	0.1%	0.1%	0.0%	0.4%	4.1%	15.2%	32.9%	33.1%	11.7%	2.0%	0.2%	0.0%	0.0%	0.0%	0.0%	0.0%	0.0%
4	SB	60	May	31	536,060	0.0%	0.0%	0.0%	0.0%	0.0%	0.0%	0.1%	1.2%	7.1%	21.7%	32.1%	25.3%	9.3%	2.7%	0.2%	0.0%	0.0%	0.0%	0.0%
5	NB	60	Jun	30	537,628	0.0%	0.0%	0.0%	0.0%	0.0%	0.3%	3.4%	15.2%	34.6%	33.2%	11.2%	1.8%	0.2%	0.0%	0.0%	0.0%	0.0%	0.0%	0.0%
6	SB	60	Jun	30	536,843	0.0%	0.0%	0.0%	0.0%	0.0%	0.0%	0.2%	1.8%	8.5%	23.1%	31.2%	23.5%	8.8%	2.6%	0.2%	0.0%	0.0%	0.0%	0.0%
<b>All Samples:</b>					2,768,689	0.0%	0.1%	0.0%	0.0%	0.0%	0.2%	1.9%	8.3%	20.6%	27.5%	21.5%	13.5%	4.8%	1.4%	0.1%	0.0%	0.0%	0.0%	0.0%

Number of Sample	Direction	Posted Speed	Month	Days of Data	Average Speed	Percent >= 5 MPH Over Limit	Percent >= 10 MPH Over Limit	>=5 MPH Over Limit Peak Hour	>=10 MPH Over Limit Peak Hour	85th Percentile Speed
1	NB	60	Apr	19	45	0.0%	0.0%	1800 - 1900	1900 - 2000	50
2	SB	60	Apr	19	54	3.1%	0.3%	0600 - 0700	0700 - 0800	60
3	NB	60	May	31	44	0.0%	0.0%	0300 - 0400	2000 - 2100	50
4	SB	60	May	31	53	3.0%	0.3%	0600 - 0700	0600 - 0700	59
5	NB	60	Jun	30	45	0.0%	0.0%	0300 - 0400	0400 - 0500	50
6	SB	60	Jun	30	53	2.9%	0.3%	0600 - 0700	0700 - 0800	59
<b>NB Summary:</b>					44	0.0%	0.0%			
<b>SB Summary:</b>					53	3.0%	0.3%			

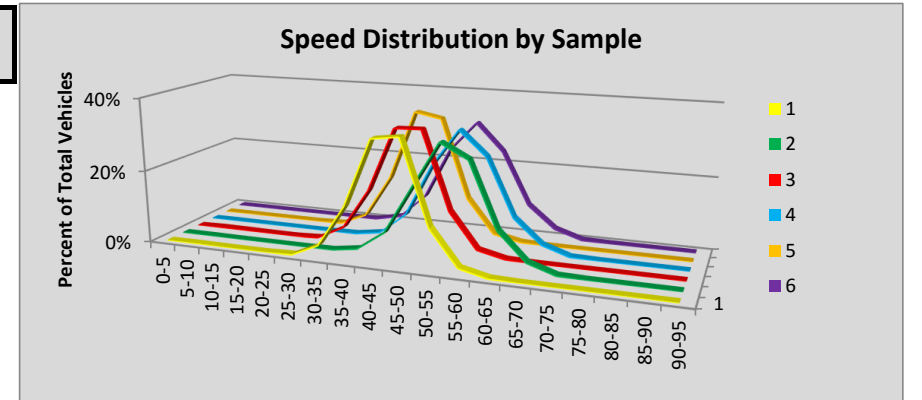



Site R003W Olympia: SR 8 MP 20.67

						Volumes by Speed Bin																		
Number of Sample	Direction	Posted Speed	Month	Days of Data	Observed Vehicles	0-5 MPH	5-10 MPH	10-15 MPH	15-20 MPH	20-25 MPH	25-30 MPH	30-35 MPH	35-40 MPH	40-45 MPH	45-50 MPH	50-55 MPH	55-60 MPH	60-65 MPH	65-70 MPH	70-75 MPH	75-80 MPH	80-85 MPH	85-90 MPH	90-95 MPH
1	EB	60	Apr	29	275,685	43	57	24	20	31	53	65	72	97	440	3,414	29,732	110,302	104,425	22,268	4,014	488	121	19
2	WB	60	Apr	29	267,450	60	808	1,447	976	415	603	1,446	2,081	2,235	4,252	16,224	64,355	112,475	54,520	4,843	576	89	34	11
3	EB	60	May	31	305,111	42	178	112	51	52	82	120	154	309	725	3,922	34,160	122,261	116,452	21,811	4,013	485	151	31
4	WB	60	May	31	295,838	64	210	66	49	42	146	522	815	1,562	5,288	20,812	73,966	126,250	60,028	5,129	720	112	43	14
5	EB	60	Jun	30	305,175	42	32	10	3	4	4	5	9	45	345	3,040	30,882	122,125	119,420	24,015	4,448	563	155	28
6	WB	60	Jun	30	302,153	53	106	42	18	20	65	610	2,113	3,205	6,735	22,317	73,679	125,190	61,624	5,453	738	131	45	9
<b>All Samples:</b>					1,751,412	304	1,391	1,701	1,117	564	953	2,768	5,244	7,453	17,785	69,729	306,774	718,603	516,469	83,519	14,509	1,868	549	112

						Percentage of Total by Speed Bin																		
Number of Sample	Direction	Posted Speed	Month	Days of Data	Observed Vehicles	0-5 MPH	5-10 MPH	10-15 MPH	15-20 MPH	20-25 MPH	25-30 MPH	30-35 MPH	35-40 MPH	40-45 MPH	45-50 MPH	50-55 MPH	55-60 MPH	60-65 MPH	65-70 MPH	70-75 MPH	75-80 MPH	80-85 MPH	85-90 MPH	90-95 MPH
1	EB	60	Apr	29	275,685	0.0%	0.0%	0.0%	0.0%	0.0%	0.0%	0.0%	0.0%	0.0%	0.2%	1.2%	10.8%	40.0%	37.9%	8.1%	1.5%	0.2%	0.0%	0.0%
2	WB	60	Apr	29	267,450	0.0%	0.3%	0.5%	0.4%	0.2%	0.2%	0.5%	0.8%	0.8%	1.6%	6.1%	24.1%	42.1%	20.4%	1.8%	0.2%	0.0%	0.0%	0.0%
3	EB	60	May	31	305,111	0.0%	0.1%	0.0%	0.0%	0.0%	0.0%	0.0%	0.1%	0.1%	0.2%	1.3%	11.2%	40.1%	38.2%	7.1%	1.3%	0.2%	0.0%	0.0%
4	WB	60	May	31	295,838	0.0%	0.1%	0.0%	0.0%	0.0%	0.0%	0.2%	0.3%	0.5%	1.8%	7.0%	25.0%	42.7%	20.3%	1.7%	0.2%	0.0%	0.0%	0.0%
5	EB	60	Jun	30	305,175	0.0%	0.0%	0.0%	0.0%	0.0%	0.0%	0.0%	0.0%	0.0%	0.1%	1.0%	10.1%	40.0%	39.1%	7.9%	1.5%	0.2%	0.1%	0.0%
6	WB	60	Jun	30	302,153	0.0%	0.0%	0.0%	0.0%	0.0%	0.0%	0.2%	0.7%	1.1%	2.2%	7.4%	24.4%	41.4%	20.4%	1.8%	0.2%	0.0%	0.0%	0.0%
<b>All Samples:</b>					1,751,412	0.0%	0.1%	0.1%	0.1%	0.0%	0.1%	0.2%	0.3%	0.4%	1.0%	4.0%	17.5%	41.0%	29.5%	4.8%	0.8%	0.1%	0.0%	0.0%

Number of Sample	Direction	Posted Speed	Month	Days of Data	Average Speed	Percent >= 5 MPH Over Limit	Percent >= 10 MPH Over Limit	>=5 MPH Over Limit Peak Hour	>=10 MPH Over Limit Peak Hour	85th Percentile Speed
1	EB	60	Apr	29	65	47.6%	9.8%	1300 - 1400	1300 - 1400	69
2	WB	60	Apr	29	60	22.5%	2.1%	1600 - 1700	1600 - 1700	67
3	EB	60	May	31	65	46.8%	8.7%	1600 - 1700	1600 - 1700	69
4	WB	60	May	31	61	22.3%	2.0%	1600 - 1700	1600 - 1700	67
5	EB	60	Jun	30	65	48.7%	9.6%	0700 - 0800	1600 - 1700	69
6	WB	60	Jun	30	61	22.5%	2.1%	1600 - 1700	1800 - 1900	67
<b>EB Summary:</b>					65	47.7%	9.3%			
<b>WB Summary:</b>					61	22.4%	2.1%			

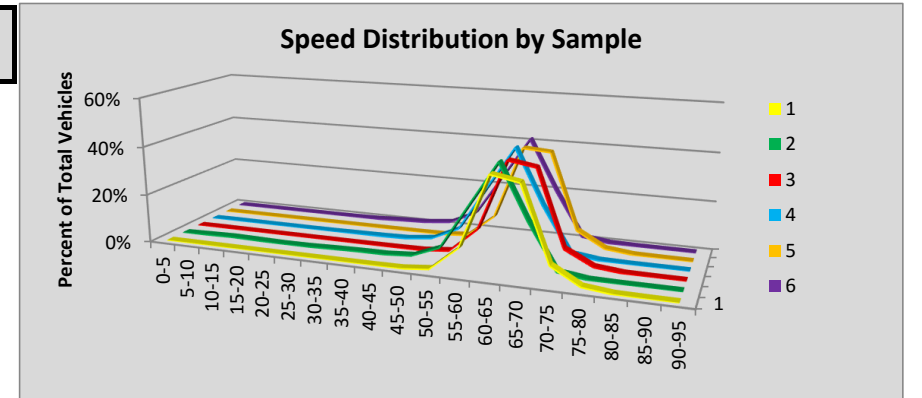

Site R008 Wallula: SR 12 MP 307.90

						Volumes by Speed Bin																		
Number of Sample	Direction	Posted Speed	Month	Days of Data	Observed Vehicles	0-5 MPH	5-10 MPH	10-15 MPH	15-20 MPH	20-25 MPH	25-30 MPH	30-35 MPH	35-40 MPH	40-45 MPH	45-50 MPH	50-55 MPH	55-60 MPH	60-65 MPH	65-70 MPH	70-75 MPH	75-80 MPH	80-85 MPH	85-90 MPH	90-95 MPH
1	EB	60	Apr	30	118,474	0	2	4	5	58	258	784	3,099	13,607	38,542	38,432	17,509	4,867	1,128	125	37	12	2	3
2	WB	60	Apr	30	118,125	0	2	0	5	9	84	380	2,921	17,731	38,336	31,327	19,286	6,876	1,083	71	9	2	2	1
3	EB	60	May	30	122,760	0	3	6	9	49	254	859	2,941	14,076	39,595	40,511	17,671	5,232	1,332	161	40	15	6	0
4	WB	60	May	30	122,756	1	4	3	4	24	71	410	2,824	17,970	37,938	32,737	21,171	8,022	1,460	90	15	9	3	0
5	EB	60	Jun	30	130,532	0	2	10	44	56	302	909	2,983	13,991	39,894	44,001	20,346	6,188	1,545	211	33	13	3	1
6	WB	60	Jun	30	131,084	10	80	61	71	78	163	659	3,321	20,436	41,268	34,449	20,903	7,905	1,542	107	21	3	6	1
<b>All Samples:</b>					743,731	11	93	84	138	274	1,132	4,001	18,089	97,811	235,573	221,457	116,886	39,090	8,090	765	155	54	22	6

						Percentage of Total by Speed Bin																		
Number of Sample	Direction	Posted Speed	Month	Days of Data	Observed Vehicles	0-5 MPH	5-10 MPH	10-15 MPH	15-20 MPH	20-25 MPH	25-30 MPH	30-35 MPH	35-40 MPH	40-45 MPH	45-50 MPH	50-55 MPH	55-60 MPH	60-65 MPH	65-70 MPH	70-75 MPH	75-80 MPH	80-85 MPH	85-90 MPH	90-95 MPH
1	EB	60	Apr	30	118,474	0.0%	0.0%	0.0%	0.0%	0.0%	0.2%	0.7%	2.6%	11.5%	32.5%	32.4%	14.8%	4.1%	1.0%	0.1%	0.0%	0.0%	0.0%	0.0%
2	WB	60	Apr	30	118,125	0.0%	0.0%	0.0%	0.0%	0.0%	0.1%	0.3%	2.5%	15.0%	32.5%	26.5%	16.3%	5.8%	0.9%	0.1%	0.0%	0.0%	0.0%	0.0%
3	EB	60	May	30	122,760	0.0%	0.0%	0.0%	0.0%	0.0%	0.2%	0.7%	2.4%	11.5%	32.3%	33.0%	14.4%	4.3%	1.1%	0.1%	0.0%	0.0%	0.0%	0.0%
4	WB	60	May	30	122,756	0.0%	0.0%	0.0%	0.0%	0.0%	0.1%	0.3%	2.3%	14.6%	30.9%	26.7%	17.2%	6.5%	1.2%	0.1%	0.0%	0.0%	0.0%	0.0%
5	EB	60	Jun	30	130,532	0.0%	0.0%	0.0%	0.0%	0.0%	0.2%	0.7%	2.3%	10.7%	30.6%	33.7%	15.6%	4.7%	1.2%	0.2%	0.0%	0.0%	0.0%	0.0%
6	WB	60	Jun	30	131,084	0.0%	0.1%	0.0%	0.1%	0.1%	0.1%	0.5%	2.5%	15.6%	31.5%	26.3%	15.9%	6.0%	1.2%	0.1%	0.0%	0.0%	0.0%	0.0%
<b>All Samples:</b>					743,731	0.0%	0.0%	0.0%	0.0%	0.0%	0.2%	0.5%	2.4%	13.2%	31.7%	29.8%	15.7%	5.3%	1.1%	0.1%	0.0%	0.0%	0.0%	0.0%

Number of Sample	Direction	Posted Speed	Month	Days of Data	Average Speed	Percent >= 5 MPH Over Limit	Percent >= 10 MPH Over Limit	>=5 MPH Over Limit Peak Hour	>=10 MPH Over Limit Peak Hour	85th Percentile Speed
1	EB	60	Apr	30	51	1.1%	0.2%	1600 - 1700	1500 - 1600	57
2	WB	60	Apr	30	51	1.0%	0.1%	0600 - 0700	2300 - 2400	57
3	EB	60	May	30	51	1.3%	0.2%	1500 - 1600	1500 - 1600	57
4	WB	60	May	30	51	1.3%	0.1%	1800 - 1900	0600 - 0700	58
5	EB	60	Jun	30	51	1.4%	0.2%	1700 - 1800	1700 - 1800	57
6	WB	60	Jun	30	50	1.3%	0.1%	1800 - 1900	0500 - 0600	58
<b>EB Summary:</b>					51	1.3%	0.2%			
<b>WB Summary:</b>					51	1.2%	0.1%			

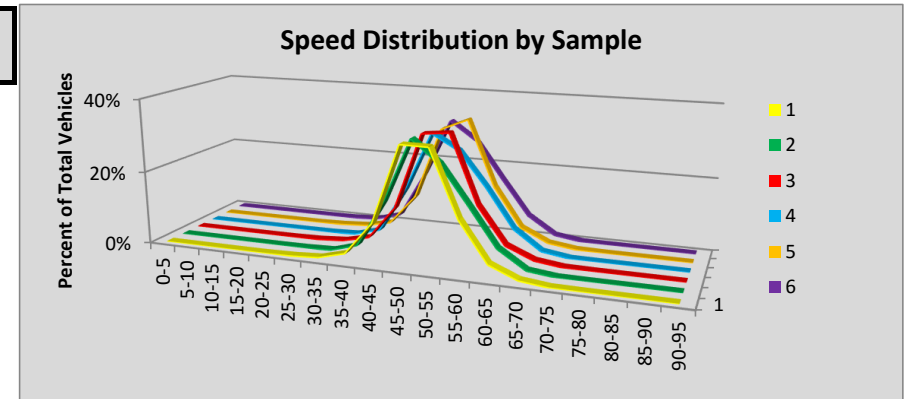

Site R014 Fishtrap: SR 90 MP 254.23

						Volumes by Speed Bin																		
Number of Sample	Direction	Posted Speed	Month	Days of Data	Observed Vehicles	0-5 MPH	5-10 MPH	10-15 MPH	15-20 MPH	20-25 MPH	25-30 MPH	30-35 MPH	35-40 MPH	40-45 MPH	45-50 MPH	50-55 MPH	55-60 MPH	60-65 MPH	65-70 MPH	70-75 MPH	75-80 MPH	80-85 MPH	85-90 MPH	90-95 MPH
1	EB	70	Apr	30	304,708	37	56	23	12	9	9	14	44	165	505	999	6,260	54,028	58,801	92,931	72,074	15,998	2,133	610
2	WB	70	Apr	25	250,234	21	30	9	14	1	4	5	11	32	200	785	8,713	56,984	50,738	79,398	45,177	7,191	732	189
3	EB	70	May	31	329,281	57	73	21	10	6	14	11	38	163	519	985	5,587	45,345	44,542	107,833	98,324	22,181	2,737	835
4	WB	70																						
5	EB	70	Jun	30	362,834	87	99	34	11	7	18	31	53	214	524	1,261	6,468	48,198	49,814	117,742	107,881	26,608	2,780	1,004
6	WB	70																						
<b>All Samples:</b>					1,247,057	202	258	87	47	23	45	61	146	574	1,748	4,030	27,028	204,555	203,895	397,904	323,456	71,978	8,382	2,638

						Percentage of Total by Speed Bin																		
Number of Sample	Direction	Posted Speed	Month	Days of Data	Observed Vehicles	0-5 MPH	5-10 MPH	10-15 MPH	15-20 MPH	20-25 MPH	25-30 MPH	30-35 MPH	35-40 MPH	40-45 MPH	45-50 MPH	50-55 MPH	55-60 MPH	60-65 MPH	65-70 MPH	70-75 MPH	75-80 MPH	80-85 MPH	85-90 MPH	90-95 MPH
1	EB	70	Apr	30	304,708	0.0%	0.0%	0.0%	0.0%	0.0%	0.0%	0.0%	0.0%	0.1%	0.2%	0.3%	2.1%	17.7%	19.3%	30.5%	23.7%	5.3%	0.7%	0.2%
2	WB	70	Apr	25	250,234	0.0%	0.0%	0.0%	0.0%	0.0%	0.0%	0.0%	0.0%	0.0%	0.1%	0.3%	3.5%	22.8%	20.3%	31.7%	18.1%	2.9%	0.3%	0.1%
3	EB	70	May	31	329,281	0.0%	0.0%	0.0%	0.0%	0.0%	0.0%	0.0%	0.0%	0.0%	0.2%	0.3%	1.7%	13.8%	13.5%	32.7%	29.9%	6.7%	0.8%	0.3%
4	WB	70																						
5	EB	70	Jun	30	362,834	0.0%	0.0%	0.0%	0.0%	0.0%	0.0%	0.0%	0.0%	0.1%	0.1%	0.3%	1.8%	13.3%	13.7%	32.5%	29.7%	7.3%	0.8%	0.3%
6	WB	70																						
<b>All Samples:</b>					1,247,057	0.0%	0.0%	0.0%	0.0%	0.0%	0.0%	0.0%	0.0%	0.0%	0.1%	0.3%	2.2%	16.4%	16.4%	31.9%	25.9%	5.8%	0.7%	0.2%

Number of Sample	Direction	Posted Speed	Month	Days of Data	Average Speed	Percent >= 5 MPH Over Limit	Percent >= 10 MPH Over Limit	>=5 MPH Over Limit Peak Hour	>=10 MPH Over Limit Peak Hour	85th Percentile Speed
1	EB	70	Apr	30	71	29.8%	6.2%	1700 - 1800	1700 - 1800	78
2	WB	70	Apr	25	70	21.3%	3.2%	1500 - 1600	1500 - 1600	77
3	EB	70	May	31	72	37.7%	7.8%	1500 - 1600	1700 - 1800	79
4	WB	70								
5	EB	70	Jun	30	72	38.1%	8.4%	1700 - 1800	1700 - 1800	79
6	WB	70								
<b>EB Summary:</b>					72	35.4%	7.5%			
<b>WB Summary:</b>					70	21.3%	3.2%			

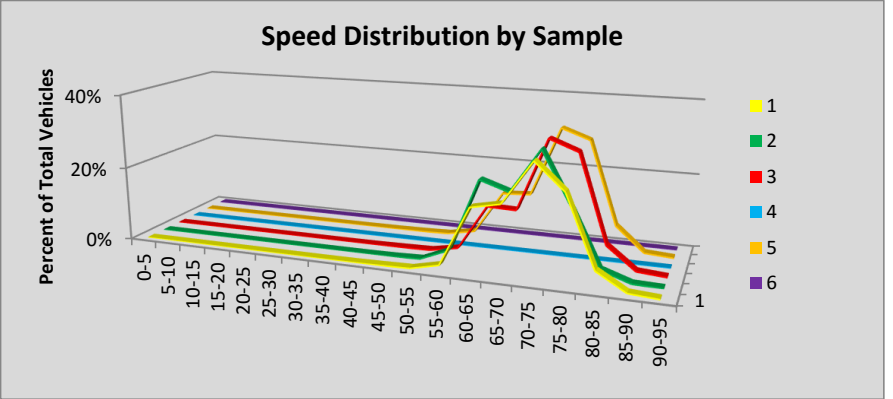

Site R019 Grand Mound: SR 5 MP 85.57

						Volumes by Speed Bin																			
Number of Sample	Direction	Posted Speed	Month	Days of Data	Observed Vehicles	0-5 MPH	5-10 MPH	10-15 MPH	15-20 MPH	20-25 MPH	25-30 MPH	30-35 MPH	35-40 MPH	40-45 MPH	45-50 MPH	50-55 MPH	55-60 MPH	60-65 MPH	65-70 MPH	70-75 MPH	75-80 MPH	80-85 MPH	85-90 MPH	90-95 MPH	
1	NB	70																							
2	SB	70																							
3	NB	70	May	31	1,072,214	148	256	77	33	30	35	58	131	214	616	3,302	34,728	174,503	242,261	355,454	212,222	42,095	4,515	1,536	
4	SB	70	May	31	1,053,232	184	305	110	34	21	39	83	101	227	558	2,459	26,402	155,228	204,439	338,179	253,318	65,428	4,408	1,709	
5	NB	70	Jun	29	1,069,297	167	211	75	30	8	13	14	28	94	414	3,212	32,781	171,659	240,422	355,835	214,672	43,713	4,457	1,492	
6	SB	70	Jun	29	1,054,836	223	360	263	330	396	324	102	75	157	391	2,227	25,432	150,656	203,015	338,289	258,801	67,642	4,336	1,817	
<b>All Samples:</b>					4,249,579	722	1,132	525	427	455	411	257	335	692	1,979	11,200	119,343	652,046	890,137	1,387,757	939,013	218,878	17,716	6,554	

						Percentage of Total by Speed Bin																			
Number of Sample	Direction	Posted Speed	Month	Days of Data	Observed Vehicles	0-5 MPH	5-10 MPH	10-15 MPH	15-20 MPH	20-25 MPH	25-30 MPH	30-35 MPH	35-40 MPH	40-45 MPH	45-50 MPH	50-55 MPH	55-60 MPH	60-65 MPH	65-70 MPH	70-75 MPH	75-80 MPH	80-85 MPH	85-90 MPH	90-95 MPH	
1	NB	70																							
2	SB	70																							
3	NB	70	May	31	1,072,214	0.0%	0.0%	0.0%	0.0%	0.0%	0.0%	0.0%	0.0%	0.0%	0.1%	0.3%	3.2%	16.3%	22.6%	33.2%	19.8%	3.9%	0.4%	0.1%	
4	SB	70	May	31	1,053,232	0.0%	0.0%	0.0%	0.0%	0.0%	0.0%	0.0%	0.0%	0.0%	0.1%	0.2%	2.5%	14.7%	19.4%	32.1%	24.1%	6.2%	0.4%	0.2%	
5	NB	70	Jun	29	1,069,297	0.0%	0.0%	0.0%	0.0%	0.0%	0.0%	0.0%	0.0%	0.0%	0.0%	0.3%	3.1%	16.1%	22.5%	33.3%	20.1%	4.1%	0.4%	0.1%	
6	SB	70	Jun	29	1,054,836	0.0%	0.0%	0.0%	0.0%	0.0%	0.0%	0.0%	0.0%	0.0%	0.0%	0.2%	2.4%	14.3%	19.2%	32.1%	24.5%	6.4%	0.4%	0.2%	
<b>All Samples:</b>					4,249,579	0.0%	0.0%	0.0%	0.0%	0.0%	0.0%	0.0%	0.0%	0.0%	0.0%	0.3%	2.8%	15.3%	20.9%	32.7%	22.1%	5.2%	0.4%	0.2%	

Number of Sample	Direction	Posted Speed	Month	Days of Data	Average Speed	Percent >= 5 MPH Over Limit	Percent >= 10 MPH Over Limit	>=5 MPH Over Limit Peak Hour	>=10 MPH Over Limit Peak Hour	85th Percentile Speed
1	NB	70								
2	SB	70								
3	NB	70	May	31	71	24.3%	4.5%	1700 - 1800	1800 - 1900	77
4	SB	70	May	31	72	30.8%	6.8%	1700 - 1800	1700 - 1800	78
5	NB	70	Jun	29	71	24.7%	4.6%	1700 - 1800	1800 - 1900	77
6	SB	70	Jun	29	72	31.5%	7.0%	1700 - 1800	1700 - 1800	78
<b>NB Summary:</b>					71	24.5%	4.6%			
<b>SB Summary:</b>					72	31.2%	6.9%			

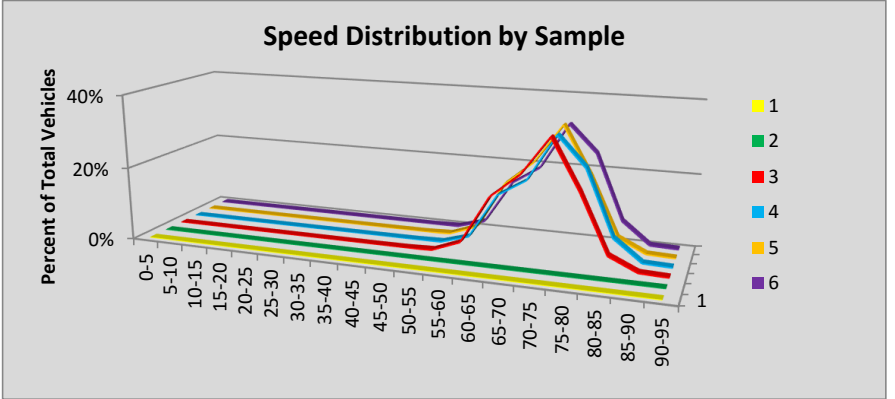

Site R020 Othello: SR 17 MP 30.37

Volumes by Speed Bin																									
Number of Sample	Direction	Posted Speed	Month	Days of Data	Observed Vehicles	0-5 MPH	5-10 MPH	10-15 MPH	15-20 MPH	20-25 MPH	25-30 MPH	30-35 MPH	35-40 MPH	40-45 MPH	45-50 MPH	50-55 MPH	55-60 MPH	60-65 MPH	65-70 MPH	70-75 MPH	75-80 MPH	80-85 MPH	85-90 MPH	90-95 MPH	
1	NB	60	Apr	30	112,001	0	0	2	23	40	45	59	213	823	1,953	6,915	26,601	55,971	16,447	2,263	459	119	47	21	
2	SB	60	Apr	30	109,437	2	3	1	6	30	135	676	848	883	1,716	5,548	24,720	57,510	15,399	1,586	249	82	28	15	
3	NB	60	May	31	117,508	0	1	0	5	12	43	127	418	1,057	2,264	7,412	27,555	58,312	17,235	2,382	474	146	46	19	
4	SB	60	May	31	115,857	1	2	0	2	5	118	758	1,000	1,033	1,716	5,134	24,735	60,649	18,189	2,062	331	70	33	19	
5	NB	60	Jun	30	117,958	0	1	0	1	15	45	67	266	923	2,310	7,461	27,531	58,677	17,578	2,346	513	134	59	31	
6	SB	60	Jun	30	116,521	3	1	2	19	54	186	918	909	965	1,600	4,957	23,848	61,081	19,202	2,218	396	104	41	17	
<b>All Samples:</b>					689,282	6	8	5	56	156	572	2,605	3,654	5,684	11,559	37,427	154,990	352,200	104,050	12,857	2,422	655	254	122	

Percentage of Total by Speed Bin																									
Number of Sample	Direction	Posted Speed	Month	Days of Data	Observed Vehicles	0-5 MPH	5-10 MPH	10-15 MPH	15-20 MPH	20-25 MPH	25-30 MPH	30-35 MPH	35-40 MPH	40-45 MPH	45-50 MPH	50-55 MPH	55-60 MPH	60-65 MPH	65-70 MPH	70-75 MPH	75-80 MPH	80-85 MPH	85-90 MPH	90-95 MPH	
1	NB	60	Apr	30	112,001	0.0%	0.0%	0.0%	0.0%	0.0%	0.0%	0.1%	0.2%	0.7%	1.7%	6.2%	23.8%	50.0%	14.7%	2.0%	0.4%	0.1%	0.0%	0.0%	
2	SB	60	Apr	30	109,437	0.0%	0.0%	0.0%	0.0%	0.0%	0.1%	0.6%	0.8%	0.8%	1.6%	5.1%	22.6%	52.6%	14.1%	1.4%	0.2%	0.1%	0.0%	0.0%	
3	NB	60	May	31	117,508	0.0%	0.0%	0.0%	0.0%	0.0%	0.0%	0.1%	0.4%	0.9%	1.9%	6.3%	23.4%	49.6%	14.7%	2.0%	0.4%	0.1%	0.0%	0.0%	
4	SB	60	May	31	115,857	0.0%	0.0%	0.0%	0.0%	0.0%	0.1%	0.7%	0.9%	0.9%	1.5%	4.4%	21.3%	52.3%	15.7%	1.8%	0.3%	0.1%	0.0%	0.0%	
5	NB	60	Jun	30	117,958	0.0%	0.0%	0.0%	0.0%	0.0%	0.0%	0.1%	0.2%	0.8%	2.0%	6.3%	23.3%	49.7%	14.9%	2.0%	0.4%	0.1%	0.1%	0.0%	
6	SB	60	Jun	30	116,521	0.0%	0.0%	0.0%	0.0%	0.0%	0.2%	0.8%	0.8%	0.8%	1.4%	4.3%	20.5%	52.4%	16.5%	1.9%	0.3%	0.1%	0.0%	0.0%	
<b>All Samples:</b>					689,282	0.0%	0.0%	0.0%	0.0%	0.0%	0.1%	0.4%	0.5%	0.8%	1.7%	5.4%	22.5%	51.1%	15.1%	1.9%	0.4%	0.1%	0.0%	0.0%	

Number of Sample	Direction	Posted Speed	Month	Days of Data	Average Speed	Percent >= 5 MPH Over Limit	Percent >= 10 MPH Over Limit	>=5 MPH Over Limit Peak Hour	>=10 MPH Over Limit Peak Hour	85th Percentile Speed
1	NB	60	Apr	30	61	17.3%	2.6%	1700 - 1800	1600 - 1700	66
2	SB	60	Apr	30	61	15.9%	1.8%	1700 - 1800	0700 - 0800	65
3	NB	60	May	31	61	17.3%	2.6%	1700 - 1800	1700 - 1800	66
4	SB	60	May	31	61	17.9%	2.2%	1700 - 1800	0600 - 0700	66
5	NB	60	Jun	30	61	17.5%	2.6%	1700 - 1800	1700 - 1800	66
6	SB	60	Jun	30	61	18.9%	2.4%	1700 - 1800	1800 - 1900	66
<b>NB Summary:</b>					61	17.4%	2.6%			
<b>SB Summary:</b>					61	17.6%	2.1%			

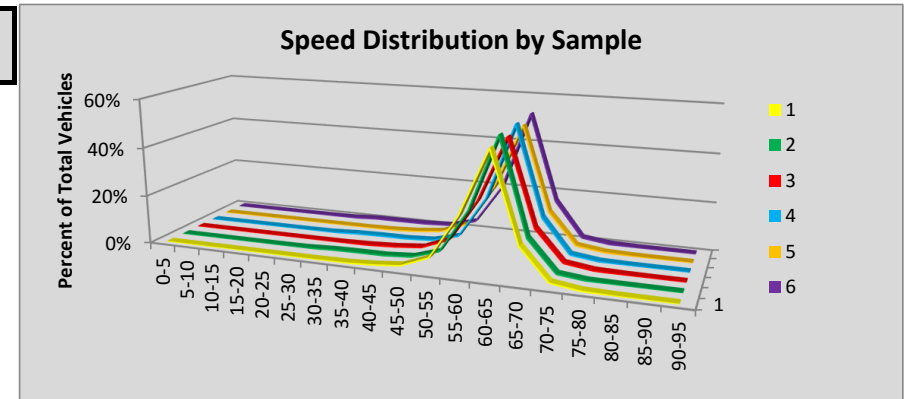

Site R021 Spokane: SR 2 MP 289.79

						Volumes by Speed Bin																		
Number of Sample	Direction	Posted Speed	Month	Days of Data	Observed Vehicles	0-5 MPH	5-10 MPH	10-15 MPH	15-20 MPH	20-25 MPH	25-30 MPH	30-35 MPH	35-40 MPH	40-45 MPH	45-50 MPH	50-55 MPH	55-60 MPH	60-65 MPH	65-70 MPH	70-75 MPH	75-80 MPH	80-85 MPH	85-90 MPH	90-95 MPH
1	EB	35	Apr	29	617,047	229	608	1,608	1,865	12,487	77,933	260,765	210,132	44,991	5,244	812	228	81	26	19	13	3	3	0
2	WB	35	Apr	29	600,259	265	934	3,663	7,465	17,566	93,215	266,455	170,496	34,811	4,442	681	157	47	25	15	6	9	5	2
3	EB	35	May	31	667,533	255	768	1,992	2,097	13,437	84,994	281,546	227,356	48,173	5,645	896	240	76	24	15	10	6	1	2
4	WB	35	May	31	642,610	216	801	4,152	8,869	19,095	97,295	279,932	187,817	38,314	5,065	764	161	70	24	14	9	4	6	2
5	EB	35	Jun	29	625,470	241	626	1,939	1,978	12,095	74,890	263,104	216,827	47,029	5,489	879	241	91	29	6	2	0	4	0
6	WB	35	Jun	29	608,888	207	726	3,825	8,194	17,860	88,922	267,486	179,740	35,972	4,938	741	169	52	23	14	9	3	6	1
<b>All Samples:</b>					3,761,807	1,413	4,463	17,179	30,468	92,540	517,249	1,619,288	1,192,368	249,290	30,823	4,773	1,196	417	151	83	49	25	25	7

						Percentage of Total by Speed Bin																		
Number of Sample	Direction	Posted Speed	Month	Days of Data	Observed Vehicles	0-5 MPH	5-10 MPH	10-15 MPH	15-20 MPH	20-25 MPH	25-30 MPH	30-35 MPH	35-40 MPH	40-45 MPH	45-50 MPH	50-55 MPH	55-60 MPH	60-65 MPH	65-70 MPH	70-75 MPH	75-80 MPH	80-85 MPH	85-90 MPH	90-95 MPH
1	EB	35	Apr	29	617,047	0.0%	0.1%	0.3%	0.3%	2.0%	12.6%	42.3%	34.1%	7.3%	0.8%	0.1%	0.0%	0.0%	0.0%	0.0%	0.0%	0.0%	0.0%	0.0%
2	WB	35	Apr	29	600,259	0.0%	0.2%	0.6%	1.2%	2.9%	15.5%	44.4%	28.4%	5.8%	0.7%	0.1%	0.0%	0.0%	0.0%	0.0%	0.0%	0.0%	0.0%	0.0%
3	EB	35	May	31	667,533	0.0%	0.1%	0.3%	0.3%	2.0%	12.7%	42.2%	34.1%	7.2%	0.8%	0.1%	0.0%	0.0%	0.0%	0.0%	0.0%	0.0%	0.0%	0.0%
4	WB	35	May	31	642,610	0.0%	0.1%	0.6%	1.4%	3.0%	15.1%	43.6%	29.2%	6.0%	0.8%	0.1%	0.0%	0.0%	0.0%	0.0%	0.0%	0.0%	0.0%	0.0%
5	EB	35	Jun	29	625,470	0.0%	0.1%	0.3%	0.3%	1.9%	12.0%	42.1%	34.7%	7.5%	0.9%	0.1%	0.0%	0.0%	0.0%	0.0%	0.0%	0.0%	0.0%	0.0%
6	WB	35	Jun	29	608,888	0.0%	0.1%	0.6%	1.3%	2.9%	14.6%	43.9%	29.5%	5.9%	0.8%	0.1%	0.0%	0.0%	0.0%	0.0%	0.0%	0.0%	0.0%	0.0%
<b>All Samples:</b>					3,761,807	0.0%	0.1%	0.5%	0.8%	2.5%	13.8%	43.0%	31.7%	6.6%	0.8%	0.1%	0.0%	0.0%	0.0%	0.0%	0.0%	0.0%	0.0%	0.0%

Number of Sample	Direction	Posted Speed	Month	Days of Data	Average Speed	Percent >= 5 MPH Over Limit	Percent >= 10 MPH Over Limit	>=5 MPH Over Limit Peak Hour	>=10 MPH Over Limit Peak Hour	85th Percentile Speed
1	EB	35	Apr	29	34	8.3%	1.0%	1800 - 1900	1800 - 1900	39
2	WB	35	Apr	29	33	6.7%	0.9%	0600 - 0700	0600 - 0700	38
3	EB	35	May	31	34	8.3%	1.0%	1800 - 1900	1900 - 2000	39
4	WB	35	May	31	33	6.9%	1.0%	0600 - 0700	0600 - 0700	39
5	EB	35	Jun	29	34	8.6%	1.1%	1800 - 1900	1900 - 2000	39
6	WB	35	Jun	29	33	6.9%	1.0%	0600 - 0700	0500 - 0600	39
<b>EB Summary:</b>					34	8.4%	1.1%			
<b>WB Summary:</b>					33	6.8%	0.9%			

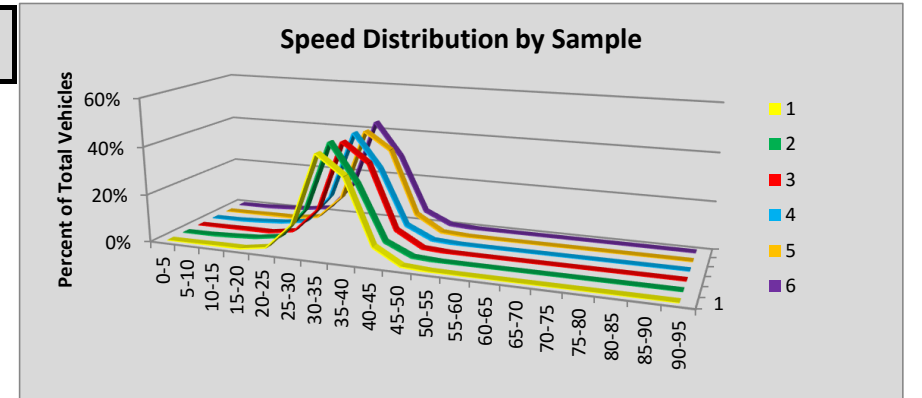

Site R023 Discovery Bay: SR 101 MP 281.15

						Volumes by Speed Bin																		
Number of Sample	Direction	Posted Speed	Month	Days of Data	Observed Vehicles	0-5 MPH	5-10 MPH	10-15 MPH	15-20 MPH	20-25 MPH	25-30 MPH	30-35 MPH	35-40 MPH	40-45 MPH	45-50 MPH	50-55 MPH	55-60 MPH	60-65 MPH	65-70 MPH	70-75 MPH	75-80 MPH	80-85 MPH	85-90 MPH	90-95 MPH
1	NB	55	Apr	30	186,912	0	8	27	71	51	137	192	494	2,320	12,694	61,287	88,909	19,071	1,384	172	48	27	15	5
2	SB	55	Apr	30	186,355	9	22	6	15	47	74	93	282	1,383	9,708	61,987	92,090	18,806	1,429	253	90	35	20	6
3	NB	55	May	31	214,758	3	6	29	61	57	98	262	700	3,021	15,965	73,130	98,383	21,189	1,566	186	58	26	11	7
4	SB	55	May	31	212,375	12	16	6	17	84	106	135	339	1,874	12,467	74,134	101,065	20,030	1,625	300	85	41	21	18
5	NB	55	Jun	30	224,213	3	2	28	59	80	178	358	801	3,629	17,983	76,992	99,769	22,292	1,706	203	72	33	17	8
6	SB	55	Jun	30	217,688	14	21	8	21	76	156	178	363	1,570	11,832	73,275	105,574	22,279	1,819	307	114	40	30	11
<b>All Samples:</b>					1,242,301	41	75	104	244	395	749	1,218	2,979	13,797	80,649	420,805	585,790	123,667	9,529	1,421	467	202	114	55

						Percentage of Total by Speed Bin																		
Number of Sample	Direction	Posted Speed	Month	Days of Data	Observed Vehicles	0-5 MPH	5-10 MPH	10-15 MPH	15-20 MPH	20-25 MPH	25-30 MPH	30-35 MPH	35-40 MPH	40-45 MPH	45-50 MPH	50-55 MPH	55-60 MPH	60-65 MPH	65-70 MPH	70-75 MPH	75-80 MPH	80-85 MPH	85-90 MPH	90-95 MPH
1	NB	55	Apr	30	186,912	0.0%	0.0%	0.0%	0.0%	0.0%	0.1%	0.1%	0.3%	1.2%	6.8%	32.8%	47.6%	10.2%	0.7%	0.1%	0.0%	0.0%	0.0%	0.0%
2	SB	55	Apr	30	186,355	0.0%	0.0%	0.0%	0.0%	0.0%	0.0%	0.0%	0.2%	0.7%	5.2%	33.3%	49.4%	10.1%	0.8%	0.1%	0.0%	0.0%	0.0%	0.0%
3	NB	55	May	31	214,758	0.0%	0.0%	0.0%	0.0%	0.0%	0.0%	0.1%	0.3%	1.4%	7.4%	34.1%	45.8%	9.9%	0.7%	0.1%	0.0%	0.0%	0.0%	0.0%
4	SB	55	May	31	212,375	0.0%	0.0%	0.0%	0.0%	0.0%	0.0%	0.1%	0.2%	0.9%	5.9%	34.9%	47.6%	9.4%	0.8%	0.1%	0.0%	0.0%	0.0%	0.0%
5	NB	55	Jun	30	224,213	0.0%	0.0%	0.0%	0.0%	0.0%	0.1%	0.2%	0.4%	1.6%	8.0%	34.3%	44.5%	9.9%	0.8%	0.1%	0.0%	0.0%	0.0%	0.0%
6	SB	55	Jun	30	217,688	0.0%	0.0%	0.0%	0.0%	0.0%	0.1%	0.1%	0.2%	0.7%	5.4%	33.7%	48.5%	10.2%	0.8%	0.1%	0.1%	0.0%	0.0%	0.0%
<b>All Samples:</b>					1,242,301	0.0%	0.0%	0.0%	0.0%	0.0%	0.1%	0.1%	0.2%	1.1%	6.5%	33.9%	47.2%	10.0%	0.8%	0.1%	0.0%	0.0%	0.0%	0.0%

Number of Sample	Direction	Posted Speed	Month	Days of Data	Average Speed	Percent >= 5 MPH Over Limit	Percent >= 10 MPH Over Limit	>=5 MPH Over Limit Peak Hour	>=10 MPH Over Limit Peak Hour	85th Percentile Speed
1	NB	55	Apr	30	56	11.1%	0.9%	1600 - 1700	0700 - 0800	60
2	SB	55	Apr	30	56	11.1%	1.0%	1600 - 1700	0400 - 0500	60
3	NB	55	May	31	55	10.7%	0.9%	1700 - 1800	0600 - 0700	59
4	SB	55	May	31	56	10.4%	1.0%	1800 - 1900	0400 - 0500	59
5	NB	55	Jun	30	55	10.9%	0.9%	1600 - 1700	2000 - 2100	59
6	SB	55	Jun	30	56	11.3%	1.1%	0600 - 0700	0400 - 0500	60
<b>NB Summary:</b>					55	10.9%	0.9%			
<b>SB Summary:</b>					56	10.9%	1.0%			

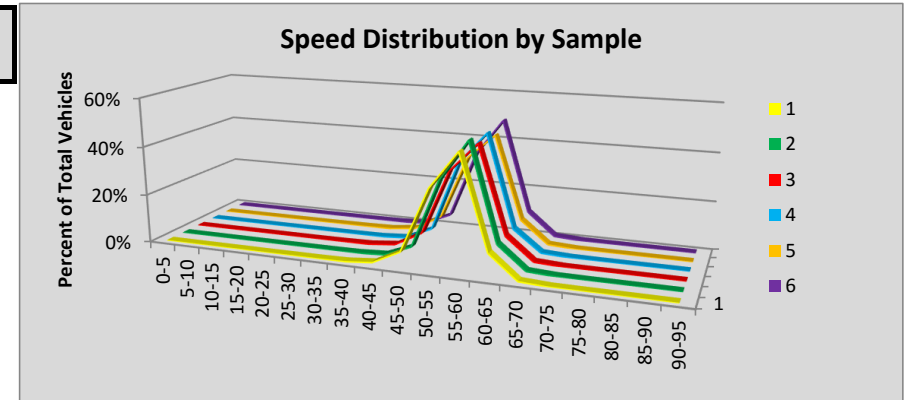

Site R034 Tacoma: SR 5 MP 131.81

						Volumes by Speed Bin																		
Number of Sample	Direction	Posted Speed	Month	Days of Data	Observed Vehicles	0-5 MPH	5-10 MPH	10-15 MPH	15-20 MPH	20-25 MPH	25-30 MPH	30-35 MPH	35-40 MPH	40-45 MPH	45-50 MPH	50-55 MPH	55-60 MPH	60-65 MPH	65-70 MPH	70-75 MPH	75-80 MPH	80-85 MPH	85-90 MPH	90-95 MPH
1	NB	60	Apr	30	2,961,413	1,239	3,108	4,627	12,471	40,369	126,906	224,919	224,784	214,937	240,631	329,707	436,740	487,987	383,163	183,655	37,379	6,659	1,569	563
2	SB	60	Apr	30	3,360,495	11,427	28,839	14,941	8,342	7,639	13,155	31,414	74,516	186,718	339,653	543,202	651,055	699,037	492,216	201,695	45,248	8,123	2,170	1,105
3	NB	60	May	31	3,019,494	1,657	4,998	8,266	17,514	57,661	180,631	297,000	270,571	246,146	271,588	337,835	396,193	421,959	321,611	147,351	30,903	5,720	1,389	501
4	SB	60																						
5	NB	60	Jun	30	2,960,874	1,727	4,837	7,470	16,917	54,959	172,868	296,282	279,513	253,955	270,350	317,981	364,222	404,169	319,990	153,437	33,868	6,333	1,441	555
6	SB	60																						
<b>All Samples:</b>					12,302,276	16,050	41,782	35,304	55,244	160,628	493,560	849,615	849,384	901,756	1,122,222	1,528,725	1,848,210	2,013,152	1,516,980	686,138	147,398	26,835	6,569	2,724

						Percentage of Total by Speed Bin																		
Number of Sample	Direction	Posted Speed	Month	Days of Data	Observed Vehicles	0-5 MPH	5-10 MPH	10-15 MPH	15-20 MPH	20-25 MPH	25-30 MPH	30-35 MPH	35-40 MPH	40-45 MPH	45-50 MPH	50-55 MPH	55-60 MPH	60-65 MPH	65-70 MPH	70-75 MPH	75-80 MPH	80-85 MPH	85-90 MPH	90-95 MPH
1	NB	60	Apr	30	2,961,413	0.0%	0.1%	0.2%	0.4%	1.4%	4.3%	7.6%	7.6%	7.3%	8.1%	11.1%	14.7%	16.5%	12.9%	6.2%	1.3%	0.2%	0.1%	0.0%
2	SB	60	Apr	30	3,360,495	0.3%	0.9%	0.4%	0.2%	0.2%	0.4%	0.9%	2.2%	5.6%	10.1%	16.2%	19.4%	20.8%	14.6%	6.0%	1.3%	0.2%	0.1%	0.0%
3	NB	60	May	31	3,019,494	0.1%	0.2%	0.3%	0.6%	1.9%	6.0%	9.8%	9.0%	8.2%	9.0%	11.2%	13.1%	14.0%	10.7%	4.9%	1.0%	0.2%	0.0%	0.0%
4	SB	60																						
5	NB	60	Jun	30	2,960,874	0.1%	0.2%	0.3%	0.6%	1.9%	5.8%	10.0%	9.4%	8.6%	9.1%	10.7%	12.3%	13.7%	10.8%	5.2%	1.1%	0.2%	0.0%	0.0%
6	SB	60																						
<b>All Samples:</b>					12,302,276	0.1%	0.3%	0.3%	0.4%	1.3%	4.0%	6.9%	6.9%	7.3%	9.1%	12.4%	15.0%	16.4%	12.3%	5.6%	1.2%	0.2%	0.1%	0.0%

Number of Sample	Direction	Posted Speed	Month	Days of Data	Average Speed	Percent >= 5 MPH Over Limit	Percent >= 10 MPH Over Limit	>=5 MPH Over Limit Peak Hour	>=10 MPH Over Limit Peak Hour	85th Percentile Speed
1	NB	60	Apr	30	53	20.7%	7.8%	1900 - 2000	1900 - 2000	67
2	SB	60	Apr	30	57	22.3%	7.7%	0700 - 0800	0800 - 0900	67
3	NB	60	May	31	50	16.8%	6.2%	0500 - 0600	0500 - 0600	66
4	SB	60								
5	NB	60	Jun	30	50	17.4%	6.6%	0500 - 0600	0500 - 0600	66
6	SB	60								
<b>NB Summary:</b>					51	18.3%	6.8%			
<b>SB Summary:</b>					57	22.3%	7.7%			

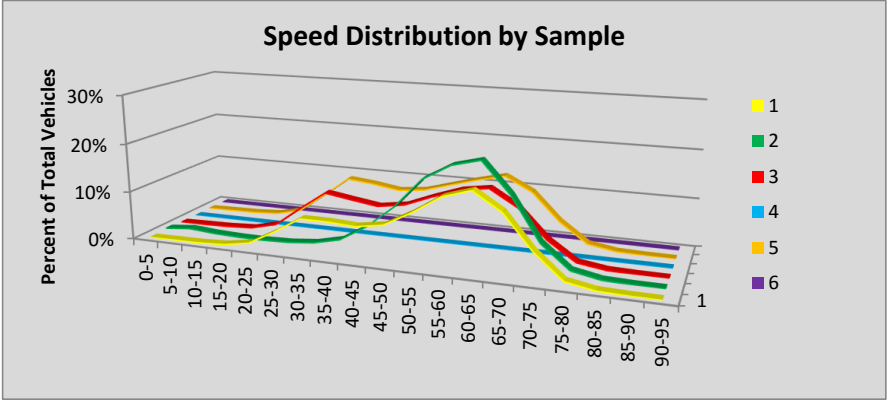



Site R036 Spokane: SR 90 MP 285.23

						Volumes by Speed Bin																		
Number of Sample	Direction	Posted Speed	Month	Days of Data	Observed Vehicles	0-5 MPH	5-10 MPH	10-15 MPH	15-20 MPH	20-25 MPH	25-30 MPH	30-35 MPH	35-40 MPH	40-45 MPH	45-50 MPH	50-55 MPH	55-60 MPH	60-65 MPH	65-70 MPH	70-75 MPH	75-80 MPH	80-85 MPH	85-90 MPH	90-95 MPH
1	EB	60	Apr	30	1,869,283	300	500	179	40	7	12	19	101	671	5,667	53,017	358,995	860,990	508,432	71,735	6,401	1,392	535	290
2	WB	60	Apr	30	1,813,639	359	701	436	1,212	2,908	6,778	17,792	26,232	38,565	58,261	144,848	401,463	690,735	354,217	59,709	7,485	1,405	361	172
3	EB	60	May	30	1,883,645	281	501	174	47	35	93	215	384	1,156	6,757	52,303	348,946	866,914	520,884	75,688	6,859	1,490	591	327
4	WB	60	May	31	1,946,511	395	724	441	901	1,610	4,427	11,913	22,922	49,227	83,487	179,685	435,953	717,070	366,425	61,259	7,980	1,529	385	178
5	EB	60	Jun	23	1,534,156	234	408	143	33	16	5	22	108	839	5,708	45,017	294,861	696,810	418,708	63,316	5,869	1,327	485	247
6	WB	60																						
<b>All Samples:</b>					9,047,234	1,569	2,834	1,373	2,233	4,576	11,315	29,961	49,747	90,458	159,880	474,870	1,840,218	3,832,519	2,168,666	331,707	34,594	7,143	2,357	1,214

						Percentage of Total by Speed Bin																		
Number of Sample	Direction	Posted Speed	Month	Days of Data	Observed Vehicles	0-5 MPH	5-10 MPH	10-15 MPH	15-20 MPH	20-25 MPH	25-30 MPH	30-35 MPH	35-40 MPH	40-45 MPH	45-50 MPH	50-55 MPH	55-60 MPH	60-65 MPH	65-70 MPH	70-75 MPH	75-80 MPH	80-85 MPH	85-90 MPH	90-95 MPH
1	EB	60	Apr	30	1,869,283	0.0%	0.0%	0.0%	0.0%	0.0%	0.0%	0.0%	0.0%	0.0%	0.3%	2.8%	19.2%	46.1%	27.2%	3.8%	0.3%	0.1%	0.0%	0.0%
2	WB	60	Apr	30	1,813,639	0.0%	0.0%	0.0%	0.1%	0.2%	0.4%	1.0%	1.4%	2.1%	3.2%	8.0%	22.1%	38.1%	19.5%	3.3%	0.4%	0.1%	0.0%	0.0%
3	EB	60	May	30	1,883,645	0.0%	0.0%	0.0%	0.0%	0.0%	0.0%	0.0%	0.0%	0.1%	0.4%	2.8%	18.5%	46.0%	27.7%	4.0%	0.4%	0.1%	0.0%	0.0%
4	WB	60	May	31	1,946,511	0.0%	0.0%	0.0%	0.0%	0.1%	0.2%	0.6%	1.2%	2.5%	4.3%	9.2%	22.4%	36.8%	18.8%	3.1%	0.4%	0.1%	0.0%	0.0%
5	EB	60	Jun	23	1,534,156	0.0%	0.0%	0.0%	0.0%	0.0%	0.0%	0.0%	0.0%	0.1%	0.4%	2.9%	19.2%	45.4%	27.3%	4.1%	0.4%	0.1%	0.0%	0.0%
6	WB	60																						
<b>All Samples:</b>					9,047,234	0.0%	0.0%	0.0%	0.0%	0.1%	0.1%	0.3%	0.5%	1.0%	1.8%	5.2%	20.3%	42.4%	24.0%	3.7%	0.4%	0.1%	0.0%	0.0%

Number of Sample	Direction	Posted Speed	Month	Days of Data	Average Speed	Percent >= 5 MPH Over Limit	Percent >= 10 MPH Over Limit	>=5 MPH Over Limit Peak Hour	>=10 MPH Over Limit Peak Hour	85th Percentile Speed
1	EB	60	Apr	30	63	31.5%	4.3%	1500 - 1600	1800 - 1900	68
2	WB	60	Apr	30	60	23.3%	3.8%	1600 - 1700	1800 - 1900	67
3	EB	60	May	30	63	32.2%	4.5%	1700 - 1800	1800 - 1900	68
4	WB	60	May	31	60	22.5%	3.7%	1800 - 1900	1800 - 1900	67
5	EB	60	Jun	23	63	31.9%	4.6%	1800 - 1900	1800 - 1900	68
6	WB	60								
<b>EB Summary:</b>					63	31.9%	4.5%			
<b>WB Summary:</b>					60	22.9%	3.7%			

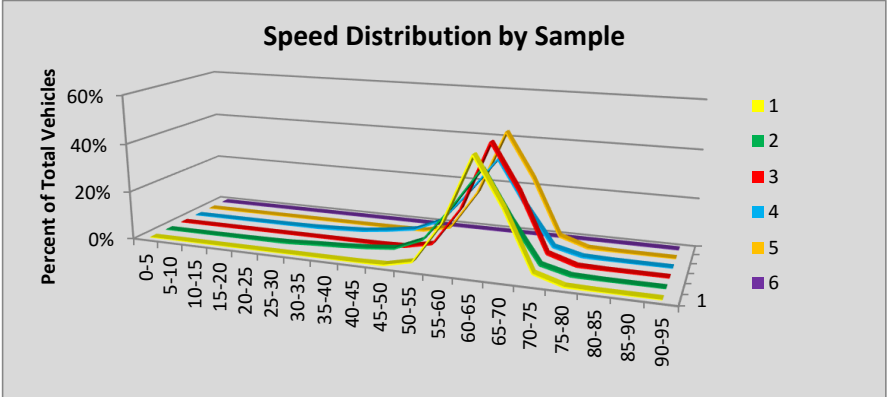

Site R037 Winthrop: SR 20 MP 191.90

						Volumes by Speed Bin																		
Number of Sample	Direction	Posted Speed	Month	Days of Data	Observed Vehicles	0-5 MPH	5-10 MPH	10-15 MPH	15-20 MPH	20-25 MPH	25-30 MPH	30-35 MPH	35-40 MPH	40-45 MPH	45-50 MPH	50-55 MPH	55-60 MPH	60-65 MPH	65-70 MPH	70-75 MPH	75-80 MPH	80-85 MPH	85-90 MPH	90-95 MPH
1	EB	60	Apr	30	13,866	0	1	2	4	3	9	35	134	553	1,686	3,333	4,257	2,720	917	148	48	10	3	3
2	WB	60	Apr	30	13,890	1	0	4	3	7	12	42	149	588	1,849	3,487	4,254	2,556	766	129	33	5	3	2
3	EB	60	May	30	31,928	1	2	2	9	11	63	271	527	1,303	3,693	7,838	9,759	6,323	1,740	270	84	20	10	2
4	WB	60	May	30	31,695	2	2	6	5	7	65	244	481	1,432	4,438	8,578	9,392	5,470	1,285	191	62	20	11	4
5	EB	60	Jun	30	40,009	3	9	20	22	28	41	139	462	1,628	4,428	9,792	12,508	7,981	2,398	373	120	35	17	5
6	WB	60	Jun	30	37,994	3	9	7	9	14	23	69	346	1,638	5,126	10,080	11,616	6,800	1,885	256	72	19	16	6
<b>All Samples:</b>					169,382	10	23	41	52	70	213	800	2,099	7,142	21,220	43,108	51,786	31,850	8,991	1,367	419	109	60	22

						Percentage of Total by Speed Bin																		
Number of Sample	Direction	Posted Speed	Month	Days of Data	Observed Vehicles	0-5 MPH	5-10 MPH	10-15 MPH	15-20 MPH	20-25 MPH	25-30 MPH	30-35 MPH	35-40 MPH	40-45 MPH	45-50 MPH	50-55 MPH	55-60 MPH	60-65 MPH	65-70 MPH	70-75 MPH	75-80 MPH	80-85 MPH	85-90 MPH	90-95 MPH
1	EB	60	Apr	30	13,866	0.0%	0.0%	0.0%	0.0%	0.0%	0.1%	0.3%	1.0%	4.0%	12.2%	24.0%	30.7%	19.6%	6.6%	1.1%	0.3%	0.1%	0.0%	0.0%
2	WB	60	Apr	30	13,890	0.0%	0.0%	0.0%	0.0%	0.1%	0.1%	0.3%	1.1%	4.2%	13.3%	25.1%	30.6%	18.4%	5.5%	0.9%	0.2%	0.0%	0.0%	0.0%
3	EB	60	May	30	31,928	0.0%	0.0%	0.0%	0.0%	0.0%	0.2%	0.8%	1.7%	4.1%	11.6%	24.5%	30.6%	19.8%	5.4%	0.8%	0.3%	0.1%	0.0%	0.0%
4	WB	60	May	30	31,695	0.0%	0.0%	0.0%	0.0%	0.0%	0.2%	0.8%	1.5%	4.5%	14.0%	27.1%	29.6%	17.3%	4.1%	0.6%	0.2%	0.1%	0.0%	0.0%
5	EB	60	Jun	30	40,009	0.0%	0.0%	0.0%	0.1%	0.1%	0.1%	0.3%	1.2%	4.1%	11.1%	24.5%	31.3%	19.9%	6.0%	0.9%	0.3%	0.1%	0.0%	0.0%
6	WB	60	Jun	30	37,994	0.0%	0.0%	0.0%	0.0%	0.0%	0.1%	0.2%	0.9%	4.3%	13.5%	26.5%	30.6%	17.9%	5.0%	0.7%	0.2%	0.1%	0.0%	0.0%
<b>All Samples:</b>					169,382	0.0%	0.0%	0.0%	0.0%	0.0%	0.1%	0.5%	1.2%	4.2%	12.5%	25.5%	30.6%	18.8%	5.3%	0.8%	0.2%	0.1%	0.0%	0.0%

Number of Sample	Direction	Posted Speed	Month	Days of Data	Average Speed	Percent >= 5 MPH Over Limit	Percent >= 10 MPH Over Limit	>=5 MPH Over Limit Peak Hour	>=10 MPH Over Limit Peak Hour	85th Percentile Speed
1	EB	60	Apr	30	56	8.1%	1.5%	1400 - 1500	1100 - 1200	63
2	WB	60	Apr	30	56	6.8%	1.2%	1400 - 1500	0700 - 0800	63
3	EB	60	May	30	56	6.7%	1.2%	1300 - 1400	1800 - 1900	63
4	WB	60	May	30	55	5.0%	0.9%	1400 - 1500	1600 - 1700	62
5	EB	60	Jun	30	56	7.4%	1.4%	1200 - 1300	1600 - 1700	63
6	WB	60	Jun	30	56	5.9%	1.0%	1400 - 1500	1600 - 1700	62
<b>EB Summary:</b>					56	7.2%	1.3%			
<b>WB Summary:</b>					55	5.7%	1.0%			

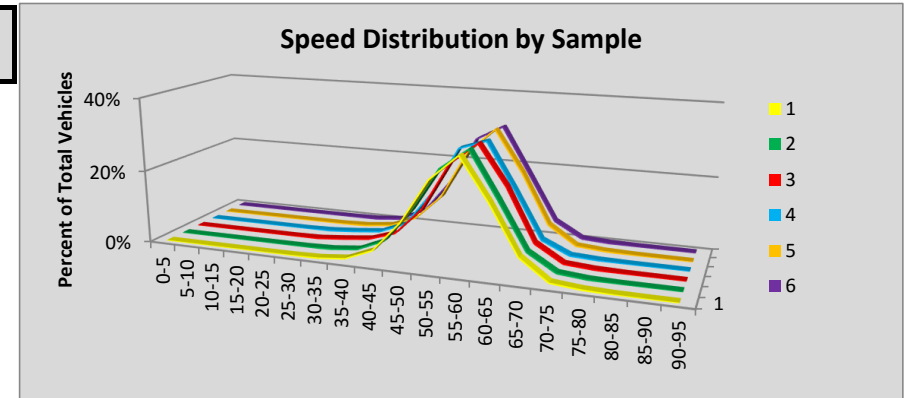

Site R038 Skykomish: SR 2 MP 50.12

						Volumes by Speed Bin																		
Number of Sample	Direction	Posted Speed	Month	Days of Data	Observed Vehicles	0-5 MPH	5-10 MPH	10-15 MPH	15-20 MPH	20-25 MPH	25-30 MPH	30-35 MPH	35-40 MPH	40-45 MPH	45-50 MPH	50-55 MPH	55-60 MPH	60-65 MPH	65-70 MPH	70-75 MPH	75-80 MPH	80-85 MPH	85-90 MPH	90-95 MPH
1	EB	60	Apr	30	72,275	9	6	4	13	37	126	436	762	1,104	2,646	10,597	27,599	22,105	5,988	680	130	24	7	2
2	WB	60	Apr	30	73,472	3	3	4	8	92	377	480	405	759	2,228	8,589	25,119	27,631	6,867	762	112	25	7	1
3	EB	60	May	30	77,322	20	22	5	19	69	211	482	859	1,247	3,425	12,654	28,032	22,877	6,432	739	175	36	13	5
4	WB	60	May	30	77,008	5	10	2	8	88	433	554	361	686	2,452	10,212	27,137	26,019	7,922	895	163	35	17	9
5	EB	60	Jun	30	92,328	24	42	24	26	73	235	595	998	1,298	3,666	14,596	32,983	28,810	7,725	1,005	187	28	9	4
6	WB	60	Jun	30	86,749	19	24	34	26	119	575	730	457	910	3,250	12,614	31,794	27,447	7,671	830	177	48	17	7
<b>All Samples:</b>					479,154	80	107	73	100	478	1,957	3,277	3,842	6,004	17,667	69,262	172,664	154,889	42,605	4,911	944	196	70	28

						Percentage of Total by Speed Bin																		
Number of Sample	Direction	Posted Speed	Month	Days of Data	Observed Vehicles	0-5 MPH	5-10 MPH	10-15 MPH	15-20 MPH	20-25 MPH	25-30 MPH	30-35 MPH	35-40 MPH	40-45 MPH	45-50 MPH	50-55 MPH	55-60 MPH	60-65 MPH	65-70 MPH	70-75 MPH	75-80 MPH	80-85 MPH	85-90 MPH	90-95 MPH
1	EB	60	Apr	30	72,275	0.0%	0.0%	0.0%	0.0%	0.1%	0.2%	0.6%	1.1%	1.5%	3.7%	14.7%	38.2%	30.6%	8.3%	0.9%	0.2%	0.0%	0.0%	0.0%
2	WB	60	Apr	30	73,472	0.0%	0.0%	0.0%	0.0%	0.1%	0.5%	0.7%	0.6%	1.0%	3.0%	11.7%	34.2%	37.6%	9.3%	1.0%	0.2%	0.0%	0.0%	0.0%
3	EB	60	May	30	77,322	0.0%	0.0%	0.0%	0.0%	0.1%	0.3%	0.6%	1.1%	1.6%	4.4%	16.4%	36.3%	29.6%	8.3%	1.0%	0.2%	0.0%	0.0%	0.0%
4	WB	60	May	30	77,008	0.0%	0.0%	0.0%	0.0%	0.1%	0.6%	0.7%	0.5%	0.9%	3.2%	13.3%	35.2%	33.8%	10.3%	1.2%	0.2%	0.0%	0.0%	0.0%
5	EB	60	Jun	30	92,328	0.0%	0.0%	0.0%	0.0%	0.1%	0.3%	0.6%	1.1%	1.4%	4.0%	15.8%	35.7%	31.2%	8.4%	1.1%	0.2%	0.0%	0.0%	0.0%
6	WB	60	Jun	30	86,749	0.0%	0.0%	0.0%	0.0%	0.1%	0.7%	0.8%	0.5%	1.0%	3.7%	14.5%	36.7%	31.6%	8.8%	1.0%	0.2%	0.1%	0.0%	0.0%
<b>All Samples:</b>					479,154	0.0%	0.0%	0.0%	0.0%	0.1%	0.4%	0.7%	0.8%	1.3%	3.7%	14.5%	36.0%	32.3%	8.9%	1.0%	0.2%	0.0%	0.0%	0.0%

Number of Sample	Direction	Posted Speed	Month	Days of Data	Average Speed	Percent >= 5 MPH Over Limit	Percent >= 10 MPH Over Limit	>=5 MPH Over Limit Peak Hour	>=10 MPH Over Limit Peak Hour	85th Percentile Speed
1	EB	60	Apr	30	58	9.5%	1.2%	0800 - 0900	0700 - 0800	64
2	WB	60	Apr	30	59	10.6%	1.2%	1600 - 1700	1700 - 1800	64
3	EB	60	May	30	58	9.6%	1.3%	1800 - 1900	1800 - 1900	64
4	WB	60	May	30	59	11.7%	1.5%	1800 - 1900	1800 - 1900	64
5	EB	60	Jun	30	58	9.7%	1.3%	1700 - 1800	1800 - 1900	64
6	WB	60	Jun	30	58	10.1%	1.2%	1800 - 1900	2000 - 2100	64
<b>EB Summary:</b>					58	9.6%	1.3%			
<b>WB Summary:</b>					59	10.8%	1.3%			

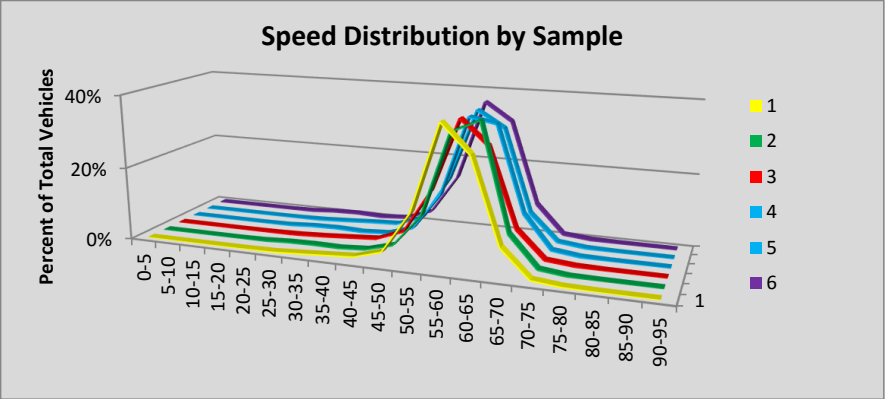

Site R039 North Bend: SR 90 MP 33.56

						Volumes by Speed Bin																		
Number of Sample	Direction	Posted Speed	Month	Days of Data	Observed Vehicles	0-5 MPH	5-10 MPH	10-15 MPH	15-20 MPH	20-25 MPH	25-30 MPH	30-35 MPH	35-40 MPH	40-45 MPH	45-50 MPH	50-55 MPH	55-60 MPH	60-65 MPH	65-70 MPH	70-75 MPH	75-80 MPH	80-85 MPH	85-90 MPH	90-95 MPH
1	EB	70	Apr	30	555,015	119	117	35	28	19	48	147	349	692	1,786	8,633	38,923	91,458	134,033	193,360	75,625	8,304	1,078	261
2	WB	70	Apr	30	550,305	60	81	29	7	19	25	71	151	304	741	1,927	8,750	54,444	112,039	189,876	131,823	43,020	4,717	2,221
3	EB	70	May	31	626,426	159	163	43	47	52	80	174	252	659	2,059	10,072	45,908	107,765	152,757	210,843	83,638	10,064	1,350	341
4	WB	70	May	31	628,017	75	82	28	11	10	13	8	24	123	413	1,446	9,644	64,465	134,211	219,847	146,221	43,975	5,242	2,179
5	EB	70	Jun	29	654,640	854	12,262	12,311	5,245	2,375	1,297	1,013	1,204	1,997	4,138	18,034	80,194	198,991	174,664	103,812	31,160	4,189	690	210
6	WB	70	Jun	30	659,800	70	101	30	17	8	22	64	165	296	683	1,933	10,693	68,235	145,279	230,469	149,924	44,289	5,224	2,298
<b>All Samples:</b>					3,674,203	1,337	12,806	12,476	5,355	2,483	1,485	1,477	2,145	4,071	9,820	42,045	194,112	585,358	852,983	1,148,207	618,391	153,841	18,301	7,510

						Percentage of Total by Speed Bin																			
Number of Sample	Direction	Posted Speed	Month	Days of Data	Observed Vehicles	0-5 MPH	5-10 MPH	10-15 MPH	15-20 MPH	20-25 MPH	25-30 MPH	30-35 MPH	35-40 MPH	40-45 MPH	45-50 MPH	50-55 MPH	55-60 MPH	60-65 MPH	65-70 MPH	70-75 MPH	75-80 MPH	80-85 MPH	85-90 MPH	90-95 MPH	
1	EB	70	Apr	30	555,015	0.0%	0.0%	0.0%	0.0%	0.0%	0.0%	0.0%	0.0%	0.1%	0.1%	0.3%	1.6%	7.0%	16.5%	24.1%	34.8%	13.6%	1.5%	0.2%	0.0%
2	WB	70	Apr	30	550,305	0.0%	0.0%	0.0%	0.0%	0.0%	0.0%	0.0%	0.0%	0.1%	0.1%	0.4%	1.6%	9.9%	20.4%	34.5%	24.0%	7.8%	0.9%	0.4%	
3	EB	70	May	31	626,426	0.0%	0.0%	0.0%	0.0%	0.0%	0.0%	0.0%	0.0%	0.1%	0.3%	1.6%	7.3%	17.2%	24.4%	33.7%	13.4%	1.6%	0.2%	0.1%	
4	WB	70	May	31	628,017	0.0%	0.0%	0.0%	0.0%	0.0%	0.0%	0.0%	0.0%	0.0%	0.1%	0.2%	1.5%	10.3%	21.4%	35.0%	23.3%	7.0%	0.8%	0.3%	
5	EB	70	Jun	29	654,640	0.1%	1.9%	1.9%	0.8%	0.4%	0.2%	0.2%	0.2%	0.3%	0.6%	2.8%	12.3%	30.4%	26.7%	15.9%	4.8%	0.6%	0.1%	0.0%	
6	WB	70	Jun	30	659,800	0.0%	0.0%	0.0%	0.0%	0.0%	0.0%	0.0%	0.0%	0.0%	0.1%	0.3%	1.6%	10.3%	22.0%	34.9%	22.7%	6.7%	0.8%	0.3%	
<b>All Samples:</b>					3,674,203	0.0%	0.3%	0.3%	0.1%	0.1%	0.0%	0.0%	0.1%	0.1%	0.3%	1.1%	5.3%	15.9%	23.2%	31.3%	16.8%	4.2%	0.5%	0.2%	

Number of Sample	Direction	Posted Speed	Month	Days of Data	Average Speed	Percent >= 5 MPH Over Limit	Percent >= 10 MPH Over Limit	>=5 MPH Over Limit Peak Hour	>=10 MPH Over Limit Peak Hour	85th Percentile Speed
1	EB	70	Apr	30	69	15.4%	1.7%	1500 - 1600	1500 - 1600	75
2	WB	70	Apr	30	72	33.0%	9.1%	1500 - 1600	1500 - 1600	79
3	EB	70	May	31	69	15.2%	1.9%	1600 - 1700	1700 - 1800	75
4	WB	70	May	31	72	31.5%	8.2%	1600 - 1700	1700 - 1800	78
5	EB	70	Jun	29	63	5.5%	0.8%	1800 - 1900	1800 - 1900	72
6	WB	70	Jun	30	72	30.6%	7.9%	1500 - 1600	1600 - 1700	78
<b>EB Summary:</b>					67	11.8%	1.4%			
<b>WB Summary:</b>					72	31.6%	8.3%			

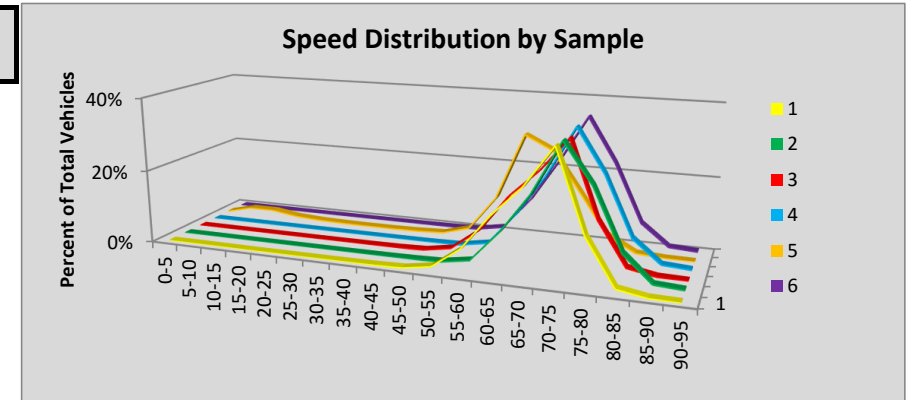

Site R040N Ohanapecosh: SR 123 MP 3.88

						Volumes by Speed Bin																		
Number of Sample	Direction	Posted Speed	Month	Days of Data	Observed Vehicles	0-5 MPH	5-10 MPH	10-15 MPH	15-20 MPH	20-25 MPH	25-30 MPH	30-35 MPH	35-40 MPH	40-45 MPH	45-50 MPH	50-55 MPH	55-60 MPH	60-65 MPH	65-70 MPH	70-75 MPH	75-80 MPH	80-85 MPH	85-90 MPH	90-95 MPH
1	NB	60																						
2	SB	60																						
3	NB	60																						
4	SB	60																						
5	NB	60	Jun	28	12,396	1	2	2	8	54	251	1,261	3,064	4,217	2,564	794	153	16	9	0	0	0	0	0
6	SB	60	Jun	28	13,081	1	4	2	4	33	128	643	2,421	4,961	3,503	1,122	198	44	11	3	3	0	0	0
<b>All Samples:</b>					25,477	2	6	4	12	87	379	1,904	5,485	9,178	6,067	1,916	351	60	20	3	3	0	0	0

						Percentage of Total by Speed Bin																		
Number of Sample	Direction	Posted Speed	Month	Days of Data	Observed Vehicles	0-5 MPH	5-10 MPH	10-15 MPH	15-20 MPH	20-25 MPH	25-30 MPH	30-35 MPH	35-40 MPH	40-45 MPH	45-50 MPH	50-55 MPH	55-60 MPH	60-65 MPH	65-70 MPH	70-75 MPH	75-80 MPH	80-85 MPH	85-90 MPH	90-95 MPH
1	NB	60																						
2	SB	60																						
3	NB	60																						
4	SB	60																						
5	NB	60	Jun	28	12,396	0.0%	0.0%	0.0%	0.1%	0.4%	2.0%	10.2%	24.7%	34.0%	20.7%	6.4%	1.2%	0.1%	0.1%	0.0%	0.0%	0.0%	0.0%	0.0%
6	SB	60	Jun	28	13,081	0.0%	0.0%	0.0%	0.0%	0.3%	1.0%	4.9%	18.5%	37.9%	26.8%	8.6%	1.5%	0.3%	0.1%	0.0%	0.0%	0.0%	0.0%	0.0%
<b>All Samples:</b>					25,477	0.0%	0.0%	0.0%	0.0%	0.3%	1.5%	7.5%	21.5%	36.0%	23.8%	7.5%	1.4%	0.2%	0.1%	0.0%	0.0%	0.0%	0.0%	0.0%

Number of Sample	Direction	Posted Speed	Month	Days of Data	Average Speed	Percent >= 5 MPH Over Limit	Percent >= 10 MPH Over Limit	>=5 MPH Over Limit Peak Hour	>=10 MPH Over Limit Peak Hour	85th Percentile Speed
1	NB	60								
2	SB	60								
3	NB	60								
4	SB	60								
5	NB	60	Jun	28	42	0.1%	0.0%	1600 - 1700	NULL	48
6	SB	60	Jun	28	43	0.1%	0.0%	1300 - 1400	1300 - 1400	49
<b>NB Summary:</b>					42	0.1%				
<b>SB Summary:</b>					43	0.1%	0.0%			

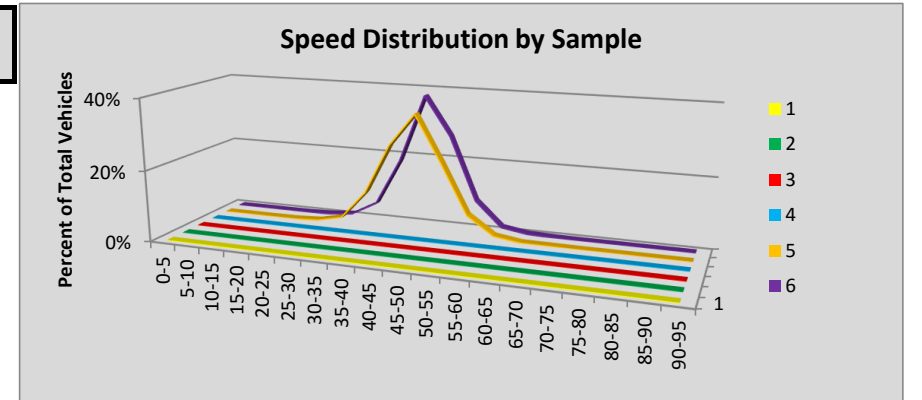

Site R040W Packwood: SR 12 MP 135.10

						Volumes by Speed Bin																		
Number of Sample	Direction	Posted Speed	Month	Days of Data	Observed Vehicles	0-5 MPH	5-10 MPH	10-15 MPH	15-20 MPH	20-25 MPH	25-30 MPH	30-35 MPH	35-40 MPH	40-45 MPH	45-50 MPH	50-55 MPH	55-60 MPH	60-65 MPH	65-70 MPH	70-75 MPH	75-80 MPH	80-85 MPH	85-90 MPH	90-95 MPH
1	EB	60	Apr	29	22,225	0	1	1	8	31	90	209	329	443	1,273	3,894	8,543	5,904	1,222	204	55	14	2	2
2	WB	60	Apr	29	23,378	0	6	1	7	34	93	223	553	1,457	3,373	6,482	7,172	3,277	586	89	20	5	0	0
3	EB	60	May	31	35,954	3	3	3	14	61	123	316	558	1,017	2,652	7,422	14,063	7,644	1,684	310	53	18	6	4
4	WB	60	May	31	38,263	4	4	3	13	77	242	590	1,393	3,554	7,052	11,255	9,242	4,032	654	113	22	10	1	2
5	EB	60	Jun	30	37,309	2	5	10	27	73	186	380	609	992	2,407	7,024	14,233	8,834	1,984	391	105	33	12	2
6	WB	60	Jun	30	40,012	3	6	9	40	123	290	550	1,212	3,168	7,111	11,763	10,896	3,951	740	122	17	5	6	0
<b>All Samples:</b>					197,141	12	25	27	109	399	1,024	2,268	4,654	10,631	23,868	47,840	64,149	33,642	6,870	1,229	272	85	27	10

						Percentage of Total by Speed Bin																		
Number of Sample	Direction	Posted Speed	Month	Days of Data	Observed Vehicles	0-5 MPH	5-10 MPH	10-15 MPH	15-20 MPH	20-25 MPH	25-30 MPH	30-35 MPH	35-40 MPH	40-45 MPH	45-50 MPH	50-55 MPH	55-60 MPH	60-65 MPH	65-70 MPH	70-75 MPH	75-80 MPH	80-85 MPH	85-90 MPH	90-95 MPH
1	EB	60	Apr	29	22,225	0.0%	0.0%	0.0%	0.0%	0.1%	0.4%	0.9%	1.5%	2.0%	5.7%	17.5%	38.4%	26.6%	5.5%	0.9%	0.2%	0.1%	0.0%	0.0%
2	WB	60	Apr	29	23,378	0.0%	0.0%	0.0%	0.0%	0.1%	0.4%	1.0%	2.4%	6.2%	14.4%	27.7%	30.7%	14.0%	2.5%	0.4%	0.1%	0.0%	0.0%	0.0%
3	EB	60	May	31	35,954	0.0%	0.0%	0.0%	0.0%	0.2%	0.3%	0.9%	1.6%	2.8%	7.4%	20.6%	39.1%	21.3%	4.7%	0.9%	0.1%	0.1%	0.0%	0.0%
4	WB	60	May	31	38,263	0.0%	0.0%	0.0%	0.0%	0.2%	0.6%	1.5%	3.6%	9.3%	18.4%	29.4%	24.2%	10.5%	1.7%	0.3%	0.1%	0.0%	0.0%	0.0%
5	EB	60	Jun	30	37,309	0.0%	0.0%	0.0%	0.1%	0.2%	0.5%	1.0%	1.6%	2.7%	6.5%	18.8%	38.1%	23.7%	5.3%	1.0%	0.3%	0.1%	0.0%	0.0%
6	WB	60	Jun	30	40,012	0.0%	0.0%	0.0%	0.1%	0.3%	0.7%	1.4%	3.0%	7.9%	17.8%	29.4%	27.2%	9.9%	1.8%	0.3%	0.0%	0.0%	0.0%	0.0%
<b>All Samples:</b>					197,141	0.0%	0.0%	0.0%	0.1%	0.2%	0.5%	1.2%	2.4%	5.4%	12.1%	24.3%	32.5%	17.1%	3.5%	0.6%	0.1%	0.0%	0.0%	0.0%

Number of Sample	Direction	Posted Speed	Month	Days of Data	Average Speed	Percent >= 5 MPH Over Limit	Percent >= 10 MPH Over Limit	>=5 MPH Over Limit Peak Hour	>=10 MPH Over Limit Peak Hour	85th Percentile Speed
1	EB	60	Apr	29	57	6.7%	1.2%	1700 - 1800	0600 - 0700	63
2	WB	60	Apr	29	54	3.0%	0.5%	1600 - 1700	1700 - 1800	61
3	EB	60	May	31	56	5.8%	1.1%	1700 - 1800	0600 - 0700	63
4	WB	60	May	31	52	2.1%	0.4%	1700 - 1800	1700 - 1800	59
5	EB	60	Jun	30	57	6.8%	1.5%	1500 - 1600	0600 - 0700	63
6	WB	60	Jun	30	53	2.2%	0.4%	1800 - 1900	1700 - 1800	59
<b>EB Summary:</b>					57	6.4%	1.3%			
<b>WB Summary:</b>					53	2.4%	0.4%			

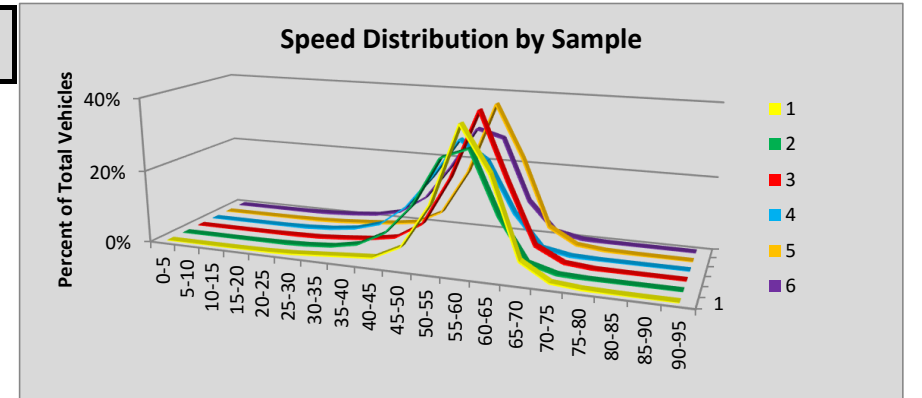

Site R041 Goldendale: SR 97 MP 13.41

						Volumes by Speed Bin																		
Number of Sample	Direction	Posted Speed	Month	Days of Data	Observed Vehicles	0-5 MPH	5-10 MPH	10-15 MPH	15-20 MPH	20-25 MPH	25-30 MPH	30-35 MPH	35-40 MPH	40-45 MPH	45-50 MPH	50-55 MPH	55-60 MPH	60-65 MPH	65-70 MPH	70-75 MPH	75-80 MPH	80-85 MPH	85-90 MPH	90-95 MPH
1	NB	60	Apr	30	79,497	1	2	3	23	516	1,076	873	383	571	1,104	4,865	23,753	33,997	10,630	1,432	215	41	9	3
2	SB	60	Apr	30	78,323	7	9	0	4	15	48	169	315	461	1,001	3,889	20,658	36,150	13,159	2,051	305	60	18	4
3	NB	60	May	30	85,767	1	2	2	30	547	1,363	1,124	563	719	1,556	5,840	25,774	35,182	11,183	1,573	251	42	10	5
4	SB	60	May	30	85,880	4	9	2	2	8	50	121	274	554	1,230	4,896	22,921	38,686	14,331	2,300	387	80	16	9
5	NB	60	Jun	29	92,082	3	2	4	39	724	1,602	1,270	651	869	1,703	6,524	27,091	36,768	12,734	1,756	266	53	19	4
6	SB	60	Jun	29	92,567	4	15	4	2	30	83	167	315	477	1,111	4,656	23,097	41,324	17,394	3,196	545	109	30	8
<b>All Samples:</b>					514,116	20	39	15	100	1,840	4,222	3,724	2,501	3,651	7,705	30,670	143,294	222,107	79,431	12,308	1,969	385	102	33

						Percentage of Total by Speed Bin																		
Number of Sample	Direction	Posted Speed	Month	Days of Data	Observed Vehicles	0-5 MPH	5-10 MPH	10-15 MPH	15-20 MPH	20-25 MPH	25-30 MPH	30-35 MPH	35-40 MPH	40-45 MPH	45-50 MPH	50-55 MPH	55-60 MPH	60-65 MPH	65-70 MPH	70-75 MPH	75-80 MPH	80-85 MPH	85-90 MPH	90-95 MPH
1	NB	60	Apr	30	79,497	0.0%	0.0%	0.0%	0.0%	0.6%	1.4%	1.1%	0.5%	0.7%	1.4%	6.1%	29.9%	42.8%	13.4%	1.8%	0.3%	0.1%	0.0%	0.0%
2	SB	60	Apr	30	78,323	0.0%	0.0%	0.0%	0.0%	0.0%	0.1%	0.2%	0.4%	0.6%	1.3%	5.0%	26.4%	46.2%	16.8%	2.6%	0.4%	0.1%	0.0%	0.0%
3	NB	60	May	30	85,767	0.0%	0.0%	0.0%	0.0%	0.6%	1.6%	1.3%	0.7%	0.8%	1.8%	6.8%	30.1%	41.0%	13.0%	1.8%	0.3%	0.0%	0.0%	0.0%
4	SB	60	May	30	85,880	0.0%	0.0%	0.0%	0.0%	0.0%	0.1%	0.1%	0.3%	0.6%	1.4%	5.7%	26.7%	45.0%	16.7%	2.7%	0.5%	0.1%	0.0%	0.0%
5	NB	60	Jun	29	92,082	0.0%	0.0%	0.0%	0.0%	0.8%	1.7%	1.4%	0.7%	0.9%	1.8%	7.1%	29.4%	39.9%	13.8%	1.9%	0.3%	0.1%	0.0%	0.0%
6	SB	60	Jun	29	92,567	0.0%	0.0%	0.0%	0.0%	0.0%	0.1%	0.2%	0.3%	0.5%	1.2%	5.0%	25.0%	44.6%	18.8%	3.5%	0.6%	0.1%	0.0%	0.0%
<b>All Samples:</b>					514,116	0.0%	0.0%	0.0%	0.0%	0.4%	0.8%	0.7%	0.5%	0.7%	1.5%	6.0%	27.9%	43.2%	15.5%	2.4%	0.4%	0.1%	0.0%	0.0%

Number of Sample	Direction	Posted Speed	Month	Days of Data	Average Speed	Percent >= 5 MPH Over Limit	Percent >= 10 MPH Over Limit	>=5 MPH Over Limit Peak Hour	>=10 MPH Over Limit Peak Hour	85th Percentile Speed
1	NB	60	Apr	30	60	15.5%	2.1%	1600 - 1700	1600 - 1700	65
2	SB	60	Apr	30	61	19.9%	3.1%	1600 - 1700	1600 - 1700	66
3	NB	60	May	30	59	15.2%	2.2%	1500 - 1600	1800 - 1900	65
4	SB	60	May	30	61	19.9%	3.3%	1800 - 1900	1800 - 1900	66
5	NB	60	Jun	29	59	16.1%	2.3%	1600 - 1700	1600 - 1700	65
6	SB	60	Jun	29	62	23.0%	4.2%	1600 - 1700	1600 - 1700	67
<b>NB Summary:</b>					60	15.6%	2.2%			
<b>SB Summary:</b>					61	21.0%	3.6%			

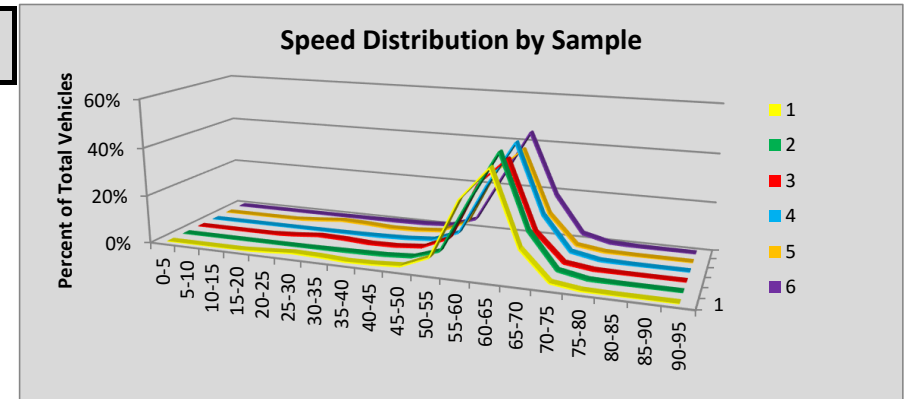

Site R042 Vantage: SR 90 MP 136.59

						Volumes by Speed Bin																		
Number of Sample	Direction	Posted Speed	Month	Days of Data	Observed Vehicles	0-5 MPH	5-10 MPH	10-15 MPH	15-20 MPH	20-25 MPH	25-30 MPH	30-35 MPH	35-40 MPH	40-45 MPH	45-50 MPH	50-55 MPH	55-60 MPH	60-65 MPH	65-70 MPH	70-75 MPH	75-80 MPH	80-85 MPH	85-90 MPH	90-95 MPH
1	EB	70	Apr	29	249,119	39	162	217	120	91	62	81	81	140	431	1,574	6,499	22,671	53,485	77,037	70,806	12,067	2,921	635
2	WB	70	Apr	29	248,358	15	39	14	0	7	16	19	34	136	511	2,304	11,110	37,976	61,807	80,308	46,112	6,468	1,297	185
3	EB	70																						
4	WB	70																						
5	EB	70	Jun	14	168,482	0	0	2	2	7	5	3	16	62	219	1,175	5,548	21,231	37,172	59,208	35,879	6,573	1,088	292
6	WB	70	Jun	15	172,617	0	0	0	5	15	15	8	37	100	419	1,967	8,548	28,035	36,932	53,763	34,072	7,270	1,167	264
<b>All Samples:</b>					838,576	54	201	233	127	120	98	111	168	438	1,580	7,020	31,705	109,913	189,396	270,316	186,869	32,378	6,473	1,376

						Percentage of Total by Speed Bin																		
Number of Sample	Direction	Posted Speed	Month	Days of Data	Observed Vehicles	0-5 MPH	5-10 MPH	10-15 MPH	15-20 MPH	20-25 MPH	25-30 MPH	30-35 MPH	35-40 MPH	40-45 MPH	45-50 MPH	50-55 MPH	55-60 MPH	60-65 MPH	65-70 MPH	70-75 MPH	75-80 MPH	80-85 MPH	85-90 MPH	90-95 MPH
1	EB	70	Apr	29	249,119	0.0%	0.1%	0.1%	0.0%	0.0%	0.0%	0.0%	0.0%	0.1%	0.2%	0.6%	2.6%	9.1%	21.5%	30.9%	28.4%	4.8%	1.2%	0.3%
2	WB	70	Apr	29	248,358	0.0%	0.0%	0.0%	0.0%	0.0%	0.0%	0.0%	0.0%	0.1%	0.2%	0.9%	4.5%	15.3%	24.9%	32.3%	18.6%	2.6%	0.5%	0.1%
3	EB	70																						
4	WB	70																						
5	EB	70	Jun	14	168,482	0.0%	0.0%	0.0%	0.0%	0.0%	0.0%	0.0%	0.0%	0.0%	0.1%	0.7%	3.3%	12.6%	22.1%	35.1%	21.3%	3.9%	0.6%	0.2%
6	WB	70	Jun	15	172,617	0.0%	0.0%	0.0%	0.0%	0.0%	0.0%	0.0%	0.0%	0.1%	0.2%	1.1%	5.0%	16.2%	21.4%	31.1%	19.7%	4.2%	0.7%	0.2%
<b>All Samples:</b>					838,576	0.0%	0.0%	0.0%	0.0%	0.0%	0.0%	0.0%	0.0%	0.1%	0.2%	0.8%	3.8%	13.1%	22.6%	32.2%	22.3%	3.9%	0.8%	0.2%

Number of Sample	Direction	Posted Speed	Month	Days of Data	Average Speed	Percent >= 5 MPH Over Limit	Percent >= 10 MPH Over Limit	>=5 MPH Over Limit Peak Hour	>=10 MPH Over Limit Peak Hour	85th Percentile Speed
1	EB	70	Apr	29	72	34.7%	6.3%	1600 - 1700	1700 - 1800	78
2	WB	70	Apr	29	70	21.8%	3.2%	1600 - 1700	1600 - 1700	77
3	EB	70								
4	WB	70								
5	EB	70	Jun	14	71	26.0%	4.7%	1700 - 1800	1700 - 1800	78
6	WB	70	Jun	15	70	24.8%	5.0%	1300 - 1400	1300 - 1400	77
<b>EB Summary:</b>					72	31.2%	5.6%			
<b>WB Summary:</b>					70	23.0%	4.0%			

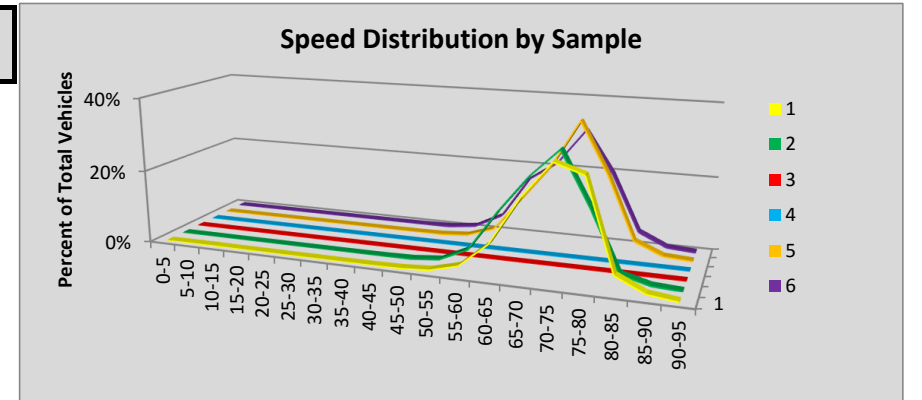



Site R043 Westport: SR 105 MP 31.92

						Volumes by Speed Bin																		
Number of Sample	Direction	Posted Speed	Month	Days of Data	Observed Vehicles	0-5 MPH	5-10 MPH	10-15 MPH	15-20 MPH	20-25 MPH	25-30 MPH	30-35 MPH	35-40 MPH	40-45 MPH	45-50 MPH	50-55 MPH	55-60 MPH	60-65 MPH	65-70 MPH	70-75 MPH	75-80 MPH	80-85 MPH	85-90 MPH	90-95 MPH
1	NB	55	Apr	30	77,660	0	1	1	3	4	21	82	407	1,394	4,761	17,967	36,975	13,938	1,722	262	78	25	11	8
2	SB	55	Apr	30	77,646	2	0	0	1	12	26	63	247	817	3,491	14,822	37,456	17,695	2,476	345	111	55	23	4
3	NB	55	May	31	87,251	0	0	1	2	7	7	56	371	1,494	5,767	21,301	41,212	14,821	1,785	290	76	47	6	8
4	SB	55	May	31	87,658	3	3	0	1	7	12	58	250	855	3,816	16,048	42,675	20,112	3,128	427	157	67	24	15
5	NB	55	Jun	30	87,850	1	1	18	27	11	17	71	349	1,484	5,921	21,959	40,771	14,869	1,901	303	91	34	15	7
6	SB	55	Jun	30	89,871	4	3	17	8	12	29	78	271	994	4,274	17,809	42,759	19,762	3,119	473	148	71	22	18
<b>All Samples:</b>					507,936	10	8	37	42	53	112	408	1,895	7,038	28,030	109,906	241,848	101,197	14,131	2,100	661	299	101	60

						Percentage of Total by Speed Bin																		
Number of Sample	Direction	Posted Speed	Month	Days of Data	Observed Vehicles	0-5 MPH	5-10 MPH	10-15 MPH	15-20 MPH	20-25 MPH	25-30 MPH	30-35 MPH	35-40 MPH	40-45 MPH	45-50 MPH	50-55 MPH	55-60 MPH	60-65 MPH	65-70 MPH	70-75 MPH	75-80 MPH	80-85 MPH	85-90 MPH	90-95 MPH
1	NB	55	Apr	30	77,660	0.0%	0.0%	0.0%	0.0%	0.0%	0.0%	0.1%	0.5%	1.8%	6.1%	23.1%	47.6%	17.9%	2.2%	0.3%	0.1%	0.0%	0.0%	0.0%
2	SB	55	Apr	30	77,646	0.0%	0.0%	0.0%	0.0%	0.0%	0.0%	0.1%	0.3%	1.1%	4.5%	19.1%	48.2%	22.8%	3.2%	0.4%	0.1%	0.1%	0.0%	0.0%
3	NB	55	May	31	87,251	0.0%	0.0%	0.0%	0.0%	0.0%	0.0%	0.1%	0.4%	1.7%	6.6%	24.4%	47.2%	17.0%	2.0%	0.3%	0.1%	0.1%	0.0%	0.0%
4	SB	55	May	31	87,658	0.0%	0.0%	0.0%	0.0%	0.0%	0.0%	0.1%	0.3%	1.0%	4.4%	18.3%	48.7%	22.9%	3.6%	0.5%	0.2%	0.1%	0.0%	0.0%
5	NB	55	Jun	30	87,850	0.0%	0.0%	0.0%	0.0%	0.0%	0.0%	0.1%	0.4%	1.7%	6.7%	25.0%	46.4%	16.9%	2.2%	0.3%	0.1%	0.0%	0.0%	0.0%
6	SB	55	Jun	30	89,871	0.0%	0.0%	0.0%	0.0%	0.0%	0.0%	0.1%	0.3%	1.1%	4.8%	19.8%	47.6%	22.0%	3.5%	0.5%	0.2%	0.1%	0.0%	0.0%
<b>All Samples:</b>					507,936	0.0%	0.0%	0.0%	0.0%	0.0%	0.0%	0.1%	0.4%	1.4%	5.5%	21.6%	47.6%	19.9%	2.8%	0.4%	0.1%	0.1%	0.0%	0.0%

Number of Sample	Direction	Posted Speed	Month	Days of Data	Average Speed	Percent >= 5 MPH Over Limit	Percent >= 10 MPH Over Limit	>=5 MPH Over Limit Peak Hour	>=10 MPH Over Limit Peak Hour	85th Percentile Speed
1	NB	55	Apr	30	57	20.7%	2.7%	1500 - 1600	1500 - 1600	62
2	SB	55	Apr	30	57	26.7%	3.9%	0700 - 0800	0500 - 0600	63
3	NB	55	May	31	56	19.5%	2.5%	1500 - 1600	1500 - 1600	61
4	SB	55	May	31	58	27.3%	4.4%	0600 - 0700	0500 - 0600	63
5	NB	55	Jun	30	56	19.6%	2.7%	1500 - 1600	1500 - 1600	61
6	SB	55	Jun	30	57	26.3%	4.3%	0600 - 0700	0500 - 0600	63
<b>NB Summary:</b>					56	19.9%	2.6%			
<b>SB Summary:</b>					57	26.7%	4.2%			

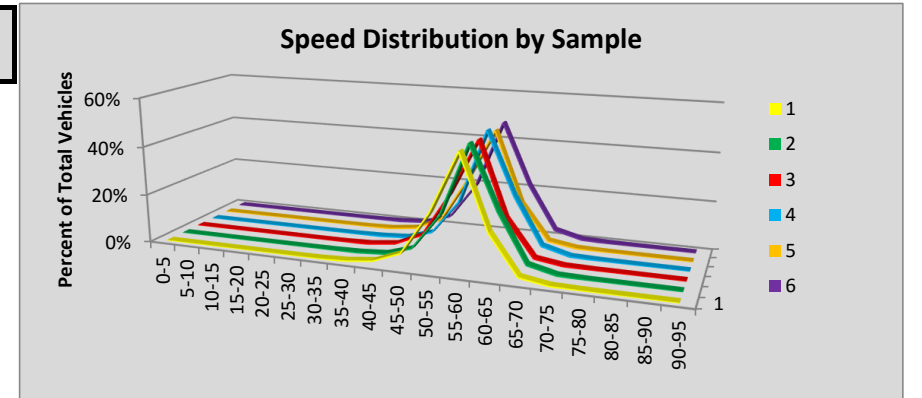

Site R044 Tacoma: SR 16 MP 8.43

						Volumes by Speed Bin																		
Number of Sample	Direction	Posted Speed	Month	Days of Data	Observed Vehicles	0-5 MPH	5-10 MPH	10-15 MPH	15-20 MPH	20-25 MPH	25-30 MPH	30-35 MPH	35-40 MPH	40-45 MPH	45-50 MPH	50-55 MPH	55-60 MPH	60-65 MPH	65-70 MPH	70-75 MPH	75-80 MPH	80-85 MPH	85-90 MPH	90-95 MPH
1	EB	60	Apr	26	1,067,050	163	240	43	17	47	82	154	393	1,199	6,155	33,521	214,098	414,854	312,085	67,449	13,105	2,571	683	191
2	WB	60	Apr	30	1,271,624	538	760	216	158	470	706	728	866	1,837	8,426	56,384	260,142	543,895	313,362	68,828	11,303	2,239	544	222
3	EB	60	May	31	1,332,673	196	313	58	46	121	168	344	631	1,403	5,587	33,159	229,631	542,808	392,842	99,693	20,190	4,188	994	301
4	WB	60	May	29	1,292,000	590	861	248	129	412	768	1,166	1,688	2,777	9,556	54,654	251,909	542,346	328,746	79,055	13,606	2,579	665	245
5	EB	60	Jun	30	1,328,583	226	305	74	8	10	29	85	280	1,145	5,543	34,846	228,604	555,295	375,893	100,049	20,539	4,350	1,021	281
6	WB	60	Jun	30	1,392,963	649	863	237	88	179	440	709	1,007	2,206	8,596	55,843	272,354	589,743	355,184	86,184	14,905	2,848	678	250
<b>All Samples:</b>					7,684,893	2,362	3,342	876	446	1,239	2,193	3,186	4,865	10,567	43,863	268,407	1,456,738	3,188,941	2,078,112	501,258	93,648	18,775	4,585	1,490

						Percentage of Total by Speed Bin																		
Number of Sample	Direction	Posted Speed	Month	Days of Data	Observed Vehicles	0-5 MPH	5-10 MPH	10-15 MPH	15-20 MPH	20-25 MPH	25-30 MPH	30-35 MPH	35-40 MPH	40-45 MPH	45-50 MPH	50-55 MPH	55-60 MPH	60-65 MPH	65-70 MPH	70-75 MPH	75-80 MPH	80-85 MPH	85-90 MPH	90-95 MPH
1	EB	60	Apr	26	1,067,050	0.0%	0.0%	0.0%	0.0%	0.0%	0.0%	0.0%	0.0%	0.1%	0.6%	3.1%	20.1%	38.9%	29.2%	6.3%	1.2%	0.2%	0.1%	0.0%
2	WB	60	Apr	30	1,271,624	0.0%	0.1%	0.0%	0.0%	0.0%	0.1%	0.1%	0.1%	0.1%	0.7%	4.4%	20.5%	42.8%	24.6%	5.4%	0.9%	0.2%	0.0%	0.0%
3	EB	60	May	31	1,332,673	0.0%	0.0%	0.0%	0.0%	0.0%	0.0%	0.0%	0.0%	0.1%	0.4%	2.5%	17.2%	40.7%	29.5%	7.5%	1.5%	0.3%	0.1%	0.0%
4	WB	60	May	29	1,292,000	0.0%	0.1%	0.0%	0.0%	0.0%	0.1%	0.1%	0.1%	0.2%	0.7%	4.2%	19.5%	42.0%	25.4%	6.1%	1.1%	0.2%	0.1%	0.0%
5	EB	60	Jun	30	1,328,583	0.0%	0.0%	0.0%	0.0%	0.0%	0.0%	0.0%	0.0%	0.1%	0.4%	2.6%	17.2%	41.8%	28.3%	7.5%	1.5%	0.3%	0.1%	0.0%
6	WB	60	Jun	30	1,392,963	0.0%	0.1%	0.0%	0.0%	0.0%	0.0%	0.1%	0.1%	0.2%	0.6%	4.0%	19.6%	42.3%	25.5%	6.2%	1.1%	0.2%	0.0%	0.0%
<b>All Samples:</b>					7,684,893	0.0%	0.0%	0.0%	0.0%	0.0%	0.0%	0.0%	0.1%	0.1%	0.6%	3.5%	19.0%	41.5%	27.0%	6.5%	1.2%	0.2%	0.1%	0.0%

Number of Sample	Direction	Posted Speed	Month	Days of Data	Average Speed	Percent >= 5 MPH Over Limit	Percent >= 10 MPH Over Limit	>=5 MPH Over Limit Peak Hour	>=10 MPH Over Limit Peak Hour	85th Percentile Speed
1	EB	60	Apr	26	63	37.1%	7.9%	1600 - 1700	1600 - 1700	69
2	WB	60	Apr	30	63	31.2%	6.5%	1600 - 1700	1800 - 1900	68
3	EB	60	May	31	64	38.9%	9.4%	0600 - 0700	1600 - 1700	69
4	WB	60	May	29	63	32.9%	7.4%	1800 - 1900	1800 - 1900	68
5	EB	60	Jun	30	64	37.8%	9.5%	0600 - 0700	1600 - 1700	69
6	WB	60	Jun	30	63	33.0%	7.5%	1800 - 1900	1800 - 1900	68
<b>EB Summary:</b>					64	38.0%	9.0%			
<b>WB Summary:</b>					63	32.4%	7.2%			

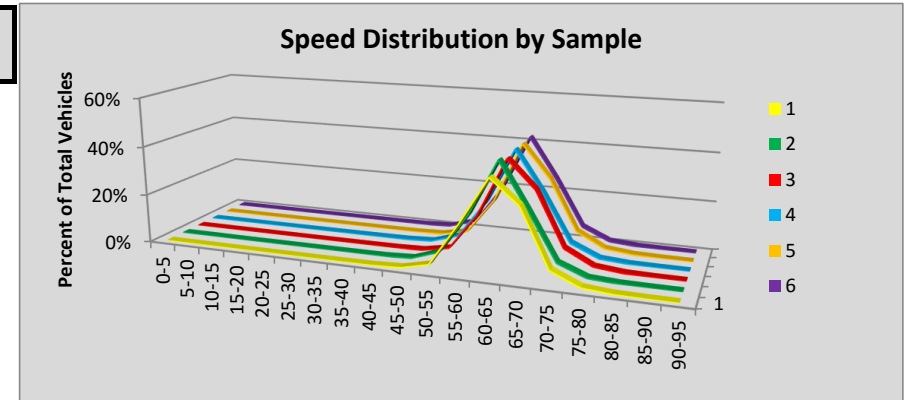

Site R045 Woodland: SR 5 MP 20.14

						Volumes by Speed Bin																			
Number of Sample	Direction	Posted Speed	Month	Days of Data	Observed Vehicles	0-5 MPH	5-10 MPH	10-15 MPH	15-20 MPH	20-25 MPH	25-30 MPH	30-35 MPH	35-40 MPH	40-45 MPH	45-50 MPH	50-55 MPH	55-60 MPH	60-65 MPH	65-70 MPH	70-75 MPH	75-80 MPH	80-85 MPH	85-90 MPH	90-95 MPH	
1	NB	70																							
2	SB	70																							
3	NB	70	May	31	1,250,720	443	610	157	45	18	19	106	298	1,243	4,271	20,460	98,073	220,263	278,835	373,325	210,725	36,244	4,328	1,257	
4	SB	70	May	31	1,257,840	288	488	629	858	942	801	524	482	1,238	3,104	10,770	66,647	212,322	291,904	409,575	215,659	36,485	3,954	1,170	
5	NB	70	Jun	30	1,290,927	377	527	141	51	85	126	170	253	590	2,591	17,641	97,484	223,319	287,447	389,746	224,519	40,154	4,355	1,351	
6	SB	70	Jun	30	1,301,283	264	305	174	717	917	744	618	791	1,286	2,692	9,869	63,163	210,129	292,574	422,713	242,431	46,057	4,331	1,508	
<b>All Samples:</b>					5,100,770	1,372	1,930	1,101	1,671	1,962	1,690	1,418	1,824	4,357	12,658	58,740	325,367	866,033	1,150,760	1,595,359	893,334	158,940	16,968	5,286	

						Percentage of Total by Speed Bin																			
Number of Sample	Direction	Posted Speed	Month	Days of Data	Observed Vehicles	0-5 MPH	5-10 MPH	10-15 MPH	15-20 MPH	20-25 MPH	25-30 MPH	30-35 MPH	35-40 MPH	40-45 MPH	45-50 MPH	50-55 MPH	55-60 MPH	60-65 MPH	65-70 MPH	70-75 MPH	75-80 MPH	80-85 MPH	85-90 MPH	90-95 MPH	
1	NB	70																							
2	SB	70																							
3	NB	70	May	31	1,250,720	0.0%	0.0%	0.0%	0.0%	0.0%	0.0%	0.0%	0.0%	0.1%	0.3%	1.6%	7.8%	17.6%	22.3%	29.8%	16.8%	2.9%	0.3%	0.1%	
4	SB	70	May	31	1,257,840	0.0%	0.0%	0.1%	0.1%	0.1%	0.1%	0.0%	0.0%	0.1%	0.2%	0.9%	5.3%	16.9%	23.2%	32.6%	17.1%	2.9%	0.3%	0.1%	
5	NB	70	Jun	30	1,290,927	0.0%	0.0%	0.0%	0.0%	0.0%	0.0%	0.0%	0.0%	0.0%	0.2%	1.4%	7.6%	17.3%	22.3%	30.2%	17.4%	3.1%	0.3%	0.1%	
6	SB	70	Jun	30	1,301,283	0.0%	0.0%	0.0%	0.1%	0.1%	0.1%	0.0%	0.1%	0.1%	0.2%	0.8%	4.9%	16.1%	22.5%	32.5%	18.6%	3.5%	0.3%	0.1%	
<b>All Samples:</b>					5,100,770	0.0%	0.0%	0.0%	0.0%	0.0%	0.0%	0.0%	0.0%	0.1%	0.2%	1.2%	6.4%	17.0%	22.6%	31.3%	17.5%	3.1%	0.3%	0.1%	

Number of Sample	Direction	Posted Speed	Month	Days of Data	Average Speed	Percent >= 5 MPH Over Limit	Percent >= 10 MPH Over Limit	>=5 MPH Over Limit Peak Hour	>=10 MPH Over Limit Peak Hour	85th Percentile Speed
1	NB	70								
2	SB	70								
3	NB	70	May	31	69	20.2%	3.3%	1700 - 1800	1700 - 1800	77
4	SB	70	May	31	70	20.5%	3.3%	1700 - 1800	1700 - 1800	77
5	NB	70	Jun	30	69	20.9%	3.6%	1700 - 1800	1700 - 1800	77
6	SB	70	Jun	30	70	22.6%	4.0%	1700 - 1800	1700 - 1800	77
<b>NB Summary:</b>					69	20.6%	3.5%			
<b>SB Summary:</b>					70	21.6%	3.7%			

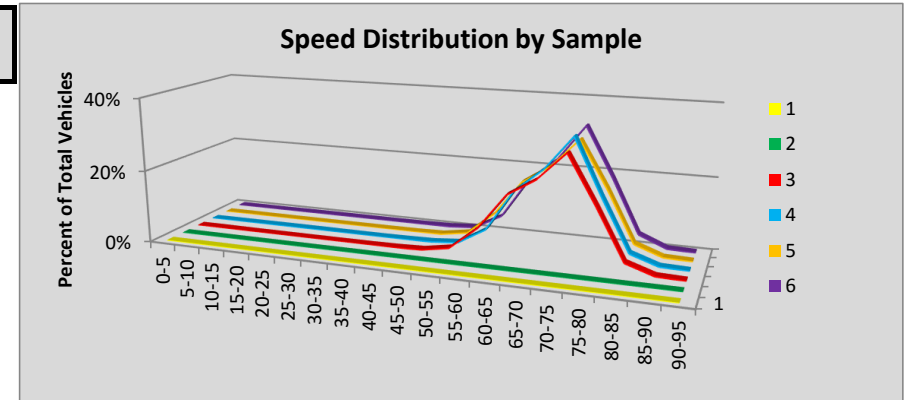

Site R047E Dryden: SR 2 MP 104.84

Volumes by Speed Bin																									
Number of Sample	Direction	Posted Speed	Month	Days of Data	Observed Vehicles	0-5 MPH	5-10 MPH	10-15 MPH	15-20 MPH	20-25 MPH	25-30 MPH	30-35 MPH	35-40 MPH	40-45 MPH	45-50 MPH	50-55 MPH	55-60 MPH	60-65 MPH	65-70 MPH	70-75 MPH	75-80 MPH	80-85 MPH	85-90 MPH	90-95 MPH	
1	EB	60	Apr	30	242,200	216	280	44	10	5	5	33	128	858	5,673	28,142	80,901	87,767	32,932	4,336	637	148	58	27	
2	WB	60	Apr	30	243,783	23	33	17	19	50	130	307	785	3,708	21,838	74,388	82,105	47,589	11,339	1,220	162	34	27	9	
3	EB	60	May	30	272,125	274	320	54	14	4	15	51	157	979	6,054	29,054	86,864	102,978	38,749	5,411	919	162	47	19	
4	WB	60	May	30	275,819	36	41	12	18	55	168	334	854	4,101	23,959	80,957	93,108	56,701	13,502	1,656	210	56	34	17	
5	EB	60	Jun	30	299,324	229	350	68	15	25	24	65	268	1,241	7,467	31,644	93,293	108,589	47,507	7,093	1,122	239	59	26	
6	WB	60	Jun	30	296,417	38	71	28	38	106	254	528	1,126	5,155	26,196	88,282	97,703	60,845	14,021	1,661	255	65	36	9	
<b>All Samples:</b>					1,629,668	816	1,095	223	114	245	596	1,318	3,318	16,042	91,187	332,467	533,974	464,469	158,050	21,377	3,305	704	261	107	

Percentage of Total by Speed Bin																									
Number of Sample	Direction	Posted Speed	Month	Days of Data	Observed Vehicles	0-5 MPH	5-10 MPH	10-15 MPH	15-20 MPH	20-25 MPH	25-30 MPH	30-35 MPH	35-40 MPH	40-45 MPH	45-50 MPH	50-55 MPH	55-60 MPH	60-65 MPH	65-70 MPH	70-75 MPH	75-80 MPH	80-85 MPH	85-90 MPH	90-95 MPH	
1	EB	60	Apr	30	242,200	0.1%	0.1%	0.0%	0.0%	0.0%	0.0%	0.0%	0.1%	0.4%	2.3%	11.6%	33.4%	36.2%	13.6%	1.8%	0.3%	0.1%	0.0%	0.0%	
2	WB	60	Apr	30	243,783	0.0%	0.0%	0.0%	0.0%	0.0%	0.1%	0.1%	0.3%	1.5%	9.0%	30.5%	33.7%	19.5%	4.7%	0.5%	0.1%	0.0%	0.0%	0.0%	
3	EB	60	May	30	272,125	0.1%	0.1%	0.0%	0.0%	0.0%	0.0%	0.0%	0.1%	0.4%	2.2%	10.7%	31.9%	37.8%	14.2%	2.0%	0.3%	0.1%	0.0%	0.0%	
4	WB	60	May	30	275,819	0.0%	0.0%	0.0%	0.0%	0.0%	0.1%	0.1%	0.3%	1.5%	8.7%	29.4%	33.8%	20.6%	4.9%	0.6%	0.1%	0.0%	0.0%	0.0%	
5	EB	60	Jun	30	299,324	0.1%	0.1%	0.0%	0.0%	0.0%	0.0%	0.0%	0.1%	0.4%	2.5%	10.6%	31.2%	36.3%	15.9%	2.4%	0.4%	0.1%	0.0%	0.0%	
6	WB	60	Jun	30	296,417	0.0%	0.0%	0.0%	0.0%	0.0%	0.1%	0.2%	0.4%	1.7%	8.8%	29.8%	33.0%	20.5%	4.7%	0.6%	0.1%	0.0%	0.0%	0.0%	
<b>All Samples:</b>					1,629,668	0.1%	0.1%	0.0%	0.0%	0.0%	0.0%	0.1%	0.2%	1.0%	5.6%	20.4%	32.8%	28.5%	9.7%	1.3%	0.2%	0.0%	0.0%	0.0%	

Number of Sample	Direction	Posted Speed	Month	Days of Data	Average Speed	Percent >= 5 MPH Over Limit	Percent >= 10 MPH Over Limit	>=5 MPH Over Limit Peak Hour	>=10 MPH Over Limit Peak Hour	85th Percentile Speed
1	EB	60	Apr	30	60	15.7%	2.1%	1600 - 1700	1600 - 1700	65
2	WB	60	Apr	30	56	5.2%	0.6%	1700 - 1800	1500 - 1600	62
3	EB	60	May	30	60	16.6%	2.4%	1700 - 1800	1700 - 1800	66
4	WB	60	May	30	56	5.6%	0.7%	1600 - 1700	1700 - 1800	63
5	EB	60	Jun	30	60	18.7%	2.9%	1600 - 1700	1600 - 1700	66
6	WB	60	Jun	30	56	5.4%	0.7%	1600 - 1700	1500 - 1600	63
<b>EB Summary:</b>					60	17.1%	2.5%			
<b>WB Summary:</b>					56	5.4%	0.7%			

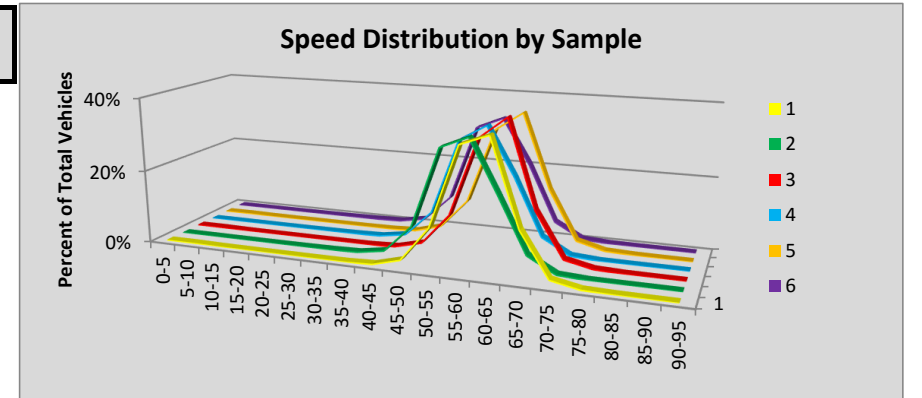

Site R047S Blewett Pass: SR 97 MP 178.19

						Volumes by Speed Bin																		
Number of Sample	Direction	Posted Speed	Month	Days of Data	Observed Vehicles	0-5 MPH	5-10 MPH	10-15 MPH	15-20 MPH	20-25 MPH	25-30 MPH	30-35 MPH	35-40 MPH	40-45 MPH	45-50 MPH	50-55 MPH	55-60 MPH	60-65 MPH	65-70 MPH	70-75 MPH	75-80 MPH	80-85 MPH	85-90 MPH	90-95 MPH
1	NB	60	Apr	30	87,001	0	1	0	5	5	32	111	456	1,645	4,718	12,707	32,406	27,252	5,793	1,369	374	86	27	14
2	SB	60	Apr	30	83,531	2	1	4	9	20	64	157	309	846	2,892	8,763	22,599	34,459	11,704	1,457	204	31	7	3
3	NB	60	May	31	104,899	5	4	11	43	61	187	540	1,722	4,654	9,924	19,710	35,354	25,547	5,435	1,232	341	77	41	11
4	SB	60	May	31	101,927	10	12	7	34	156	195	437	996	2,206	5,648	13,379	28,509	36,676	11,940	1,452	204	55	9	2
5	NB	60	Jun	30	119,185	5	9	19	36	70	133	385	820	2,438	7,260	19,641	43,840	34,369	7,677	1,757	524	129	51	22
6	SB	60	Jun	30	110,274	18	29	10	7	34	116	393	846	2,002	5,062	13,452	31,152	41,257	13,922	1,704	202	48	12	8
<b>All Samples:</b>					606,817	40	56	51	134	346	727	2,023	5,149	13,791	35,504	87,652	193,860	199,560	56,471	8,971	1,849	426	147	60

						Percentage of Total by Speed Bin																		
Number of Sample	Direction	Posted Speed	Month	Days of Data	Observed Vehicles	0-5 MPH	5-10 MPH	10-15 MPH	15-20 MPH	20-25 MPH	25-30 MPH	30-35 MPH	35-40 MPH	40-45 MPH	45-50 MPH	50-55 MPH	55-60 MPH	60-65 MPH	65-70 MPH	70-75 MPH	75-80 MPH	80-85 MPH	85-90 MPH	90-95 MPH
1	NB	60	Apr	30	87,001	0.0%	0.0%	0.0%	0.0%	0.0%	0.0%	0.1%	0.5%	1.9%	5.4%	14.6%	37.2%	31.3%	6.7%	1.6%	0.4%	0.1%	0.0%	0.0%
2	SB	60	Apr	30	83,531	0.0%	0.0%	0.0%	0.0%	0.0%	0.1%	0.2%	0.4%	1.0%	3.5%	10.5%	27.1%	41.3%	14.0%	1.7%	0.2%	0.0%	0.0%	0.0%
3	NB	60	May	31	104,899	0.0%	0.0%	0.0%	0.0%	0.1%	0.2%	0.5%	1.6%	4.4%	9.5%	18.8%	33.7%	24.4%	5.2%	1.2%	0.3%	0.1%	0.0%	0.0%
4	SB	60	May	31	101,927	0.0%	0.0%	0.0%	0.0%	0.2%	0.2%	0.4%	1.0%	2.2%	5.5%	13.1%	28.0%	36.0%	11.7%	1.4%	0.2%	0.1%	0.0%	0.0%
5	NB	60	Jun	30	119,185	0.0%	0.0%	0.0%	0.0%	0.1%	0.1%	0.3%	0.7%	2.0%	6.1%	16.5%	36.8%	28.8%	6.4%	1.5%	0.4%	0.1%	0.0%	0.0%
6	SB	60	Jun	30	110,274	0.0%	0.0%	0.0%	0.0%	0.0%	0.1%	0.4%	0.8%	1.8%	4.6%	12.2%	28.2%	37.4%	12.6%	1.5%	0.2%	0.0%	0.0%	0.0%
<b>All Samples:</b>					606,817	0.0%	0.0%	0.0%	0.0%	0.1%	0.1%	0.3%	0.8%	2.3%	5.9%	14.4%	31.9%	32.9%	9.3%	1.5%	0.3%	0.1%	0.0%	0.0%

Number of Sample	Direction	Posted Speed	Month	Days of Data	Average Speed	Percent >= 5 MPH Over Limit	Percent >= 10 MPH Over Limit	>=5 MPH Over Limit Peak Hour	>=10 MPH Over Limit Peak Hour	85th Percentile Speed
1	NB	60	Apr	30	58	8.8%	2.1%	1600 - 1700	1600 - 1700	64
2	SB	60	Apr	30	60	16.0%	2.0%	1500 - 1600	0900 - 1000	65
3	NB	60	May	31	56	6.8%	1.6%	1700 - 1800	1900 - 2000	63
4	SB	60	May	31	59	13.4%	1.7%	1700 - 1800	0600 - 0700	65
5	NB	60	Jun	30	58	8.5%	2.1%	1800 - 1900	1900 - 2000	64
6	SB	60	Jun	30	59	14.4%	1.8%	1500 - 1600	0600 - 0700	65
<b>NB Summary:</b>					58	8.0%	1.9%			
<b>SB Summary:</b>					59	14.5%	1.8%			

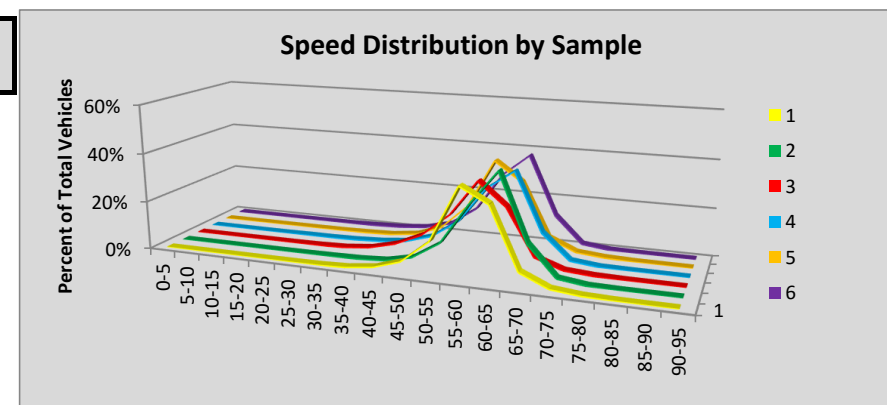

Site R047W Peshastin: SR 2 MP 103.92

						Volumes by Speed Bin																		
Number of Sample	Direction	Posted Speed	Month	Days of Data	Observed Vehicles	0-5 MPH	5-10 MPH	10-15 MPH	15-20 MPH	20-25 MPH	25-30 MPH	30-35 MPH	35-40 MPH	40-45 MPH	45-50 MPH	50-55 MPH	55-60 MPH	60-65 MPH	65-70 MPH	70-75 MPH	75-80 MPH	80-85 MPH	85-90 MPH	90-95 MPH
1	EB	50	Apr	29	192,510	1	3	15	71	286	1,099	3,795	14,652	46,274	72,305	47,265	6,178	461	70	22	4	4	3	2
2	WB	50	Apr	29	192,964	3	40	215	468	2,688	2,329	5,189	25,412	63,383	64,020	24,860	3,657	528	95	42	13	10	7	5
3	EB	50	May	31	234,312	9	7	16	84	357	1,309	5,396	20,486	60,666	86,453	52,493	6,426	472	101	25	5	1	6	0
4	WB	50	May	31	235,088	9	59	231	681	3,510	3,430	7,855	35,118	78,279	73,593	27,545	3,989	573	141	40	16	9	5	5
5	EB	50	Jun	30	249,061	11	18	25	107	518	2,095	7,894	26,108	66,653	88,292	50,363	6,322	511	93	23	14	6	7	1
6	WB	50	Jun	30	247,766	98	717	688	1,236	4,412	5,142	11,201	42,292	81,874	69,939	25,754	3,692	532	109	36	22	10	4	8
<b>All Samples:</b>					1,351,701	131	844	1,190	2,647	11,771	15,404	41,330	164,068	397,129	454,602	228,280	30,264	3,077	609	188	74	40	32	21

						Percentage of Total by Speed Bin																		
Number of Sample	Direction	Posted Speed	Month	Days of Data	Observed Vehicles	0-5 MPH	5-10 MPH	10-15 MPH	15-20 MPH	20-25 MPH	25-30 MPH	30-35 MPH	35-40 MPH	40-45 MPH	45-50 MPH	50-55 MPH	55-60 MPH	60-65 MPH	65-70 MPH	70-75 MPH	75-80 MPH	80-85 MPH	85-90 MPH	90-95 MPH
1	EB	50	Apr	29	192,510	0.0%	0.0%	0.0%	0.0%	0.1%	0.6%	2.0%	7.6%	24.0%	37.6%	24.6%	3.2%	0.2%	0.0%	0.0%	0.0%	0.0%	0.0%	0.0%
2	WB	50	Apr	29	192,964	0.0%	0.0%	0.1%	0.2%	1.4%	1.2%	2.7%	13.2%	32.8%	33.2%	12.9%	1.9%	0.3%	0.0%	0.0%	0.0%	0.0%	0.0%	0.0%
3	EB	50	May	31	234,312	0.0%	0.0%	0.0%	0.0%	0.2%	0.6%	2.3%	8.7%	25.9%	36.9%	22.4%	2.7%	0.2%	0.0%	0.0%	0.0%	0.0%	0.0%	0.0%
4	WB	50	May	31	235,088	0.0%	0.0%	0.1%	0.3%	1.5%	1.5%	3.3%	14.9%	33.3%	31.3%	11.7%	1.7%	0.2%	0.1%	0.0%	0.0%	0.0%	0.0%	0.0%
5	EB	50	Jun	30	249,061	0.0%	0.0%	0.0%	0.0%	0.2%	0.8%	3.2%	10.5%	26.8%	35.4%	20.2%	2.5%	0.2%	0.0%	0.0%	0.0%	0.0%	0.0%	0.0%
6	WB	50	Jun	30	247,766	0.0%	0.3%	0.3%	0.5%	1.8%	2.1%	4.5%	17.1%	33.0%	28.2%	10.4%	1.5%	0.2%	0.0%	0.0%	0.0%	0.0%	0.0%	0.0%
<b>All Samples:</b>					1,351,701	0.0%	0.1%	0.1%	0.2%	0.9%	1.1%	3.1%	12.1%	29.4%	33.6%	16.9%	2.2%	0.2%	0.0%	0.0%	0.0%	0.0%	0.0%	0.0%

Number of Sample	Direction	Posted Speed	Month	Days of Data	Average Speed	Percent >= 5 MPH Over Limit	Percent >= 10 MPH Over Limit	>=5 MPH Over Limit Peak Hour	>=10 MPH Over Limit Peak Hour	85th Percentile Speed
1	EB	50	Apr	29	47	3.5%	0.3%	1800 - 1900	1800 - 1900	53
2	WB	50	Apr	29	44	2.3%	0.4%	1700 - 1800	1900 - 2000	50
3	EB	50	May	31	46	3.0%	0.3%	1800 - 1900	0600 - 0700	52
4	WB	50	May	31	44	2.0%	0.3%	1800 - 1900	2300 - 2400	50
5	EB	50	Jun	30	46	2.8%	0.3%	1900 - 2000	0500 - 0600	52
6	WB	50	Jun	30	43	1.8%	0.3%	1800 - 1900	2200 - 2300	49
<b>EB Summary:</b>					46	3.1%	0.3%			
<b>WB Summary:</b>					44	2.0%	0.3%			

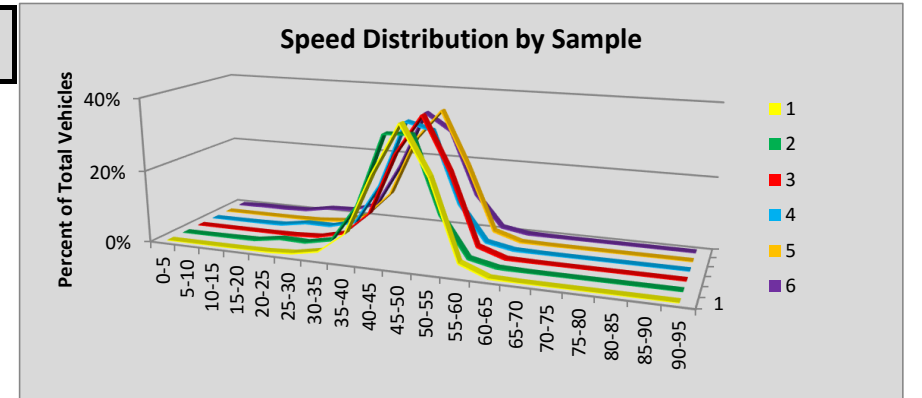

Site R048 Selah: SR 82 MP 24.83

						Volumes by Speed Bin																		
Number of Sample	Direction	Posted Speed	Month	Days of Data	Observed Vehicles	0-5 MPH	5-10 MPH	10-15 MPH	15-20 MPH	20-25 MPH	25-30 MPH	30-35 MPH	35-40 MPH	40-45 MPH	45-50 MPH	50-55 MPH	55-60 MPH	60-65 MPH	65-70 MPH	70-75 MPH	75-80 MPH	80-85 MPH	85-90 MPH	90-95 MPH
1	EB	70	Apr	30	292,469	38	46	21	11	5	11	23	88	191	546	1,941	10,023	38,495	61,855	111,926	54,834	10,217	1,793	405
2	WB	70	Apr	30	299,656	60	54	33	38	90	345	907	1,844	4,454	9,117	14,199	20,790	36,157	75,356	104,069	28,759	2,850	437	97
3	EB	70	May	31	308,649	39	41	20	11	4	12	23	58	164	457	1,929	11,102	41,297	64,744	115,045	59,327	11,840	1,986	550
4	WB	70	May	31	323,604	67	60	33	31	51	252	779	1,906	4,895	10,045	15,503	23,911	40,054	80,333	111,083	30,904	3,061	502	134
5	EB	70	Jun	30	326,481	48	41	14	13	19	30	63	158	360	821	2,608	12,310	44,472	68,783	118,905	62,404	12,670	2,137	625
6	WB	70	Jun	30	337,220	65	92	108	103	185	528	1,084	2,209	5,137	10,806	16,291	25,570	43,694	84,475	112,324	30,845	3,084	483	137
<b>All Samples:</b>					1,888,079	317	334	229	207	354	1,178	2,879	6,263	15,201	31,792	52,471	103,706	244,169	435,546	673,352	267,073	43,722	7,338	1,948

						Percentage of Total by Speed Bin																		
Number of Sample	Direction	Posted Speed	Month	Days of Data	Observed Vehicles	0-5 MPH	5-10 MPH	10-15 MPH	15-20 MPH	20-25 MPH	25-30 MPH	30-35 MPH	35-40 MPH	40-45 MPH	45-50 MPH	50-55 MPH	55-60 MPH	60-65 MPH	65-70 MPH	70-75 MPH	75-80 MPH	80-85 MPH	85-90 MPH	90-95 MPH
1	EB	70	Apr	30	292,469	0.0%	0.0%	0.0%	0.0%	0.0%	0.0%	0.0%	0.0%	0.1%	0.2%	0.7%	3.4%	13.2%	21.1%	38.3%	18.7%	3.5%	0.6%	0.1%
2	WB	70	Apr	30	299,656	0.0%	0.0%	0.0%	0.0%	0.0%	0.1%	0.3%	0.6%	1.5%	3.0%	4.7%	6.9%	12.1%	25.1%	34.7%	9.6%	1.0%	0.1%	0.0%
3	EB	70	May	31	308,649	0.0%	0.0%	0.0%	0.0%	0.0%	0.0%	0.0%	0.0%	0.1%	0.1%	0.6%	3.6%	13.4%	21.0%	37.3%	19.2%	3.8%	0.6%	0.2%
4	WB	70	May	31	323,604	0.0%	0.0%	0.0%	0.0%	0.0%	0.1%	0.2%	0.6%	1.5%	3.1%	4.8%	7.4%	12.4%	24.8%	34.3%	9.5%	0.9%	0.2%	0.0%
5	EB	70	Jun	30	326,481	0.0%	0.0%	0.0%	0.0%	0.0%	0.0%	0.0%	0.0%	0.1%	0.3%	0.8%	3.8%	13.6%	21.1%	36.4%	19.1%	3.9%	0.7%	0.2%
6	WB	70	Jun	30	337,220	0.0%	0.0%	0.0%	0.0%	0.1%	0.2%	0.3%	0.7%	1.5%	3.2%	4.8%	7.6%	13.0%	25.1%	33.3%	9.1%	0.9%	0.1%	0.0%
<b>All Samples:</b>					1,888,079	0.0%	0.0%	0.0%	0.0%	0.0%	0.1%	0.2%	0.3%	0.8%	1.7%	2.8%	5.5%	12.9%	23.1%	35.7%	14.1%	2.3%	0.4%	0.1%

Number of Sample	Direction	Posted Speed	Month	Days of Data	Average Speed	Percent >= 5 MPH Over Limit	Percent >= 10 MPH Over Limit	>=5 MPH Over Limit Peak Hour	>=10 MPH Over Limit Peak Hour	85th Percentile Speed
1	EB	70	Apr	30	71	23.0%	4.2%	1600 - 1700	1600 - 1700	77
2	WB	70	Apr	30	67	10.7%	1.1%	1600 - 1700	1700 - 1800	74
3	EB	70	May	31	71	23.9%	4.7%	1600 - 1700	1700 - 1800	77
4	WB	70	May	31	67	10.7%	1.1%	1600 - 1700	1600 - 1700	74
5	EB	70	Jun	30	71	23.8%	4.7%	1700 - 1800	1700 - 1800	77
6	WB	70	Jun	30	67	10.2%	1.1%	1600 - 1700	1300 - 1400	74
<b>EB Summary:</b>					71	23.6%	4.6%			
<b>WB Summary:</b>					67	10.5%	1.1%			

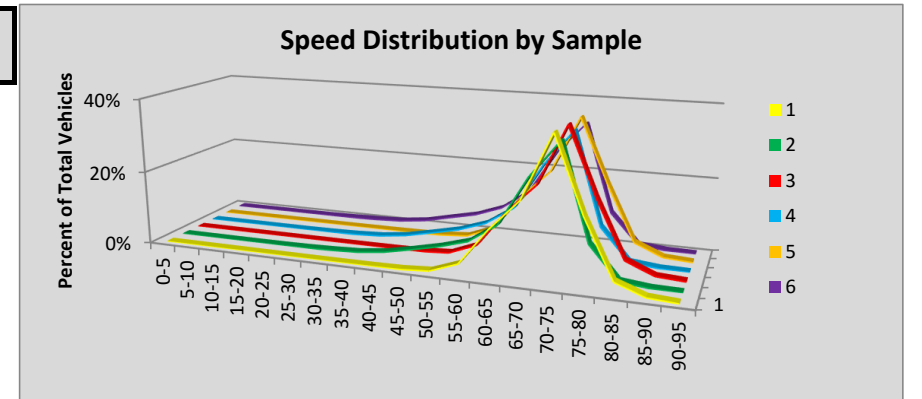

Site R050 Silverdale: SR 3 MP 44.33

						Volumes by Speed Bin																		
Number of Sample	Direction	Posted Speed	Month	Days of Data	Observed Vehicles	0-5 MPH	5-10 MPH	10-15 MPH	15-20 MPH	20-25 MPH	25-30 MPH	30-35 MPH	35-40 MPH	40-45 MPH	45-50 MPH	50-55 MPH	55-60 MPH	60-65 MPH	65-70 MPH	70-75 MPH	75-80 MPH	80-85 MPH	85-90 MPH	90-95 MPH
1	NB	60	Apr	30	776,057	112	204	82	14	0	6	3	20	116	854	8,189	78,871	297,295	287,185	87,359	12,860	2,076	569	242
2	SB	60	Apr	30	719,344	90	174	82	15	10	4	10	20	144	939	9,769	95,751	304,393	235,985	60,551	9,249	1,541	424	193
3	NB	60	May	31	859,212	136	251	106	10	3	8	9	43	215	1,232	11,432	100,185	335,979	307,729	86,756	12,194	2,107	571	246
4	SB	60	May	31	793,863	124	170	77	48	58	52	50	59	170	1,015	10,992	105,787	334,315	262,147	66,142	10,155	1,780	505	217
5	NB	60	Jun	30	847,156	184	333	208	146	107	69	40	42	198	1,414	13,840	112,790	334,856	292,604	77,227	10,308	1,956	573	261
6	SB	60	Jun	30	776,621	127	392	704	968	1,055	587	344	368	510	1,667	12,580	107,814	324,546	249,207	63,692	9,702	1,689	471	198
<b>All Samples:</b>					4,772,253	773	1,524	1,259	1,201	1,233	726	456	552	1,353	7,121	66,802	601,198	1,931,384	1,634,857	441,727	64,468	11,149	3,113	1,357

						Percentage of Total by Speed Bin																		
Number of Sample	Direction	Posted Speed	Month	Days of Data	Observed Vehicles	0-5 MPH	5-10 MPH	10-15 MPH	15-20 MPH	20-25 MPH	25-30 MPH	30-35 MPH	35-40 MPH	40-45 MPH	45-50 MPH	50-55 MPH	55-60 MPH	60-65 MPH	65-70 MPH	70-75 MPH	75-80 MPH	80-85 MPH	85-90 MPH	90-95 MPH
1	NB	60	Apr	30	776,057	0.0%	0.0%	0.0%	0.0%	0.0%	0.0%	0.0%	0.0%	0.0%	0.1%	1.1%	10.2%	38.3%	37.0%	11.3%	1.7%	0.3%	0.1%	0.0%
2	SB	60	Apr	30	719,344	0.0%	0.0%	0.0%	0.0%	0.0%	0.0%	0.0%	0.0%	0.0%	0.1%	1.4%	13.3%	42.3%	32.8%	8.4%	1.3%	0.2%	0.1%	0.0%
3	NB	60	May	31	859,212	0.0%	0.0%	0.0%	0.0%	0.0%	0.0%	0.0%	0.0%	0.0%	0.1%	1.3%	11.7%	39.1%	35.8%	10.1%	1.4%	0.2%	0.1%	0.0%
4	SB	60	May	31	793,863	0.0%	0.0%	0.0%	0.0%	0.0%	0.0%	0.0%	0.0%	0.0%	0.1%	1.4%	13.3%	42.1%	33.0%	8.3%	1.3%	0.2%	0.1%	0.0%
5	NB	60	Jun	30	847,156	0.0%	0.0%	0.0%	0.0%	0.0%	0.0%	0.0%	0.0%	0.0%	0.2%	1.6%	13.3%	39.5%	34.5%	9.1%	1.2%	0.2%	0.1%	0.0%
6	SB	60	Jun	30	776,621	0.0%	0.1%	0.1%	0.1%	0.1%	0.1%	0.0%	0.0%	0.1%	0.2%	1.6%	13.9%	41.8%	32.1%	8.2%	1.2%	0.2%	0.1%	0.0%
<b>All Samples:</b>					4,772,253	0.0%	0.0%	0.0%	0.0%	0.0%	0.0%	0.0%	0.0%	0.0%	0.1%	1.4%	12.6%	40.5%	34.3%	9.3%	1.4%	0.2%	0.1%	0.0%

Number of Sample	Direction	Posted Speed	Month	Days of Data	Average Speed	Percent >= 5 MPH Over Limit	Percent >= 10 MPH Over Limit	>=5 MPH Over Limit Peak Hour	>=10 MPH Over Limit Peak Hour	85th Percentile Speed
1	NB	60	Apr	30	65	50.3%	13.3%	1600 - 1700	1600 - 1700	70
2	SB	60	Apr	30	64	42.8%	10.0%	1500 - 1600	1600 - 1700	69
3	NB	60	May	31	65	47.7%	11.9%	1600 - 1700	1500 - 1600	69
4	SB	60	May	31	64	42.9%	9.9%	1500 - 1600	1700 - 1800	69
5	NB	60	Jun	30	65	45.2%	10.7%	1600 - 1700	1600 - 1700	69
6	SB	60	Jun	30	64	41.8%	9.8%	1600 - 1700	1700 - 1800	69
<b>NB Summary:</b>					65	47.6%	11.9%			
<b>SB Summary:</b>					64	42.5%	9.9%			

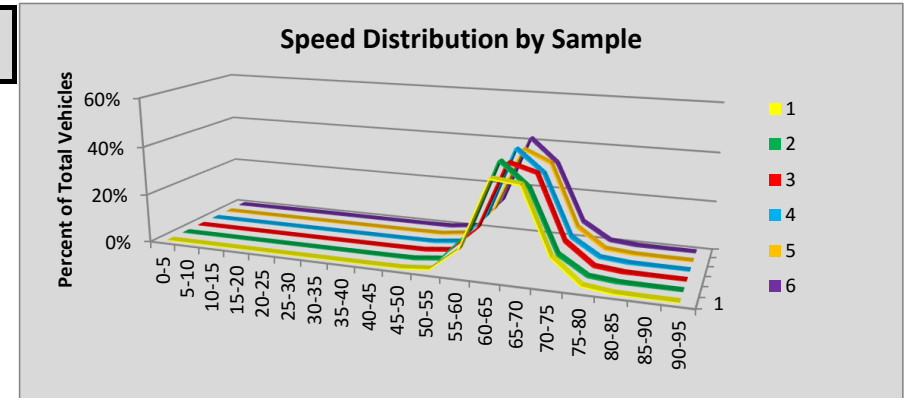



Site R051 Vancouver: SR 205 MP 29.85

						Volumes by Speed Bin																		
Number of Sample	Direction	Posted Speed	Month	Days of Data	Observed Vehicles	0-5 MPH	5-10 MPH	10-15 MPH	15-20 MPH	20-25 MPH	25-30 MPH	30-35 MPH	35-40 MPH	40-45 MPH	45-50 MPH	50-55 MPH	55-60 MPH	60-65 MPH	65-70 MPH	70-75 MPH	75-80 MPH	80-85 MPH	85-90 MPH	90-95 MPH
1	NB	60	Apr	29	1,734,032	422	790	743	1,614	3,247	7,047	14,128	23,680	38,454	67,917	158,555	398,464	531,304	337,512	117,396	26,431	4,857	1,124	347
2	SB	60	Apr	29	1,743,575	520	2,600	4,987	6,391	11,079	14,746	13,599	9,852	11,224	30,057	120,876	391,032	603,701	391,794	107,470	19,250	3,331	809	257
3	NB	60	May	31	1,916,700	613	1,382	2,166	4,583	9,040	13,228	21,162	29,551	44,474	75,561	182,832	453,451	573,116	357,401	116,895	25,067	4,648	1,134	396
4	SB	60	May	31	1,920,925	525	2,427	3,915	5,333	8,719	12,996	15,212	13,351	13,356	30,017	117,140	409,755	668,322	454,981	133,992	25,073	4,385	1,093	333
5	NB	60	Jun	30	1,918,999	633	1,289	1,832	3,812	8,756	16,701	28,257	36,962	52,939	82,183	185,948	441,722	556,992	351,485	116,812	26,263	4,840	1,173	400
6	SB	60	Jun	30	1,935,297	519	1,931	2,815	3,758	6,394	10,637	13,817	13,909	14,474	32,850	128,146	425,943	664,688	449,613	133,885	25,745	4,655	1,175	343
<b>All Samples:</b>					11,169,528	3,232	10,419	16,458	25,491	47,235	75,355	106,175	127,305	174,921	318,585	893,497	2,520,367	3,598,123	2,342,786	726,450	147,829	26,716	6,508	2,076

						Percentage of Total by Speed Bin																		
Number of Sample	Direction	Posted Speed	Month	Days of Data	Observed Vehicles	0-5 MPH	5-10 MPH	10-15 MPH	15-20 MPH	20-25 MPH	25-30 MPH	30-35 MPH	35-40 MPH	40-45 MPH	45-50 MPH	50-55 MPH	55-60 MPH	60-65 MPH	65-70 MPH	70-75 MPH	75-80 MPH	80-85 MPH	85-90 MPH	90-95 MPH
1	NB	60	Apr	29	1,734,032	0.0%	0.0%	0.0%	0.1%	0.2%	0.4%	0.8%	1.4%	2.2%	3.9%	9.1%	23.0%	30.6%	19.5%	6.8%	1.5%	0.3%	0.1%	0.0%
2	SB	60	Apr	29	1,743,575	0.0%	0.1%	0.3%	0.4%	0.6%	0.8%	0.8%	0.6%	0.6%	1.7%	6.9%	22.4%	34.6%	22.5%	6.2%	1.1%	0.2%	0.0%	0.0%
3	NB	60	May	31	1,916,700	0.0%	0.1%	0.1%	0.2%	0.5%	0.7%	1.1%	1.5%	2.3%	3.9%	9.5%	23.7%	29.9%	18.6%	6.1%	1.3%	0.2%	0.1%	0.0%
4	SB	60	May	31	1,920,925	0.0%	0.1%	0.2%	0.3%	0.5%	0.7%	0.8%	0.7%	0.7%	1.6%	6.1%	21.3%	34.8%	23.7%	7.0%	1.3%	0.2%	0.1%	0.0%
5	NB	60	Jun	30	1,918,999	0.0%	0.1%	0.1%	0.2%	0.5%	0.9%	1.5%	1.9%	2.8%	4.3%	9.7%	23.0%	29.0%	18.3%	6.1%	1.4%	0.3%	0.1%	0.0%
6	SB	60	Jun	30	1,935,297	0.0%	0.1%	0.1%	0.2%	0.3%	0.5%	0.7%	0.7%	0.7%	1.7%	6.6%	22.0%	34.3%	23.2%	6.9%	1.3%	0.2%	0.1%	0.0%
<b>All Samples:</b>					11,169,528	0.0%	0.1%	0.1%	0.2%	0.4%	0.7%	1.0%	1.1%	1.6%	2.9%	8.0%	22.6%	32.2%	21.0%	6.5%	1.3%	0.2%	0.1%	0.0%

Number of Sample	Direction	Posted Speed	Month	Days of Data	Average Speed	Percent >= 5 MPH Over Limit	Percent >= 10 MPH Over Limit	>=5 MPH Over Limit Peak Hour	>=10 MPH Over Limit Peak Hour	85th Percentile Speed
1	NB	60	Apr	29	61	28.1%	8.7%	1800 - 1900	1800 - 1900	68
2	SB	60	Apr	29	61	30.0%	7.5%	1700 - 1800	1800 - 1900	68
3	NB	60	May	31	60	26.4%	7.7%	1900 - 2000	1900 - 2000	68
4	SB	60	May	31	62	32.3%	8.6%	1700 - 1800	1800 - 1900	69
5	NB	60	Jun	30	59	26.1%	7.8%	1900 - 2000	1900 - 2000	68
6	SB	60	Jun	30	62	31.8%	8.6%	1800 - 1900	1800 - 1900	69
<b>NB Summary:</b>					60	26.8%	8.0%			
<b>SB Summary:</b>					61	31.4%	8.2%			

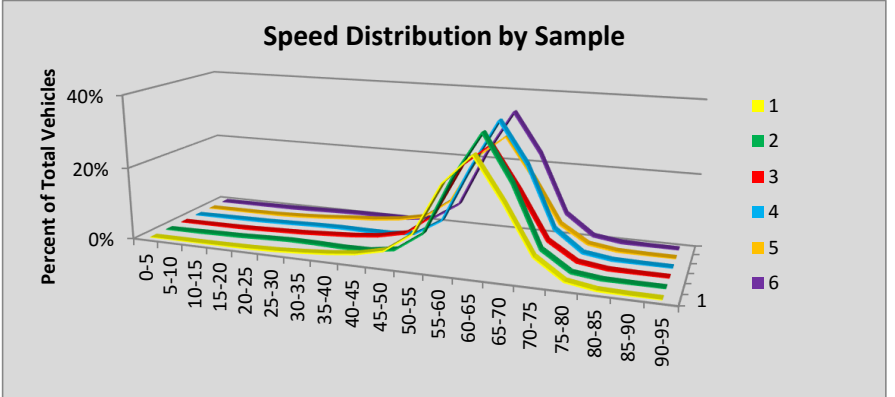

Site R052 Everett: SR 2 MP 0.26

						Volumes by Speed Bin																		
Number of Sample	Direction	Posted Speed	Month	Days of Data	Observed Vehicles	0-5 MPH	5-10 MPH	10-15 MPH	15-20 MPH	20-25 MPH	25-30 MPH	30-35 MPH	35-40 MPH	40-45 MPH	45-50 MPH	50-55 MPH	55-60 MPH	60-65 MPH	65-70 MPH	70-75 MPH	75-80 MPH	80-85 MPH	85-90 MPH	90-95 MPH
1	EB	55	Apr	30	1,242,061	292	792	1,657	2,182	2,108	2,207	3,448	12,579	86,576	325,324	515,389	233,638	46,190	7,411	1,602	447	146	56	17
2	WB	55	Apr	30	1,167,813	3,122	3,553	3,489	9,748	24,457	21,923	27,721	79,019	164,363	267,502	374,474	158,260	25,721	3,464	670	226	74	23	4
3	EB	55	May	31	1,333,128	202	785	1,933	3,094	3,457	3,546	4,344	14,278	98,266	354,640	543,330	244,624	49,558	8,328	1,905	600	167	47	24
4	WB	55	May	31	1,234,498	2,620	3,180	3,457	11,560	25,288	20,663	29,717	90,759	179,437	291,507	389,300	156,439	25,939	3,508	763	243	84	28	6
5	EB	55	Jun	30	1,331,355	275	1,448	3,399	5,242	5,770	5,652	6,242	16,650	103,884	358,763	529,494	234,865	48,611	8,393	1,867	548	189	45	18
6	WB	55	Jun	30	1,224,904	3,106	3,601	4,073	13,697	30,746	26,031	31,841	88,771	178,144	293,006	373,539	148,029	25,547	3,657	767	240	80	21	8
<b>All Samples:</b>					7,533,759	9,617	13,359	18,008	45,523	91,826	80,022	103,313	302,056	810,670	1,890,742	2,725,526	1,175,855	221,566	34,761	7,574	2,304	740	220	77

						Percentage of Total by Speed Bin																		
Number of Sample	Direction	Posted Speed	Month	Days of Data	Observed Vehicles	0-5 MPH	5-10 MPH	10-15 MPH	15-20 MPH	20-25 MPH	25-30 MPH	30-35 MPH	35-40 MPH	40-45 MPH	45-50 MPH	50-55 MPH	55-60 MPH	60-65 MPH	65-70 MPH	70-75 MPH	75-80 MPH	80-85 MPH	85-90 MPH	90-95 MPH
1	EB	55	Apr	30	1,242,061	0.0%	0.1%	0.1%	0.2%	0.2%	0.2%	0.3%	1.0%	7.0%	26.2%	41.5%	18.8%	3.7%	0.6%	0.1%	0.0%	0.0%	0.0%	0.0%
2	WB	55	Apr	30	1,167,813	0.3%	0.3%	0.3%	0.8%	2.1%	1.9%	2.4%	6.8%	14.1%	22.9%	32.1%	13.6%	2.2%	0.3%	0.1%	0.0%	0.0%	0.0%	0.0%
3	EB	55	May	31	1,333,128	0.0%	0.1%	0.1%	0.2%	0.3%	0.3%	0.3%	1.1%	7.4%	26.6%	40.8%	18.3%	3.7%	0.6%	0.1%	0.0%	0.0%	0.0%	0.0%
4	WB	55	May	31	1,234,498	0.2%	0.3%	0.3%	0.9%	2.0%	1.7%	2.4%	7.4%	14.5%	23.6%	31.5%	12.7%	2.1%	0.3%	0.1%	0.0%	0.0%	0.0%	0.0%
5	EB	55	Jun	30	1,331,355	0.0%	0.1%	0.3%	0.4%	0.4%	0.4%	0.5%	1.3%	7.8%	26.9%	39.8%	17.6%	3.7%	0.6%	0.1%	0.0%	0.0%	0.0%	0.0%
6	WB	55	Jun	30	1,224,904	0.3%	0.3%	0.3%	1.1%	2.5%	2.1%	2.6%	7.2%	14.5%	23.9%	30.5%	12.1%	2.1%	0.3%	0.1%	0.0%	0.0%	0.0%	0.0%
<b>All Samples:</b>					7,533,759	0.1%	0.2%	0.2%	0.6%	1.2%	1.1%	1.4%	4.0%	10.8%	25.1%	36.2%	15.6%	2.9%	0.5%	0.1%	0.0%	0.0%	0.0%	0.0%

Number of Sample	Direction	Posted Speed	Month	Days of Data	Average Speed	Percent >= 5 MPH Over Limit	Percent >= 10 MPH Over Limit	>=5 MPH Over Limit Peak Hour	>=10 MPH Over Limit Peak Hour	85th Percentile Speed
1	EB	55	Apr	30	52	4.5%	0.8%	1800 - 1900	1400 - 1500	57
2	WB	55	Apr	30	48	2.6%	0.4%	1900 - 2000	1900 - 2000	55
3	EB	55	May	31	51	4.5%	0.8%	1900 - 2000	1900 - 2000	57
4	WB	55	May	31	48	2.5%	0.4%	1900 - 2000	2000 - 2100	55
5	EB	55	Jun	30	51	4.5%	0.8%	1900 - 2000	1900 - 2000	57
6	WB	55	Jun	30	47	2.5%	0.4%	2000 - 2100	2000 - 2100	55
<b>EB Summary:</b>					51	4.5%	0.8%			
<b>WB Summary:</b>					47	2.5%	0.4%			

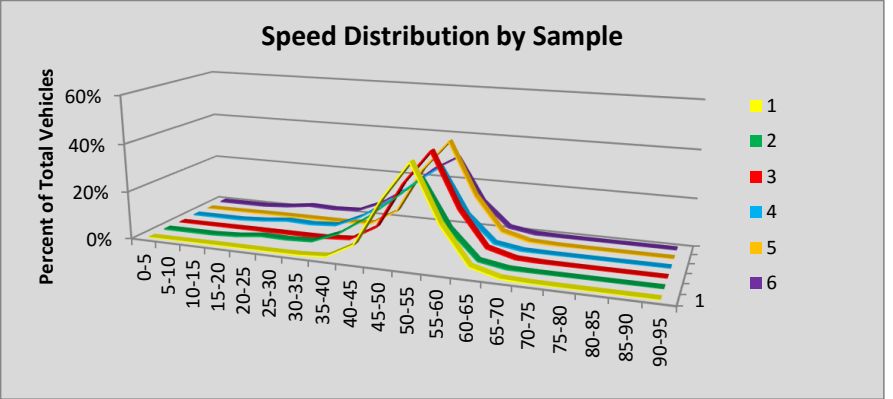

Site R053 Wenatchee: SR 2 MP 119.77

						Volumes by Speed Bin																		
Number of Sample	Direction	Posted Speed	Month	Days of Data	Observed Vehicles	0-5 MPH	5-10 MPH	10-15 MPH	15-20 MPH	20-25 MPH	25-30 MPH	30-35 MPH	35-40 MPH	40-45 MPH	45-50 MPH	50-55 MPH	55-60 MPH	60-65 MPH	65-70 MPH	70-75 MPH	75-80 MPH	80-85 MPH	85-90 MPH	90-95 MPH
1	EB	50	Apr	30	385,609	109	133	19	13	15	20	69	623	6,169	53,419	166,918	118,397	31,486	6,724	998	312	85	63	37
2	WB	50	Apr	23	279,470	155	164	36	11	8	37	309	2,889	22,719	81,035	114,914	46,787	8,664	1,246	318	97	47	24	10
3	EB	50	May	29	395,196	112	124	26	9	11	21	92	449	5,142	46,180	161,476	131,025	40,814	7,685	1,452	375	113	67	23
4	WB	50	May	20	261,611	172	202	37	10	17	21	261	2,327	17,760	72,708	109,472	46,523	9,913	1,618	377	113	38	25	17
5	EB	50	Jun	30	443,903	124	148	45	34	25	16	77	510	5,106	42,701	162,985	160,833	58,219	9,908	2,363	459	213	91	46
6	WB	50	Jun	30	424,904	202	249	32	6	15	83	542	4,572	31,473	120,700	174,654	74,545	14,476	2,513	546	178	49	44	25
<b>All Samples:</b>					2,190,693	874	1,020	195	83	91	198	1,350	11,370	88,369	416,743	890,419	578,110	163,572	29,694	6,054	1,534	545	314	158

						Percentage of Total by Speed Bin																		
Number of Sample	Direction	Posted Speed	Month	Days of Data	Observed Vehicles	0-5 MPH	5-10 MPH	10-15 MPH	15-20 MPH	20-25 MPH	25-30 MPH	30-35 MPH	35-40 MPH	40-45 MPH	45-50 MPH	50-55 MPH	55-60 MPH	60-65 MPH	65-70 MPH	70-75 MPH	75-80 MPH	80-85 MPH	85-90 MPH	90-95 MPH
1	EB	50	Apr	30	385,609	0.0%	0.0%	0.0%	0.0%	0.0%	0.0%	0.0%	0.2%	1.6%	13.9%	43.3%	30.7%	8.2%	1.7%	0.3%	0.1%	0.0%	0.0%	0.0%
2	WB	50	Apr	23	279,470	0.1%	0.1%	0.0%	0.0%	0.0%	0.0%	0.1%	1.0%	8.1%	29.0%	41.1%	16.7%	3.1%	0.4%	0.1%	0.0%	0.0%	0.0%	0.0%
3	EB	50	May	29	395,196	0.0%	0.0%	0.0%	0.0%	0.0%	0.0%	0.0%	0.1%	1.3%	11.7%	40.9%	33.2%	10.3%	1.9%	0.4%	0.1%	0.0%	0.0%	0.0%
4	WB	50	May	20	261,611	0.1%	0.1%	0.0%	0.0%	0.0%	0.0%	0.1%	0.9%	6.8%	27.8%	41.8%	17.8%	3.8%	0.6%	0.1%	0.0%	0.0%	0.0%	0.0%
5	EB	50	Jun	30	443,903	0.0%	0.0%	0.0%	0.0%	0.0%	0.0%	0.0%	0.1%	1.2%	9.6%	36.7%	36.2%	13.1%	2.2%	0.5%	0.1%	0.0%	0.0%	0.0%
6	WB	50	Jun	30	424,904	0.0%	0.1%	0.0%	0.0%	0.0%	0.0%	0.1%	1.1%	7.4%	28.4%	41.1%	17.5%	3.4%	0.6%	0.1%	0.0%	0.0%	0.0%	0.0%
<b>All Samples:</b>					2,190,693	0.0%	0.0%	0.0%	0.0%	0.0%	0.0%	0.1%	0.5%	4.0%	19.0%	40.6%	26.4%	7.5%	1.4%	0.3%	0.1%	0.0%	0.0%	0.0%

Number of Sample	Direction	Posted Speed	Month	Days of Data	Average Speed	Percent >= 5 MPH Over Limit	Percent >= 10 MPH Over Limit	>=5 MPH Over Limit Peak Hour	>=10 MPH Over Limit Peak Hour	85th Percentile Speed
1	EB	50	Apr	30	54	41.0%	10.3%	1600 - 1700	1700 - 1800	59
2	WB	50	Apr	23	51	20.5%	3.7%	1500 - 1600	1500 - 1600	57
3	EB	50	May	29	55	45.9%	12.8%	1600 - 1700	1600 - 1700	60
4	WB	50	May	20	52	22.4%	4.6%	1500 - 1600	1500 - 1600	57
5	EB	50	Jun	30	56	52.3%	16.1%	1600 - 1700	1700 - 1800	60
6	WB	50	Jun	30	51	21.7%	4.2%	1500 - 1600	1600 - 1700	57
<b>EB Summary:</b>					55	46.7%	13.2%			
<b>WB Summary:</b>					51	21.6%	4.2%			

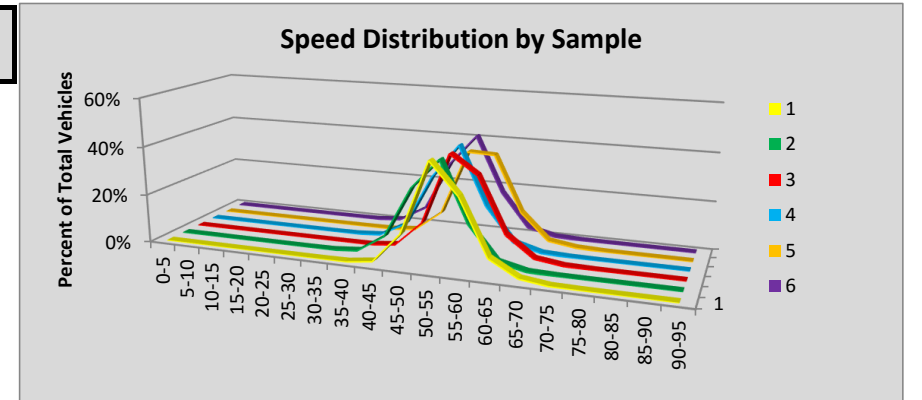

Site R054 Humptulips: SR 101 MP 104.55

						Volumes by Speed Bin																		
Number of Sample	Direction	Posted Speed	Month	Days of Data	Observed Vehicles	0-5 MPH	5-10 MPH	10-15 MPH	15-20 MPH	20-25 MPH	25-30 MPH	30-35 MPH	35-40 MPH	40-45 MPH	45-50 MPH	50-55 MPH	55-60 MPH	60-65 MPH	65-70 MPH	70-75 MPH	75-80 MPH	80-85 MPH	85-90 MPH	90-95 MPH
1	NB	60	Apr	30	30,975	0	0	7	42	37	63	120	76	112	314	1,675	7,208	13,422	5,905	1,373	414	122	60	25
2	SB	60	Apr	28	30,072	1	1	44	6	4	9	23	98	260	362	1,167	5,315	13,466	7,031	1,714	427	104	31	9
3	NB	60	May	31	37,162	1	5	8	28	88	85	122	89	124	373	2,056	8,658	16,142	6,974	1,649	496	157	72	35
4	SB	60	May	31	38,773	0	1	69	10	3	17	40	102	281	475	1,400	6,298	17,310	9,478	2,356	650	191	65	27
5	NB	60	Jun	30	40,169	0	1	8	43	74	56	163	87	123	444	2,351	9,853	17,245	7,197	1,723	544	158	71	28
6	SB	60	Jun	29	40,238	0	0	52	16	3	8	50	107	282	434	1,400	6,630	18,162	9,700	2,475	636	197	57	29
<b>All Samples:</b>					217,389	2	8	188	145	209	238	518	559	1,182	2,402	10,049	43,962	95,747	46,285	11,290	3,167	929	356	153

						Percentage of Total by Speed Bin																		
Number of Sample	Direction	Posted Speed	Month	Days of Data	Observed Vehicles	0-5 MPH	5-10 MPH	10-15 MPH	15-20 MPH	20-25 MPH	25-30 MPH	30-35 MPH	35-40 MPH	40-45 MPH	45-50 MPH	50-55 MPH	55-60 MPH	60-65 MPH	65-70 MPH	70-75 MPH	75-80 MPH	80-85 MPH	85-90 MPH	90-95 MPH
1	NB	60	Apr	30	30,975	0.0%	0.0%	0.0%	0.1%	0.1%	0.2%	0.4%	0.2%	0.4%	1.0%	5.4%	23.3%	43.3%	19.1%	4.4%	1.3%	0.4%	0.2%	0.1%
2	SB	60	Apr	28	30,072	0.0%	0.0%	0.1%	0.0%	0.0%	0.0%	0.1%	0.3%	0.9%	1.2%	3.9%	17.7%	44.8%	23.4%	5.7%	1.4%	0.3%	0.1%	0.0%
3	NB	60	May	31	37,162	0.0%	0.0%	0.0%	0.1%	0.2%	0.2%	0.3%	0.2%	0.3%	1.0%	5.5%	23.3%	43.4%	18.8%	4.4%	1.3%	0.4%	0.2%	0.1%
4	SB	60	May	31	38,773	0.0%	0.0%	0.2%	0.0%	0.0%	0.0%	0.1%	0.3%	0.7%	1.2%	3.6%	16.2%	44.6%	24.4%	6.1%	1.7%	0.5%	0.2%	0.1%
5	NB	60	Jun	30	40,169	0.0%	0.0%	0.0%	0.1%	0.2%	0.1%	0.4%	0.2%	0.3%	1.1%	5.9%	24.5%	42.9%	17.9%	4.3%	1.4%	0.4%	0.2%	0.1%
6	SB	60	Jun	29	40,238	0.0%	0.0%	0.1%	0.0%	0.0%	0.0%	0.1%	0.3%	0.7%	1.1%	3.5%	16.5%	45.1%	24.1%	6.2%	1.6%	0.5%	0.1%	0.1%
<b>All Samples:</b>					217,389	0.0%	0.0%	0.1%	0.1%	0.1%	0.1%	0.2%	0.3%	0.5%	1.1%	4.6%	20.2%	44.0%	21.3%	5.2%	1.5%	0.4%	0.2%	0.1%

Number of Sample	Direction	Posted Speed	Month	Days of Data	Average Speed	Percent >= 5 MPH Over Limit	Percent >= 10 MPH Over Limit	>=5 MPH Over Limit Peak Hour	>=10 MPH Over Limit Peak Hour	85th Percentile Speed
1	NB	60	Apr	30	62	25.5%	6.4%	1200 - 1300	0400 - 0500	68
2	SB	60	Apr	28	63	31.0%	7.6%	1600 - 1700	1600 - 1700	68
3	NB	60	May	31	62	25.2%	6.5%	1400 - 1500	0400 - 0500	68
4	SB	60	May	31	63	32.9%	8.5%	1600 - 1700	1600 - 1700	69
5	NB	60	Jun	30	62	24.2%	6.3%	1400 - 1500	0400 - 0500	68
6	SB	60	Jun	29	63	32.5%	8.4%	1600 - 1700	1600 - 1700	69
<b>NB Summary:</b>					62	24.9%	6.4%			
<b>SB Summary:</b>					63	32.2%	8.2%			

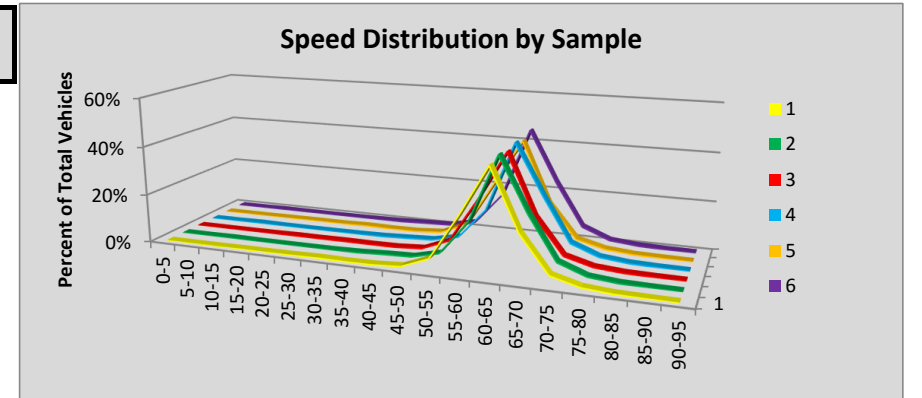

Site R055 Moses Lake: SR 90 MP 180.33

						Volumes by Speed Bin																		
Number of Sample	Direction	Posted Speed	Month	Days of Data	Observed Vehicles	0-5 MPH	5-10 MPH	10-15 MPH	15-20 MPH	20-25 MPH	25-30 MPH	30-35 MPH	35-40 MPH	40-45 MPH	45-50 MPH	50-55 MPH	55-60 MPH	60-65 MPH	65-70 MPH	70-75 MPH	75-80 MPH	80-85 MPH	85-90 MPH	90-95 MPH
1	EB	70																						
2	WB	70	Apr	30	186,502	8	14	1	0	0	4	1	7	24	80	400	4,138	27,120	30,340	69,948	45,967	6,779	1,335	336
3	EB	70	May	30	193,797	14	16	6	2	3	1	4	4	28	97	576	5,240	29,308	26,489	76,920	46,151	7,815	917	206
4	WB	70	May	17	109,348	4	5	2	1	1	0	0	6	4	44	263	3,122	16,349	18,184	42,189	23,718	4,389	880	187
5	EB	70	Jun	30	224,388	22	19	10	4	2	2	0	12	31	85	584	5,901	33,294	29,193	86,773	55,752	11,207	1,208	289
6	WB	70	Jun	29	216,940	7	15	7	1	4	0	3	4	26	90	633	7,034	33,200	34,966	84,455	45,675	8,870	1,573	377
<b>All Samples:</b>					930,975	55	69	26	8	10	7	8	33	113	396	2,456	25,435	139,271	139,172	360,285	217,263	39,060	5,913	1,395

						Percentage of Total by Speed Bin																		
Number of Sample	Direction	Posted Speed	Month	Days of Data	Observed Vehicles	0-5 MPH	5-10 MPH	10-15 MPH	15-20 MPH	20-25 MPH	25-30 MPH	30-35 MPH	35-40 MPH	40-45 MPH	45-50 MPH	50-55 MPH	55-60 MPH	60-65 MPH	65-70 MPH	70-75 MPH	75-80 MPH	80-85 MPH	85-90 MPH	90-95 MPH
1	EB	70																						
2	WB	70	Apr	30	186,502	0.0%	0.0%	0.0%	0.0%	0.0%	0.0%	0.0%	0.0%	0.0%	0.0%	0.2%	2.2%	14.5%	16.3%	37.5%	24.6%	3.6%	0.7%	0.2%
3	EB	70	May	30	193,797	0.0%	0.0%	0.0%	0.0%	0.0%	0.0%	0.0%	0.0%	0.0%	0.1%	0.3%	2.7%	15.1%	13.7%	39.7%	23.8%	4.0%	0.5%	0.1%
4	WB	70	May	17	109,348	0.0%	0.0%	0.0%	0.0%	0.0%	0.0%	0.0%	0.0%	0.0%	0.0%	0.2%	2.9%	15.0%	16.6%	38.6%	21.7%	4.0%	0.8%	0.2%
5	EB	70	Jun	30	224,388	0.0%	0.0%	0.0%	0.0%	0.0%	0.0%	0.0%	0.0%	0.0%	0.0%	0.3%	2.6%	14.8%	13.0%	38.7%	24.8%	5.0%	0.5%	0.1%
6	WB	70	Jun	29	216,940	0.0%	0.0%	0.0%	0.0%	0.0%	0.0%	0.0%	0.0%	0.0%	0.0%	0.3%	3.2%	15.3%	16.1%	38.9%	21.1%	4.1%	0.7%	0.2%
<b>All Samples:</b>					930,975	0.0%	0.0%	0.0%	0.0%	0.0%	0.0%	0.0%	0.0%	0.0%	0.0%	0.3%	2.7%	15.0%	14.9%	38.7%	23.3%	4.2%	0.6%	0.1%

Number of Sample	Direction	Posted Speed	Month	Days of Data	Average Speed	Percent >= 5 MPH Over Limit	Percent >= 10 MPH Over Limit	>=5 MPH Over Limit Peak Hour	>=10 MPH Over Limit Peak Hour	85th Percentile Speed
1	EB	70								
2	WB	70	Apr	30	72	29.2%	4.5%	1200 - 1300	1400 - 1500	78
3	EB	70	May	30	72	28.4%	4.6%	1500 - 1600	1500 - 1600	78
4	WB	70	May	17	71	26.7%	5.0%	1400 - 1500	1400 - 1500	78
5	EB	70	Jun	30	72	30.5%	5.7%	1600 - 1700	1600 - 1700	78
6	WB	70	Jun	29	71	26.0%	5.0%	1200 - 1300	1300 - 1400	78
<b>EB Summary:</b>					72	29.5%	5.2%			
<b>WB Summary:</b>					71	27.3%	4.8%			

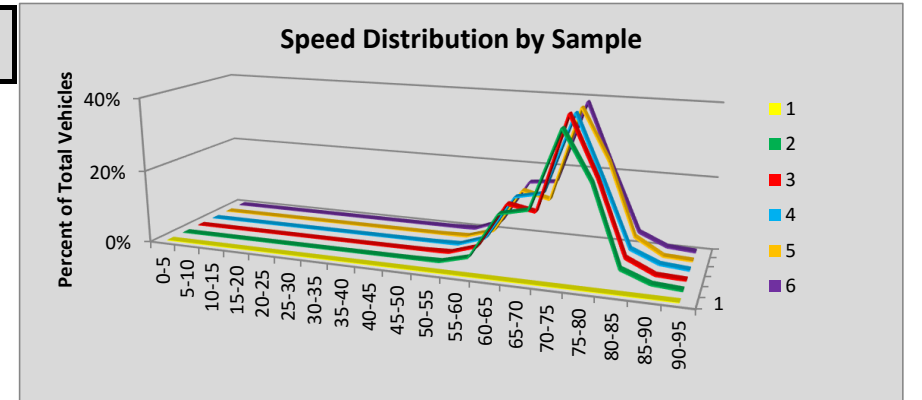

Site R057 Teanaway: SR 970 MP 6.85

						Volumes by Speed Bin																		
Number of Sample	Direction	Posted Speed	Month	Days of Data	Observed Vehicles	0-5 MPH	5-10 MPH	10-15 MPH	15-20 MPH	20-25 MPH	25-30 MPH	30-35 MPH	35-40 MPH	40-45 MPH	45-50 MPH	50-55 MPH	55-60 MPH	60-65 MPH	65-70 MPH	70-75 MPH	75-80 MPH	80-85 MPH	85-90 MPH	90-95 MPH
1	EB	60	Apr	30	68,847	12	39	6	2	1	18	85	358	1,195	2,243	5,552	21,150	25,895	10,336	1,576	295	67	12	5
2	WB	60	Apr	30	67,705	1	0	2	1	15	39	243	1,313	1,941	966	1,479	9,650	27,375	20,822	3,324	441	71	20	2
3	EB	60	May	31	87,295	24	38	4	5	11	32	191	662	2,154	4,077	10,479	28,523	29,381	9,787	1,543	318	59	4	3
4	WB	60	May	31	86,439	4	2	0	3	12	31	353	1,857	3,229	1,753	2,797	14,365	36,116	22,047	3,338	411	103	16	2
5	EB	60	Jun	30	98,549	37	51	32	25	14	43	190	878	2,567	4,706	12,283	33,524	31,543	10,498	1,707	345	75	19	12
6	WB	60	Jun	30	93,353	6	5	20	7	10	80	425	2,153	3,492	2,050	3,738	17,901	37,785	22,016	3,157	400	89	15	4
<b>All Samples:</b>					502,188	84	135	64	43	63	243	1,487	7,221	14,578	15,795	36,328	125,113	188,095	95,506	14,645	2,210	464	86	28

						Percentage of Total by Speed Bin																		
Number of Sample	Direction	Posted Speed	Month	Days of Data	Observed Vehicles	0-5 MPH	5-10 MPH	10-15 MPH	15-20 MPH	20-25 MPH	25-30 MPH	30-35 MPH	35-40 MPH	40-45 MPH	45-50 MPH	50-55 MPH	55-60 MPH	60-65 MPH	65-70 MPH	70-75 MPH	75-80 MPH	80-85 MPH	85-90 MPH	90-95 MPH
1	EB	60	Apr	30	68,847	0.0%	0.1%	0.0%	0.0%	0.0%	0.0%	0.1%	0.5%	1.7%	3.3%	8.1%	30.7%	37.6%	15.0%	2.3%	0.4%	0.1%	0.0%	0.0%
2	WB	60	Apr	30	67,705	0.0%	0.0%	0.0%	0.0%	0.0%	0.1%	0.4%	1.9%	2.9%	1.4%	2.2%	14.3%	40.4%	30.8%	4.9%	0.7%	0.1%	0.0%	0.0%
3	EB	60	May	31	87,295	0.0%	0.0%	0.0%	0.0%	0.0%	0.0%	0.2%	0.8%	2.5%	4.7%	12.0%	32.7%	33.7%	11.2%	1.8%	0.4%	0.1%	0.0%	0.0%
4	WB	60	May	31	86,439	0.0%	0.0%	0.0%	0.0%	0.0%	0.0%	0.4%	2.1%	3.7%	2.0%	3.2%	16.6%	41.8%	25.5%	3.9%	0.5%	0.1%	0.0%	0.0%
5	EB	60	Jun	30	98,549	0.0%	0.1%	0.0%	0.0%	0.0%	0.0%	0.2%	0.9%	2.6%	4.8%	12.5%	34.0%	32.0%	10.7%	1.7%	0.4%	0.1%	0.0%	0.0%
6	WB	60	Jun	30	93,353	0.0%	0.0%	0.0%	0.0%	0.0%	0.1%	0.5%	2.3%	3.7%	2.2%	4.0%	19.2%	40.5%	23.6%	3.4%	0.4%	0.1%	0.0%	0.0%
<b>All Samples:</b>					502,188	0.0%	0.0%	0.0%	0.0%	0.0%	0.0%	0.3%	1.4%	2.9%	3.1%	7.2%	24.9%	37.5%	19.0%	2.9%	0.4%	0.1%	0.0%	0.0%

Number of Sample	Direction	Posted Speed	Month	Days of Data	Average Speed	Percent >= 5 MPH Over Limit	Percent >= 10 MPH Over Limit	>=5 MPH Over Limit Peak Hour	>=10 MPH Over Limit Peak Hour	85th Percentile Speed
1	EB	60	Apr	30	60	17.9%	2.8%	1600 - 1700	1700 - 1800	66
2	WB	60	Apr	30	62	36.5%	5.7%	1200 - 1300	1400 - 1500	68
3	EB	60	May	31	59	13.4%	2.2%	1500 - 1600	1800 - 1900	65
4	WB	60	May	31	61	30.0%	4.5%	1300 - 1400	1300 - 1400	68
5	EB	60	Jun	30	59	12.8%	2.2%	1600 - 1700	1800 - 1900	65
6	WB	60	Jun	30	61	27.5%	3.9%	1200 - 1300	1200 - 1300	68
<b>EB Summary:</b>					59	14.4%	2.4%			
<b>WB Summary:</b>					61	30.8%	4.6%			

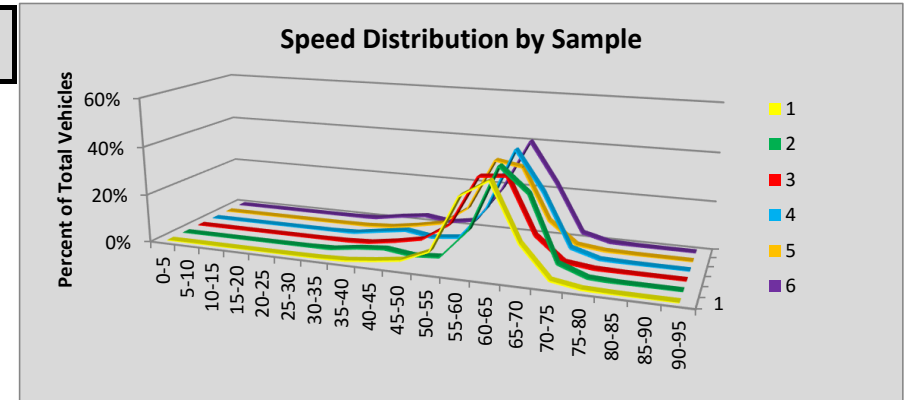

Site R058 Nason Creek: SR 2 MP 80.20

						Volumes by Speed Bin																		
Number of Sample	Direction	Posted Speed	Month	Days of Data	Observed Vehicles	0-5 MPH	5-10 MPH	10-15 MPH	15-20 MPH	20-25 MPH	25-30 MPH	30-35 MPH	35-40 MPH	40-45 MPH	45-50 MPH	50-55 MPH	55-60 MPH	60-65 MPH	65-70 MPH	70-75 MPH	75-80 MPH	80-85 MPH	85-90 MPH	90-95 MPH
1	EB	60	Apr	30	61,410	2	3	1	1	9	37	96	97	129	377	2,028	12,086	25,728	16,465	3,506	702	103	31	9
2	WB	60	Apr	30	62,465	1	0	1	2	1	3	10	43	125	369	2,357	12,235	28,276	16,058	2,458	425	73	21	7
3	EB	60	May	31	76,564	8	8	3	3	8	44	117	131	164	729	3,487	17,471	31,218	18,737	3,474	752	144	49	17
4	WB	60	May	31	76,521	0	6	6	2	2	5	17	48	149	455	2,600	14,772	34,180	20,696	2,959	506	85	25	8
5	EB	60	Jun	29	87,121	9	15	11	2	9	38	98	83	187	791	4,028	20,252	35,230	21,245	4,011	880	155	62	15
6	WB	60	Jun	29	81,487	7	10	20	22	3	2	10	37	125	503	3,024	15,690	36,608	21,737	3,006	564	85	26	8
<b>All Samples:</b>					445,568	27	42	42	32	32	129	348	439	879	3,224	17,524	92,506	191,240	114,938	19,414	3,829	645	214	64

						Percentage of Total by Speed Bin																		
Number of Sample	Direction	Posted Speed	Month	Days of Data	Observed Vehicles	0-5 MPH	5-10 MPH	10-15 MPH	15-20 MPH	20-25 MPH	25-30 MPH	30-35 MPH	35-40 MPH	40-45 MPH	45-50 MPH	50-55 MPH	55-60 MPH	60-65 MPH	65-70 MPH	70-75 MPH	75-80 MPH	80-85 MPH	85-90 MPH	90-95 MPH
1	EB	60	Apr	30	61,410	0.0%	0.0%	0.0%	0.0%	0.0%	0.1%	0.2%	0.2%	0.2%	0.6%	3.3%	19.7%	41.9%	26.8%	5.7%	1.1%	0.2%	0.1%	0.0%
2	WB	60	Apr	30	62,465	0.0%	0.0%	0.0%	0.0%	0.0%	0.0%	0.0%	0.1%	0.2%	0.6%	3.8%	19.6%	45.3%	25.7%	3.9%	0.7%	0.1%	0.0%	0.0%
3	EB	60	May	31	76,564	0.0%	0.0%	0.0%	0.0%	0.0%	0.1%	0.2%	0.2%	0.2%	1.0%	4.6%	22.8%	40.8%	24.5%	4.5%	1.0%	0.2%	0.1%	0.0%
4	WB	60	May	31	76,521	0.0%	0.0%	0.0%	0.0%	0.0%	0.0%	0.0%	0.1%	0.2%	0.6%	3.4%	19.3%	44.7%	27.0%	3.9%	0.7%	0.1%	0.0%	0.0%
5	EB	60	Jun	29	87,121	0.0%	0.0%	0.0%	0.0%	0.0%	0.0%	0.1%	0.1%	0.2%	0.9%	4.6%	23.2%	40.4%	24.4%	4.6%	1.0%	0.2%	0.1%	0.0%
6	WB	60	Jun	29	81,487	0.0%	0.0%	0.0%	0.0%	0.0%	0.0%	0.0%	0.0%	0.2%	0.6%	3.7%	19.3%	44.9%	26.7%	3.7%	0.7%	0.1%	0.0%	0.0%
<b>All Samples:</b>					445,568	0.0%	0.0%	0.0%	0.0%	0.0%	0.0%	0.1%	0.1%	0.2%	0.7%	3.9%	20.8%	42.9%	25.8%	4.4%	0.9%	0.1%	0.0%	0.0%

Number of Sample	Direction	Posted Speed	Month	Days of Data	Average Speed	Percent >= 5 MPH Over Limit	Percent >= 10 MPH Over Limit	>=5 MPH Over Limit Peak Hour	>=10 MPH Over Limit Peak Hour	85th Percentile Speed
1	EB	60	Apr	30	63	33.9%	7.1%	1600 - 1700	1600 - 1700	68
2	WB	60	Apr	30	63	30.5%	4.8%	1600 - 1700	1600 - 1700	68
3	EB	60	May	31	63	30.3%	5.8%	1600 - 1700	1600 - 1700	68
4	WB	60	May	31	63	31.7%	4.7%	1600 - 1700	1600 - 1700	68
5	EB	60	Jun	29	63	30.3%	5.9%	1600 - 1700	1700 - 1800	68
6	WB	60	Jun	29	63	31.2%	4.5%	1600 - 1700	1600 - 1700	68
<b>EB Summary:</b>					63	31.3%	6.2%			
<b>WB Summary:</b>					63	31.2%	4.7%			

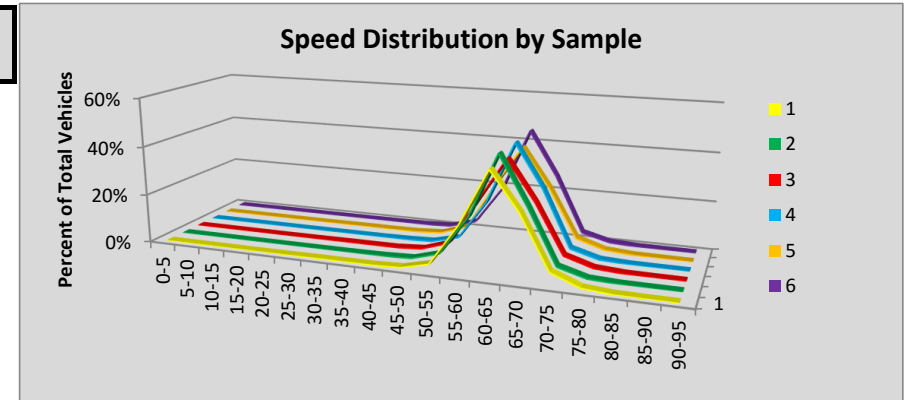

Site R059 Rocky Reach: SR 97alt. MP 201.53

						Volumes by Speed Bin																		
Number of Sample	Direction	Posted Speed	Month	Days of Data	Observed Vehicles	0-5 MPH	5-10 MPH	10-15 MPH	15-20 MPH	20-25 MPH	25-30 MPH	30-35 MPH	35-40 MPH	40-45 MPH	45-50 MPH	50-55 MPH	55-60 MPH	60-65 MPH	65-70 MPH	70-75 MPH	75-80 MPH	80-85 MPH	85-90 MPH	90-95 MPH
1	NB	60	Apr	24	83,530	0	0	1	3	22	63	150	521	6,452	25,702	31,579	14,478	3,977	484	71	13	5	6	3
2	SB	60	Apr	24	82,750	2	2	0	2	9	57	410	3,071	25,654	36,336	12,454	3,557	1,022	133	31	7	3	0	0
3	NB	60	May	30	127,880	3	29	2	3	25	79	225	915	9,982	40,593	48,864	20,667	5,670	679	113	22	5	4	0
4	SB	60	May	30	125,913	1	12	2	2	19	137	829	5,509	43,006	53,524	16,960	4,355	1,355	149	34	10	4	3	2
5	NB	60	Jun	27	129,990	2	2	0	7	32	96	269	1,020	10,054	41,636	49,337	21,012	5,713	670	99	26	5	5	5
6	SB	60	Jun	27	123,913	9	10	1	7	16	91	849	5,623	42,614	51,803	16,759	4,376	1,505	194	38	11	6	1	0
<b>All Samples:</b>					673,976	17	55	6	24	123	523	2,732	16,659	137,762	249,594	175,953	68,445	19,242	2,309	386	89	28	19	10

						Percentage of Total by Speed Bin																		
Number of Sample	Direction	Posted Speed	Month	Days of Data	Observed Vehicles	0-5 MPH	5-10 MPH	10-15 MPH	15-20 MPH	20-25 MPH	25-30 MPH	30-35 MPH	35-40 MPH	40-45 MPH	45-50 MPH	50-55 MPH	55-60 MPH	60-65 MPH	65-70 MPH	70-75 MPH	75-80 MPH	80-85 MPH	85-90 MPH	90-95 MPH
1	NB	60	Apr	24	83,530	0.0%	0.0%	0.0%	0.0%	0.0%	0.1%	0.2%	0.6%	7.7%	30.8%	37.8%	17.3%	4.8%	0.6%	0.1%	0.0%	0.0%	0.0%	0.0%
2	SB	60	Apr	24	82,750	0.0%	0.0%	0.0%	0.0%	0.0%	0.1%	0.5%	3.7%	31.0%	43.9%	15.1%	4.3%	1.2%	0.2%	0.0%	0.0%	0.0%	0.0%	0.0%
3	NB	60	May	30	127,880	0.0%	0.0%	0.0%	0.0%	0.0%	0.1%	0.2%	0.7%	7.8%	31.7%	38.2%	16.2%	4.4%	0.5%	0.1%	0.0%	0.0%	0.0%	0.0%
4	SB	60	May	30	125,913	0.0%	0.0%	0.0%	0.0%	0.0%	0.1%	0.7%	4.4%	34.2%	42.5%	13.5%	3.5%	1.1%	0.1%	0.0%	0.0%	0.0%	0.0%	0.0%
5	NB	60	Jun	27	129,990	0.0%	0.0%	0.0%	0.0%	0.0%	0.1%	0.2%	0.8%	7.7%	32.0%	38.0%	16.2%	4.4%	0.5%	0.1%	0.0%	0.0%	0.0%	0.0%
6	SB	60	Jun	27	123,913	0.0%	0.0%	0.0%	0.0%	0.0%	0.1%	0.7%	4.5%	34.4%	41.8%	13.5%	3.5%	1.2%	0.2%	0.0%	0.0%	0.0%	0.0%	0.0%
<b>All Samples:</b>					673,976	0.0%	0.0%	0.0%	0.0%	0.0%	0.1%	0.4%	2.5%	20.4%	37.0%	26.1%	10.2%	2.9%	0.3%	0.1%	0.0%	0.0%	0.0%	0.0%

Number of Sample	Direction	Posted Speed	Month	Days of Data	Average Speed	Percent >= 5 MPH Over Limit	Percent >= 10 MPH Over Limit	>=5 MPH Over Limit Peak Hour	>=10 MPH Over Limit Peak Hour	85th Percentile Speed
1	NB	60	Apr	24	52	0.7%	0.1%	1900 - 2000	2100 - 2200	57
2	SB	60	Apr	24	47	0.2%	0.0%	1700 - 1800	0500 - 0600	52
3	NB	60	May	30	51	0.6%	0.1%	0600 - 0700	1600 - 1700	57
4	SB	60	May	30	46	0.2%	0.0%	0400 - 0500	0400 - 0500	51
5	NB	60	Jun	27	51	0.6%	0.1%	2000 - 2100	1900 - 2000	57
6	SB	60	Jun	27	47	0.2%	0.0%	2000 - 2100	0200 - 0300	51
<b>NB Summary:</b>					51	0.6%	0.1%			
<b>SB Summary:</b>					47	0.2%	0.0%			

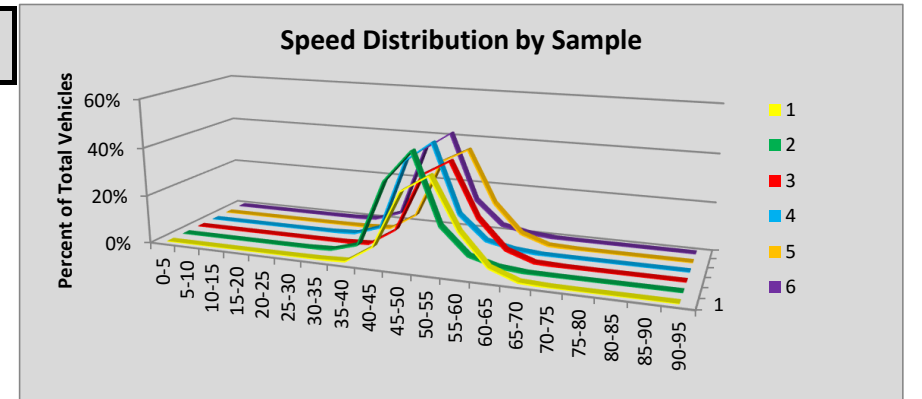



Site R060 Lacey: SR 5 MP 110.03

						Volumes by Speed Bin																		
Number of Sample	Direction	Posted Speed	Month	Days of Data	Observed Vehicles	0-5 MPH	5-10 MPH	10-15 MPH	15-20 MPH	20-25 MPH	25-30 MPH	30-35 MPH	35-40 MPH	40-45 MPH	45-50 MPH	50-55 MPH	55-60 MPH	60-65 MPH	65-70 MPH	70-75 MPH	75-80 MPH	80-85 MPH	85-90 MPH	90-95 MPH
1	NB	60	Apr	30	1,826,572	332	1,043	1,998	4,911	18,290	28,906	25,031	16,009	9,623	11,811	63,858	314,727	671,238	493,326	137,112	23,696	3,613	766	282
2	SB	60	Apr	30	1,848,337	313	600	889	2,961	5,406	6,634	7,675	7,069	6,679	9,081	37,738	243,831	732,477	585,862	167,779	27,763	4,401	883	296
3	NB	60	May	31	1,901,514	370	1,903	5,183	11,215	21,369	27,502	23,745	16,467	10,940	13,282	63,762	320,757	690,250	519,770	146,145	24,144	3,659	782	269
4	SB	60	May	31	1,938,546	345	743	1,528	3,289	4,765	7,042	8,220	9,126	10,211	11,982	39,176	258,077	778,384	607,622	165,455	27,091	4,255	894	341
5	NB	60	Jun	30	1,913,261	373	1,764	4,288	10,868	29,835	41,437	32,017	20,182	13,426	13,931	61,835	308,912	663,648	516,576	160,584	28,160	4,267	898	260
6	SB	60	Jun	30	1,962,804	349	750	1,860	5,538	11,879	16,814	18,853	18,413	17,569	16,242	44,361	263,190	760,943	589,254	163,298	27,859	4,463	876	293
<b>All Samples:</b>					11,391,034	2,082	6,803	15,746	38,782	91,544	128,335	115,541	87,266	68,448	76,329	310,730	1,709,494	4,296,940	3,312,410	940,373	158,713	24,658	5,099	1,741

						Percentage of Total by Speed Bin																		
Number of Sample	Direction	Posted Speed	Month	Days of Data	Observed Vehicles	0-5 MPH	5-10 MPH	10-15 MPH	15-20 MPH	20-25 MPH	25-30 MPH	30-35 MPH	35-40 MPH	40-45 MPH	45-50 MPH	50-55 MPH	55-60 MPH	60-65 MPH	65-70 MPH	70-75 MPH	75-80 MPH	80-85 MPH	85-90 MPH	90-95 MPH
1	NB	60	Apr	30	1,826,572	0.0%	0.1%	0.1%	0.3%	1.0%	1.6%	1.4%	0.9%	0.5%	0.6%	3.5%	17.2%	36.7%	27.0%	7.5%	1.3%	0.2%	0.0%	0.0%
2	SB	60	Apr	30	1,848,337	0.0%	0.0%	0.0%	0.2%	0.3%	0.4%	0.4%	0.4%	0.4%	0.5%	2.0%	13.2%	39.6%	31.7%	9.1%	1.5%	0.2%	0.0%	0.0%
3	NB	60	May	31	1,901,514	0.0%	0.1%	0.3%	0.6%	1.1%	1.4%	1.2%	0.9%	0.6%	0.7%	3.4%	16.9%	36.3%	27.3%	7.7%	1.3%	0.2%	0.0%	0.0%
4	SB	60	May	31	1,938,546	0.0%	0.0%	0.1%	0.2%	0.2%	0.4%	0.4%	0.5%	0.5%	0.6%	2.0%	13.3%	40.2%	31.3%	8.5%	1.4%	0.2%	0.0%	0.0%
5	NB	60	Jun	30	1,913,261	0.0%	0.1%	0.2%	0.6%	1.6%	2.2%	1.7%	1.1%	0.7%	0.7%	3.2%	16.1%	34.7%	27.0%	8.4%	1.5%	0.2%	0.0%	0.0%
6	SB	60	Jun	30	1,962,804	0.0%	0.0%	0.1%	0.3%	0.6%	0.9%	1.0%	0.9%	0.9%	0.8%	2.3%	13.4%	38.8%	30.0%	8.3%	1.4%	0.2%	0.0%	0.0%
<b>All Samples:</b>					11,391,034	0.0%	0.1%	0.1%	0.3%	0.8%	1.1%	1.0%	0.8%	0.6%	0.7%	2.7%	15.0%	37.7%	29.1%	8.3%	1.4%	0.2%	0.0%	0.0%

Number of Sample	Direction	Posted Speed	Month	Days of Data	Average Speed	Percent >= 5 MPH Over Limit	Percent >= 10 MPH Over Limit	>=5 MPH Over Limit Peak Hour	>=10 MPH Over Limit Peak Hour	85th Percentile Speed
1	NB	60	Apr	30	62	36.1%	9.1%	1200 - 1300	1800 - 1900	69
2	SB	60	Apr	30	64	42.6%	10.9%	1500 - 1600	1900 - 2000	69
3	NB	60	May	31	62	36.5%	9.2%	1600 - 1700	1800 - 1900	69
4	SB	60	May	31	64	41.6%	10.2%	1500 - 1600	1900 - 2000	69
5	NB	60	Jun	30	61	37.1%	10.1%	1100 - 1200	1800 - 1900	69
6	SB	60	Jun	30	63	40.0%	10.0%	1100 - 1200	1900 - 2000	69

**NB Summary:** 61 36.6% 9.5%  
**SB Summary:** 63 41.4% 10.4%

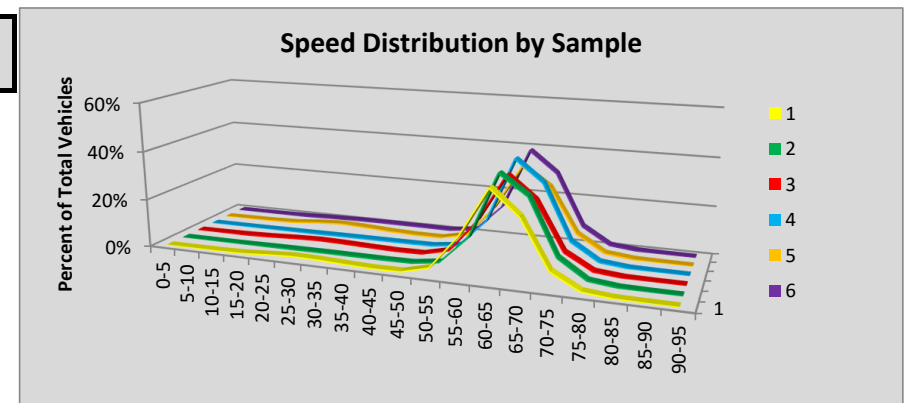

Site R061 Eltopia: SR 395 MP 36.24

						Volumes by Speed Bin																		
Number of Sample	Direction	Posted Speed	Month	Days of Data	Observed Vehicles	0-5 MPH	5-10 MPH	10-15 MPH	15-20 MPH	20-25 MPH	25-30 MPH	30-35 MPH	35-40 MPH	40-45 MPH	45-50 MPH	50-55 MPH	55-60 MPH	60-65 MPH	65-70 MPH	70-75 MPH	75-80 MPH	80-85 MPH	85-90 MPH	90-95 MPH
1	NB	70	Apr	30	255,011	44	64	13	28	196	455	166	289	540	619	877	6,184	31,397	41,084	81,399	77,252	12,192	1,881	331
2	SB	70	Apr	30	250,704	64	63	27	22	37	58	109	263	369	525	872	3,496	31,288	36,185	82,495	77,488	14,400	2,336	607
3	NB	70	May	31	268,796	70	66	14	43	170	685	208	302	596	697	919	5,969	32,374	42,398	84,639	83,938	13,166	2,154	388
4	SB	70	May	31	268,812	86	63	38	18	50	116	175	296	407	555	938	3,566	32,558	37,833	87,418	85,453	15,927	2,607	708
5	NB	70	Jun	30	283,280	93	89	41	53	249	524	227	296	562	725	1,003	6,198	33,034	45,084	87,634	89,385	15,315	2,283	485
6	SB	70	Jun	30	277,616	74	87	24	28	38	96	159	286	456	658	978	3,722	33,353	39,734	89,539	87,723	17,119	2,807	735
<b>All Samples:</b>					1,604,219	431	432	157	192	740	1,934	1,044	1,732	2,930	3,779	5,587	29,135	194,004	242,318	513,124	501,239	88,119	14,068	3,254

						Percentage of Total by Speed Bin																		
Number of Sample	Direction	Posted Speed	Month	Days of Data	Observed Vehicles	0-5 MPH	5-10 MPH	10-15 MPH	15-20 MPH	20-25 MPH	25-30 MPH	30-35 MPH	35-40 MPH	40-45 MPH	45-50 MPH	50-55 MPH	55-60 MPH	60-65 MPH	65-70 MPH	70-75 MPH	75-80 MPH	80-85 MPH	85-90 MPH	90-95 MPH
1	NB	70	Apr	30	255,011	0.0%	0.0%	0.0%	0.0%	0.1%	0.2%	0.1%	0.1%	0.2%	0.2%	0.3%	2.4%	12.3%	16.1%	31.9%	30.3%	4.8%	0.7%	0.1%
2	SB	70	Apr	30	250,704	0.0%	0.0%	0.0%	0.0%	0.0%	0.0%	0.0%	0.1%	0.1%	0.2%	0.3%	1.4%	12.5%	14.4%	32.9%	30.9%	5.7%	0.9%	0.2%
3	NB	70	May	31	268,796	0.0%	0.0%	0.0%	0.0%	0.1%	0.3%	0.1%	0.1%	0.2%	0.3%	0.3%	2.2%	12.0%	15.8%	31.5%	31.2%	4.9%	0.8%	0.1%
4	SB	70	May	31	268,812	0.0%	0.0%	0.0%	0.0%	0.0%	0.0%	0.1%	0.1%	0.2%	0.2%	0.3%	1.3%	12.1%	14.1%	32.5%	31.8%	5.9%	1.0%	0.3%
5	NB	70	Jun	30	283,280	0.0%	0.0%	0.0%	0.0%	0.1%	0.2%	0.1%	0.1%	0.2%	0.3%	0.4%	2.2%	11.7%	15.9%	30.9%	31.6%	5.4%	0.8%	0.2%
6	SB	70	Jun	30	277,616	0.0%	0.0%	0.0%	0.0%	0.0%	0.0%	0.1%	0.1%	0.2%	0.2%	0.4%	1.3%	12.0%	14.3%	32.3%	31.6%	6.2%	1.0%	0.3%
<b>All Samples:</b>					1,604,219	0.0%	0.0%	0.0%	0.0%	0.0%	0.1%	0.1%	0.1%	0.2%	0.2%	0.3%	1.8%	12.1%	15.1%	32.0%	31.2%	5.5%	0.9%	0.2%

Number of Sample	Direction	Posted Speed	Month	Days of Data	Average Speed	Percent >= 5 MPH Over Limit	Percent >= 10 MPH Over Limit	>=5 MPH Over Limit Peak Hour	>=10 MPH Over Limit Peak Hour	85th Percentile Speed
1	NB	70	Apr	30	72	35.9%	5.6%	1500 - 1600	1700 - 1800	78
2	SB	70	Apr	30	72	37.8%	6.9%	1600 - 1700	1700 - 1800	79
3	NB	70	May	31	72	37.1%	5.8%	1600 - 1700	1600 - 1700	78
4	SB	70	May	31	73	38.9%	7.2%	1600 - 1700	1600 - 1700	79
5	NB	70	Jun	30	72	37.9%	6.4%	1600 - 1700	1600 - 1700	79
6	SB	70	Jun	30	73	39.0%	7.4%	1600 - 1700	1600 - 1700	79

**NB Summary:** 72 37.0% 6.0%  
**SB Summary:** 72 38.6% 7.2%

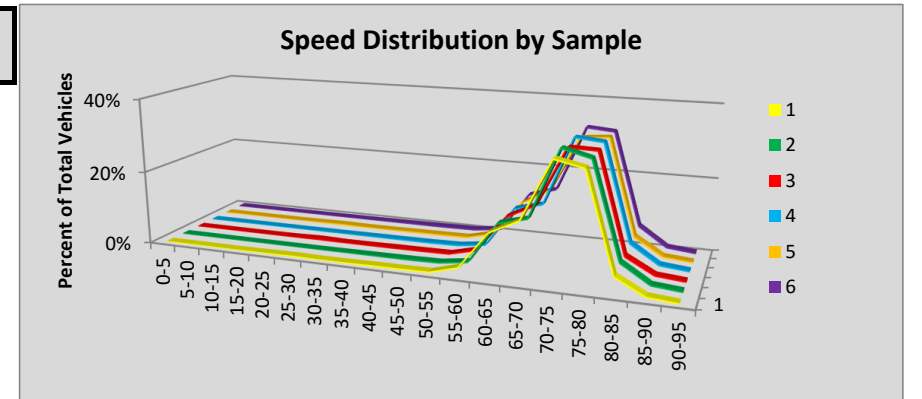

Site R062 Richland: SR 240 MP 37.20

						Volumes by Speed Bin																		
Number of Sample	Direction	Posted Speed	Month	Days of Data	Observed Vehicles	0-5 MPH	5-10 MPH	10-15 MPH	15-20 MPH	20-25 MPH	25-30 MPH	30-35 MPH	35-40 MPH	40-45 MPH	45-50 MPH	50-55 MPH	55-60 MPH	60-65 MPH	65-70 MPH	70-75 MPH	75-80 MPH	80-85 MPH	85-90 MPH	90-95 MPH
1	EB	60	Apr	30	1,170,926	216	345	191	180	153	181	191	342	900	4,316	42,068	306,780	541,157	218,560	46,720	6,637	1,476	380	133
2	WB	60	Apr	30	1,129,996	330	464	165	31	6	12	21	55	190	857	7,367	114,643	538,625	362,188	84,761	15,825	3,118	1,002	336
3	EB	60	May	31	1,261,232	236	364	187	110	134	194	251	563	1,447	5,779	47,507	322,616	581,057	240,760	50,351	7,443	1,633	429	171
4	WB	60	May	31	1,214,081	392	565	300	88	64	33	73	97	271	958	7,650	115,533	543,912	419,492	98,840	20,190	3,866	1,307	450
5	EB	60	Jun	30	1,244,867	353	680	419	347	701	1,234	1,482	1,389	2,101	7,357	50,495	317,589	570,485	231,735	49,014	7,315	1,541	459	171
6	WB	60	Jun	30	1,194,131	368	492	174	25	19	10	32	124	392	1,316	8,855	120,563	528,889	414,859	92,836	19,629	3,700	1,409	439
<b>All Samples:</b>					7,215,233	1,895	2,910	1,436	781	1,077	1,664	2,050	2,570	5,301	20,583	163,942	1,297,724	3,304,125	1,887,594	422,522	77,039	15,334	4,986	1,700

						Percentage of Total by Speed Bin																		
Number of Sample	Direction	Posted Speed	Month	Days of Data	Observed Vehicles	0-5 MPH	5-10 MPH	10-15 MPH	15-20 MPH	20-25 MPH	25-30 MPH	30-35 MPH	35-40 MPH	40-45 MPH	45-50 MPH	50-55 MPH	55-60 MPH	60-65 MPH	65-70 MPH	70-75 MPH	75-80 MPH	80-85 MPH	85-90 MPH	90-95 MPH
1	EB	60	Apr	30	1,170,926	0.0%	0.0%	0.0%	0.0%	0.0%	0.0%	0.0%	0.0%	0.1%	0.4%	3.6%	26.2%	46.2%	18.7%	4.0%	0.6%	0.1%	0.0%	0.0%
2	WB	60	Apr	30	1,129,996	0.0%	0.0%	0.0%	0.0%	0.0%	0.0%	0.0%	0.0%	0.0%	0.1%	0.7%	10.1%	47.7%	32.1%	7.5%	1.4%	0.3%	0.1%	0.0%
3	EB	60	May	31	1,261,232	0.0%	0.0%	0.0%	0.0%	0.0%	0.0%	0.0%	0.0%	0.1%	0.5%	3.8%	25.6%	46.1%	19.1%	4.0%	0.6%	0.1%	0.0%	0.0%
4	WB	60	May	31	1,214,081	0.0%	0.0%	0.0%	0.0%	0.0%	0.0%	0.0%	0.0%	0.0%	0.1%	0.6%	9.5%	44.8%	34.6%	8.1%	1.7%	0.3%	0.1%	0.0%
5	EB	60	Jun	30	1,244,867	0.0%	0.1%	0.0%	0.0%	0.1%	0.1%	0.1%	0.1%	0.2%	0.6%	4.1%	25.5%	45.8%	18.6%	3.9%	0.6%	0.1%	0.0%	0.0%
6	WB	60	Jun	30	1,194,131	0.0%	0.0%	0.0%	0.0%	0.0%	0.0%	0.0%	0.0%	0.0%	0.1%	0.7%	10.1%	44.3%	34.7%	7.8%	1.6%	0.3%	0.1%	0.0%
<b>All Samples:</b>					7,215,233	0.0%	0.0%	0.0%	0.0%	0.0%	0.0%	0.0%	0.0%	0.1%	0.3%	2.3%	18.0%	45.8%	26.2%	5.9%	1.1%	0.2%	0.1%	0.0%

Number of Sample	Direction	Posted Speed	Month	Days of Data	Average Speed	Percent >= 5 MPH Over Limit	Percent >= 10 MPH Over Limit	>=5 MPH Over Limit Peak Hour	>=10 MPH Over Limit Peak Hour	85th Percentile Speed
1	EB	60	Apr	30	62	23.4%	4.7%	1600 - 1700	1600 - 1700	67
2	WB	60	Apr	30	65	41.3%	9.3%	1600 - 1700	1600 - 1700	69
3	EB	60	May	31	62	23.8%	4.8%	1600 - 1700	1700 - 1800	67
4	WB	60	May	31	65	44.8%	10.3%	1700 - 1800	1600 - 1700	69
5	EB	60	Jun	30	62	23.3%	4.7%	1600 - 1700	1600 - 1700	67
6	WB	60	Jun	30	65	44.6%	9.9%	1700 - 1800	1600 - 1700	69
<b>EB Summary:</b>					62	23.5%	4.7%			
<b>WB Summary:</b>					65	43.6%	9.8%			

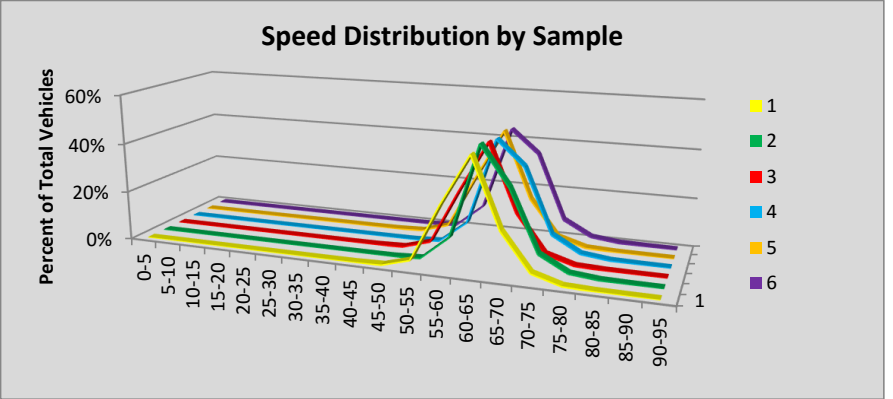

Site R063 Loon Lake: SR 395 MP 190.29

						Volumes by Speed Bin																		
Number of Sample	Direction	Posted Speed	Month	Days of Data	Observed Vehicles	0-5 MPH	5-10 MPH	10-15 MPH	15-20 MPH	20-25 MPH	25-30 MPH	30-35 MPH	35-40 MPH	40-45 MPH	45-50 MPH	50-55 MPH	55-60 MPH	60-65 MPH	65-70 MPH	70-75 MPH	75-80 MPH	80-85 MPH	85-90 MPH	90-95 MPH
1	NB	60	Apr	30	133,352	1	0	0	1	5	2	26	78	481	2,055	9,445	41,060	66,782	12,336	929	118	25	6	2
2	SB	60	Apr	30	132,576	2	0	1	1	3	13	27	136	716	2,730	12,060	38,073	63,900	13,493	1,240	131	36	9	5
3	NB	60	May	30	148,532	5	480	535	124	20	22	63	182	702	2,790	11,830	46,642	70,398	13,543	1,020	141	26	6	3
4	SB	60	May	30	147,627	3	10	49	91	77	109	114	240	884	3,496	13,791	42,027	69,490	15,678	1,328	169	51	14	6
5	NB	60	Jun	28	148,915	2	2	1	2	3	7	79	189	684	2,791	12,120	46,549	71,400	13,871	1,060	132	18	4	1
6	SB	60	Jun	28	146,483	3	3	4	8	7	27	37	187	794	3,202	13,423	41,447	69,490	16,104	1,460	216	42	21	8
<b>All Samples:</b>					857,485	16	495	590	227	115	180	346	1,012	4,261	17,064	72,669	255,798	411,460	85,025	7,037	907	198	60	25

						Percentage of Total by Speed Bin																		
Number of Sample	Direction	Posted Speed	Month	Days of Data	Observed Vehicles	0-5 MPH	5-10 MPH	10-15 MPH	15-20 MPH	20-25 MPH	25-30 MPH	30-35 MPH	35-40 MPH	40-45 MPH	45-50 MPH	50-55 MPH	55-60 MPH	60-65 MPH	65-70 MPH	70-75 MPH	75-80 MPH	80-85 MPH	85-90 MPH	90-95 MPH
1	NB	60	Apr	30	133,352	0.0%	0.0%	0.0%	0.0%	0.0%	0.0%	0.0%	0.1%	0.4%	1.5%	7.1%	30.8%	50.1%	9.3%	0.7%	0.1%	0.0%	0.0%	0.0%
2	SB	60	Apr	30	132,576	0.0%	0.0%	0.0%	0.0%	0.0%	0.0%	0.0%	0.1%	0.5%	2.1%	9.1%	28.7%	48.2%	10.2%	0.9%	0.1%	0.0%	0.0%	0.0%
3	NB	60	May	30	148,532	0.0%	0.3%	0.4%	0.1%	0.0%	0.0%	0.0%	0.1%	0.5%	1.9%	8.0%	31.4%	47.4%	9.1%	0.7%	0.1%	0.0%	0.0%	0.0%
4	SB	60	May	30	147,627	0.0%	0.0%	0.0%	0.1%	0.1%	0.1%	0.1%	0.2%	0.6%	2.4%	9.3%	28.5%	47.1%	10.6%	0.9%	0.1%	0.0%	0.0%	0.0%
5	NB	60	Jun	28	148,915	0.0%	0.0%	0.0%	0.0%	0.0%	0.0%	0.1%	0.1%	0.5%	1.9%	8.1%	31.3%	47.9%	9.3%	0.7%	0.1%	0.0%	0.0%	0.0%
6	SB	60	Jun	28	146,483	0.0%	0.0%	0.0%	0.0%	0.0%	0.0%	0.0%	0.1%	0.5%	2.2%	9.2%	28.3%	47.4%	11.0%	1.0%	0.1%	0.0%	0.0%	0.0%
<b>All Samples:</b>					857,485	0.0%	0.1%	0.1%	0.0%	0.0%	0.0%	0.0%	0.1%	0.5%	2.0%	8.5%	29.8%	48.0%	9.9%	0.8%	0.1%	0.0%	0.0%	0.0%

Number of Sample	Direction	Posted Speed	Month	Days of Data	Average Speed	Percent >= 5 MPH Over Limit	Percent >= 10 MPH Over Limit	>=5 MPH Over Limit Peak Hour	>=10 MPH Over Limit Peak Hour	85th Percentile Speed
1	NB	60	Apr	30	61	10.1%	0.8%	1600 - 1700	1800 - 1900	64
2	SB	60	Apr	30	60	11.2%	1.1%	1600 - 1700	1600 - 1700	65
3	NB	60	May	30	60	9.9%	0.8%	1600 - 1700	1700 - 1800	64
4	SB	60	May	30	60	11.7%	1.1%	0700 - 0800	0500 - 0600	65
5	NB	60	Jun	28	60	10.1%	0.8%	1700 - 1800	1700 - 1800	64
6	SB	60	Jun	28	60	12.2%	1.2%	0600 - 0700	1700 - 1800	65
<b>NB Summary:</b>					60	10.0%	0.8%			
<b>SB Summary:</b>					60	11.7%	1.1%			

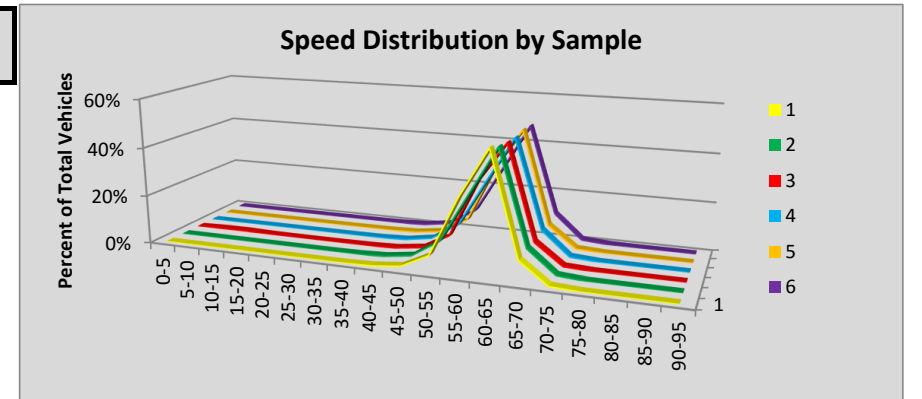

Site R064 Davenport: SR 2 MP 250.50

						Volumes by Speed Bin																		
Number of Sample	Direction	Posted Speed	Month	Days of Data	Observed Vehicles	0-5 MPH	5-10 MPH	10-15 MPH	15-20 MPH	20-25 MPH	25-30 MPH	30-35 MPH	35-40 MPH	40-45 MPH	45-50 MPH	50-55 MPH	55-60 MPH	60-65 MPH	65-70 MPH	70-75 MPH	75-80 MPH	80-85 MPH	85-90 MPH	90-95 MPH
1	EB	30	Apr	30	44,267	0	17	116	211	444	7,572	16,909	11,244	5,360	1,750	455	125	47	9	1	3	4	0	0
2	WB	30	Apr	30	43,624	0	11	54	163	388	1,614	9,560	14,796	11,408	4,208	1,168	203	38	6	4	0	2	0	1
3	EB	30	May	30	49,694	4	13	116	329	768	9,491	19,529	11,861	5,367	1,598	429	134	42	10	2	1	0	0	0
4	WB	30	May	30	49,334	0	4	44	217	456	1,675	10,183	16,652	13,212	5,175	1,363	283	46	11	7	3	2	0	1
5	EB	30	Jun	30	53,221	1	12	83	253	773	10,885	21,754	12,410	5,065	1,424	410	103	36	6	5	0	1	0	0
6	WB	30	Jun	30	53,025	1	4	21	173	423	1,654	10,920	18,242	14,213	5,508	1,504	282	59	14	4	3	0	0	0
<b>All Samples:</b>					293,165	6	61	434	1,346	3,252	32,891	88,855	85,205	54,625	19,663	5,329	1,130	268	56	23	10	9	0	2

						Percentage of Total by Speed Bin																		
Number of Sample	Direction	Posted Speed	Month	Days of Data	Observed Vehicles	0-5 MPH	5-10 MPH	10-15 MPH	15-20 MPH	20-25 MPH	25-30 MPH	30-35 MPH	35-40 MPH	40-45 MPH	45-50 MPH	50-55 MPH	55-60 MPH	60-65 MPH	65-70 MPH	70-75 MPH	75-80 MPH	80-85 MPH	85-90 MPH	90-95 MPH
1	EB	30	Apr	30	44,267	0.0%	0.0%	0.3%	0.5%	1.0%	17.1%	38.2%	25.4%	12.1%	4.0%	1.0%	0.3%	0.1%	0.0%	0.0%	0.0%	0.0%	0.0%	0.0%
2	WB	30	Apr	30	43,624	0.0%	0.0%	0.1%	0.4%	0.9%	3.7%	21.9%	33.9%	26.2%	9.6%	2.7%	0.5%	0.1%	0.0%	0.0%	0.0%	0.0%	0.0%	0.0%
3	EB	30	May	30	49,694	0.0%	0.0%	0.2%	0.7%	1.5%	19.1%	39.3%	23.9%	10.8%	3.2%	0.9%	0.3%	0.1%	0.0%	0.0%	0.0%	0.0%	0.0%	0.0%
4	WB	30	May	30	49,334	0.0%	0.0%	0.1%	0.4%	0.9%	3.4%	20.6%	33.8%	26.8%	10.5%	2.8%	0.6%	0.1%	0.0%	0.0%	0.0%	0.0%	0.0%	0.0%
5	EB	30	Jun	30	53,221	0.0%	0.0%	0.2%	0.5%	1.5%	20.5%	40.9%	23.3%	9.5%	2.7%	0.8%	0.2%	0.1%	0.0%	0.0%	0.0%	0.0%	0.0%	0.0%
6	WB	30	Jun	30	53,025	0.0%	0.0%	0.0%	0.3%	0.8%	3.1%	20.6%	34.4%	26.8%	10.4%	2.8%	0.5%	0.1%	0.0%	0.0%	0.0%	0.0%	0.0%	0.0%
<b>All Samples:</b>					293,165	0.0%	0.0%	0.1%	0.5%	1.1%	11.2%	30.3%	29.1%	18.6%	6.7%	1.8%	0.4%	0.1%	0.0%	0.0%	0.0%	0.0%	0.0%	0.0%

Number of Sample	Direction	Posted Speed	Month	Days of Data	Average Speed	Percent >= 5 MPH Over Limit	Percent >= 10 MPH Over Limit	>=5 MPH Over Limit Peak Hour	>=10 MPH Over Limit Peak Hour	85th Percentile Speed
1	EB	30	Apr	30	35	42.9%	17.5%	1200 - 1300	1700 - 1800	41
2	WB	30	Apr	30	39	73.0%	39.1%	1600 - 1700	1400 - 1500	45
3	EB	30	May	30	34	39.1%	15.3%	1500 - 1600	1700 - 1800	40
4	WB	30	May	30	39	74.5%	40.7%	1600 - 1700	1600 - 1700	45
5	EB	30	Jun	30	34	36.6%	13.2%	1600 - 1700	1600 - 1700	40
6	WB	30	Jun	30	39	75.1%	40.7%	1500 - 1600	1100 - 1200	45

**EB Summary:** 34 39.3% 15.2%  
**WB Summary:** 39 74.3% 40.2%

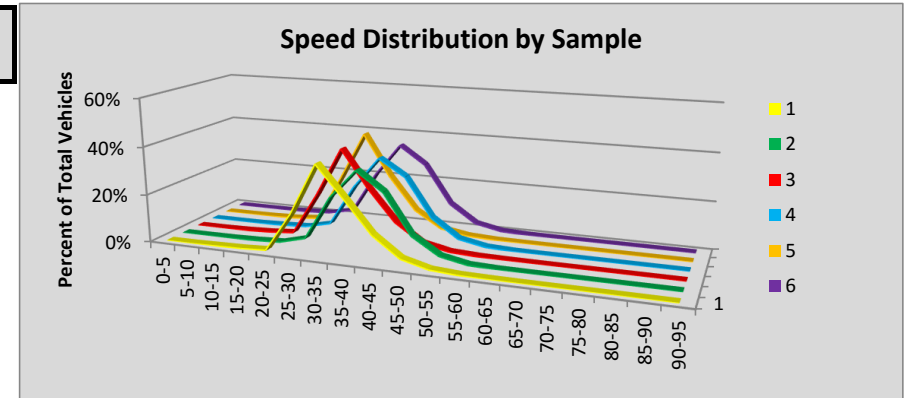

Site R066 Othello: SR 26 MP 43.06

						Volumes by Speed Bin																		
Number of Sample	Direction	Posted Speed	Month	Days of Data	Observed Vehicles	0-5 MPH	5-10 MPH	10-15 MPH	15-20 MPH	20-25 MPH	25-30 MPH	30-35 MPH	35-40 MPH	40-45 MPH	45-50 MPH	50-55 MPH	55-60 MPH	60-65 MPH	65-70 MPH	70-75 MPH	75-80 MPH	80-85 MPH	85-90 MPH	90-95 MPH
1	EB	60	Apr	29	44,437	0	0	4	8	12	9	14	27	122	405	1,568	5,910	17,597	14,518	3,248	750	153	73	19
2	WB	60	Apr	29	45,238	0	0	2	2	10	3	6	28	137	412	1,786	8,368	18,283	12,588	2,814	631	98	49	21
3	EB	60	May	31	49,101	0	0	1	5	12	37	21	45	136	485	1,818	7,498	19,584	15,461	3,090	696	130	62	20
4	WB	60	May	31	54,136	0	1	1	2	14	34	28	49	139	517	2,146	10,112	21,776	15,205	3,226	695	110	60	21
5	EB	60	Jun	30	46,423	4	0	3	15	42	81	111	102	184	566	1,740	6,796	17,997	14,670	3,172	738	130	58	14
6	WB	60	Jun	30	47,097	0	1	0	7	15	63	114	61	164	449	2,051	9,035	18,760	12,695	2,845	658	113	53	13
<b>All Samples:</b>					286,432	4	2	11	39	105	227	294	312	882	2,834	11,109	47,719	113,997	85,137	18,395	4,168	734	355	108

						Percentage of Total by Speed Bin																		
Number of Sample	Direction	Posted Speed	Month	Days of Data	Observed Vehicles	0-5 MPH	5-10 MPH	10-15 MPH	15-20 MPH	20-25 MPH	25-30 MPH	30-35 MPH	35-40 MPH	40-45 MPH	45-50 MPH	50-55 MPH	55-60 MPH	60-65 MPH	65-70 MPH	70-75 MPH	75-80 MPH	80-85 MPH	85-90 MPH	90-95 MPH
1	EB	60	Apr	29	44,437	0.0%	0.0%	0.0%	0.0%	0.0%	0.0%	0.0%	0.1%	0.3%	0.9%	3.5%	13.3%	39.6%	32.7%	7.3%	1.7%	0.3%	0.2%	0.0%
2	WB	60	Apr	29	45,238	0.0%	0.0%	0.0%	0.0%	0.0%	0.0%	0.0%	0.1%	0.3%	0.9%	3.9%	18.5%	40.4%	27.8%	6.2%	1.4%	0.2%	0.1%	0.0%
3	EB	60	May	31	49,101	0.0%	0.0%	0.0%	0.0%	0.0%	0.1%	0.0%	0.1%	0.3%	1.0%	3.7%	15.3%	39.9%	31.5%	6.3%	1.4%	0.3%	0.1%	0.0%
4	WB	60	May	31	54,136	0.0%	0.0%	0.0%	0.0%	0.0%	0.1%	0.1%	0.1%	0.3%	1.0%	4.0%	18.7%	40.2%	28.1%	6.0%	1.3%	0.2%	0.1%	0.0%
5	EB	60	Jun	30	46,423	0.0%	0.0%	0.0%	0.0%	0.1%	0.2%	0.2%	0.2%	0.4%	1.2%	3.7%	14.6%	38.8%	31.6%	6.8%	1.6%	0.3%	0.1%	0.0%
6	WB	60	Jun	30	47,097	0.0%	0.0%	0.0%	0.0%	0.0%	0.1%	0.2%	0.1%	0.3%	1.0%	4.4%	19.2%	39.8%	27.0%	6.0%	1.4%	0.2%	0.1%	0.0%
<b>All Samples:</b>					286,432	0.0%	0.0%	0.0%	0.0%	0.0%	0.1%	0.1%	0.1%	0.3%	1.0%	3.9%	16.7%	39.8%	29.7%	6.4%	1.5%	0.3%	0.1%	0.0%

Number of Sample	Direction	Posted Speed	Month	Days of Data	Average Speed	Percent >= 5 MPH Over Limit	Percent >= 10 MPH Over Limit	>=5 MPH Over Limit Peak Hour	>=10 MPH Over Limit Peak Hour	85th Percentile Speed
1	EB	60	Apr	29	64	42.2%	9.5%	1600 - 1700	1600 - 1700	69
2	WB	60	Apr	29	63	35.8%	8.0%	1500 - 1600	1700 - 1800	69
3	EB	60	May	31	64	39.6%	8.1%	1500 - 1600	1700 - 1800	69
4	WB	60	May	31	63	35.7%	7.6%	1600 - 1700	1600 - 1700	69
5	EB	60	Jun	30	64	40.5%	8.9%	1600 - 1700	1600 - 1700	69
6	WB	60	Jun	30	63	34.8%	7.8%	1700 - 1800	1700 - 1800	69
<b>EB Summary:</b>					64	40.7%	8.8%			
<b>WB Summary:</b>					63	35.4%	7.8%			

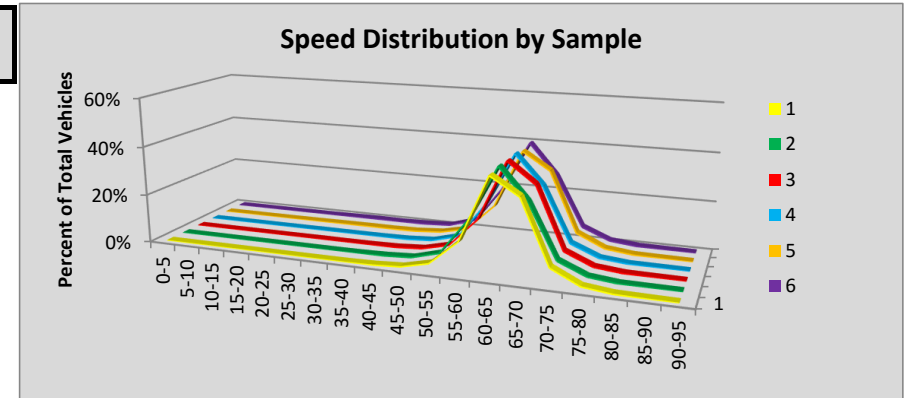

Site R067 Pomeroy: SR 12 MP 389.71

						Volumes by Speed Bin																		
Number of Sample	Direction	Posted Speed	Month	Days of Data	Observed Vehicles	0-5 MPH	5-10 MPH	10-15 MPH	15-20 MPH	20-25 MPH	25-30 MPH	30-35 MPH	35-40 MPH	40-45 MPH	45-50 MPH	50-55 MPH	55-60 MPH	60-65 MPH	65-70 MPH	70-75 MPH	75-80 MPH	80-85 MPH	85-90 MPH	90-95 MPH
1	EB	60	Apr	30	30,491	1	1	0	10	4	2	12	22	29	100	763	6,696	16,982	4,570	964	240	63	18	14
2	WB	60	Apr	30	29,289	2	3	4	8	8	11	9	8	19	66	353	3,330	15,313	7,339	2,065	518	169	55	9
3	EB	60	May	30	31,472	3	2	5	3	10	11	10	14	41	116	761	6,564	17,439	4,953	1,080	332	85	33	10
4	WB	60	May	30	30,714	3	2	4	6	9	8	8	8	15	49	373	3,549	16,337	7,566	1,966	565	180	50	16
5	EB	60	Jun	30	34,669	1	2	5	8	7	4	19	15	36	125	790	7,348	18,795	5,685	1,301	381	102	30	15
6	WB	60	Jun	30	34,072	1	4	7	7	8	10	13	14	31	53	493	4,345	17,628	8,392	2,154	638	201	58	15
<b>All Samples:</b>					190,707	11	14	25	42	46	46	71	81	171	509	3,533	31,832	102,494	38,505	9,530	2,674	800	244	79

						Percentage of Total by Speed Bin																			
Number of Sample	Direction	Posted Speed	Month	Days of Data	Observed Vehicles	0-5 MPH	5-10 MPH	10-15 MPH	15-20 MPH	20-25 MPH	25-30 MPH	30-35 MPH	35-40 MPH	40-45 MPH	45-50 MPH	50-55 MPH	55-60 MPH	60-65 MPH	65-70 MPH	70-75 MPH	75-80 MPH	80-85 MPH	85-90 MPH	90-95 MPH	
1	EB	60	Apr	30	30,491	0.0%	0.0%	0.0%	0.0%	0.0%	0.0%	0.0%	0.0%	0.1%	0.1%	0.3%	2.5%	22.0%	55.7%	15.0%	3.2%	0.8%	0.2%	0.1%	0.0%
2	WB	60	Apr	30	29,289	0.0%	0.0%	0.0%	0.0%	0.0%	0.0%	0.0%	0.0%	0.1%	0.2%	1.2%	11.4%	52.3%	25.1%	7.1%	1.8%	0.6%	0.2%	0.0%	
3	EB	60	May	30	31,472	0.0%	0.0%	0.0%	0.0%	0.0%	0.0%	0.0%	0.0%	0.1%	0.4%	2.4%	20.9%	55.4%	15.7%	3.4%	1.1%	0.3%	0.1%	0.0%	
4	WB	60	May	30	30,714	0.0%	0.0%	0.0%	0.0%	0.0%	0.0%	0.0%	0.0%	0.0%	0.2%	1.2%	11.6%	53.2%	24.6%	6.4%	1.8%	0.6%	0.2%	0.1%	
5	EB	60	Jun	30	34,669	0.0%	0.0%	0.0%	0.0%	0.0%	0.0%	0.1%	0.0%	0.1%	0.4%	2.3%	21.2%	54.2%	16.4%	3.8%	1.1%	0.3%	0.1%	0.0%	
6	WB	60	Jun	30	34,072	0.0%	0.0%	0.0%	0.0%	0.0%	0.0%	0.0%	0.0%	0.1%	0.2%	1.4%	12.8%	51.7%	24.6%	6.3%	1.9%	0.6%	0.2%	0.0%	
<b>All Samples:</b>					190,707	0.0%	0.0%	0.0%	0.0%	0.0%	0.0%	0.0%	0.0%	0.1%	0.3%	1.9%	16.7%	53.7%	20.2%	5.0%	1.4%	0.4%	0.1%	0.0%	

Number of Sample	Direction	Posted Speed	Month	Days of Data	Average Speed	Percent >= 5 MPH Over Limit	Percent >= 10 MPH Over Limit	>=5 MPH Over Limit Peak Hour	>=10 MPH Over Limit Peak Hour	85th Percentile Speed
1	EB	60	Apr	30	62	19.2%	4.3%	1600 - 1700	1800 - 1900	66
2	WB	60	Apr	30	64	34.7%	9.6%	1000 - 1100	1100 - 1200	69
3	EB	60	May	30	63	20.6%	4.9%	1600 - 1700	1700 - 1800	67
4	WB	60	May	30	64	33.7%	9.0%	1500 - 1600	1500 - 1600	69
5	EB	60	Jun	30	63	21.7%	5.3%	1500 - 1600	1600 - 1700	67
6	WB	60	Jun	30	64	33.6%	9.0%	1600 - 1700	1600 - 1700	69
<b>EB Summary:</b>					62	20.6%	4.8%			
<b>WB Summary:</b>					64	34.0%	9.2%			

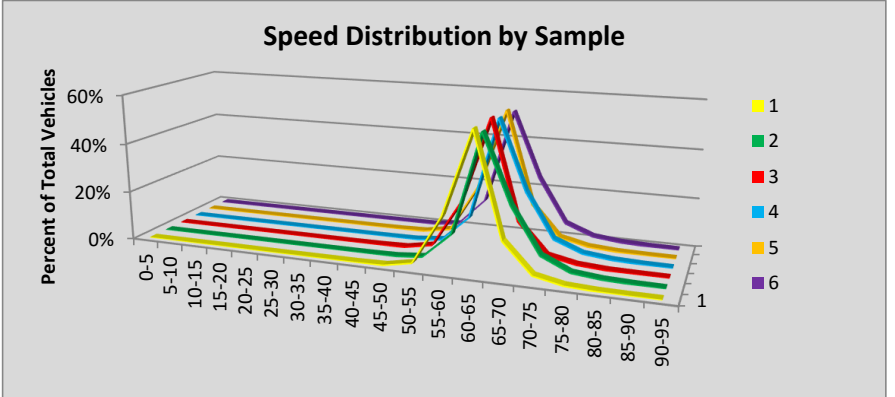

Site R068 Omak: SR 97 MP 293.42

						Volumes by Speed Bin																		
Number of Sample	Direction	Posted Speed	Month	Days of Data	Observed Vehicles	0-5 MPH	5-10 MPH	10-15 MPH	15-20 MPH	20-25 MPH	25-30 MPH	30-35 MPH	35-40 MPH	40-45 MPH	45-50 MPH	50-55 MPH	55-60 MPH	60-65 MPH	65-70 MPH	70-75 MPH	75-80 MPH	80-85 MPH	85-90 MPH	90-95 MPH
1	NB	60	Apr	30	83,265	0	1	3	3	9	57	223	990	3,164	5,871	14,022	27,114	25,705	5,696	348	49	7	2	1
2	SB	60	Apr	30	82,820	5	4	1	1	1	16	70	280	1,143	3,934	11,742	29,534	30,619	5,031	337	70	26	4	2
3	NB	60	May	31	92,894	5	4	11	5	13	82	284	1,363	3,471	6,358	15,284	30,202	29,401	5,871	456	55	15	6	8
4	SB	60	May	31	94,420	6	19	7	7	20	34	78	315	1,354	4,957	14,599	33,467	33,730	5,242	467	80	26	9	3
5	NB	60	Jun	30	92,303	2	7	3	3	11	51	274	1,162	3,343	6,414	15,555	29,977	29,463	5,487	453	68	19	6	5
6	SB	60	Jun	30	93,076	8	8	5	3	1	2	70	248	1,136	4,168	13,274	32,175	35,711	5,574	547	111	26	6	3
<b>All Samples:</b>					538,778	26	43	30	22	55	242	999	4,358	13,611	31,702	84,476	182,469	184,629	32,901	2,608	433	119	33	22

						Percentage of Total by Speed Bin																		
Number of Sample	Direction	Posted Speed	Month	Days of Data	Observed Vehicles	0-5 MPH	5-10 MPH	10-15 MPH	15-20 MPH	20-25 MPH	25-30 MPH	30-35 MPH	35-40 MPH	40-45 MPH	45-50 MPH	50-55 MPH	55-60 MPH	60-65 MPH	65-70 MPH	70-75 MPH	75-80 MPH	80-85 MPH	85-90 MPH	90-95 MPH
1	NB	60	Apr	30	83,265	0.0%	0.0%	0.0%	0.0%	0.0%	0.1%	0.3%	1.2%	3.8%	7.1%	16.8%	32.6%	30.9%	6.8%	0.4%	0.1%	0.0%	0.0%	0.0%
2	SB	60	Apr	30	82,820	0.0%	0.0%	0.0%	0.0%	0.0%	0.0%	0.1%	0.3%	1.4%	4.8%	14.2%	35.7%	37.0%	6.1%	0.4%	0.1%	0.0%	0.0%	0.0%
3	NB	60	May	31	92,894	0.0%	0.0%	0.0%	0.0%	0.0%	0.1%	0.3%	1.5%	3.7%	6.8%	16.5%	32.5%	31.7%	6.3%	0.5%	0.1%	0.0%	0.0%	0.0%
4	SB	60	May	31	94,420	0.0%	0.0%	0.0%	0.0%	0.0%	0.0%	0.1%	0.3%	1.4%	5.2%	15.5%	35.4%	35.7%	5.6%	0.5%	0.1%	0.0%	0.0%	0.0%
5	NB	60	Jun	30	92,303	0.0%	0.0%	0.0%	0.0%	0.0%	0.1%	0.3%	1.3%	3.6%	6.9%	16.9%	32.5%	31.9%	5.9%	0.5%	0.1%	0.0%	0.0%	0.0%
6	SB	60	Jun	30	93,076	0.0%	0.0%	0.0%	0.0%	0.0%	0.0%	0.1%	0.3%	1.2%	4.5%	14.3%	34.6%	38.4%	6.0%	0.6%	0.1%	0.0%	0.0%	0.0%
<b>All Samples:</b>					538,778	0.0%	0.0%	0.0%	0.0%	0.0%	0.0%	0.2%	0.8%	2.5%	5.9%	15.7%	33.9%	34.3%	6.1%	0.5%	0.1%	0.0%	0.0%	0.0%

Number of Sample	Direction	Posted Speed	Month	Days of Data	Average Speed	Percent >= 5 MPH Over Limit	Percent >= 10 MPH Over Limit	>=5 MPH Over Limit Peak Hour	>=10 MPH Over Limit Peak Hour	85th Percentile Speed
1	NB	60	Apr	30	57	7.3%	0.5%	1700 - 1800	1700 - 1800	64
2	SB	60	Apr	30	59	6.6%	0.5%	0800 - 0900	0500 - 0600	64
3	NB	60	May	31	57	6.9%	0.6%	1700 - 1800	1800 - 1900	64
4	SB	60	May	31	58	6.2%	0.6%	0700 - 0800	0500 - 0600	64
5	NB	60	Jun	30	57	6.5%	0.6%	1800 - 1900	1400 - 1500	64
6	SB	60	Jun	30	59	6.7%	0.7%	0600 - 0700	0500 - 0600	64

**NB Summary:** 57 6.9% 0.6%  
**SB Summary:** 59 6.5% 0.6%

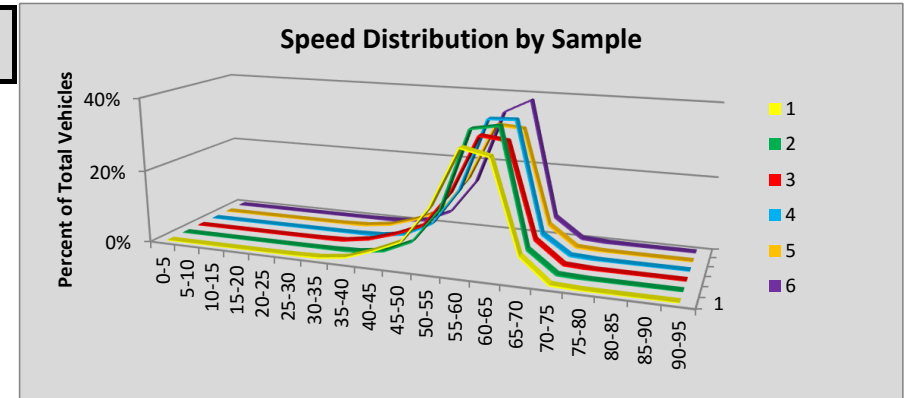



Site R069 Port Angeles: SR 101 MP245.35

						Volumes by Speed Bin																		
Number of Sample	Direction	Posted Speed	Month	Days of Data	Observed Vehicles	0-5 MPH	5-10 MPH	10-15 MPH	15-20 MPH	20-25 MPH	25-30 MPH	30-35 MPH	35-40 MPH	40-45 MPH	45-50 MPH	50-55 MPH	55-60 MPH	60-65 MPH	65-70 MPH	70-75 MPH	75-80 MPH	80-85 MPH	85-90 MPH	90-95 MPH
1	NB	60	Apr	29	339,319	43	50	6	3	1	14	28	135	979	7,227	54,716	172,279	90,748	11,494	1,274	225	61	25	11
2	SB	60	Apr	29	338,410	33	27	5	1	0	8	20	86	530	3,270	45,772	163,643	98,732	22,664	2,975	471	122	34	17
3	NB	60	May	31	387,031	76	64	15	8	9	26	90	252	1,259	8,877	64,847	192,725	102,154	14,514	1,661	324	89	27	14
4	SB	60	May	31	387,028	65	35	8	4	4	41	77	237	762	4,061	50,868	184,755	112,269	28,895	4,027	682	157	59	22
5	NB	60	Jun	30	390,344	64	85	17	2	4	10	37	170	959	7,552	60,121	192,763	108,986	17,121	1,907	398	110	30	8
6	SB	60	Jun	30	392,954	61	51	8	3	2	9	27	104	582	3,941	49,301	188,804	113,463	30,874	4,771	727	145	64	17
<b>All Samples:</b>					2,235,086	342	312	59	21	20	108	279	984	5,071	34,928	325,625	1,094,969	626,352	125,562	16,615	2,827	684	239	89

						Percentage of Total by Speed Bin																		
Number of Sample	Direction	Posted Speed	Month	Days of Data	Observed Vehicles	0-5 MPH	5-10 MPH	10-15 MPH	15-20 MPH	20-25 MPH	25-30 MPH	30-35 MPH	35-40 MPH	40-45 MPH	45-50 MPH	50-55 MPH	55-60 MPH	60-65 MPH	65-70 MPH	70-75 MPH	75-80 MPH	80-85 MPH	85-90 MPH	90-95 MPH
1	NB	60	Apr	29	339,319	0.0%	0.0%	0.0%	0.0%	0.0%	0.0%	0.0%	0.0%	0.3%	2.1%	16.1%	50.8%	26.7%	3.4%	0.4%	0.1%	0.0%	0.0%	0.0%
2	SB	60	Apr	29	338,410	0.0%	0.0%	0.0%	0.0%	0.0%	0.0%	0.0%	0.0%	0.2%	1.0%	13.5%	48.4%	29.2%	6.7%	0.9%	0.1%	0.0%	0.0%	0.0%
3	NB	60	May	31	387,031	0.0%	0.0%	0.0%	0.0%	0.0%	0.0%	0.0%	0.1%	0.3%	2.3%	16.8%	49.8%	26.4%	3.8%	0.4%	0.1%	0.0%	0.0%	0.0%
4	SB	60	May	31	387,028	0.0%	0.0%	0.0%	0.0%	0.0%	0.0%	0.0%	0.1%	0.2%	1.0%	13.1%	47.7%	29.0%	7.5%	1.0%	0.2%	0.0%	0.0%	0.0%
5	NB	60	Jun	30	390,344	0.0%	0.0%	0.0%	0.0%	0.0%	0.0%	0.0%	0.0%	0.2%	1.9%	15.4%	49.4%	27.9%	4.4%	0.5%	0.1%	0.0%	0.0%	0.0%
6	SB	60	Jun	30	392,954	0.0%	0.0%	0.0%	0.0%	0.0%	0.0%	0.0%	0.0%	0.1%	1.0%	12.5%	48.0%	28.9%	7.9%	1.2%	0.2%	0.0%	0.0%	0.0%
<b>All Samples:</b>					2,235,086	0.0%	0.0%	0.0%	0.0%	0.0%	0.0%	0.0%	0.0%	0.2%	1.6%	14.6%	49.0%	28.0%	5.6%	0.7%	0.1%	0.0%	0.0%	0.0%

Number of Sample	Direction	Posted Speed	Month	Days of Data	Average Speed	Percent >= 5 MPH Over Limit	Percent >= 10 MPH Over Limit	>=5 MPH Over Limit Peak Hour	>=10 MPH Over Limit Peak Hour	85th Percentile Speed
1	NB	60	Apr	29	58	3.9%	0.5%	1700 - 1800	1500 - 1600	63
2	SB	60	Apr	29	59	7.8%	1.1%	1600 - 1700	1600 - 1700	64
3	NB	60	May	31	58	4.3%	0.5%	1700 - 1800	1700 - 1800	63
4	SB	60	May	31	59	8.7%	1.3%	1600 - 1700	1500 - 1600	64
5	NB	60	Jun	30	58	5.0%	0.6%	1700 - 1800	1700 - 1800	63
6	SB	60	Jun	30	59	9.3%	1.5%	1600 - 1700	1500 - 1600	64
<b>NB Summary:</b>					58	4.4%	0.6%			
<b>SB Summary:</b>					59	8.6%	1.3%			

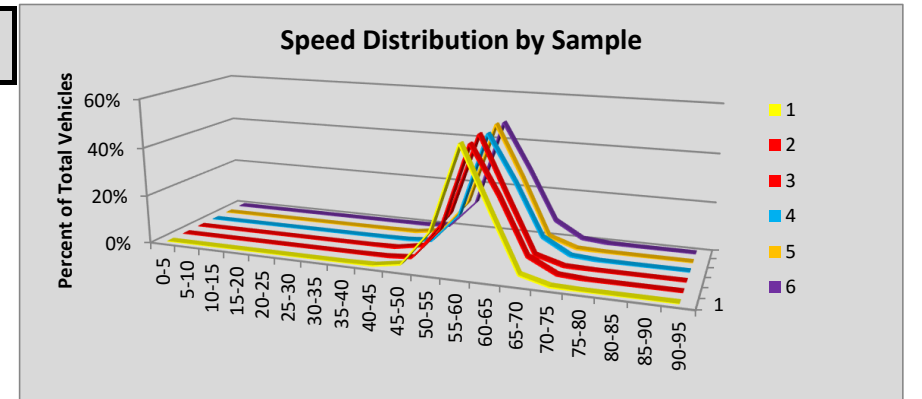

Site R070 Kettle Falls: SR 395 MP 235.60

						Volumes by Speed Bin																		
Number of Sample	Direction	Posted Speed	Month	Days of Data	Observed Vehicles	0-5 MPH	5-10 MPH	10-15 MPH	15-20 MPH	20-25 MPH	25-30 MPH	30-35 MPH	35-40 MPH	40-45 MPH	45-50 MPH	50-55 MPH	55-60 MPH	60-65 MPH	65-70 MPH	70-75 MPH	75-80 MPH	80-85 MPH	85-90 MPH	90-95 MPH
1	NB	55	Apr	29	103,732	20	24	54	67	157	267	190	230	417	2,793	25,408	57,354	14,607	1,860	201	41	24	14	4
2	SB	55	Apr	29	103,625	2	15	23	62	123	163	241	273	449	2,611	27,957	57,688	12,297	1,458	177	58	18	5	5
3	NB	55	May	30	126,899	0	20	11	13	33	58	93	159	394	2,505	26,837	71,946	21,527	2,918	293	63	14	12	3
4	SB	55	May	30	126,567	4	16	18	11	24	49	122	148	445	2,748	31,295	71,726	17,407	2,200	257	56	17	21	3
5	NB	55	Jun	28	128,022	0	5	5	17	15	43	126	173	402	2,568	26,355	72,086	22,687	3,116	310	79	15	16	4
6	SB	55	Jun	28	126,947	4	14	3	13	24	37	119	174	468	2,958	32,158	71,087	17,332	2,154	292	74	19	10	7
<b>All Samples:</b>					715,792	30	94	114	183	376	617	891	1,157	2,575	16,183	170,010	401,887	105,857	13,706	1,530	371	107	78	26

						Percentage of Total by Speed Bin																		
Number of Sample	Direction	Posted Speed	Month	Days of Data	Observed Vehicles	0-5 MPH	5-10 MPH	10-15 MPH	15-20 MPH	20-25 MPH	25-30 MPH	30-35 MPH	35-40 MPH	40-45 MPH	45-50 MPH	50-55 MPH	55-60 MPH	60-65 MPH	65-70 MPH	70-75 MPH	75-80 MPH	80-85 MPH	85-90 MPH	90-95 MPH
1	NB	55	Apr	29	103,732	0.0%	0.0%	0.1%	0.1%	0.2%	0.3%	0.2%	0.2%	0.4%	2.7%	24.5%	55.3%	14.1%	1.8%	0.2%	0.0%	0.0%	0.0%	0.0%
2	SB	55	Apr	29	103,625	0.0%	0.0%	0.0%	0.1%	0.1%	0.2%	0.2%	0.3%	0.4%	2.5%	27.0%	55.7%	11.9%	1.4%	0.2%	0.1%	0.0%	0.0%	0.0%
3	NB	55	May	30	126,899	0.0%	0.0%	0.0%	0.0%	0.0%	0.0%	0.1%	0.1%	0.3%	2.0%	21.1%	56.7%	17.0%	2.3%	0.2%	0.0%	0.0%	0.0%	0.0%
4	SB	55	May	30	126,567	0.0%	0.0%	0.0%	0.0%	0.0%	0.0%	0.1%	0.1%	0.4%	2.2%	24.7%	56.7%	13.8%	1.7%	0.2%	0.0%	0.0%	0.0%	0.0%
5	NB	55	Jun	28	128,022	0.0%	0.0%	0.0%	0.0%	0.0%	0.0%	0.1%	0.1%	0.3%	2.0%	20.6%	56.3%	17.7%	2.4%	0.2%	0.1%	0.0%	0.0%	0.0%
6	SB	55	Jun	28	126,947	0.0%	0.0%	0.0%	0.0%	0.0%	0.0%	0.1%	0.1%	0.4%	2.3%	25.3%	56.0%	13.7%	1.7%	0.2%	0.1%	0.0%	0.0%	0.0%
<b>All Samples:</b>					715,792	0.0%	0.0%	0.0%	0.0%	0.1%	0.1%	0.1%	0.2%	0.4%	2.3%	23.8%	56.1%	14.8%	1.9%	0.2%	0.1%	0.0%	0.0%	0.0%

Number of Sample	Direction	Posted Speed	Month	Days of Data	Average Speed	Percent >= 5 MPH Over Limit	Percent >= 10 MPH Over Limit	>=5 MPH Over Limit Peak Hour	>=10 MPH Over Limit Peak Hour	85th Percentile Speed
1	NB	55	Apr	29	57	16.1%	2.1%	1700 - 1800	1700 - 1800	60
2	SB	55	Apr	29	56	13.5%	1.7%	1500 - 1600	1600 - 1700	60
3	NB	55	May	30	57	19.6%	2.6%	1700 - 1800	1700 - 1800	61
4	SB	55	May	30	57	15.8%	2.0%	1600 - 1700	1700 - 1800	60
5	NB	55	Jun	28	57	20.5%	2.8%	1700 - 1800	0600 - 0700	62
6	SB	55	Jun	28	57	15.7%	2.0%	1600 - 1700	1700 - 1800	60
<b>NB Summary:</b>					57	18.9%	2.5%			
<b>SB Summary:</b>					57	15.1%	1.9%			

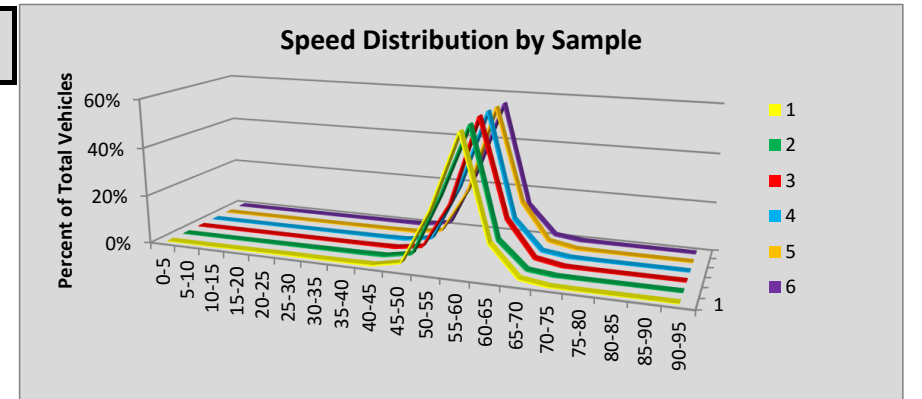

Site R073 Sappho: SR 101 MP 204.00

						Volumes by Speed Bin																		
Number of Sample	Direction	Posted Speed	Month	Days of Data	Observed Vehicles	0-5 MPH	5-10 MPH	10-15 MPH	15-20 MPH	20-25 MPH	25-30 MPH	30-35 MPH	35-40 MPH	40-45 MPH	45-50 MPH	50-55 MPH	55-60 MPH	60-65 MPH	65-70 MPH	70-75 MPH	75-80 MPH	80-85 MPH	85-90 MPH	90-95 MPH
1	NB	60	Apr	30	38,085	0	0	1	10	19	116	439	420	960	1,922	4,531	10,753	14,569	3,790	436	83	25	5	6
2	SB	60	Apr	30	38,093	1	2	1	3	4	12	34	153	421	940	3,391	9,494	16,184	6,190	974	202	60	16	11
3	NB	60	May	31	48,615	1	1	1	8	36	150	607	592	1,676	2,899	5,885	12,506	18,139	5,262	677	128	30	9	8
4	SB	60	May	31	48,942	3	6	4	4	10	14	35	170	557	1,408	4,378	11,634	20,532	8,389	1,410	273	76	23	16
5	NB	60	Jun	30	51,857	3	1	5	13	40	281	926	728	1,628	3,124	7,051	13,983	18,012	5,156	700	143	43	14	6
6	SB	60	Jun	30	53,421	1	6	3	2	0	13	37	145	690	1,762	5,198	13,002	21,936	8,738	1,496	286	78	16	12
<b>All Samples:</b>					279,013	9	16	15	40	109	586	2,078	2,208	5,932	12,055	30,434	71,372	109,372	37,525	5,693	1,115	312	83	59

						Percentage of Total by Speed Bin																		
Number of Sample	Direction	Posted Speed	Month	Days of Data	Observed Vehicles	0-5 MPH	5-10 MPH	10-15 MPH	15-20 MPH	20-25 MPH	25-30 MPH	30-35 MPH	35-40 MPH	40-45 MPH	45-50 MPH	50-55 MPH	55-60 MPH	60-65 MPH	65-70 MPH	70-75 MPH	75-80 MPH	80-85 MPH	85-90 MPH	90-95 MPH
1	NB	60	Apr	30	38,085	0.0%	0.0%	0.0%	0.0%	0.0%	0.3%	1.2%	1.1%	2.5%	5.0%	11.9%	28.2%	38.3%	10.0%	1.1%	0.2%	0.1%	0.0%	0.0%
2	SB	60	Apr	30	38,093	0.0%	0.0%	0.0%	0.0%	0.0%	0.0%	0.1%	0.4%	1.1%	2.5%	8.9%	24.9%	42.5%	16.2%	2.6%	0.5%	0.2%	0.0%	0.0%
3	NB	60	May	31	48,615	0.0%	0.0%	0.0%	0.0%	0.1%	0.3%	1.2%	1.2%	3.4%	6.0%	12.1%	25.7%	37.3%	10.8%	1.4%	0.3%	0.1%	0.0%	0.0%
4	SB	60	May	31	48,942	0.0%	0.0%	0.0%	0.0%	0.0%	0.0%	0.1%	0.3%	1.1%	2.9%	8.9%	23.8%	42.0%	17.1%	2.9%	0.6%	0.2%	0.0%	0.0%
5	NB	60	Jun	30	51,857	0.0%	0.0%	0.0%	0.0%	0.1%	0.5%	1.8%	1.4%	3.1%	6.0%	13.6%	27.0%	34.7%	9.9%	1.3%	0.3%	0.1%	0.0%	0.0%
6	SB	60	Jun	30	53,421	0.0%	0.0%	0.0%	0.0%	0.0%	0.0%	0.1%	0.3%	1.3%	3.3%	9.7%	24.3%	41.1%	16.4%	2.8%	0.5%	0.1%	0.0%	0.0%
<b>All Samples:</b>					279,013	0.0%	0.0%	0.0%	0.0%	0.0%	0.2%	0.7%	0.8%	2.1%	4.3%	10.9%	25.6%	39.2%	13.4%	2.0%	0.4%	0.1%	0.0%	0.0%

Number of Sample	Direction	Posted Speed	Month	Days of Data	Average Speed	Percent >= 5 MPH Over Limit	Percent >= 10 MPH Over Limit	>=5 MPH Over Limit Peak Hour	>=10 MPH Over Limit Peak Hour	85th Percentile Speed
1	NB	60	Apr	30	59	11.4%	1.5%	1600 - 1700	1700 - 1800	64
2	SB	60	Apr	30	61	19.6%	3.3%	1600 - 1700	1200 - 1300	66
3	NB	60	May	31	58	12.6%	1.8%	1600 - 1700	1700 - 1800	65
4	SB	60	May	31	61	20.8%	3.7%	1600 - 1700	1600 - 1700	67
5	NB	60	Jun	30	58	11.7%	1.7%	1600 - 1700	0300 - 0400	64
6	SB	60	Jun	30	61	19.9%	3.5%	1700 - 1800	1700 - 1800	66
<b>NB Summary:</b>					58	11.9%	1.7%			
<b>SB Summary:</b>					61	20.1%	3.5%			

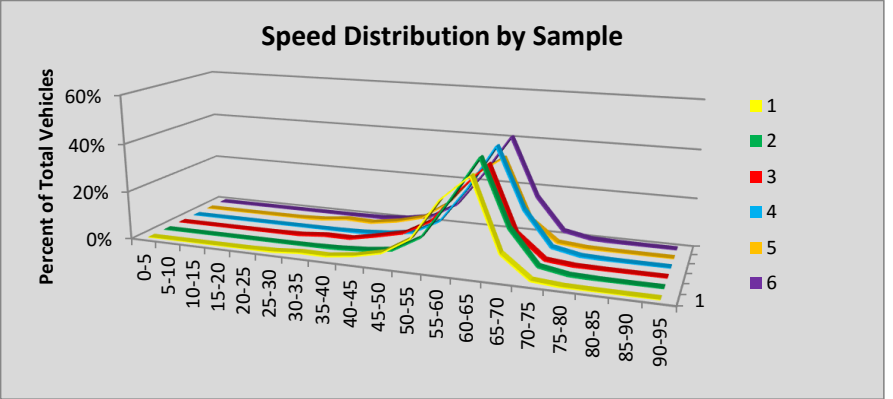

Site R074 Nemah: SR 101 MP 30.00

						Volumes by Speed Bin																		
Number of Sample	Direction	Posted Speed	Month	Days of Data	Observed Vehicles	0-5 MPH	5-10 MPH	10-15 MPH	15-20 MPH	20-25 MPH	25-30 MPH	30-35 MPH	35-40 MPH	40-45 MPH	45-50 MPH	50-55 MPH	55-60 MPH	60-65 MPH	65-70 MPH	70-75 MPH	75-80 MPH	80-85 MPH	85-90 MPH	90-95 MPH
1	NB	55	Apr	30	39,048	2	1	1	4	4	7	8	27	90	428	4,259	16,125	12,200	4,211	1,213	320	100	32	16
2	SB	55	Apr	30	37,955	1	1	1	3	4	8	7	32	147	727	5,996	18,306	9,839	2,140	482	143	74	30	14
3	NB	55	May	30	43,161	0	3	1	0	0	5	7	17	68	495	5,434	19,145	12,655	3,876	999	302	95	43	16
4	SB	55	May	30	42,254	3	3	2	1	3	6	8	20	119	787	7,516	21,049	9,913	2,064	463	176	74	31	16
5	NB	55	Jun	30	45,893	1	0	1	0	2	3	9	18	111	668	6,180	20,207	13,238	4,002	1,031	286	97	25	14
6	SB	55	Jun	30	46,773	0	2	1	4	0	6	10	32	167	949	8,572	23,054	10,864	2,269	512	210	71	34	16
<b>All Samples:</b>					255,084	7	10	7	12	13	35	49	146	702	4,054	37,957	117,886	68,709	18,562	4,700	1,437	511	195	92

						Percentage of Total by Speed Bin																		
Number of Sample	Direction	Posted Speed	Month	Days of Data	Observed Vehicles	0-5 MPH	5-10 MPH	10-15 MPH	15-20 MPH	20-25 MPH	25-30 MPH	30-35 MPH	35-40 MPH	40-45 MPH	45-50 MPH	50-55 MPH	55-60 MPH	60-65 MPH	65-70 MPH	70-75 MPH	75-80 MPH	80-85 MPH	85-90 MPH	90-95 MPH
1	NB	55	Apr	30	39,048	0.0%	0.0%	0.0%	0.0%	0.0%	0.0%	0.0%	0.1%	0.2%	1.1%	10.9%	41.3%	31.2%	10.8%	3.1%	0.8%	0.3%	0.1%	0.0%
2	SB	55	Apr	30	37,955	0.0%	0.0%	0.0%	0.0%	0.0%	0.0%	0.0%	0.1%	0.4%	1.9%	15.8%	48.2%	25.9%	5.6%	1.3%	0.4%	0.2%	0.1%	0.0%
3	NB	55	May	30	43,161	0.0%	0.0%	0.0%	0.0%	0.0%	0.0%	0.0%	0.0%	0.2%	1.1%	12.6%	44.4%	29.3%	9.0%	2.3%	0.7%	0.2%	0.1%	0.0%
4	SB	55	May	30	42,254	0.0%	0.0%	0.0%	0.0%	0.0%	0.0%	0.0%	0.0%	0.3%	1.9%	17.8%	49.8%	23.5%	4.9%	1.1%	0.4%	0.2%	0.1%	0.0%
5	NB	55	Jun	30	45,893	0.0%	0.0%	0.0%	0.0%	0.0%	0.0%	0.0%	0.0%	0.2%	1.5%	13.5%	44.0%	28.8%	8.7%	2.2%	0.6%	0.2%	0.1%	0.0%
6	SB	55	Jun	30	46,773	0.0%	0.0%	0.0%	0.0%	0.0%	0.0%	0.0%	0.1%	0.4%	2.0%	18.3%	49.3%	23.2%	4.9%	1.1%	0.4%	0.2%	0.1%	0.0%
<b>All Samples:</b>					255,084	0.0%	0.0%	0.0%	0.0%	0.0%	0.0%	0.0%	0.1%	0.3%	1.6%	14.9%	46.2%	26.9%	7.3%	1.8%	0.6%	0.2%	0.1%	0.0%

Number of Sample	Direction	Posted Speed	Month	Days of Data	Average Speed	Percent >= 5 MPH Over Limit	Percent >= 10 MPH Over Limit	>=5 MPH Over Limit Peak Hour	>=10 MPH Over Limit Peak Hour	85th Percentile Speed
1	NB	55	Apr	30	60	46.3%	15.1%	1200 - 1300	1200 - 1300	65
2	SB	55	Apr	30	59	33.5%	7.6%	1400 - 1500	1500 - 1600	64
3	NB	55	May	30	60	41.7%	12.4%	1500 - 1600	1600 - 1700	64
4	SB	55	May	30	58	30.1%	6.7%	1200 - 1300	1400 - 1500	63
5	NB	55	Jun	30	60	40.7%	11.9%	1500 - 1600	1500 - 1600	64
6	SB	55	Jun	30	58	29.9%	6.7%	1500 - 1600	1500 - 1600	63
<b>NB Summary:</b>					60	42.8%	13.0%			
<b>SB Summary:</b>					58	31.1%	6.9%			

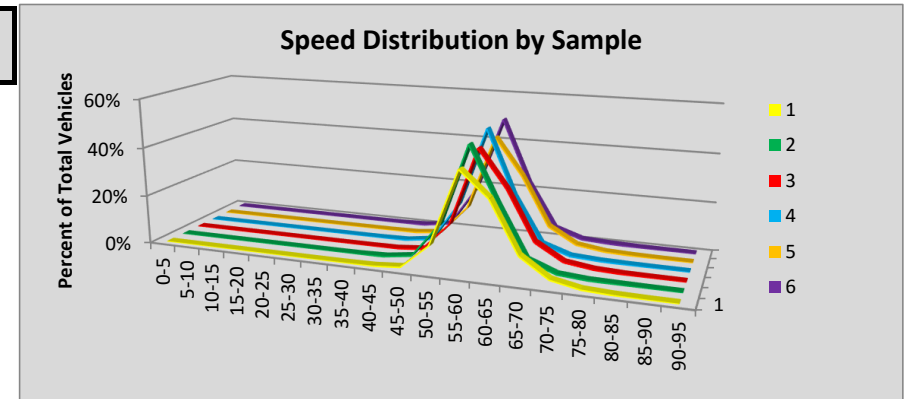

Site R075 Salkum: SR 12 MP 77.78

						Volumes by Speed Bin																		
Number of Sample	Direction	Posted Speed	Month	Days of Data	Observed Vehicles	0-5 MPH	5-10 MPH	10-15 MPH	15-20 MPH	20-25 MPH	25-30 MPH	30-35 MPH	35-40 MPH	40-45 MPH	45-50 MPH	50-55 MPH	55-60 MPH	60-65 MPH	65-70 MPH	70-75 MPH	75-80 MPH	80-85 MPH	85-90 MPH	90-95 MPH
1	EB	55	Apr	30	102,441	4	9	15	11	12	20	47	74	220	1,121	12,501	58,397	27,622	2,113	196	53	9	12	5
2	WB	55	Apr	30	104,051	4	7	16	31	23	62	223	802	2,682	3,589	11,233	42,343	31,330	8,532	2,262	668	174	60	10
3	EB	55	May	31	123,721	5	3	79	24	38	28	96	156	456	1,802	15,440	68,743	33,612	2,849	314	45	14	13	4
4	WB	55	May	31	125,504	5	21	26	31	22	33	210	827	2,920	4,795	13,942	48,265	38,566	11,141	3,365	1,007	247	65	16
5	EB	55	Jun	30	124,758	1	6	15	27	24	26	75	136	311	1,498	15,199	69,982	34,200	2,860	305	57	18	10	8
6	WB	55	Jun	30	125,853	5	11	20	35	25	77	208	679	2,631	4,412	13,269	48,955	39,086	11,420	3,576	1,105	251	68	20
<b>All Samples:</b>					706,328	24	57	171	159	144	246	859	2,674	9,220	17,217	81,584	336,685	204,416	38,915	10,018	2,935	713	228	63

						Percentage of Total by Speed Bin																		
Number of Sample	Direction	Posted Speed	Month	Days of Data	Observed Vehicles	0-5 MPH	5-10 MPH	10-15 MPH	15-20 MPH	20-25 MPH	25-30 MPH	30-35 MPH	35-40 MPH	40-45 MPH	45-50 MPH	50-55 MPH	55-60 MPH	60-65 MPH	65-70 MPH	70-75 MPH	75-80 MPH	80-85 MPH	85-90 MPH	90-95 MPH
1	EB	55	Apr	30	102,441	0.0%	0.0%	0.0%	0.0%	0.0%	0.0%	0.0%	0.1%	0.2%	1.1%	12.2%	57.0%	27.0%	2.1%	0.2%	0.1%	0.0%	0.0%	0.0%
2	WB	55	Apr	30	104,051	0.0%	0.0%	0.0%	0.0%	0.0%	0.1%	0.2%	0.8%	2.6%	3.4%	10.8%	40.7%	30.1%	8.2%	2.2%	0.6%	0.2%	0.1%	0.0%
3	EB	55	May	31	123,721	0.0%	0.0%	0.1%	0.0%	0.0%	0.0%	0.1%	0.1%	0.4%	1.5%	12.5%	55.6%	27.2%	2.3%	0.3%	0.0%	0.0%	0.0%	0.0%
4	WB	55	May	31	125,504	0.0%	0.0%	0.0%	0.0%	0.0%	0.0%	0.2%	0.7%	2.3%	3.8%	11.1%	38.5%	30.7%	8.9%	2.7%	0.8%	0.2%	0.1%	0.0%
5	EB	55	Jun	30	124,758	0.0%	0.0%	0.0%	0.0%	0.0%	0.0%	0.1%	0.1%	0.2%	1.2%	12.2%	56.1%	27.4%	2.3%	0.2%	0.0%	0.0%	0.0%	0.0%
6	WB	55	Jun	30	125,853	0.0%	0.0%	0.0%	0.0%	0.0%	0.1%	0.2%	0.5%	2.1%	3.5%	10.5%	38.9%	31.1%	9.1%	2.8%	0.9%	0.2%	0.1%	0.0%
<b>All Samples:</b>					706,328	0.0%	0.0%	0.0%	0.0%	0.0%	0.0%	0.1%	0.4%	1.3%	2.4%	11.6%	47.7%	28.9%	5.5%	1.4%	0.4%	0.1%	0.0%	0.0%

Number of Sample	Direction	Posted Speed	Month	Days of Data	Average Speed	Percent >= 5 MPH Over Limit	Percent >= 10 MPH Over Limit	>=5 MPH Over Limit Peak Hour	>=10 MPH Over Limit Peak Hour	85th Percentile Speed
1	EB	55	Apr	30	58	29.3%	2.3%	1700 - 1800	1500 - 1600	63
2	WB	55	Apr	30	59	41.4%	11.3%	1600 - 1700	1500 - 1600	64
3	EB	55	May	31	58	29.8%	2.6%	1600 - 1700	1500 - 1600	63
4	WB	55	May	31	59	43.4%	12.6%	1500 - 1600	1500 - 1600	65
5	EB	55	Jun	30	58	30.0%	2.6%	1700 - 1800	1700 - 1800	63
6	WB	55	Jun	30	59	44.1%	13.1%	1600 - 1700	1500 - 1600	65
<b>EB Summary:</b>					58	29.7%	2.5%			
<b>WB Summary:</b>					59	43.0%	12.4%			

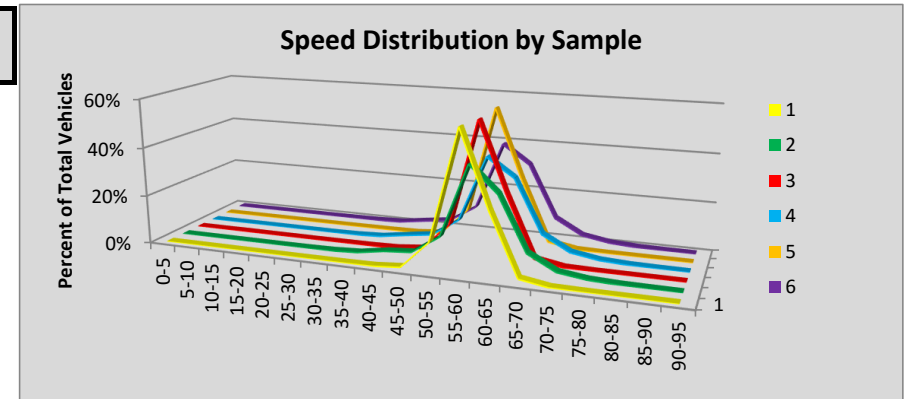

Site R076 Maryhill: SR 14 MP 100.64

						Volumes by Speed Bin																		
Number of Sample	Direction	Posted Speed	Month	Days of Data	Observed Vehicles	0-5 MPH	5-10 MPH	10-15 MPH	15-20 MPH	20-25 MPH	25-30 MPH	30-35 MPH	35-40 MPH	40-45 MPH	45-50 MPH	50-55 MPH	55-60 MPH	60-65 MPH	65-70 MPH	70-75 MPH	75-80 MPH	80-85 MPH	85-90 MPH	90-95 MPH
1	EB	60	Apr	30	28,570	0	1	12	45	88	105	189	312	974	2,583	6,908	10,151	5,667	1,300	167	47	11	4	6
2	WB	60	Apr	30	31,603	0	5	65	110	188	501	706	961	2,108	3,067	3,686	9,247	8,163	2,367	338	50	22	10	9
3	EB	60	May	31	34,176	1	4	14	38	61	98	197	441	1,292	3,207	8,220	11,974	6,977	1,392	189	48	14	7	2
4	WB	60	May	31	38,032	1	11	53	106	188	575	761	1,198	2,704	3,763	4,954	10,806	9,375	2,920	481	88	34	9	5
5	EB	60	Jun	30	36,036	2	10	19	36	78	197	453	820	1,739	3,730	8,621	11,823	6,816	1,448	184	38	11	5	6
6	WB	60	Jun	30	40,808	3	11	61	125	201	581	784	1,473	3,237	4,428	5,382	11,256	9,492	3,165	492	79	28	8	2
<b>All Samples:</b>					209,225	7	42	224	460	804	2,057	3,090	5,205	12,054	20,778	37,771	65,257	46,490	12,592	1,851	350	120	43	30

						Percentage of Total by Speed Bin																		
Number of Sample	Direction	Posted Speed	Month	Days of Data	Observed Vehicles	0-5 MPH	5-10 MPH	10-15 MPH	15-20 MPH	20-25 MPH	25-30 MPH	30-35 MPH	35-40 MPH	40-45 MPH	45-50 MPH	50-55 MPH	55-60 MPH	60-65 MPH	65-70 MPH	70-75 MPH	75-80 MPH	80-85 MPH	85-90 MPH	90-95 MPH
1	EB	60	Apr	30	28,570	0.0%	0.0%	0.0%	0.2%	0.3%	0.4%	0.7%	1.1%	3.4%	9.0%	24.2%	35.5%	19.8%	4.6%	0.6%	0.2%	0.0%	0.0%	0.0%
2	WB	60	Apr	30	31,603	0.0%	0.0%	0.2%	0.3%	0.6%	1.6%	2.2%	3.0%	6.7%	9.7%	11.7%	29.3%	25.8%	7.5%	1.1%	0.2%	0.1%	0.0%	0.0%
3	EB	60	May	31	34,176	0.0%	0.0%	0.0%	0.1%	0.2%	0.3%	0.6%	1.3%	3.8%	9.4%	24.1%	35.0%	20.4%	4.1%	0.6%	0.1%	0.0%	0.0%	0.0%
4	WB	60	May	31	38,032	0.0%	0.0%	0.1%	0.3%	0.5%	1.5%	2.0%	3.1%	7.1%	9.9%	13.0%	28.4%	24.7%	7.7%	1.3%	0.2%	0.1%	0.0%	0.0%
5	EB	60	Jun	30	36,036	0.0%	0.0%	0.1%	0.1%	0.2%	0.5%	1.3%	2.3%	4.8%	10.4%	23.9%	32.8%	18.9%	4.0%	0.5%	0.1%	0.0%	0.0%	0.0%
6	WB	60	Jun	30	40,808	0.0%	0.0%	0.1%	0.3%	0.5%	1.4%	1.9%	3.6%	7.9%	10.9%	13.2%	27.6%	23.3%	7.8%	1.2%	0.2%	0.1%	0.0%	0.0%
<b>All Samples:</b>					209,225	0.0%	0.0%	0.1%	0.2%	0.4%	1.0%	1.5%	2.5%	5.8%	9.9%	18.1%	31.2%	22.2%	6.0%	0.9%	0.2%	0.1%	0.0%	0.0%

Number of Sample	Direction	Posted Speed	Month	Days of Data	Average Speed	Percent >= 5 MPH Over Limit	Percent >= 10 MPH Over Limit	>=5 MPH Over Limit Peak Hour	>=10 MPH Over Limit Peak Hour	85th Percentile Speed
1	EB	60	Apr	30	56	5.4%	0.8%	1600 - 1700	1100 - 1200	63
2	WB	60	Apr	30	55	8.8%	1.4%	1500 - 1600	1700 - 1800	64
3	EB	60	May	31	56	4.8%	0.8%	1600 - 1700	0400 - 0500	62
4	WB	60	May	31	55	9.3%	1.6%	1600 - 1700	0600 - 0700	64
5	EB	60	Jun	30	55	4.7%	0.7%	1500 - 1600	0400 - 0500	62
6	WB	60	Jun	30	55	9.2%	1.5%	1400 - 1500	1500 - 1600	64
<b>EB Summary:</b>					55	4.9%	0.7%			
<b>WB Summary:</b>					55	9.2%	1.5%			

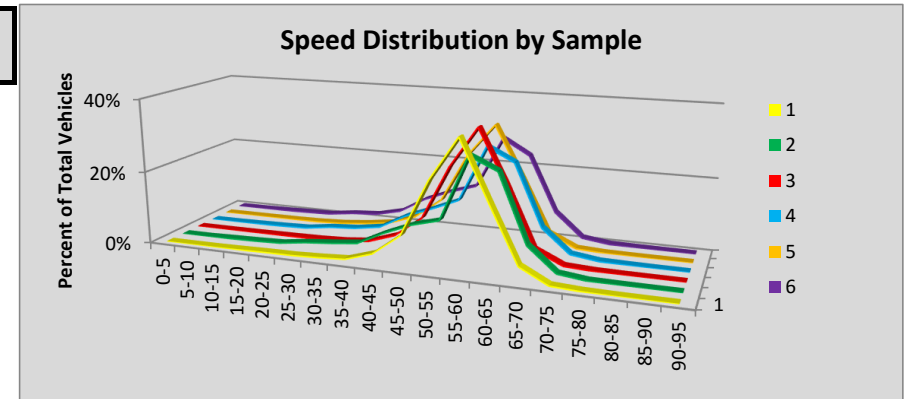

Site R077 Stonehenge: SR 14 MP 102.27

						Volumes by Speed Bin																		
Number of Sample	Direction	Posted Speed	Month	Days of Data	Observed Vehicles	0-5 MPH	5-10 MPH	10-15 MPH	15-20 MPH	20-25 MPH	25-30 MPH	30-35 MPH	35-40 MPH	40-45 MPH	45-50 MPH	50-55 MPH	55-60 MPH	60-65 MPH	65-70 MPH	70-75 MPH	75-80 MPH	80-85 MPH	85-90 MPH	90-95 MPH
1	EB	55	Apr	30	21,040	1	0	3	6	9	16	102	423	1,292	2,548	3,782	4,917	4,071	2,724	923	175	36	10	2
2	WB	55	Apr	30	21,850	0	3	8	1	3	39	135	549	1,353	1,869	2,803	5,141	4,976	3,195	1,195	318	158	76	28
3	EB	55	May	31	23,272	2	5	6	8	9	22	144	574	1,668	2,754	4,083	5,274	4,513	2,973	989	187	43	14	4
4	WB	55	May	28	21,593	1	0	1	4	11	27	115	504	1,276	1,717	2,715	5,136	4,932	3,242	1,241	371	165	101	34
5	EB	55	Jun	30	25,602	0	2	8	11	14	25	166	590	1,865	3,180	4,672	5,821	4,724	3,177	1,024	242	61	15	5
6	WB	55	Jun	30	26,379	0	3	1	6	4	17	96	594	1,765	2,249	3,393	6,390	5,713	3,820	1,465	453	233	129	48
<b>All Samples:</b>					139,736	4	13	27	36	50	146	758	3,234	9,219	14,317	21,448	32,679	28,929	19,131	6,837	1,746	696	345	121

						Percentage of Total by Speed Bin																		
Number of Sample	Direction	Posted Speed	Month	Days of Data	Observed Vehicles	0-5 MPH	5-10 MPH	10-15 MPH	15-20 MPH	20-25 MPH	25-30 MPH	30-35 MPH	35-40 MPH	40-45 MPH	45-50 MPH	50-55 MPH	55-60 MPH	60-65 MPH	65-70 MPH	70-75 MPH	75-80 MPH	80-85 MPH	85-90 MPH	90-95 MPH
1	EB	55	Apr	30	21,040	0.0%	0.0%	0.0%	0.0%	0.0%	0.1%	0.5%	2.0%	6.1%	12.1%	18.0%	23.4%	19.3%	12.9%	4.4%	0.8%	0.2%	0.0%	0.0%
2	WB	55	Apr	30	21,850	0.0%	0.0%	0.0%	0.0%	0.0%	0.2%	0.6%	2.5%	6.2%	8.6%	12.8%	23.5%	22.8%	14.6%	5.5%	1.5%	0.7%	0.3%	0.1%
3	EB	55	May	31	23,272	0.0%	0.0%	0.0%	0.0%	0.0%	0.1%	0.6%	2.5%	7.2%	11.8%	17.5%	22.7%	19.4%	12.8%	4.2%	0.8%	0.2%	0.1%	0.0%
4	WB	55	May	28	21,593	0.0%	0.0%	0.0%	0.0%	0.1%	0.1%	0.5%	2.3%	5.9%	8.0%	12.6%	23.8%	22.8%	15.0%	5.7%	1.7%	0.8%	0.5%	0.2%
5	EB	55	Jun	30	25,602	0.0%	0.0%	0.0%	0.0%	0.1%	0.1%	0.6%	2.3%	7.3%	12.4%	18.2%	22.7%	18.5%	12.4%	4.0%	0.9%	0.2%	0.1%	0.0%
6	WB	55	Jun	30	26,379	0.0%	0.0%	0.0%	0.0%	0.0%	0.1%	0.4%	2.3%	6.7%	8.5%	12.9%	24.2%	21.7%	14.5%	5.6%	1.7%	0.9%	0.5%	0.2%
<b>All Samples:</b>					139,736	0.0%	0.0%	0.0%	0.0%	0.0%	0.1%	0.5%	2.3%	6.6%	10.2%	15.3%	23.4%	20.7%	13.7%	4.9%	1.2%	0.5%	0.2%	0.1%

Number of Sample	Direction	Posted Speed	Month	Days of Data	Average Speed	Percent >= 5 MPH Over Limit	Percent >= 10 MPH Over Limit	>=5 MPH Over Limit Peak Hour	>=10 MPH Over Limit Peak Hour	85th Percentile Speed
1	EB	55	Apr	30	57	37.7%	18.4%	1400 - 1500	1400 - 1500	66
2	WB	55	Apr	30	58	45.5%	22.7%	1600 - 1700	1600 - 1700	68
3	EB	55	May	31	57	37.5%	18.1%	0400 - 0500	0400 - 0500	66
4	WB	55	May	28	59	46.7%	23.9%	1700 - 1800	1700 - 1800	68
5	EB	55	Jun	30	57	36.1%	17.7%	0400 - 0500	0400 - 0500	66
6	WB	55	Jun	30	59	45.0%	23.3%	1700 - 1800	1700 - 1800	68
<b>EB Summary:</b>					57	37.1%	18.0%			
<b>WB Summary:</b>					59	45.7%	23.3%			

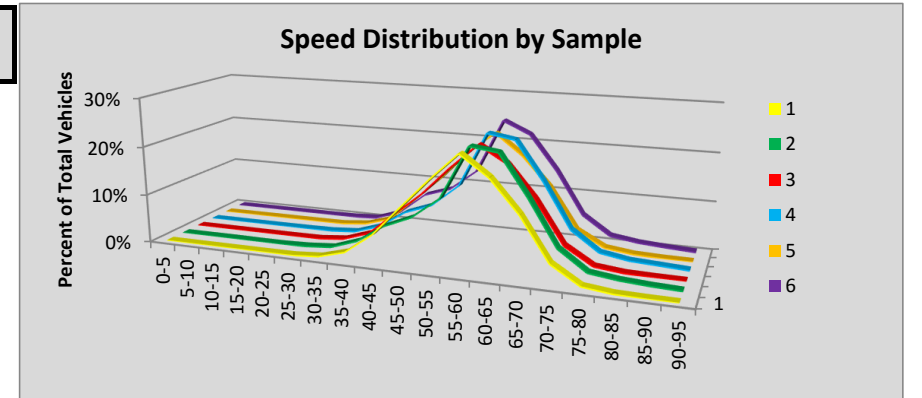

Site R078 Longview: SR 4 MP 55.05

						Volumes by Speed Bin																		
Number of Sample	Direction	Posted Speed	Month	Days of Data	Observed Vehicles	0-5 MPH	5-10 MPH	10-15 MPH	15-20 MPH	20-25 MPH	25-30 MPH	30-35 MPH	35-40 MPH	40-45 MPH	45-50 MPH	50-55 MPH	55-60 MPH	60-65 MPH	65-70 MPH	70-75 MPH	75-80 MPH	80-85 MPH	85-90 MPH	90-95 MPH
1	EB	55	Apr	30	81,715	3	5	4	50	45	94	325	1,366	6,256	22,939	31,911	16,341	2,129	219	18	10	0	0	0
2	WB	55	Apr	30	80,198	1	4	20	52	36	114	272	926	3,976	17,752	30,217	21,799	4,076	697	171	56	19	8	2
3	EB	55	May	30	86,134	2	5	6	50	62	130	458	1,846	7,513	25,185	33,017	15,267	2,290	253	39	7	4	0	0
4	WB	55	May	30	85,143	8	6	19	73	47	104	278	1,006	4,578	18,746	32,956	22,194	4,137	730	156	62	26	11	6
5	EB	55	Jun	30	89,769	5	12	12	64	71	179	685	2,422	9,244	27,521	33,260	13,919	2,138	197	25	10	3	0	2
6	WB	55	Jun	30	90,118	3	8	28	91	61	138	275	1,193	5,609	20,850	34,003	22,169	4,705	705	159	75	37	7	2
<b>All Samples:</b>					513,077	22	40	89	380	322	759	2,293	8,759	37,176	132,993	195,364	111,689	19,475	2,801	568	220	89	26	12

						Percentage of Total by Speed Bin																		
Number of Sample	Direction	Posted Speed	Month	Days of Data	Observed Vehicles	0-5 MPH	5-10 MPH	10-15 MPH	15-20 MPH	20-25 MPH	25-30 MPH	30-35 MPH	35-40 MPH	40-45 MPH	45-50 MPH	50-55 MPH	55-60 MPH	60-65 MPH	65-70 MPH	70-75 MPH	75-80 MPH	80-85 MPH	85-90 MPH	90-95 MPH
1	EB	55	Apr	30	81,715	0.0%	0.0%	0.0%	0.1%	0.1%	0.1%	0.4%	1.7%	7.7%	28.1%	39.1%	20.0%	2.6%	0.3%	0.0%	0.0%	0.0%	0.0%	0.0%
2	WB	55	Apr	30	80,198	0.0%	0.0%	0.0%	0.1%	0.0%	0.1%	0.3%	1.2%	5.0%	22.1%	37.7%	27.2%	5.1%	0.9%	0.2%	0.1%	0.0%	0.0%	0.0%
3	EB	55	May	30	86,134	0.0%	0.0%	0.0%	0.1%	0.1%	0.2%	0.5%	2.1%	8.7%	29.2%	38.3%	17.7%	2.7%	0.3%	0.0%	0.0%	0.0%	0.0%	0.0%
4	WB	55	May	30	85,143	0.0%	0.0%	0.0%	0.1%	0.1%	0.1%	0.3%	1.2%	5.4%	22.0%	38.7%	26.1%	4.9%	0.9%	0.2%	0.1%	0.0%	0.0%	0.0%
5	EB	55	Jun	30	89,769	0.0%	0.0%	0.0%	0.1%	0.1%	0.2%	0.8%	2.7%	10.3%	30.7%	37.1%	15.5%	2.4%	0.2%	0.0%	0.0%	0.0%	0.0%	0.0%
6	WB	55	Jun	30	90,118	0.0%	0.0%	0.0%	0.1%	0.1%	0.2%	0.3%	1.3%	6.2%	23.1%	37.7%	24.6%	5.2%	0.8%	0.2%	0.1%	0.0%	0.0%	0.0%
<b>All Samples:</b>					513,077	0.0%	0.0%	0.0%	0.1%	0.1%	0.1%	0.4%	1.7%	7.2%	25.9%	38.1%	21.8%	3.8%	0.5%	0.1%	0.0%	0.0%	0.0%	0.0%

Number of Sample	Direction	Posted Speed	Month	Days of Data	Average Speed	Percent >= 5 MPH Over Limit	Percent >= 10 MPH Over Limit	>=5 MPH Over Limit Peak Hour	>=10 MPH Over Limit Peak Hour	85th Percentile Speed
1	EB	55	Apr	30	51	2.9%	0.3%	0700 - 0800	0400 - 0500	57
2	WB	55	Apr	30	53	6.3%	1.2%	1600 - 1700	1800 - 1900	58
3	EB	55	May	30	51	3.0%	0.4%	0700 - 0800	0400 - 0500	57
4	WB	55	May	30	53	6.0%	1.2%	1700 - 1800	1500 - 1600	58
5	EB	55	Jun	30	50	2.6%	0.3%	0700 - 0800	0400 - 0500	56
6	WB	55	Jun	30	52	6.3%	1.1%	1700 - 1800	1800 - 1900	58
<b>EB Summary:</b>					51	2.9%	0.3%			
<b>WB Summary:</b>					53	6.2%	1.1%			

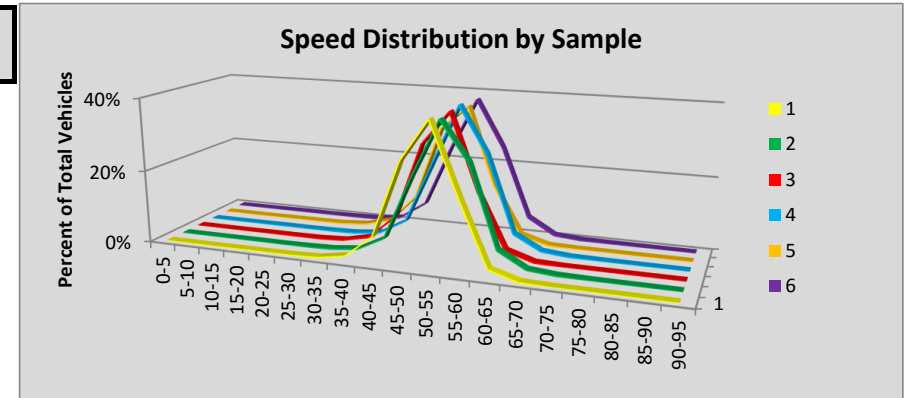



Site R081 Pasco: SR 182 MP 6.34

						Volumes by Speed Bin																		
Number of Sample	Direction	Posted Speed	Month	Days of Data	Observed Vehicles	0-5 MPH	5-10 MPH	10-15 MPH	15-20 MPH	20-25 MPH	25-30 MPH	30-35 MPH	35-40 MPH	40-45 MPH	45-50 MPH	50-55 MPH	55-60 MPH	60-65 MPH	65-70 MPH	70-75 MPH	75-80 MPH	80-85 MPH	85-90 MPH	90-95 MPH
1	EB	70	Apr	30	1,002,586	291	483	317	296	417	380	333	355	434	1,312	6,804	38,249	144,178	288,609	357,712	144,094	15,639	2,228	455
2	WB	70	Apr	30	1,012,889	394	518	156	39	22	38	24	95	241	912	5,198	34,776	130,113	297,621	402,532	125,957	11,930	1,847	476
3	EB	70	May	31	1,074,698	351	414	150	93	171	299	341	478	951	1,896	8,288	44,140	158,840	304,668	376,510	157,445	16,744	2,418	501
4	WB	70	May	31	1,090,400	439	603	357	224	191	222	127	214	405	1,113	5,880	39,080	140,922	314,958	431,616	137,575	13,606	2,282	586
5	EB	70	Jun	30	1,065,255	363	406	131	89	129	237	201	486	1,022	2,446	9,140	45,529	159,992	299,675	369,531	155,811	17,057	2,488	522
6	WB	70	Jun	30	1,080,802	469	633	193	51	28	78	64	198	504	1,412	7,217	42,308	143,768	310,281	418,831	137,528	14,348	2,311	580
<b>All Samples:</b>					6,326,630	2,307	3,057	1,304	792	958	1,254	1,090	1,826	3,557	9,091	42,527	244,082	877,813	1,815,812	2,356,732	858,410	89,324	13,574	3,120

						Percentage of Total by Speed Bin																		
Number of Sample	Direction	Posted Speed	Month	Days of Data	Observed Vehicles	0-5 MPH	5-10 MPH	10-15 MPH	15-20 MPH	20-25 MPH	25-30 MPH	30-35 MPH	35-40 MPH	40-45 MPH	45-50 MPH	50-55 MPH	55-60 MPH	60-65 MPH	65-70 MPH	70-75 MPH	75-80 MPH	80-85 MPH	85-90 MPH	90-95 MPH
1	EB	70	Apr	30	1,002,586	0.0%	0.0%	0.0%	0.0%	0.0%	0.0%	0.0%	0.0%	0.0%	0.1%	0.7%	3.8%	14.4%	28.8%	35.7%	14.4%	1.6%	0.2%	0.0%
2	WB	70	Apr	30	1,012,889	0.0%	0.1%	0.0%	0.0%	0.0%	0.0%	0.0%	0.0%	0.0%	0.1%	0.5%	3.4%	12.8%	29.4%	39.7%	12.4%	1.2%	0.2%	0.0%
3	EB	70	May	31	1,074,698	0.0%	0.0%	0.0%	0.0%	0.0%	0.0%	0.0%	0.0%	0.1%	0.2%	0.8%	4.1%	14.8%	28.3%	35.0%	14.7%	1.6%	0.2%	0.0%
4	WB	70	May	31	1,090,400	0.0%	0.1%	0.0%	0.0%	0.0%	0.0%	0.0%	0.0%	0.0%	0.1%	0.5%	3.6%	12.9%	28.9%	39.6%	12.6%	1.2%	0.2%	0.1%
5	EB	70	Jun	30	1,065,255	0.0%	0.0%	0.0%	0.0%	0.0%	0.0%	0.0%	0.0%	0.1%	0.2%	0.9%	4.3%	15.0%	28.1%	34.7%	14.6%	1.6%	0.2%	0.0%
6	WB	70	Jun	30	1,080,802	0.0%	0.1%	0.0%	0.0%	0.0%	0.0%	0.0%	0.0%	0.0%	0.1%	0.7%	3.9%	13.3%	28.7%	38.8%	12.7%	1.3%	0.2%	0.1%
<b>All Samples:</b>					6,326,630	0.0%	0.0%	0.0%	0.0%	0.0%	0.0%	0.0%	0.0%	0.1%	0.1%	0.7%	3.9%	13.9%	28.7%	37.3%	13.6%	1.4%	0.2%	0.0%

Number of Sample	Direction	Posted Speed	Month	Days of Data	Average Speed	Percent >= 5 MPH Over Limit	Percent >= 10 MPH Over Limit	>=5 MPH Over Limit Peak Hour	>=10 MPH Over Limit Peak Hour	85th Percentile Speed
1	EB	70	Apr	30	70	16.2%	1.8%	1700 - 1800	1700 - 1800	75
2	WB	70	Apr	30	70	13.8%	1.4%	1700 - 1800	0700 - 0800	75
3	EB	70	May	31	70	16.5%	1.8%	1700 - 1800	1600 - 1700	75
4	WB	70	May	31	70	14.1%	1.5%	1700 - 1800	1800 - 1900	75
5	EB	70	Jun	30	70	16.5%	1.9%	1600 - 1700	1600 - 1700	76
6	WB	70	Jun	30	70	14.3%	1.6%	1700 - 1800	0500 - 0600	75
<b>EB Summary:</b>					70	16.4%	1.8%			
<b>WB Summary:</b>					70	14.1%	1.5%			

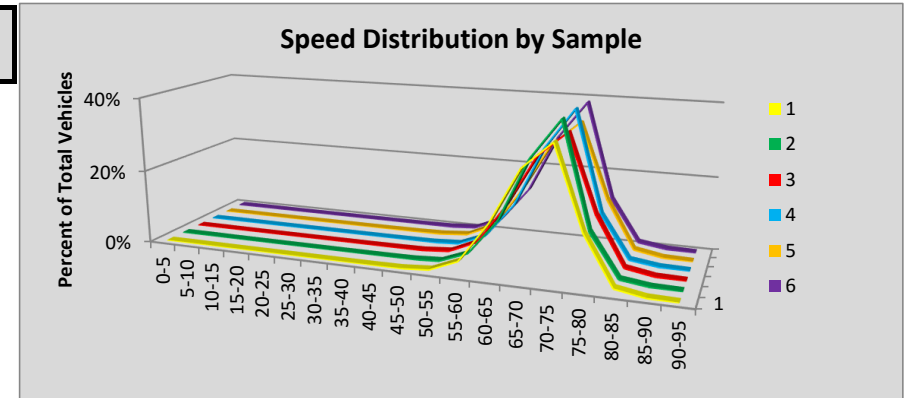

Site R082 Everett: SR 5 MP 193.29

						Volumes by Speed Bin																			
Number of Sample	Direction	Posted Speed	Month	Days of Data	Observed Vehicles	0-5 MPH	5-10 MPH	10-15 MPH	15-20 MPH	20-25 MPH	25-30 MPH	30-35 MPH	35-40 MPH	40-45 MPH	45-50 MPH	50-55 MPH	55-60 MPH	60-65 MPH	65-70 MPH	70-75 MPH	75-80 MPH	80-85 MPH	85-90 MPH	90-95 MPH	
1	NB	60																							
2	SB	60	Apr	29	2,879,661	1,036	1,929	1,268	806	748	1,255	1,447	3,492	15,785	69,141	274,454	675,353	1,012,388	661,872	135,245	18,566	3,478	971	427	
3	NB	60	May	26	2,308,912	3,784	17,083	34,767	44,118	44,653	48,520	56,335	63,642	77,399	92,760	164,250	342,878	618,202	518,674	147,307	26,739	5,543	1,592	666	
4	SB	60	May	27	2,706,243	986	1,896	928	474	574	1,168	2,715	7,086	20,142	66,344	242,517	606,775	934,475	649,915	144,265	20,484	3,929	1,098	472	
5	NB	60	Jun	30	2,699,520	5,306	27,631	53,860	67,341	71,714	77,717	79,391	75,162	79,832	98,783	184,594	386,343	696,357	591,190	166,442	29,486	5,934	1,675	762	
6	SB	60	Jun	30	3,080,983	1,201	1,907	583	235	284	624	1,878	5,775	19,194	73,126	280,894	701,661	1,064,264	736,192	163,405	23,232	4,453	1,411	664	
<b>All Samples:</b>					13,675,319	12,313	50,446	91,406	112,974	117,973	129,284	141,766	155,157	212,352	400,154	1,146,709	2,713,010	4,325,686	3,157,843	756,664	118,507	23,337	6,747	2,991	

						Percentage of Total by Speed Bin																			
Number of Sample	Direction	Posted Speed	Month	Days of Data	Observed Vehicles	0-5 MPH	5-10 MPH	10-15 MPH	15-20 MPH	20-25 MPH	25-30 MPH	30-35 MPH	35-40 MPH	40-45 MPH	45-50 MPH	50-55 MPH	55-60 MPH	60-65 MPH	65-70 MPH	70-75 MPH	75-80 MPH	80-85 MPH	85-90 MPH	90-95 MPH	
1	NB	60																							
2	SB	60	Apr	29	2,879,661	0.0%	0.1%	0.0%	0.0%	0.0%	0.0%	0.1%	0.1%	0.5%	2.4%	9.5%	23.5%	35.2%	23.0%	4.7%	0.6%	0.1%	0.0%	0.0%	
3	NB	60	May	26	2,308,912	0.2%	0.7%	1.5%	1.9%	1.9%	2.1%	2.4%	2.8%	3.4%	4.0%	7.1%	14.9%	26.8%	22.5%	6.4%	1.2%	0.2%	0.1%	0.0%	
4	SB	60	May	27	2,706,243	0.0%	0.1%	0.0%	0.0%	0.0%	0.0%	0.1%	0.3%	0.7%	2.5%	9.0%	22.4%	34.5%	24.0%	5.3%	0.8%	0.1%	0.0%	0.0%	
5	NB	60	Jun	30	2,699,520	0.2%	1.0%	2.0%	2.5%	2.7%	2.9%	2.9%	2.8%	3.0%	3.7%	6.8%	14.3%	25.8%	21.9%	6.2%	1.1%	0.2%	0.1%	0.0%	
6	SB	60	Jun	30	3,080,983	0.0%	0.1%	0.0%	0.0%	0.0%	0.0%	0.1%	0.2%	0.6%	2.4%	9.1%	22.8%	34.5%	23.9%	5.3%	0.8%	0.1%	0.0%	0.0%	
<b>All Samples:</b>					13,675,319	0.1%	0.4%	0.7%	0.8%	0.9%	0.9%	1.0%	1.1%	1.6%	2.9%	8.4%	19.8%	31.6%	23.1%	5.5%	0.9%	0.2%	0.0%	0.0%	

Number of Sample	Direction	Posted Speed	Month	Days of Data	Average Speed	Percent >= 5 MPH Over Limit	Percent >= 10 MPH Over Limit	>=5 MPH Over Limit Peak Hour	>=10 MPH Over Limit Peak Hour	85th Percentile Speed
1	NB	60								
2	SB	60	Apr	29	62	28.5%	5.5%	1400 - 1500	0400 - 0500	68
3	NB	60	May	26	57	30.3%	7.9%	1900 - 2000	1900 - 2000	68
4	SB	60	May	27	62	30.3%	6.3%	1700 - 1800	0400 - 0500	68
5	NB	60	Jun	30	56	29.5%	7.6%	2000 - 2100	2000 - 2100	68
6	SB	60	Jun	30	62	30.2%	6.3%	0500 - 0600	0400 - 0500	68
<b>NB Summary:</b>					56	29.9%	7.7%			
<b>SB Summary:</b>					62	29.7%	6.0%			

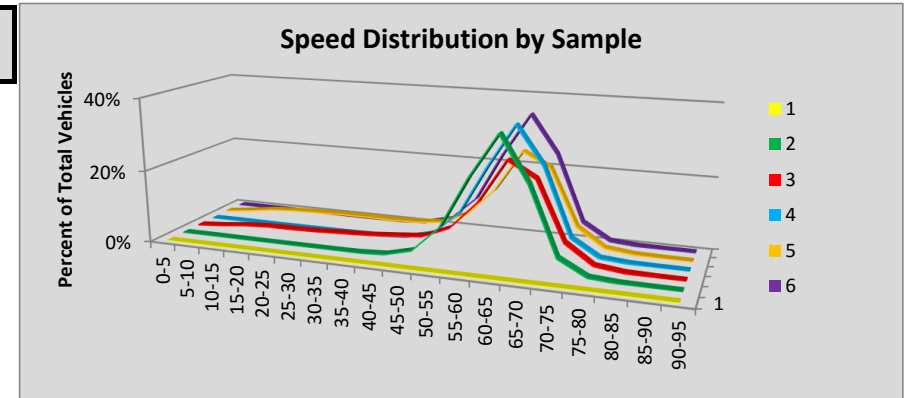

Site R083 Bryant: SR 9 MP 32.98

						Volumes by Speed Bin																		
Number of Sample	Direction	Posted Speed	Month	Days of Data	Observed Vehicles	0-5 MPH	5-10 MPH	10-15 MPH	15-20 MPH	20-25 MPH	25-30 MPH	30-35 MPH	35-40 MPH	40-45 MPH	45-50 MPH	50-55 MPH	55-60 MPH	60-65 MPH	65-70 MPH	70-75 MPH	75-80 MPH	80-85 MPH	85-90 MPH	90-95 MPH
1	NB	50	Apr	30	36,129	8	8	27	83	395	1,864	7,361	14,158	9,512	2,208	395	78	20	9	2	1	0	0	0
2	SB	50	Apr	30	33,570	1	1	19	104	438	2,476	7,888	11,831	8,308	2,083	341	64	11	2	2	1	0	0	0
3	NB	50	May	31	41,271	17	18	30	175	618	2,441	8,769	15,843	10,352	2,485	427	76	12	5	2	1	0	0	0
4	SB	50	May	31	38,669	5	7	21	123	507	2,732	9,020	13,824	9,546	2,402	408	58	10	3	2	1	0	0	0
5	NB	50	Jun	30	41,009	10	14	22	158	543	2,326	8,695	16,066	10,009	2,610	457	67	21	4	7	0	0	0	0
6	SB	50	Jun	30	37,879	0	4	23	138	552	2,618	8,744	13,503	9,291	2,516	408	68	7	4	2	1	0	0	0
<b>All Samples:</b>					228,527	41	52	142	781	3,053	14,457	50,477	85,225	57,018	14,304	2,436	411	81	27	17	5	0	0	0

						Percentage of Total by Speed Bin																			
Number of Sample	Direction	Posted Speed	Month	Days of Data	Observed Vehicles	0-5 MPH	5-10 MPH	10-15 MPH	15-20 MPH	20-25 MPH	25-30 MPH	30-35 MPH	35-40 MPH	40-45 MPH	45-50 MPH	50-55 MPH	55-60 MPH	60-65 MPH	65-70 MPH	70-75 MPH	75-80 MPH	80-85 MPH	85-90 MPH	90-95 MPH	
1	NB	50	Apr	30	36,129	0.0%	0.0%	0.1%	0.2%	1.1%	5.2%	20.4%	39.2%	26.3%	6.1%	1.1%	0.2%	0.1%	0.0%	0.0%	0.0%	0.0%	0.0%	0.0%	
2	SB	50	Apr	30	33,570	0.0%	0.0%	0.1%	0.3%	1.3%	7.4%	23.5%	35.2%	24.7%	6.2%	1.0%	0.2%	0.0%	0.0%	0.0%	0.0%	0.0%	0.0%	0.0%	
3	NB	50	May	31	41,271	0.0%	0.0%	0.1%	0.4%	1.5%	5.9%	21.2%	38.4%	25.1%	6.0%	1.0%	0.2%	0.0%	0.0%	0.0%	0.0%	0.0%	0.0%	0.0%	
4	SB	50	May	31	38,669	0.0%	0.0%	0.1%	0.3%	1.3%	7.1%	23.3%	35.7%	24.7%	6.2%	1.1%	0.1%	0.0%	0.0%	0.0%	0.0%	0.0%	0.0%	0.0%	
5	NB	50	Jun	30	41,009	0.0%	0.0%	0.1%	0.4%	1.3%	5.7%	21.2%	39.2%	24.4%	6.4%	1.1%	0.2%	0.1%	0.0%	0.0%	0.0%	0.0%	0.0%	0.0%	
6	SB	50	Jun	30	37,879	0.0%	0.0%	0.1%	0.4%	1.5%	6.9%	23.1%	35.6%	24.5%	6.6%	1.1%	0.2%	0.0%	0.0%	0.0%	0.0%	0.0%	0.0%	0.0%	
<b>All Samples:</b>					228,527	0.0%	0.0%	0.1%	0.3%	1.3%	6.3%	22.1%	37.3%	25.0%	6.3%	1.1%	0.2%	0.0%	0.0%	0.0%	0.0%	0.0%	0.0%	0.0%	0.0%

Number of Sample	Direction	Posted Speed	Month	Days of Data	Average Speed	Percent >= 5 MPH Over Limit	Percent >= 10 MPH Over Limit	>=5 MPH Over Limit Peak Hour	>=10 MPH Over Limit Peak Hour	85th Percentile Speed
1	NB	50	Apr	30	38	0.3%	0.1%	1600 - 1700	1400 - 1500	44
2	SB	50	Apr	30	37	0.2%	0.0%	0500 - 0600	0500 - 0600	43
3	NB	50	May	31	38	0.2%	0.0%	1700 - 1800	2000 - 2100	43
4	SB	50	May	31	37	0.2%	0.0%	0500 - 0600	1500 - 1600	43
5	NB	50	Jun	30	38	0.2%	0.1%	1800 - 1900	1500 - 1600	43
6	SB	50	Jun	30	37	0.2%	0.0%	1400 - 1500	1900 - 2000	43
<b>NB Summary:</b>					38	0.3%	0.1%			
<b>SB Summary:</b>					37	0.2%	0.0%			

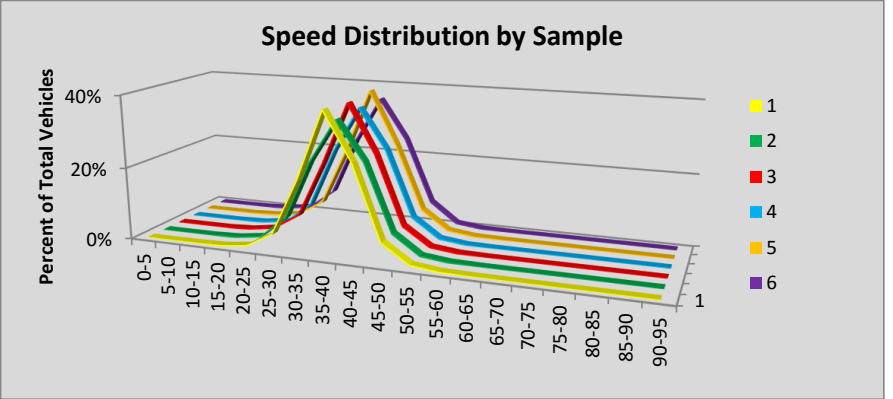

Site R084 Orondo: SR 97 MP 220.55

						Volumes by Speed Bin																		
Number of Sample	Direction	Posted Speed	Month	Days of Data	Observed Vehicles	0-5 MPH	5-10 MPH	10-15 MPH	15-20 MPH	20-25 MPH	25-30 MPH	30-35 MPH	35-40 MPH	40-45 MPH	45-50 MPH	50-55 MPH	55-60 MPH	60-65 MPH	65-70 MPH	70-75 MPH	75-80 MPH	80-85 MPH	85-90 MPH	90-95 MPH
1	NB	60	Apr	30	76,949	1	3	8	29	16	35	105	343	1,142	2,477	6,179	21,527	34,363	9,422	1,070	163	43	17	6
2	SB	60	Apr	30	76,734	1	3	13	31	7	9	41	86	263	937	3,404	17,059	40,183	12,992	1,432	208	46	16	3
3	NB	60	May	31	88,569	7	2	2	13	27	84	222	532	1,482	3,164	7,753	24,537	38,677	10,426	1,294	230	78	28	11
4	SB	60	May	31	89,350	4	13	27	89	109	123	85	199	463	1,341	4,562	21,466	45,358	13,685	1,513	238	50	16	9
5	NB	60	Jun	30	89,534	5	11	21	24	26	31	109	430	1,451	3,178	8,263	24,362	38,948	10,838	1,427	261	94	41	14
6	SB	60	Jun	30	87,767	2	4	18	27	11	21	54	130	451	1,238	4,549	21,040	44,766	13,480	1,658	226	67	19	6
<b>All Samples:</b>					508,903	20	36	89	213	196	303	616	1,720	5,252	12,335	34,710	129,991	242,295	70,843	8,394	1,326	378	137	49

						Percentage of Total by Speed Bin																		
Number of Sample	Direction	Posted Speed	Month	Days of Data	Observed Vehicles	0-5 MPH	5-10 MPH	10-15 MPH	15-20 MPH	20-25 MPH	25-30 MPH	30-35 MPH	35-40 MPH	40-45 MPH	45-50 MPH	50-55 MPH	55-60 MPH	60-65 MPH	65-70 MPH	70-75 MPH	75-80 MPH	80-85 MPH	85-90 MPH	90-95 MPH
1	NB	60	Apr	30	76,949	0.0%	0.0%	0.0%	0.0%	0.0%	0.0%	0.1%	0.4%	1.5%	3.2%	8.0%	28.0%	44.7%	12.2%	1.4%	0.2%	0.1%	0.0%	0.0%
2	SB	60	Apr	30	76,734	0.0%	0.0%	0.0%	0.0%	0.0%	0.0%	0.1%	0.1%	0.3%	1.2%	4.4%	22.2%	52.4%	16.9%	1.9%	0.3%	0.1%	0.0%	0.0%
3	NB	60	May	31	88,569	0.0%	0.0%	0.0%	0.0%	0.0%	0.1%	0.3%	0.6%	1.7%	3.6%	8.8%	27.7%	43.7%	11.8%	1.5%	0.3%	0.1%	0.0%	0.0%
4	SB	60	May	31	89,350	0.0%	0.0%	0.0%	0.1%	0.1%	0.1%	0.1%	0.2%	0.5%	1.5%	5.1%	24.0%	50.8%	15.3%	1.7%	0.3%	0.1%	0.0%	0.0%
5	NB	60	Jun	30	89,534	0.0%	0.0%	0.0%	0.0%	0.0%	0.0%	0.1%	0.5%	1.6%	3.5%	9.2%	27.2%	43.5%	12.1%	1.6%	0.3%	0.1%	0.0%	0.0%
6	SB	60	Jun	30	87,767	0.0%	0.0%	0.0%	0.0%	0.0%	0.0%	0.1%	0.1%	0.5%	1.4%	5.2%	24.0%	51.0%	15.4%	1.9%	0.3%	0.1%	0.0%	0.0%
<b>All Samples:</b>					508,903	0.0%	0.0%	0.0%	0.0%	0.0%	0.1%	0.1%	0.3%	1.0%	2.4%	6.8%	25.5%	47.6%	13.9%	1.6%	0.3%	0.1%	0.0%	0.0%

Number of Sample	Direction	Posted Speed	Month	Days of Data	Average Speed	Percent >= 5 MPH Over Limit	Percent >= 10 MPH Over Limit	>=5 MPH Over Limit Peak Hour	>=10 MPH Over Limit Peak Hour	85th Percentile Speed
1	NB	60	Apr	30	60	13.9%	1.7%	1600 - 1700	0600 - 0700	65
2	SB	60	Apr	30	62	19.2%	2.2%	1600 - 1700	0700 - 0800	66
3	NB	60	May	31	60	13.6%	1.9%	1700 - 1800	1700 - 1800	65
4	SB	60	May	31	61	17.4%	2.0%	1600 - 1700	0700 - 0800	66
5	NB	60	Jun	30	60	14.2%	2.1%	1700 - 1800	1800 - 1900	65
6	SB	60	Jun	30	61	17.6%	2.3%	1700 - 1800	0700 - 0800	66
<b>NB Summary:</b>					60	13.9%	1.9%			
<b>SB Summary:</b>					61	18.0%	2.2%			

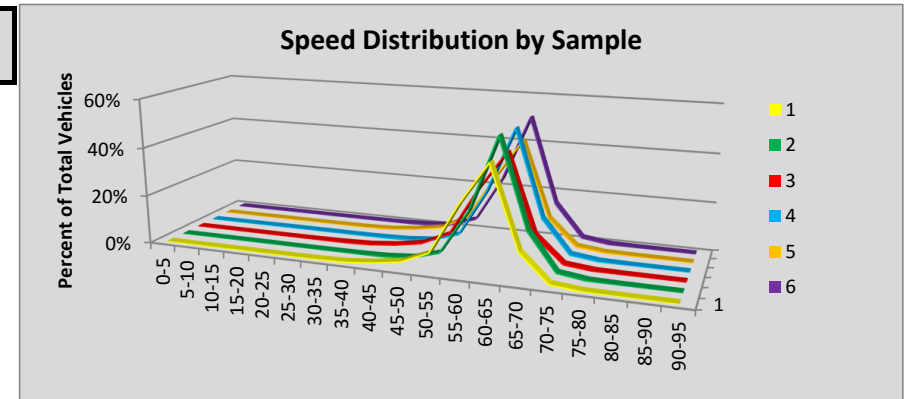

Site R085 Hood Canal: SR 104 MP 13.92

						Volumes by Speed Bin																		
Number of Sample	Direction	Posted Speed	Month	Days of Data	Observed Vehicles	0-5 MPH	5-10 MPH	10-15 MPH	15-20 MPH	20-25 MPH	25-30 MPH	30-35 MPH	35-40 MPH	40-45 MPH	45-50 MPH	50-55 MPH	55-60 MPH	60-65 MPH	65-70 MPH	70-75 MPH	75-80 MPH	80-85 MPH	85-90 MPH	90-95 MPH
1	EB	40	Apr	17	146,702	4	18	52	200	609	892	2,407	14,321	51,364	50,058	20,453	5,126	982	169	34	7	2	4	0
2	WB	40	Apr	28	246,974	90	96	55	39	37	86	1,143	15,032	91,336	95,817	32,250	8,201	1,152	907	51	13	626	3	40
3	EB	40	May	31	288,438	13	99	455	1,568	4,297	5,260	8,843	30,067	95,592	91,998	38,441	9,383	2,003	337	61	11	7	2	1
4	WB	40	May	31	296,348	40	74	18	10	47	139	1,441	16,358	104,606	119,405	43,167	9,327	1,342	255	28	7	75	4	5
5	EB	40	Jun	30	292,446	4	77	331	1,357	3,626	3,879	7,431	29,524	98,004	95,721	39,882	10,213	1,967	341	65	16	3	3	2
6	WB	40	Jun	29	294,026	40	121	114	135	194	303	1,580	16,936	103,014	117,560	43,439	8,823	1,500	209	24	10	12	8	4
<b>All Samples:</b>					1,564,934	191	485	1,025	3,309	8,810	10,559	22,845	122,238	543,916	570,559	217,632	51,073	8,946	2,218	263	64	725	24	52

						Percentage of Total by Speed Bin																		
Number of Sample	Direction	Posted Speed	Month	Days of Data	Observed Vehicles	0-5 MPH	5-10 MPH	10-15 MPH	15-20 MPH	20-25 MPH	25-30 MPH	30-35 MPH	35-40 MPH	40-45 MPH	45-50 MPH	50-55 MPH	55-60 MPH	60-65 MPH	65-70 MPH	70-75 MPH	75-80 MPH	80-85 MPH	85-90 MPH	90-95 MPH
1	EB	40	Apr	17	146,702	0.0%	0.0%	0.0%	0.1%	0.4%	0.6%	1.6%	9.8%	35.0%	34.1%	13.9%	3.5%	0.7%	0.1%	0.0%	0.0%	0.0%	0.0%	0.0%
2	WB	40	Apr	28	246,974	0.0%	0.0%	0.0%	0.0%	0.0%	0.0%	0.5%	6.1%	37.0%	38.8%	13.1%	3.3%	0.5%	0.4%	0.0%	0.0%	0.3%	0.0%	0.0%
3	EB	40	May	31	288,438	0.0%	0.0%	0.2%	0.5%	1.5%	1.8%	3.1%	10.4%	33.1%	31.9%	13.3%	3.3%	0.7%	0.1%	0.0%	0.0%	0.0%	0.0%	0.0%
4	WB	40	May	31	296,348	0.0%	0.0%	0.0%	0.0%	0.0%	0.0%	0.5%	5.5%	35.3%	40.3%	14.6%	3.1%	0.5%	0.1%	0.0%	0.0%	0.0%	0.0%	0.0%
5	EB	40	Jun	30	292,446	0.0%	0.0%	0.1%	0.5%	1.2%	1.3%	2.5%	10.1%	33.5%	32.7%	13.6%	3.5%	0.7%	0.1%	0.0%	0.0%	0.0%	0.0%	0.0%
6	WB	40	Jun	29	294,026	0.0%	0.0%	0.0%	0.0%	0.1%	0.1%	0.5%	5.8%	35.0%	40.0%	14.8%	3.0%	0.5%	0.1%	0.0%	0.0%	0.0%	0.0%	0.0%
<b>All Samples:</b>					1,564,934	0.0%	0.0%	0.1%	0.2%	0.6%	0.7%	1.5%	7.8%	34.8%	36.5%	13.9%	3.3%	0.6%	0.1%	0.0%	0.0%	0.0%	0.0%	0.0%

Number of Sample	Direction	Posted Speed	Month	Days of Data	Average Speed	Percent >= 5 MPH Over Limit	Percent >= 10 MPH Over Limit	>=5 MPH Over Limit Peak Hour	>=10 MPH Over Limit Peak Hour	85th Percentile Speed
1	EB	40	Apr	17	45	52.4%	18.3%	1600 - 1700	1600 - 1700	51
2	WB	40	Apr	28	46	56.3%	17.5%	1600 - 1700	0900 - 1000	51
3	EB	40	May	31	45	49.3%	17.4%	1600 - 1700	1600 - 1700	51
4	WB	40	May	31	46	58.6%	18.3%	1600 - 1700	1600 - 1700	51
5	EB	40	Jun	30	45	50.7%	17.9%	1700 - 1800	1700 - 1800	51
6	WB	40	Jun	29	46	58.4%	18.4%	1600 - 1700	1700 - 1800	51
<b>EB Summary:</b>					45	50.5%	17.8%			
<b>WB Summary:</b>					46	57.8%	18.1%			

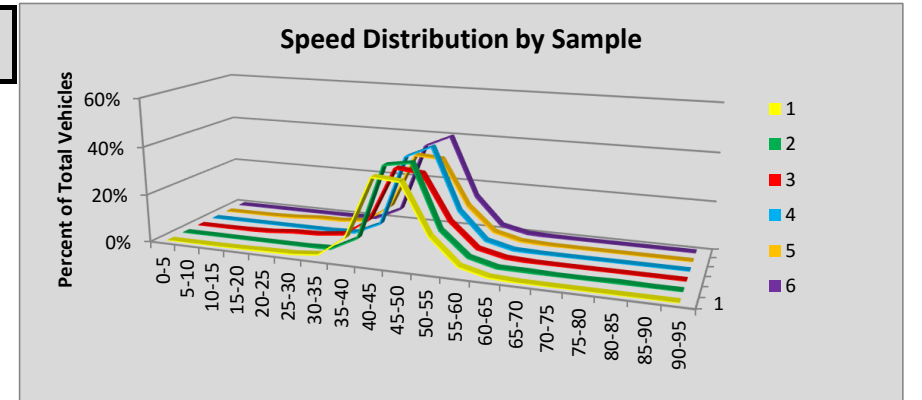

Site R086 Umatila: SR 82 MP 131.79

						Volumes by Speed Bin																		
Number of Sample	Direction	Posted Speed	Month	Days of Data	Observed Vehicles	0-5 MPH	5-10 MPH	10-15 MPH	15-20 MPH	20-25 MPH	25-30 MPH	30-35 MPH	35-40 MPH	40-45 MPH	45-50 MPH	50-55 MPH	55-60 MPH	60-65 MPH	65-70 MPH	70-75 MPH	75-80 MPH	80-85 MPH	85-90 MPH	90-95 MPH
1	EB	70	Apr	26	290,115	40	35	16	45	56	240	1,103	4,883	6,880	9,656	12,547	17,503	32,397	37,809	79,635	70,122	14,728	2,067	353
2	WB	70	Apr	26	299,472	47	55	32	15	58	213	831	2,751	6,335	14,426	24,867	29,237	29,764	45,257	86,046	50,780	7,611	993	154
3	EB	70	May	26	302,616	34	33	17	57	73	312	1,151	5,257	7,266	10,433	13,490	18,542	34,673	39,247	82,251	72,687	14,617	2,094	382
4	WB	70	May	26	307,496	38	50	31	44	106	266	840	2,674	6,922	14,714	25,470	31,640	30,605	43,427	87,095	53,994	8,390	1,032	158
5	EB	70	Jun	26	321,318	124	555	725	611	414	608	1,764	6,114	10,028	17,749	33,283	62,294	55,610	39,015	49,577	34,753	6,826	1,042	226
6	WB	70	Jun	29	371,719	82	131	46	53	141	464	1,641	4,527	10,770	22,619	37,166	45,097	44,182	55,486	90,011	50,541	7,597	996	169
<b>All Samples:</b>					1,892,736	365	859	867	825	848	2,103	7,330	26,206	48,201	89,597	146,823	204,313	227,231	260,241	474,615	332,877	59,769	8,224	1,442

						Percentage of Total by Speed Bin																		
Number of Sample	Direction	Posted Speed	Month	Days of Data	Observed Vehicles	0-5 MPH	5-10 MPH	10-15 MPH	15-20 MPH	20-25 MPH	25-30 MPH	30-35 MPH	35-40 MPH	40-45 MPH	45-50 MPH	50-55 MPH	55-60 MPH	60-65 MPH	65-70 MPH	70-75 MPH	75-80 MPH	80-85 MPH	85-90 MPH	90-95 MPH
1	EB	70	Apr	26	290,115	0.0%	0.0%	0.0%	0.0%	0.0%	0.1%	0.4%	1.7%	2.4%	3.3%	4.3%	6.0%	11.2%	13.0%	27.4%	24.2%	5.1%	0.7%	0.1%
2	WB	70	Apr	26	299,472	0.0%	0.0%	0.0%	0.0%	0.0%	0.1%	0.3%	0.9%	2.1%	4.8%	8.3%	9.8%	9.9%	15.1%	28.7%	17.0%	2.5%	0.3%	0.1%
3	EB	70	May	26	302,616	0.0%	0.0%	0.0%	0.0%	0.0%	0.1%	0.4%	1.7%	2.4%	3.4%	4.5%	6.1%	11.5%	13.0%	27.2%	24.0%	4.8%	0.7%	0.1%
4	WB	70	May	26	307,496	0.0%	0.0%	0.0%	0.0%	0.0%	0.1%	0.3%	0.9%	2.3%	4.8%	8.3%	10.3%	10.0%	14.1%	28.3%	17.6%	2.7%	0.3%	0.1%
5	EB	70	Jun	26	321,318	0.0%	0.2%	0.2%	0.2%	0.1%	0.2%	0.5%	1.9%	3.1%	5.5%	10.4%	19.4%	17.3%	12.1%	15.4%	10.8%	2.1%	0.3%	0.1%
6	WB	70	Jun	29	371,719	0.0%	0.0%	0.0%	0.0%	0.0%	0.1%	0.4%	1.2%	2.9%	6.1%	10.0%	12.1%	11.9%	14.9%	24.2%	13.6%	2.0%	0.3%	0.0%
<b>All Samples:</b>					1,892,736	0.0%	0.0%	0.0%	0.0%	0.0%	0.1%	0.4%	1.4%	2.5%	4.7%	7.8%	10.8%	12.0%	13.7%	25.1%	17.6%	3.2%	0.4%	0.1%

Number of Sample	Direction	Posted Speed	Month	Days of Data	Average Speed	Percent >= 5 MPH Over Limit	Percent >= 10 MPH Over Limit	>=5 MPH Over Limit Peak Hour	>=10 MPH Over Limit Peak Hour	85th Percentile Speed
1	EB	70	Apr	26	69	30.1%	5.9%	1700 - 1800	1700 - 1800	78
2	WB	70	Apr	26	66	19.9%	2.9%	1600 - 1700	1600 - 1700	76
3	EB	70	May	26	68	29.7%	5.6%	1700 - 1800	1700 - 1800	78
4	WB	70	May	26	66	20.7%	3.1%	1600 - 1700	1600 - 1700	77
5	EB	70	Jun	26	62	13.3%	2.5%	1600 - 1700	1600 - 1700	74
6	WB	70	Jun	29	65	16.0%	2.4%	1600 - 1700	1600 - 1700	75
<b>EB Summary:</b>					66	24.1%	4.6%			
<b>WB Summary:</b>					66	18.6%	2.8%			

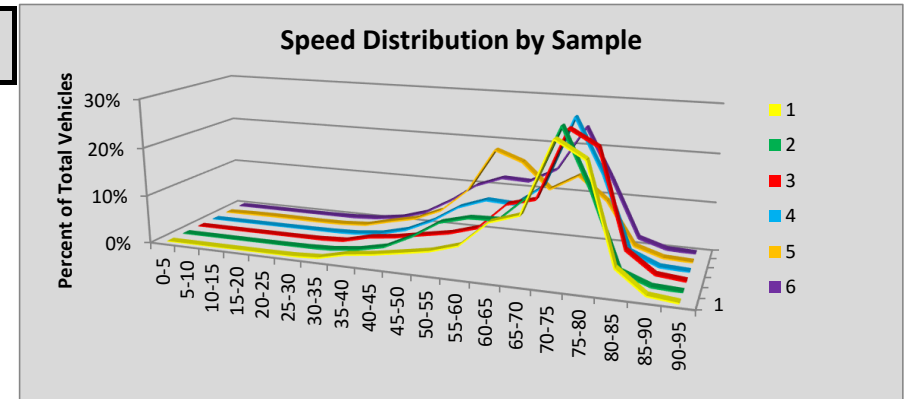

Site R087 Kennewick: 395 MP 18.58

						Volumes by Speed Bin																		
Number of Sample	Direction	Posted Speed	Month	Days of Data	Observed Vehicles	0-5 MPH	5-10 MPH	10-15 MPH	15-20 MPH	20-25 MPH	25-30 MPH	30-35 MPH	35-40 MPH	40-45 MPH	45-50 MPH	50-55 MPH	55-60 MPH	60-65 MPH	65-70 MPH	70-75 MPH	75-80 MPH	80-85 MPH	85-90 MPH	90-95 MPH
1	NB	55	Apr	30	1,020,846	1,466	2,680	743	669	1,028	1,322	2,720	10,212	43,145	155,833	335,272	326,950	110,011	23,809	3,496	1,045	274	130	41
2	SB	55	Apr	30	996,749	397	614	158	81	162	378	1,026	6,857	54,866	241,970	392,873	238,356	50,164	7,392	998	302	90	47	18
3	NB	55	May	31	1,098,132	1,563	3,384	1,362	1,348	2,156	3,178	5,418	17,021	56,539	180,180	359,314	330,647	108,110	22,841	3,605	995	284	151	36
4	SB	55	May	31	1,079,600	458	763	131	18	250	622	1,264	7,943	64,055	266,733	412,335	256,801	57,447	8,961	1,265	345	121	64	24
5	NB	55	Jun	30	1,077,186	1,575	3,142	1,661	2,001	2,732	3,306	6,372	19,183	64,581	172,692	350,874	322,754	101,233	20,073	3,486	1,039	304	137	41
6	SB	55	Jun	30	1,049,572	469	730	148	71	299	664	1,129	9,688	73,081	261,042	394,924	242,118	54,866	8,605	1,189	357	116	59	17
<b>All Samples:</b>					6,322,085	5,928	11,313	4,203	4,188	6,627	9,470	17,929	70,904	356,267	1,278,450	2,245,592	1,717,626	481,831	91,681	14,039	4,083	1,189	588	177

						Percentage of Total by Speed Bin																		
Number of Sample	Direction	Posted Speed	Month	Days of Data	Observed Vehicles	0-5 MPH	5-10 MPH	10-15 MPH	15-20 MPH	20-25 MPH	25-30 MPH	30-35 MPH	35-40 MPH	40-45 MPH	45-50 MPH	50-55 MPH	55-60 MPH	60-65 MPH	65-70 MPH	70-75 MPH	75-80 MPH	80-85 MPH	85-90 MPH	90-95 MPH
1	NB	55	Apr	30	1,020,846	0.1%	0.3%	0.1%	0.1%	0.1%	0.1%	0.3%	1.0%	4.2%	15.3%	32.8%	32.0%	10.8%	2.3%	0.3%	0.1%	0.0%	0.0%	0.0%
2	SB	55	Apr	30	996,749	0.0%	0.1%	0.0%	0.0%	0.0%	0.0%	0.1%	0.7%	5.5%	24.3%	39.4%	23.9%	5.0%	0.7%	0.1%	0.0%	0.0%	0.0%	0.0%
3	NB	55	May	31	1,098,132	0.1%	0.3%	0.1%	0.1%	0.2%	0.3%	0.5%	1.5%	5.1%	16.4%	32.7%	30.1%	9.8%	2.1%	0.3%	0.1%	0.0%	0.0%	0.0%
4	SB	55	May	31	1,079,600	0.0%	0.1%	0.0%	0.0%	0.0%	0.1%	0.1%	0.7%	5.9%	24.7%	38.2%	23.8%	5.3%	0.8%	0.1%	0.0%	0.0%	0.0%	0.0%
5	NB	55	Jun	30	1,077,186	0.1%	0.3%	0.2%	0.2%	0.3%	0.3%	0.6%	1.8%	6.0%	16.0%	32.6%	30.0%	9.4%	1.9%	0.3%	0.1%	0.0%	0.0%	0.0%
6	SB	55	Jun	30	1,049,572	0.0%	0.1%	0.0%	0.0%	0.0%	0.1%	0.1%	0.9%	7.0%	24.9%	37.6%	23.1%	5.2%	0.8%	0.1%	0.0%	0.0%	0.0%	0.0%
<b>All Samples:</b>					6,322,085	0.1%	0.2%	0.1%	0.1%	0.1%	0.1%	0.3%	1.1%	5.6%	20.2%	35.5%	27.2%	7.6%	1.5%	0.2%	0.1%	0.0%	0.0%	0.0%

Number of Sample	Direction	Posted Speed	Month	Days of Data	Average Speed	Percent >= 5 MPH Over Limit	Percent >= 10 MPH Over Limit	>=5 MPH Over Limit Peak Hour	>=10 MPH Over Limit Peak Hour	85th Percentile Speed
1	NB	55	Apr	30	54	13.6%	2.8%	0800 - 0900	0800 - 0900	60
2	SB	55	Apr	30	52	5.9%	0.9%	1800 - 1900	1800 - 1900	58
3	NB	55	May	31	53	12.4%	2.5%	0600 - 0700	0600 - 0700	59
4	SB	55	May	31	52	6.3%	1.0%	1800 - 1900	1800 - 1900	58
5	NB	55	Jun	30	53	11.7%	2.3%	0600 - 0700	0600 - 0700	59
6	SB	55	Jun	30	52	6.2%	1.0%	1800 - 1900	1800 - 1900	58
<b>NB Summary:</b>					53	12.6%	2.6%			
<b>SB Summary:</b>					52	6.2%	1.0%			

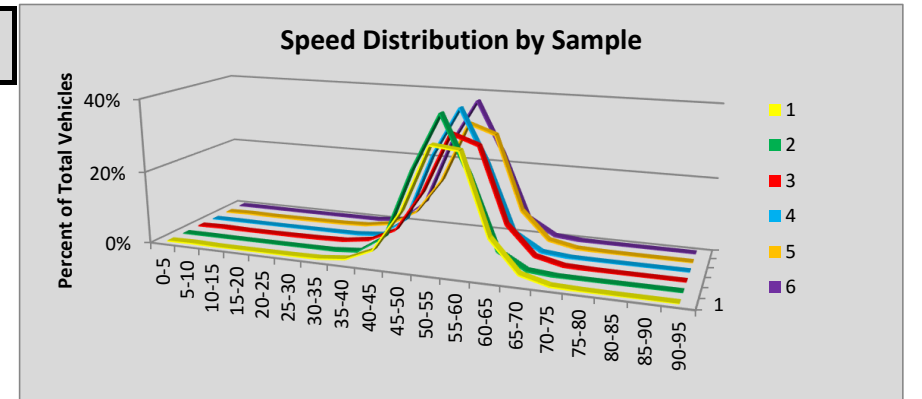

Site R088 Burley: 16 MP 18.65

						Volumes by Speed Bin																		
Number of Sample	Direction	Posted Speed	Month	Days of Data	Observed Vehicles	0-5 MPH	5-10 MPH	10-15 MPH	15-20 MPH	20-25 MPH	25-30 MPH	30-35 MPH	35-40 MPH	40-45 MPH	45-50 MPH	50-55 MPH	55-60 MPH	60-65 MPH	65-70 MPH	70-75 MPH	75-80 MPH	80-85 MPH	85-90 MPH	90-95 MPH
1	EB	60	Apr	30	759,628	105	328	580	706	299	108	86	157	331	859	7,500	79,037	276,768	271,179	101,589	16,808	2,469	541	178
2	WB	60	Apr	30	795,673	72	125	48	11	3	6	8	34	201	1,394	13,707	98,647	290,845	284,147	90,658	13,153	1,962	459	193
3	EB	60	May	31	832,187	131	223	62	17	4	1	15	37	206	922	9,461	94,519	310,936	294,866	101,865	15,917	2,324	473	208
4	WB	60	May	31	871,011	111	340	475	284	176	158	117	116	321	1,855	17,427	118,911	322,219	306,605	87,212	12,149	1,896	450	189
5	EB	60	Jun	30	839,476	123	218	78	10	2	4	15	38	202	951	9,499	97,223	313,380	296,360	102,452	15,796	2,428	496	201
6	WB	60	Jun	30	884,071	127	314	460	896	616	484	491	423	948	3,446	21,184	119,477	315,058	309,004	94,735	13,605	2,062	527	214
<b>All Samples:</b>					4,982,046	669	1,548	1,703	1,924	1,100	761	732	805	2,209	9,427	78,778	607,814	1,829,206	1,762,161	578,511	87,428	13,141	2,946	1,183

						Percentage of Total by Speed Bin																		
Number of Sample	Direction	Posted Speed	Month	Days of Data	Observed Vehicles	0-5 MPH	5-10 MPH	10-15 MPH	15-20 MPH	20-25 MPH	25-30 MPH	30-35 MPH	35-40 MPH	40-45 MPH	45-50 MPH	50-55 MPH	55-60 MPH	60-65 MPH	65-70 MPH	70-75 MPH	75-80 MPH	80-85 MPH	85-90 MPH	90-95 MPH
1	EB	60	Apr	30	759,628	0.0%	0.0%	0.1%	0.1%	0.0%	0.0%	0.0%	0.0%	0.0%	0.1%	1.0%	10.4%	36.4%	35.7%	13.4%	2.2%	0.3%	0.1%	0.0%
2	WB	60	Apr	30	795,673	0.0%	0.0%	0.0%	0.0%	0.0%	0.0%	0.0%	0.0%	0.0%	0.2%	1.7%	12.4%	36.6%	35.7%	11.4%	1.7%	0.2%	0.1%	0.0%
3	EB	60	May	31	832,187	0.0%	0.0%	0.0%	0.0%	0.0%	0.0%	0.0%	0.0%	0.0%	0.1%	1.1%	11.4%	37.4%	35.4%	12.2%	1.9%	0.3%	0.1%	0.0%
4	WB	60	May	31	871,011	0.0%	0.0%	0.1%	0.0%	0.0%	0.0%	0.0%	0.0%	0.0%	0.2%	2.0%	13.7%	37.0%	35.2%	10.0%	1.4%	0.2%	0.1%	0.0%
5	EB	60	Jun	30	839,476	0.0%	0.0%	0.0%	0.0%	0.0%	0.0%	0.0%	0.0%	0.0%	0.1%	1.1%	11.6%	37.3%	35.3%	12.2%	1.9%	0.3%	0.1%	0.0%
6	WB	60	Jun	30	884,071	0.0%	0.0%	0.1%	0.1%	0.1%	0.1%	0.1%	0.0%	0.1%	0.4%	2.4%	13.5%	35.6%	35.0%	10.7%	1.5%	0.2%	0.1%	0.0%
<b>All Samples:</b>					4,982,046	0.0%	0.0%	0.0%	0.0%	0.0%	0.0%	0.0%	0.0%	0.0%	0.2%	1.6%	12.2%	36.7%	35.4%	11.6%	1.8%	0.3%	0.1%	0.0%

Number of Sample	Direction	Posted Speed	Month	Days of Data	Average Speed	Percent >= 5 MPH Over Limit	Percent >= 10 MPH Over Limit	>=5 MPH Over Limit Peak Hour	>=10 MPH Over Limit Peak Hour	85th Percentile Speed
1	EB	60	Apr	30	65	51.7%	16.0%	1600 - 1700	1600 - 1700	70
2	WB	60	Apr	30	65	49.1%	13.4%	1600 - 1700	1700 - 1800	70
3	EB	60	May	31	65	49.9%	14.5%	1600 - 1700	1600 - 1700	70
4	WB	60	May	31	65	46.9%	11.7%	1600 - 1700	1800 - 1900	69
5	EB	60	Jun	30	65	49.8%	14.5%	1600 - 1700	1700 - 1800	70
6	WB	60	Jun	30	65	47.5%	12.6%	1600 - 1700	1800 - 1900	70
<b>EB Summary:</b>					65	50.4%	15.0%			
<b>WB Summary:</b>					65	47.8%	12.5%			

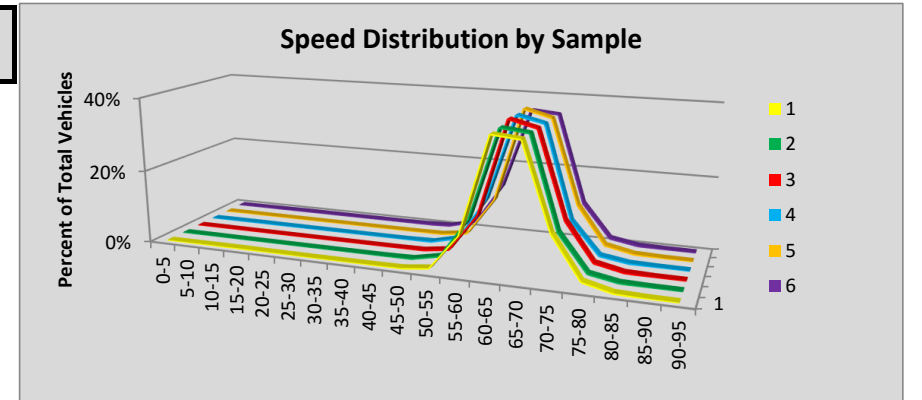



Site R089 Belfair: 3 MP 28.68

						Volumes by Speed Bin																		
Number of Sample	Direction	Posted Speed	Month	Days of Data	Observed Vehicles	0-5 MPH	5-10 MPH	10-15 MPH	15-20 MPH	20-25 MPH	25-30 MPH	30-35 MPH	35-40 MPH	40-45 MPH	45-50 MPH	50-55 MPH	55-60 MPH	60-65 MPH	65-70 MPH	70-75 MPH	75-80 MPH	80-85 MPH	85-90 MPH	90-95 MPH
1	NB	55	Apr	30	268,349	10	16	35	61	157	334	869	2,978	14,622	46,322	93,464	85,477	20,891	2,697	320	67	23	6	0
2	SB	55	Apr	30	241,656	504	1,330	949	573	434	645	1,601	4,898	13,195	27,054	70,439	94,350	22,802	2,492	277	62	23	19	9
3	NB	55	May	31	300,126	20	33	83	140	202	381	992	3,937	20,269	62,991	112,713	77,934	17,728	2,295	300	79	18	9	2
4	SB	55	May	31	266,152	585	1,299	1,096	717	452	637	1,731	5,706	15,325	35,853	92,886	88,276	19,037	2,164	285	80	11	6	6
5	NB	55	Jun	30	307,792	17	23	45	96	161	375	1,359	5,550	28,415	79,950	120,744	58,572	10,832	1,364	217	49	15	4	4
6	SB	55	Jun	30	271,636	784	1,935	1,549	900	666	995	1,992	6,384	17,823	44,106	105,931	73,427	13,345	1,520	204	51	14	6	4
<b>All Samples:</b>					1,655,711	1,920	4,636	3,757	2,487	2,072	3,367	8,544	29,453	109,649	296,276	596,177	478,036	104,635	12,532	1,603	388	104	50	25

						Percentage of Total by Speed Bin																			
Number of Sample	Direction	Posted Speed	Month	Days of Data	Observed Vehicles	0-5 MPH	5-10 MPH	10-15 MPH	15-20 MPH	20-25 MPH	25-30 MPH	30-35 MPH	35-40 MPH	40-45 MPH	45-50 MPH	50-55 MPH	55-60 MPH	60-65 MPH	65-70 MPH	70-75 MPH	75-80 MPH	80-85 MPH	85-90 MPH	90-95 MPH	
1	NB	55	Apr	30	268,349	0.0%	0.0%	0.0%	0.0%	0.1%	0.1%	0.3%	1.1%	5.4%	17.3%	34.8%	31.9%	7.8%	1.0%	0.1%	0.0%	0.0%	0.0%	0.0%	
2	SB	55	Apr	30	241,656	0.2%	0.6%	0.4%	0.2%	0.2%	0.3%	0.7%	2.0%	5.5%	11.2%	29.1%	39.0%	9.4%	1.0%	0.1%	0.0%	0.0%	0.0%	0.0%	
3	NB	55	May	31	300,126	0.0%	0.0%	0.0%	0.0%	0.1%	0.1%	0.3%	1.3%	6.8%	21.0%	37.6%	26.0%	5.9%	0.8%	0.1%	0.0%	0.0%	0.0%	0.0%	
4	SB	55	May	31	266,152	0.2%	0.5%	0.4%	0.3%	0.2%	0.2%	0.7%	2.1%	5.8%	13.5%	34.9%	33.2%	7.2%	0.8%	0.1%	0.0%	0.0%	0.0%	0.0%	
5	NB	55	Jun	30	307,792	0.0%	0.0%	0.0%	0.0%	0.1%	0.1%	0.4%	1.8%	9.2%	26.0%	39.2%	19.0%	3.5%	0.4%	0.1%	0.0%	0.0%	0.0%	0.0%	
6	SB	55	Jun	30	271,636	0.3%	0.7%	0.6%	0.3%	0.2%	0.4%	0.7%	2.4%	6.6%	16.2%	39.0%	27.0%	4.9%	0.6%	0.1%	0.0%	0.0%	0.0%	0.0%	
<b>All Samples:</b>					1,655,711	0.1%	0.3%	0.2%	0.2%	0.1%	0.2%	0.5%	1.8%	6.6%	17.9%	36.0%	28.9%	6.3%	0.8%	0.1%	0.0%	0.0%	0.0%	0.0%	0.0%

Number of Sample	Direction	Posted Speed	Month	Days of Data	Average Speed	Percent >= 5 MPH Over Limit	Percent >= 10 MPH Over Limit	>=5 MPH Over Limit Peak Hour	>=10 MPH Over Limit Peak Hour	85th Percentile Speed
1	NB	55	Apr	30	53	8.9%	1.2%	0400 - 0500	0400 - 0500	59
2	SB	55	Apr	30	53	10.6%	1.2%	1800 - 1900	0600 - 0700	59
3	NB	55	May	31	53	6.8%	0.9%	0500 - 0600	0400 - 0500	58
4	SB	55	May	31	53	8.1%	1.0%	1800 - 1900	1800 - 1900	59
5	NB	55	Jun	30	51	4.1%	0.5%	0400 - 0500	0400 - 0500	57
6	SB	55	Jun	30	52	5.6%	0.7%	1800 - 1900	0500 - 0600	58

**NB Summary:** 52 6.5% 0.9%  
**SB Summary:** 53 8.0% 0.9%

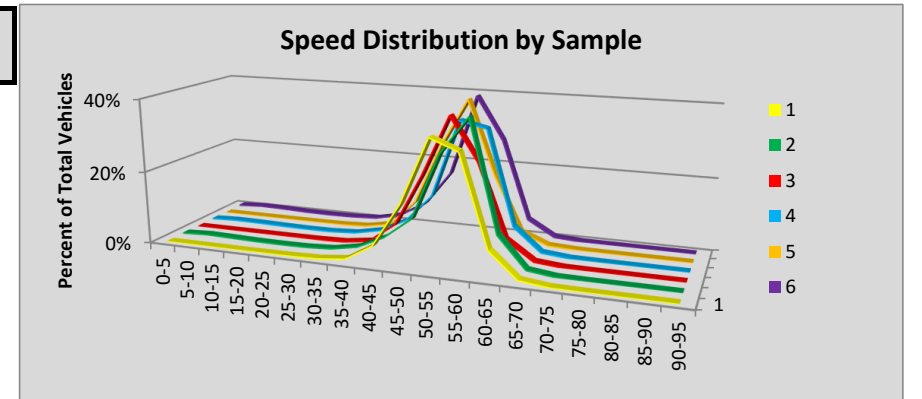

Site R090 Tacoma: 7 MP 58.20

Number of Sample	Direction	Posted Speed	Month	Days of Data	Observed Vehicles	Volumes by Speed Bin																				
						0-5 MPH	5-10 MPH	10-15 MPH	15-20 MPH	20-25 MPH	25-30 MPH	30-35 MPH	35-40 MPH	40-45 MPH	45-50 MPH	50-55 MPH	55-60 MPH	60-65 MPH	65-70 MPH	70-75 MPH	75-80 MPH	80-85 MPH	85-90 MPH	90-95 MPH		
1	NB	55																								
2	SB	55																								
3	NB	55																								
4	SB	55																								
5	NB	55																								
6	SB	55																								
<b>All Samples:</b>					0	0	0	0	0	0	0	0	0	0	0	0	0	0	0	0	0	0	0	0	0	0

Number of Sample	Direction	Posted Speed	Month	Days of Data	Observed Vehicles	Percentage of Total by Speed Bin																				
						0-5 MPH	5-10 MPH	10-15 MPH	15-20 MPH	20-25 MPH	25-30 MPH	30-35 MPH	35-40 MPH	40-45 MPH	45-50 MPH	50-55 MPH	55-60 MPH	60-65 MPH	65-70 MPH	70-75 MPH	75-80 MPH	80-85 MPH	85-90 MPH	90-95 MPH		
1	NB	55																								
2	SB	55																								
3	NB	55																								
4	SB	55																								
5	NB	55																								
6	SB	55																								
<b>All Samples:</b>					0	#DIV/0!	#DIV/0!	#DIV/0!	#DIV/0!	#DIV/0!	#DIV/0!	#DIV/0!	#DIV/0!	#DIV/0!	#DIV/0!	#DIV/0!	#DIV/0!	#DIV/0!	#DIV/0!	#DIV/0!	#DIV/0!	#DIV/0!	#DIV/0!	#DIV/0!	#DIV/0!	#DIV/0!

Number of Sample	Direction	Posted Speed	Month	Days of Data	Average Speed	Percent >= 5 MPH Over Limit	Percent >= 10 MPH Over Limit	>=5 MPH Over Limit Peak Hour	>=10 MPH Over Limit Peak Hour	85th Percentile Speed
1	NB	55								
2	SB	55								
3	NB	55								
4	SB	55								
5	NB	55								
6	SB	55								

NB Summary:  
SB Summary:

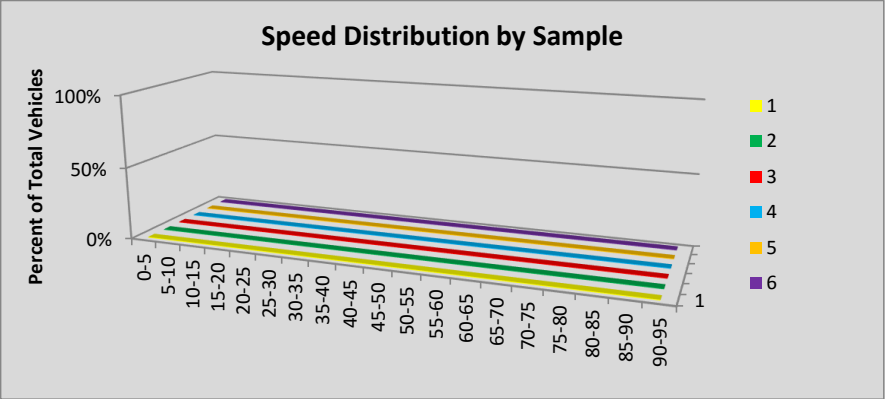

Site R091 Tacoma: SR 5 MP 119.39

						Volumes by Speed Bin																		
Number of Sample	Direction	Posted Speed	Month	Days of Data	Observed Vehicles	0-5 MPH	5-10 MPH	10-15 MPH	15-20 MPH	20-25 MPH	25-30 MPH	30-35 MPH	35-40 MPH	40-45 MPH	45-50 MPH	50-55 MPH	55-60 MPH	60-65 MPH	65-70 MPH	70-75 MPH	75-80 MPH	80-85 MPH	85-90 MPH	90-95 MPH
1	NB	60	Apr	28	1,802,277	621	3,672	10,208	20,020	32,990	30,701	24,783	20,960	18,743	26,975	93,761	324,720	600,113	465,899	112,593	12,585	2,244	501	188
2	SB	60	Apr	28	1,790,340	569	3,007	3,856	5,668	7,273	6,988	7,593	11,032	28,186	78,028	147,217	303,345	548,933	490,543	127,224	18,288	1,963	498	129
3	NB	60	May	30	1,968,312	676	4,563	10,596	16,574	25,302	25,201	20,979	18,807	17,525	26,999	95,333	352,974	674,119	537,503	123,302	14,628	2,442	594	195
4	SB	60	May	30	1,956,792	428	1,275	1,289	1,919	3,304	5,425	9,910	17,512	37,568	89,378	153,659	313,024	593,379	524,033	174,226	26,511	3,142	628	182
5	NB	60	Jun	30	2,037,403	688	5,268	14,220	26,641	47,245	47,966	37,947	28,522	23,492	29,886	93,407	343,520	681,817	490,206	146,817	15,701	3,296	552	212
6	SB	60	Jun	30	2,025,026	571	2,386	3,935	6,281	9,160	14,513	20,744	26,687	46,844	110,817	187,124	318,011	586,006	466,126	194,060	27,029	4,046	524	162
<b>All Samples:</b>					11,580,150	3,553	20,171	44,104	77,103	125,274	130,794	121,956	123,520	172,358	362,083	770,501	1,955,594	3,684,367	2,974,310	878,222	114,742	17,133	3,297	1,068

						Percentage of Total by Speed Bin																		
Number of Sample	Direction	Posted Speed	Month	Days of Data	Observed Vehicles	0-5 MPH	5-10 MPH	10-15 MPH	15-20 MPH	20-25 MPH	25-30 MPH	30-35 MPH	35-40 MPH	40-45 MPH	45-50 MPH	50-55 MPH	55-60 MPH	60-65 MPH	65-70 MPH	70-75 MPH	75-80 MPH	80-85 MPH	85-90 MPH	90-95 MPH
1	NB	60	Apr	28	1,802,277	0.0%	0.2%	0.6%	1.1%	1.8%	1.7%	1.4%	1.2%	1.0%	1.5%	5.2%	18.0%	33.3%	25.9%	6.2%	0.7%	0.1%	0.0%	0.0%
2	SB	60	Apr	28	1,790,340	0.0%	0.2%	0.2%	0.3%	0.4%	0.4%	0.4%	0.6%	1.6%	4.4%	8.2%	16.9%	30.7%	27.4%	7.1%	1.0%	0.1%	0.0%	0.0%
3	NB	60	May	30	1,968,312	0.0%	0.2%	0.5%	0.8%	1.3%	1.3%	1.1%	1.0%	0.9%	1.4%	4.8%	17.9%	34.2%	27.3%	6.3%	0.7%	0.1%	0.0%	0.0%
4	SB	60	May	30	1,956,792	0.0%	0.1%	0.1%	0.1%	0.2%	0.3%	0.5%	0.9%	1.9%	4.6%	7.9%	16.0%	30.3%	26.8%	8.9%	1.4%	0.2%	0.0%	0.0%
5	NB	60	Jun	30	2,037,403	0.0%	0.3%	0.7%	1.3%	2.3%	2.4%	1.9%	1.4%	1.2%	1.5%	4.6%	16.9%	33.5%	24.1%	7.2%	0.8%	0.2%	0.0%	0.0%
6	SB	60	Jun	30	2,025,026	0.0%	0.1%	0.2%	0.3%	0.5%	0.7%	1.0%	1.3%	2.3%	5.5%	9.2%	15.7%	28.9%	23.0%	9.6%	1.3%	0.2%	0.0%	0.0%
<b>All Samples:</b>					11,580,150	0.0%	0.2%	0.4%	0.7%	1.1%	1.1%	1.1%	1.1%	1.5%	3.1%	6.7%	16.9%	31.8%	25.7%	7.6%	1.0%	0.1%	0.0%	0.0%

Number of Sample	Direction	Posted Speed	Month	Days of Data	Average Speed	Percent >= 5 MPH Over Limit	Percent >= 10 MPH Over Limit	>=5 MPH Over Limit Peak Hour	>=10 MPH Over Limit Peak Hour	85th Percentile Speed
1	NB	60	Apr	28	60	33.0%	7.1%	1200 - 1300	1800 - 1900	68
2	SB	60	Apr	28	61	35.7%	8.3%	1900 - 2000	1900 - 2000	69
3	NB	60	May	30	61	34.5%	7.2%	1200 - 1300	1900 - 2000	69
4	SB	60	May	30	62	37.2%	10.5%	0700 - 0800	1900 - 2000	69
5	NB	60	Jun	30	59	32.2%	8.2%	1900 - 2000	1900 - 2000	69
6	SB	60	Jun	30	61	34.2%	11.2%	0700 - 0800	1900 - 2000	69
<b>NB Summary:</b>					60	33.2%	7.5%			
<b>SB Summary:</b>					61	35.7%	10.0%			

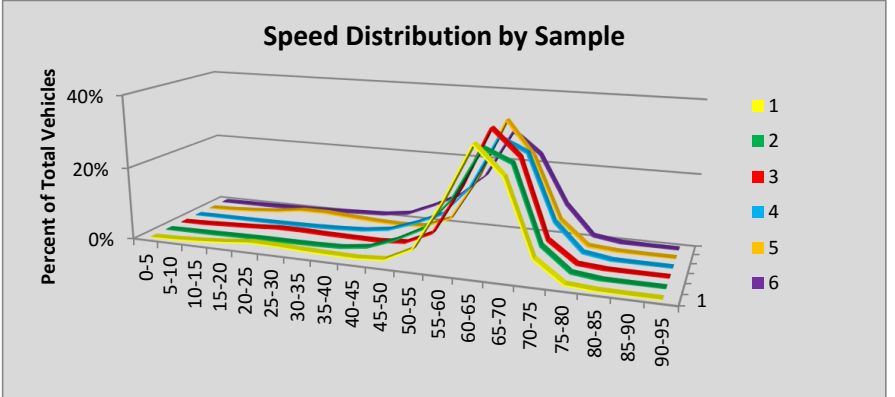

Site R092 Lakewood: SR 5 MP 126.76

						Volumes by Speed Bin																		
Number of Sample	Direction	Posted Speed	Month	Days of Data	Observed Vehicles	0-5 MPH	5-10 MPH	10-15 MPH	15-20 MPH	20-25 MPH	25-30 MPH	30-35 MPH	35-40 MPH	40-45 MPH	45-50 MPH	50-55 MPH	55-60 MPH	60-65 MPH	65-70 MPH	70-75 MPH	75-80 MPH	80-85 MPH	85-90 MPH	90-95 MPH
1	NB	60	Apr	30	2,331,484	1,132	3,833	5,702	8,310	11,017	12,388	12,815	13,199	18,007	37,275	124,174	370,969	819,204	661,943	193,361	31,135	5,266	1,260	494
2	SB	60	Apr	25	1,859,478	660	4,159	6,804	7,551	9,461	11,589	12,146	10,378	9,290	15,509	78,422	324,318	672,350	517,118	152,167	22,925	3,546	803	282
3	NB	60	May	31	2,433,811	1,393	4,906	6,757	7,335	7,408	7,650	9,269	11,728	18,788	40,904	131,702	388,190	852,241	695,874	208,167	34,109	5,640	1,323	427
4	SB	60	May	27	2,021,413	1,433	12,118	20,057	20,819	23,111	24,124	18,848	11,908	8,655	14,812	74,926	325,921	700,413	553,928	176,072	28,564	4,406	926	372
5	NB	60	Jun	30	2,430,053	1,282	3,750	6,430	6,548	7,429	8,317	9,712	12,286	20,543	44,497	138,975	398,208	845,247	676,625	207,596	35,057	5,757	1,345	449
6	SB	60	Jun	30	2,290,300	2,356	19,437	28,889	31,482	38,104	40,588	33,237	22,973	15,655	18,616	81,826	355,899	759,930	605,186	197,185	32,391	5,070	1,115	361
<b>All Samples:</b>					13,366,539	8,256	48,203	74,639	82,045	96,530	104,656	96,027	82,472	90,938	171,613	630,025	2,163,505	4,649,385	3,710,674	1,134,548	184,181	29,685	6,772	2,385

						Percentage of Total by Speed Bin																		
Number of Sample	Direction	Posted Speed	Month	Days of Data	Observed Vehicles	0-5 MPH	5-10 MPH	10-15 MPH	15-20 MPH	20-25 MPH	25-30 MPH	30-35 MPH	35-40 MPH	40-45 MPH	45-50 MPH	50-55 MPH	55-60 MPH	60-65 MPH	65-70 MPH	70-75 MPH	75-80 MPH	80-85 MPH	85-90 MPH	90-95 MPH
1	NB	60	Apr	30	2,331,484	0.0%	0.2%	0.2%	0.4%	0.5%	0.5%	0.5%	0.6%	0.8%	1.6%	5.3%	15.9%	35.1%	28.4%	8.3%	1.3%	0.2%	0.1%	0.0%
2	SB	60	Apr	25	1,859,478	0.0%	0.2%	0.4%	0.4%	0.5%	0.6%	0.7%	0.6%	0.5%	0.8%	4.2%	17.4%	36.2%	27.8%	8.2%	1.2%	0.2%	0.0%	0.0%
3	NB	60	May	31	2,433,811	0.1%	0.2%	0.3%	0.3%	0.3%	0.3%	0.4%	0.5%	0.8%	1.7%	5.4%	15.9%	35.0%	28.6%	8.6%	1.4%	0.2%	0.1%	0.0%
4	SB	60	May	27	2,021,413	0.1%	0.6%	1.0%	1.0%	1.1%	1.2%	0.9%	0.6%	0.4%	0.7%	3.7%	16.1%	34.6%	27.4%	8.7%	1.4%	0.2%	0.0%	0.0%
5	NB	60	Jun	30	2,430,053	0.1%	0.2%	0.3%	0.3%	0.3%	0.3%	0.4%	0.5%	0.8%	1.8%	5.7%	16.4%	34.8%	27.8%	8.5%	1.4%	0.2%	0.1%	0.0%
6	SB	60	Jun	30	2,290,300	0.1%	0.8%	1.3%	1.4%	1.7%	1.8%	1.5%	1.0%	0.7%	0.8%	3.6%	15.5%	33.2%	26.4%	8.6%	1.4%	0.2%	0.0%	0.0%
<b>All Samples:</b>					13,366,539	0.1%	0.4%	0.6%	0.6%	0.7%	0.8%	0.7%	0.6%	0.7%	1.3%	4.7%	16.2%	34.8%	27.8%	8.5%	1.4%	0.2%	0.1%	0.0%

Number of Sample	Direction	Posted Speed	Month	Days of Data	Average Speed	Percent >= 5 MPH Over Limit	Percent >= 10 MPH Over Limit	>=5 MPH Over Limit Peak Hour	>=10 MPH Over Limit Peak Hour	85th Percentile Speed
1	NB	60	Apr	30	62	38.3%	9.9%	1300 - 1400	1800 - 1900	69
2	SB	60	Apr	25	62	37.5%	9.7%	0700 - 0800	1800 - 1900	69
3	NB	60	May	31	62	38.9%	10.3%	1800 - 1900	0600 - 0700	69
4	SB	60	May	27	61	37.8%	10.4%	0700 - 0800	0600 - 0700	69
5	NB	60	Jun	30	62	38.1%	10.3%	1800 - 1900	0500 - 0600	69
6	SB	60	Jun	30	60	36.7%	10.3%	0600 - 0700	0600 - 0700	69

**NB Summary:** 62 38.4% 10.2%  
**SB Summary:** 61 37.3% 10.1%

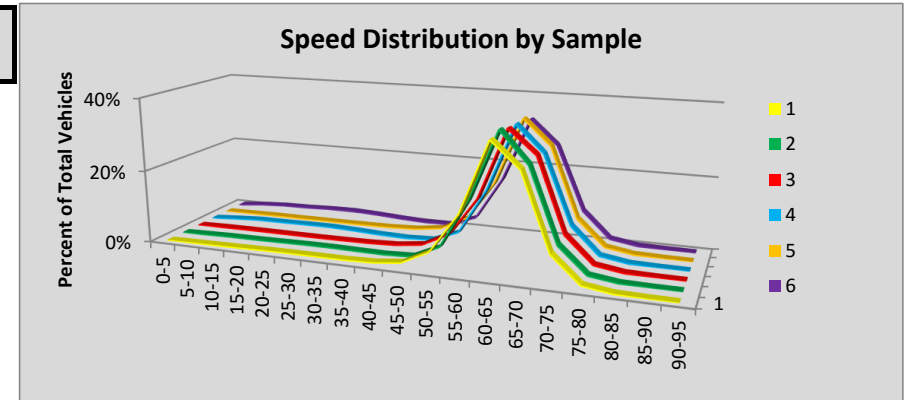

Site R093 Mount Vernon: SR 5 MP 226.96

						Volumes by Speed Bin																		
Number of Sample	Direction	Posted Speed	Month	Days of Data	Observed Vehicles	0-5 MPH	5-10 MPH	10-15 MPH	15-20 MPH	20-25 MPH	25-30 MPH	30-35 MPH	35-40 MPH	40-45 MPH	45-50 MPH	50-55 MPH	55-60 MPH	60-65 MPH	65-70 MPH	70-75 MPH	75-80 MPH	80-85 MPH	85-90 MPH	90-95 MPH
1	NB	60	Apr	30	1,137,387	180	323	224	373	593	965	1,573	2,924	6,629	23,051	102,064	285,360	442,263	225,273	37,948	5,871	1,226	393	154
2	SB	60	Apr	30	1,116,880	270	924	2,071	4,050	5,779	6,290	6,375	6,718	7,787	21,425	104,929	287,458	428,248	197,721	30,893	4,646	877	272	147
3	NB	60	May	31	1,188,863	250	729	1,095	1,521	2,373	3,566	4,769	7,467	12,303	26,676	109,404	297,492	447,746	226,981	38,620	6,101	1,227	379	164
4	SB	60	May	31	1,170,520	169	338	208	174	142	314	1,013	2,097	5,014	18,609	96,480	282,076	444,946	260,681	49,189	7,148	1,371	372	179
5	NB	60	Jun	30	1,206,277	201	481	636	1,374	2,304	3,420	4,604	8,335	14,189	30,577	115,934	302,906	443,415	229,242	40,720	6,215	1,224	351	149
6	SB	60	Jun	30	1,177,346	697	1,307	1,289	1,522	966	930	1,742	4,260	9,405	29,165	135,488	317,281	402,759	219,521	42,980	6,337	1,191	342	164
<b>All Samples:</b>					6,997,273	1,767	4,102	5,523	9,014	12,157	15,485	20,076	31,801	55,327	149,503	664,299	1,772,573	2,609,377	1,359,419	240,350	36,318	7,116	2,109	957

						Percentage of Total by Speed Bin																		
Number of Sample	Direction	Posted Speed	Month	Days of Data	Observed Vehicles	0-5 MPH	5-10 MPH	10-15 MPH	15-20 MPH	20-25 MPH	25-30 MPH	30-35 MPH	35-40 MPH	40-45 MPH	45-50 MPH	50-55 MPH	55-60 MPH	60-65 MPH	65-70 MPH	70-75 MPH	75-80 MPH	80-85 MPH	85-90 MPH	90-95 MPH
1	NB	60	Apr	30	1,137,387	0.0%	0.0%	0.0%	0.0%	0.1%	0.1%	0.1%	0.3%	0.6%	2.0%	9.0%	25.1%	38.9%	19.8%	3.3%	0.5%	0.1%	0.0%	0.0%
2	SB	60	Apr	30	1,116,880	0.0%	0.1%	0.2%	0.4%	0.5%	0.6%	0.6%	0.6%	0.7%	1.9%	9.4%	25.7%	38.3%	17.7%	2.8%	0.4%	0.1%	0.0%	0.0%
3	NB	60	May	31	1,188,863	0.0%	0.1%	0.1%	0.1%	0.2%	0.3%	0.4%	0.6%	1.0%	2.2%	9.2%	25.0%	37.7%	19.1%	3.2%	0.5%	0.1%	0.0%	0.0%
4	SB	60	May	31	1,170,520	0.0%	0.0%	0.0%	0.0%	0.0%	0.0%	0.1%	0.2%	0.4%	1.6%	8.2%	24.1%	38.0%	22.3%	4.2%	0.6%	0.1%	0.0%	0.0%
5	NB	60	Jun	30	1,206,277	0.0%	0.0%	0.1%	0.1%	0.2%	0.3%	0.4%	0.7%	1.2%	2.5%	9.6%	25.1%	36.8%	19.0%	3.4%	0.5%	0.1%	0.0%	0.0%
6	SB	60	Jun	30	1,177,346	0.1%	0.1%	0.1%	0.1%	0.1%	0.1%	0.1%	0.4%	0.8%	2.5%	11.5%	26.9%	34.2%	18.6%	3.7%	0.5%	0.1%	0.0%	0.0%
<b>All Samples:</b>					6,997,273	0.0%	0.1%	0.1%	0.1%	0.2%	0.2%	0.3%	0.5%	0.8%	2.1%	9.5%	25.3%	37.3%	19.4%	3.4%	0.5%	0.1%	0.0%	0.0%

Number of Sample	Direction	Posted Speed	Month	Days of Data	Average Speed	Percent >= 5 MPH Over Limit	Percent >= 10 MPH Over Limit	>=5 MPH Over Limit Peak Hour	>=10 MPH Over Limit Peak Hour	85th Percentile Speed
1	NB	60	Apr	30	61	23.8%	4.0%	1800 - 1900	1800 - 1900	67
2	SB	60	Apr	30	60	21.0%	3.3%	1800 - 1900	1900 - 2000	67
3	NB	60	May	31	61	23.0%	3.9%	1800 - 1900	1900 - 2000	67
4	SB	60	May	31	62	27.2%	5.0%	1700 - 1800	1800 - 1900	68
5	NB	60	Jun	30	61	23.0%	4.0%	1800 - 1900	1900 - 2000	67
6	SB	60	Jun	30	61	23.0%	4.3%	0700 - 0800	0600 - 0700	67
<b>NB Summary:</b>					61	23.3%	4.0%			
<b>SB Summary:</b>					61	23.8%	4.2%			

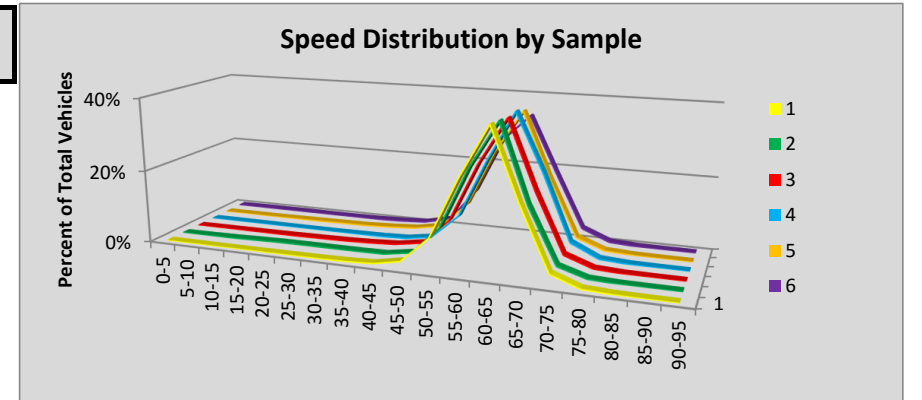

Site R095 Port Gamble: SR 104 MP 19.48

						Volumes by Speed Bin																		
Number of Sample	Direction	Posted Speed	Month	Days of Data	Observed Vehicles	0-5 MPH	5-10 MPH	10-15 MPH	15-20 MPH	20-25 MPH	25-30 MPH	30-35 MPH	35-40 MPH	40-45 MPH	45-50 MPH	50-55 MPH	55-60 MPH	60-65 MPH	65-70 MPH	70-75 MPH	75-80 MPH	80-85 MPH	85-90 MPH	90-95 MPH
1	EB	45	Apr	30	85,054	2	5	23	31	30	41	195	802	4,747	27,563	38,792	10,874	1,506	304	88	31	12	3	5
2	WB	45	Apr	30	83,047	0	1	6	41	134	75	147	744	5,077	23,870	38,334	12,449	1,842	261	45	8	9	3	1
3	EB	45	May	31	94,640	3	11	22	39	50	94	241	1,003	6,383	31,828	42,240	10,643	1,593	334	99	38	11	4	4
4	WB	45	May	31	95,867	4	4	10	50	146	126	238	1,126	7,690	30,795	40,855	12,804	1,666	253	60	33	6	1	0
5	EB	45	Jun	29	92,010	3	3	10	43	33	86	215	934	6,195	31,418	40,868	10,161	1,596	315	84	28	12	5	1
6	WB	45	Jun	29	94,010	5	14	33	54	145	119	158	1,012	7,818	31,915	38,341	12,712	1,364	235	55	21	6	3	0
<b>All Samples:</b>					544,628	17	38	104	258	538	541	1,194	5,621	37,910	177,389	239,430	69,643	9,567	1,702	431	159	56	19	11

						Percentage of Total by Speed Bin																		
Number of Sample	Direction	Posted Speed	Month	Days of Data	Observed Vehicles	0-5 MPH	5-10 MPH	10-15 MPH	15-20 MPH	20-25 MPH	25-30 MPH	30-35 MPH	35-40 MPH	40-45 MPH	45-50 MPH	50-55 MPH	55-60 MPH	60-65 MPH	65-70 MPH	70-75 MPH	75-80 MPH	80-85 MPH	85-90 MPH	90-95 MPH
1	EB	45	Apr	30	85,054	0.0%	0.0%	0.0%	0.0%	0.0%	0.0%	0.2%	0.9%	5.6%	32.4%	45.6%	12.8%	1.8%	0.4%	0.1%	0.0%	0.0%	0.0%	0.0%
2	WB	45	Apr	30	83,047	0.0%	0.0%	0.0%	0.0%	0.2%	0.1%	0.2%	0.9%	6.1%	28.7%	46.2%	15.0%	2.2%	0.3%	0.1%	0.0%	0.0%	0.0%	0.0%
3	EB	45	May	31	94,640	0.0%	0.0%	0.0%	0.0%	0.1%	0.1%	0.3%	1.1%	6.7%	33.6%	44.6%	11.2%	1.7%	0.4%	0.1%	0.0%	0.0%	0.0%	0.0%
4	WB	45	May	31	95,867	0.0%	0.0%	0.0%	0.1%	0.2%	0.1%	0.2%	1.2%	8.0%	32.1%	42.6%	13.4%	1.7%	0.3%	0.1%	0.0%	0.0%	0.0%	0.0%
5	EB	45	Jun	29	92,010	0.0%	0.0%	0.0%	0.0%	0.0%	0.1%	0.2%	1.0%	6.7%	34.1%	44.4%	11.0%	1.7%	0.3%	0.1%	0.0%	0.0%	0.0%	0.0%
6	WB	45	Jun	29	94,010	0.0%	0.0%	0.0%	0.1%	0.2%	0.1%	0.2%	1.1%	8.3%	33.9%	40.8%	13.5%	1.5%	0.2%	0.1%	0.0%	0.0%	0.0%	0.0%
<b>All Samples:</b>					544,628	0.0%	0.0%	0.0%	0.0%	0.1%	0.1%	0.2%	1.0%	7.0%	32.6%	44.0%	12.8%	1.8%	0.3%	0.1%	0.0%	0.0%	0.0%	0.0%

Number of Sample	Direction	Posted Speed	Month	Days of Data	Average Speed	Percent >= 5 MPH Over Limit	Percent >= 10 MPH Over Limit	>=5 MPH Over Limit Peak Hour	>=10 MPH Over Limit Peak Hour	85th Percentile Speed
1	EB	45	Apr	30	51	60.7%	15.1%	1600 - 1700	1700 - 1800	55
2	WB	45	Apr	30	51	63.8%	17.6%	1600 - 1700	1600 - 1700	56
3	EB	45	May	31	51	58.1%	13.4%	1700 - 1800	1700 - 1800	55
4	WB	45	May	31	51	58.1%	15.5%	1600 - 1700	1600 - 1700	55
5	EB	45	Jun	29	51	57.7%	13.3%	1600 - 1700	1800 - 1900	55
6	WB	45	Jun	29	51	56.1%	15.3%	1600 - 1700	1700 - 1800	55
<b>EB Summary:</b>					51	58.8%	13.9%			
<b>WB Summary:</b>					51	59.1%	16.1%			

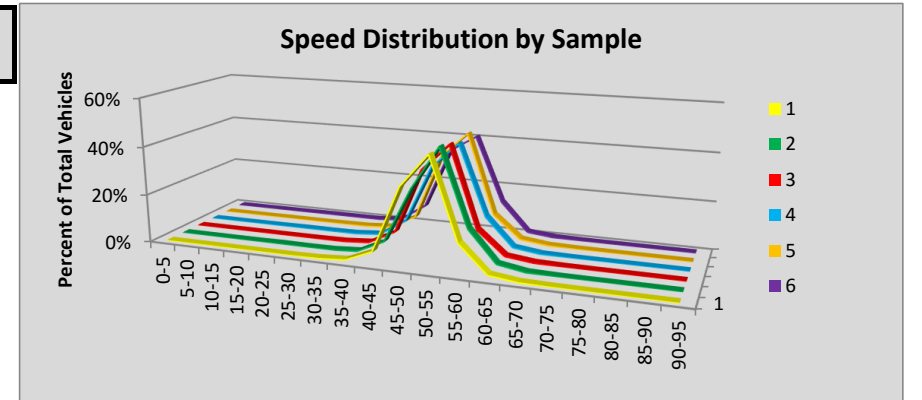

Site R096 Poulsbo: SR 307 MP 2.31

						Volumes by Speed Bin																		
Number of Sample	Direction	Posted Speed	Month	Days of Data	Observed Vehicles	0-5 MPH	5-10 MPH	10-15 MPH	15-20 MPH	20-25 MPH	25-30 MPH	30-35 MPH	35-40 MPH	40-45 MPH	45-50 MPH	50-55 MPH	55-60 MPH	60-65 MPH	65-70 MPH	70-75 MPH	75-80 MPH	80-85 MPH	85-90 MPH	90-95 MPH
1	NB	50	Apr	29	260,464	153	229	235	440	1,032	3,085	10,279	33,023	82,065	83,935	38,523	6,443	819	142	40	14	2	3	2
2	SB	50	Apr	29	262,530	3	12	38	135	300	1,495	8,195	41,689	87,957	70,852	42,584	8,186	879	154	29	15	5	1	1
3	NB	50	May	31	294,670	200	326	354	863	2,111	5,167	15,466	41,515	91,907	90,850	38,208	6,777	729	129	42	13	3	5	5
4	SB	50	May	31	295,191	3	14	37	101	380	1,839	10,013	48,983	97,850	79,276	45,773	9,738	923	180	54	16	6	4	1
5	NB	50	Jun	30	289,989	185	354	340	781	1,819	4,911	14,523	40,699	91,351	90,334	36,802	6,975	712	148	38	10	4	1	2
6	SB	50	Jun	30	289,578	1	28	89	178	456	1,894	8,706	45,491	96,562	79,069	45,560	10,373	888	184	69	16	9	3	2
<b>All Samples:</b>					1,692,422	545	963	1,093	2,498	6,098	18,391	67,182	251,400	547,692	494,316	247,450	48,492	4,950	937	272	84	29	17	13

						Percentage of Total by Speed Bin																		
Number of Sample	Direction	Posted Speed	Month	Days of Data	Observed Vehicles	0-5 MPH	5-10 MPH	10-15 MPH	15-20 MPH	20-25 MPH	25-30 MPH	30-35 MPH	35-40 MPH	40-45 MPH	45-50 MPH	50-55 MPH	55-60 MPH	60-65 MPH	65-70 MPH	70-75 MPH	75-80 MPH	80-85 MPH	85-90 MPH	90-95 MPH
1	NB	50	Apr	29	260,464	0.1%	0.1%	0.1%	0.2%	0.4%	1.2%	3.9%	12.7%	31.5%	32.2%	14.8%	2.5%	0.3%	0.1%	0.0%	0.0%	0.0%	0.0%	0.0%
2	SB	50	Apr	29	262,530	0.0%	0.0%	0.0%	0.1%	0.1%	0.6%	3.1%	15.9%	33.5%	27.0%	16.2%	3.1%	0.3%	0.1%	0.0%	0.0%	0.0%	0.0%	0.0%
3	NB	50	May	31	294,670	0.1%	0.1%	0.1%	0.3%	0.7%	1.8%	5.2%	14.1%	31.2%	30.8%	13.0%	2.3%	0.2%	0.0%	0.0%	0.0%	0.0%	0.0%	0.0%
4	SB	50	May	31	295,191	0.0%	0.0%	0.0%	0.0%	0.1%	0.6%	3.4%	16.6%	33.1%	26.9%	15.5%	3.3%	0.3%	0.1%	0.0%	0.0%	0.0%	0.0%	0.0%
5	NB	50	Jun	30	289,989	0.1%	0.1%	0.1%	0.3%	0.6%	1.7%	5.0%	14.0%	31.5%	31.2%	12.7%	2.4%	0.2%	0.1%	0.0%	0.0%	0.0%	0.0%	0.0%
6	SB	50	Jun	30	289,578	0.0%	0.0%	0.0%	0.1%	0.2%	0.7%	3.0%	15.7%	33.3%	27.3%	15.7%	3.6%	0.3%	0.1%	0.0%	0.0%	0.0%	0.0%	0.0%
<b>All Samples:</b>					1,692,422	0.0%	0.1%	0.1%	0.1%	0.4%	1.1%	4.0%	14.9%	32.4%	29.2%	14.6%	2.9%	0.3%	0.1%	0.0%	0.0%	0.0%	0.0%	0.0%

Number of Sample	Direction	Posted Speed	Month	Days of Data	Average Speed	Percent >= 5 MPH Over Limit	Percent >= 10 MPH Over Limit	>=5 MPH Over Limit Peak Hour	>=10 MPH Over Limit Peak Hour	85th Percentile Speed
1	NB	50	Apr	29	45	2.9%	0.4%	0400 - 0500	0400 - 0500	51
2	SB	50	Apr	29	45	3.5%	0.4%	0500 - 0600	0500 - 0600	51
3	NB	50	May	31	44	2.6%	0.3%	0600 - 0700	0400 - 0500	50
4	SB	50	May	31	45	3.7%	0.4%	0500 - 0600	0500 - 0600	51
5	NB	50	Jun	30	44	2.7%	0.3%	0600 - 0700	0400 - 0500	50
6	SB	50	Jun	30	45	4.0%	0.4%	0500 - 0600	0500 - 0600	51
<b>NB Summary:</b>					44	2.7%	0.3%			
<b>SB Summary:</b>					45	3.7%	0.4%			

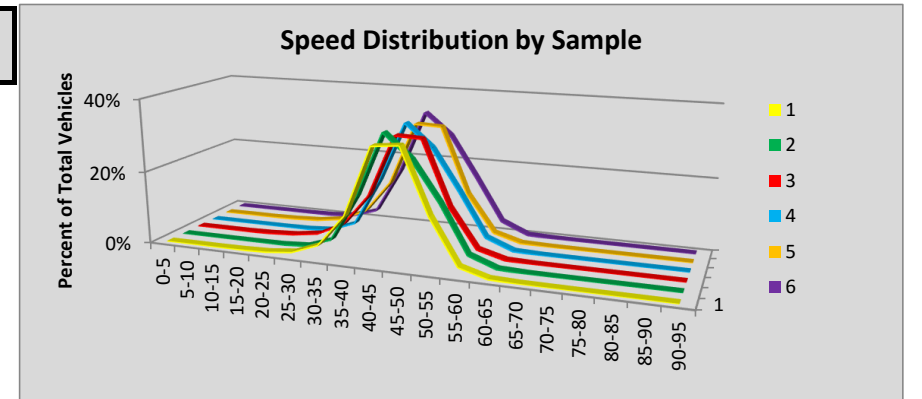

Site R097 Tumwater: SR 5 MP 100.54

						Volumes by Speed Bin																		
Number of Sample	Direction	Posted Speed	Month	Days of Data	Observed Vehicles	0-5 MPH	5-10 MPH	10-15 MPH	15-20 MPH	20-25 MPH	25-30 MPH	30-35 MPH	35-40 MPH	40-45 MPH	45-50 MPH	50-55 MPH	55-60 MPH	60-65 MPH	65-70 MPH	70-75 MPH	75-80 MPH	80-85 MPH	85-90 MPH	90-95 MPH
1	NB	70	Apr	30	1,175,005	207	302	102	21	8	3	10	34	130	560	4,270	42,732	186,201	254,106	396,610	237,851	46,012	4,416	1,430
2	SB	70	Apr	30	1,140,892	311	350	105	35	4	7	5	32	182	1,073	8,184	65,991	222,647	313,261	362,730	142,284	19,918	2,948	825
3	NB	70	May	31	1,284,389	262	343	106	34	14	8	35	155	434	1,169	7,329	54,908	220,747	277,317	417,954	249,917	47,439	4,795	1,423
4	SB	70	May	31	1,242,679	335	436	134	49	30	53	97	170	463	1,642	12,040	81,692	256,085	337,447	381,990	146,409	19,734	2,993	880
5	NB	70	Jun	30	1,290,618	245	353	120	49	14	61	33	58	170	801	6,119	51,976	218,901	282,418	418,629	254,409	50,101	4,622	1,539
6	SB	70	Jun	30	1,257,508	350	427	169	51	20	15	30	74	307	1,458	10,877	75,222	242,166	335,166	399,542	163,842	23,225	3,530	1,037
<b>All Samples:</b>					7,391,091	1,710	2,211	736	239	90	147	210	523	1,686	6,703	48,819	372,521	1,346,747	1,799,715	2,377,455	1,194,712	206,429	23,304	7,134

						Percentage of Total by Speed Bin																		
Number of Sample	Direction	Posted Speed	Month	Days of Data	Observed Vehicles	0-5 MPH	5-10 MPH	10-15 MPH	15-20 MPH	20-25 MPH	25-30 MPH	30-35 MPH	35-40 MPH	40-45 MPH	45-50 MPH	50-55 MPH	55-60 MPH	60-65 MPH	65-70 MPH	70-75 MPH	75-80 MPH	80-85 MPH	85-90 MPH	90-95 MPH
1	NB	70	Apr	30	1,175,005	0.0%	0.0%	0.0%	0.0%	0.0%	0.0%	0.0%	0.0%	0.0%	0.0%	0.4%	3.6%	15.8%	21.6%	33.8%	20.2%	3.9%	0.4%	0.1%
2	SB	70	Apr	30	1,140,892	0.0%	0.0%	0.0%	0.0%	0.0%	0.0%	0.0%	0.0%	0.0%	0.1%	0.7%	5.8%	19.5%	27.5%	31.8%	12.5%	1.7%	0.3%	0.1%
3	NB	70	May	31	1,284,389	0.0%	0.0%	0.0%	0.0%	0.0%	0.0%	0.0%	0.0%	0.0%	0.1%	0.6%	4.3%	17.2%	21.6%	32.5%	19.5%	3.7%	0.4%	0.1%
4	SB	70	May	31	1,242,679	0.0%	0.0%	0.0%	0.0%	0.0%	0.0%	0.0%	0.0%	0.0%	0.1%	1.0%	6.6%	20.6%	27.2%	30.7%	11.8%	1.6%	0.2%	0.1%
5	NB	70	Jun	30	1,290,618	0.0%	0.0%	0.0%	0.0%	0.0%	0.0%	0.0%	0.0%	0.0%	0.1%	0.5%	4.0%	17.0%	21.9%	32.4%	19.7%	3.9%	0.4%	0.1%
6	SB	70	Jun	30	1,257,508	0.0%	0.0%	0.0%	0.0%	0.0%	0.0%	0.0%	0.0%	0.0%	0.1%	0.9%	6.0%	19.3%	26.7%	31.8%	13.0%	1.8%	0.3%	0.1%
<b>All Samples:</b>					7,391,091	0.0%	0.0%	0.0%	0.0%	0.0%	0.0%	0.0%	0.0%	0.0%	0.1%	0.7%	5.0%	18.2%	24.3%	32.2%	16.2%	2.8%	0.3%	0.1%

Number of Sample	Direction	Posted Speed	Month	Days of Data	Average Speed	Percent >= 5 MPH Over Limit	Percent >= 10 MPH Over Limit	>=5 MPH Over Limit Peak Hour	>=10 MPH Over Limit Peak Hour	85th Percentile Speed
1	NB	70	Apr	30	71	24.7%	4.4%	1700 - 1800	1800 - 1900	77
2	SB	70	Apr	30	69	14.5%	2.1%	1700 - 1800	1700 - 1800	75
3	NB	70	May	31	70	23.6%	4.2%	1700 - 1800	1800 - 1900	77
4	SB	70	May	31	69	13.7%	1.9%	1700 - 1800	1800 - 1900	75
5	NB	70	Jun	30	70	24.1%	4.4%	1700 - 1800	1700 - 1800	77
6	SB	70	Jun	30	69	15.2%	2.2%	1700 - 1800	1800 - 1900	75

**NB Summary:** 70 24.1% 4.3%  
**SB Summary:** 69 14.5% 2.1%

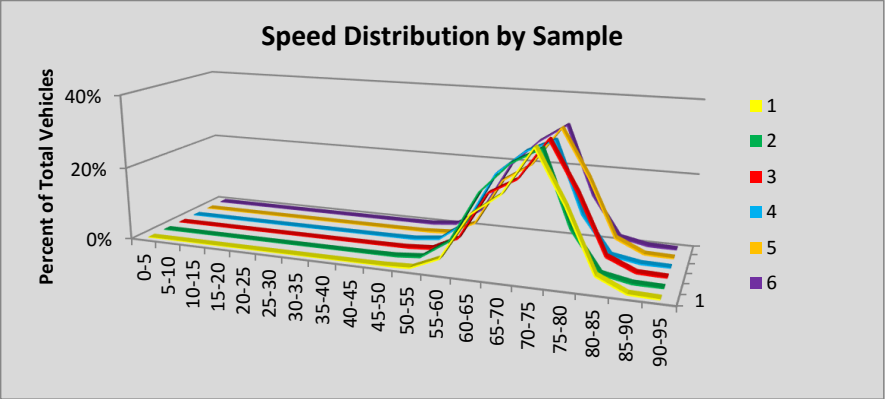



### Site R098 Olympia: SR 101 MP 366.88

						Volumes by Speed Bin																		
Number of Sample	Direction	Posted Speed	Month	Days of Data	Observed Vehicles	0-5 MPH	5-10 MPH	10-15 MPH	15-20 MPH	20-25 MPH	25-30 MPH	30-35 MPH	35-40 MPH	40-45 MPH	45-50 MPH	50-55 MPH	55-60 MPH	60-65 MPH	65-70 MPH	70-75 MPH	75-80 MPH	80-85 MPH	85-90 MPH	90-95 MPH
1	EB	45	Apr	29	1,483,263	240	711	565	647	1,010	2,405	9,002	61,931	421,879	666,691	254,756	51,224	9,905	1,772	370	110	29	11	5
2	WB	60	Apr	30	1,507,115	626	1,047	482	645	1,400	4,094	11,183	23,533	51,839	134,647	291,296	441,575	396,792	128,412	16,158	2,438	634	208	106
3	EB	45	May	30	1,589,399	363	1,150	1,459	1,829	2,111	3,569	10,504	65,742	444,724	714,918	273,308	56,018	11,059	1,983	432	148	50	26	6
4	WB	60	May	31	1,610,304	650	1,080	411	323	1,226	4,404	13,709	29,548	62,158	150,844	316,766	468,855	411,013	128,945	16,708	2,583	681	267	133
5	EB	45	Jun	30	1,619,429	265	564	623	996	1,732	3,267	11,319	71,103	457,111	727,874	275,019	56,053	10,902	2,007	411	129	27	22	5
6	WB	60	Jun	30	1,589,614	661	1,140	513	305	613	2,561	10,312	24,670	56,466	147,221	320,512	473,244	405,734	125,619	16,377	2,591	701	259	115
<b>All Samples:</b>					9,399,124	2,805	5,692	4,053	4,745	8,092	20,300	66,029	276,527	1,494,177	2,542,195	1,731,657	1,546,969	1,245,405	388,738	50,456	7,999	2,122	793	370

						Percentage of Total by Speed Bin																		
Number of Sample	Direction	Posted Speed	Month	Days of Data	Observed Vehicles	0-5 MPH	5-10 MPH	10-15 MPH	15-20 MPH	20-25 MPH	25-30 MPH	30-35 MPH	35-40 MPH	40-45 MPH	45-50 MPH	50-55 MPH	55-60 MPH	60-65 MPH	65-70 MPH	70-75 MPH	75-80 MPH	80-85 MPH	85-90 MPH	90-95 MPH
1	EB	45	Apr	29	1,483,263	0.0%	0.0%	0.0%	0.0%	0.1%	0.2%	0.6%	4.2%	28.4%	44.9%	17.2%	3.5%	0.7%	0.1%	0.0%	0.0%	0.0%	0.0%	0.0%
2	WB	60	Apr	30	1,507,115	0.0%	0.1%	0.0%	0.0%	0.1%	0.3%	0.7%	1.6%	3.4%	8.9%	19.3%	29.3%	26.3%	8.5%	1.1%	0.2%	0.0%	0.0%	0.0%
3	EB	45	May	30	1,589,399	0.0%	0.1%	0.1%	0.1%	0.1%	0.2%	0.7%	4.1%	28.0%	45.0%	17.2%	3.5%	0.7%	0.1%	0.0%	0.0%	0.0%	0.0%	0.0%
4	WB	60	May	31	1,610,304	0.0%	0.1%	0.0%	0.0%	0.1%	0.3%	0.9%	1.8%	3.9%	9.4%	19.7%	29.1%	25.5%	8.0%	1.0%	0.2%	0.0%	0.0%	0.0%
5	EB	45	Jun	30	1,619,429	0.0%	0.0%	0.0%	0.1%	0.1%	0.2%	0.7%	4.4%	28.2%	44.9%	17.0%	3.5%	0.7%	0.1%	0.0%	0.0%	0.0%	0.0%	0.0%
6	WB	60	Jun	30	1,589,614	0.0%	0.1%	0.0%	0.0%	0.0%	0.2%	0.6%	1.6%	3.6%	9.3%	20.2%	29.8%	25.5%	7.9%	1.0%	0.2%	0.0%	0.0%	0.0%
<b>All Samples:</b>					9,399,124	0.0%	0.1%	0.0%	0.1%	0.1%	0.2%	0.7%	2.9%	15.9%	27.0%	18.4%	16.5%	13.3%	4.1%	0.5%	0.1%	0.0%	0.0%	0.0%

Number of Sample	Direction	Posted Speed	Month	Days of Data	Average Speed	Percent >= 5 MPH Over Limit	Percent >= 10 MPH Over Limit	>=5 MPH Over Limit Peak Hour	>=10 MPH Over Limit Peak Hour	85th Percentile Speed
1	EB	45	Apr	29	47	21.5%	4.3%	1800 - 1900	1900 - 2000	52
2	WB	60	Apr	30	57	9.8%	1.3%	1800 - 1900	1800 - 1900	64
3	EB	45	May	30	47	21.6%	4.4%	1800 - 1900	1900 - 2000	52
4	WB	60	May	31	57	9.3%	1.3%	1800 - 1900	1800 - 1900	64
5	EB	45	Jun	30	47	21.3%	4.3%	1800 - 1900	1900 - 2000	52
6	WB	60	Jun	30	57	9.2%	1.3%	1900 - 2000	1900 - 2000	64
<b>EB Summary:</b>					47	21.4%	4.3%			
<b>WB Summary:</b>					57	9.4%	1.3%			

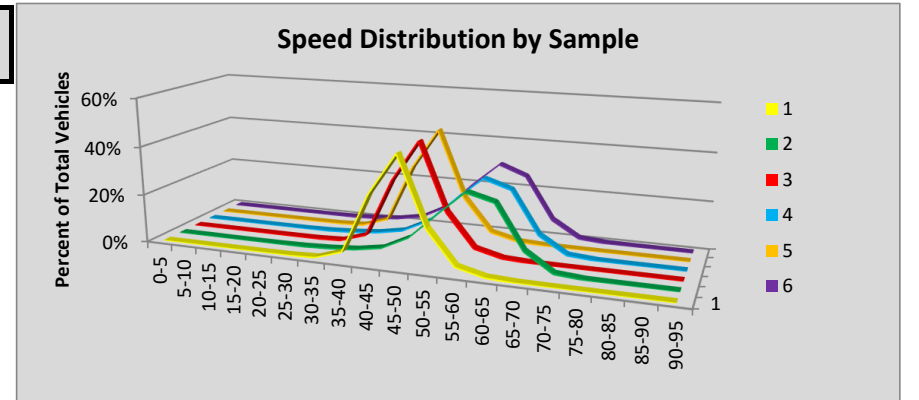

Site R099 Tumwater: SR 5 MP 103.54

						Volumes by Speed Bin																		
Number of Sample	Direction	Posted Speed	Month	Days of Data	Observed Vehicles	0-5 MPH	5-10 MPH	10-15 MPH	15-20 MPH	20-25 MPH	25-30 MPH	30-35 MPH	35-40 MPH	40-45 MPH	45-50 MPH	50-55 MPH	55-60 MPH	60-65 MPH	65-70 MPH	70-75 MPH	75-80 MPH	80-85 MPH	85-90 MPH	90-95 MPH
1	NB	60	Apr	19	989,323	119	272	808	1,233	1,362	1,226	987	1,206	3,701	17,224	78,244	204,544	310,139	249,927	94,677	20,046	2,917	552	139
2	SB	60	Apr	19	988,137	191	443	307	237	271	288	448	1,092	6,530	46,326	149,230	272,958	305,455	174,722	26,108	2,953	398	130	50
3	NB	60	May	31	1,659,954	254	1,117	3,494	4,070	3,844	3,219	2,812	3,539	8,548	31,854	131,598	336,758	515,606	421,560	156,701	29,469	4,458	833	220
4	SB	60	May	31	1,642,953	414	1,111	778	955	1,130	1,087	1,153	2,165	10,777	70,421	235,765	432,896	514,925	310,979	51,131	6,095	834	254	83
5	NB	60																						
6	SB	60	Jun	30	1,674,109	319	507	116	42	41	87	248	1,299	11,081	72,781	239,984	422,249	566,935	288,086	62,622	6,274	1,117	241	80
<b>All Samples:</b>					6,954,476	1,297	3,450	5,503	6,537	6,648	5,907	5,648	9,301	40,637	238,606	834,821	1,669,405	2,213,060	1,445,274	391,239	64,837	9,724	2,010	572

						Percentage of Total by Speed Bin																		
Number of Sample	Direction	Posted Speed	Month	Days of Data	Observed Vehicles	0-5 MPH	5-10 MPH	10-15 MPH	15-20 MPH	20-25 MPH	25-30 MPH	30-35 MPH	35-40 MPH	40-45 MPH	45-50 MPH	50-55 MPH	55-60 MPH	60-65 MPH	65-70 MPH	70-75 MPH	75-80 MPH	80-85 MPH	85-90 MPH	90-95 MPH
1	NB	60	Apr	19	989,323	0.0%	0.0%	0.1%	0.1%	0.1%	0.1%	0.1%	0.1%	0.4%	1.7%	7.9%	20.7%	31.3%	25.3%	9.6%	2.0%	0.3%	0.1%	0.0%
2	SB	60	Apr	19	988,137	0.0%	0.0%	0.0%	0.0%	0.0%	0.0%	0.0%	0.1%	0.7%	4.7%	15.1%	27.6%	30.9%	17.7%	2.6%	0.3%	0.0%	0.0%	0.0%
3	NB	60	May	31	1,659,954	0.0%	0.1%	0.2%	0.2%	0.2%	0.2%	0.2%	0.2%	0.5%	1.9%	7.9%	20.3%	31.1%	25.4%	9.4%	1.8%	0.3%	0.1%	0.0%
4	SB	60	May	31	1,642,953	0.0%	0.1%	0.0%	0.1%	0.1%	0.1%	0.1%	0.1%	0.7%	4.3%	14.4%	26.3%	31.3%	18.9%	3.1%	0.4%	0.1%	0.0%	0.0%
5	NB	60																						
6	SB	60	Jun	30	1,674,109	0.0%	0.0%	0.0%	0.0%	0.0%	0.0%	0.0%	0.1%	0.7%	4.3%	14.3%	25.2%	33.9%	17.2%	3.7%	0.4%	0.1%	0.0%	0.0%
<b>All Samples:</b>					6,954,476	0.0%	0.0%	0.1%	0.1%	0.1%	0.1%	0.1%	0.1%	0.6%	3.4%	12.0%	24.0%	31.8%	20.8%	5.6%	0.9%	0.1%	0.0%	0.0%

Number of Sample	Direction	Posted Speed	Month	Days of Data	Average Speed	Percent >= 5 MPH Over Limit	Percent >= 10 MPH Over Limit	>=5 MPH Over Limit Peak Hour	>=10 MPH Over Limit Peak Hour	85th Percentile Speed
1	NB	60	Apr	19	63	37.2%	12.0%	1500 - 1600	1500 - 1600	69
2	SB	60	Apr	19	60	20.7%	3.0%	1600 - 1700	1800 - 1900	67
3	NB	60	May	31	62	36.9%	11.5%	1400 - 1500	1400 - 1500	69
4	SB	60	May	31	60	22.5%	3.6%	1500 - 1600	1800 - 1900	67
5	NB	60								
6	SB	60	Jun	30	60	21.4%	4.2%	0700 - 0800	1900 - 2000	67
<b>NB Summary:</b>					63	37.0%	11.7%			
<b>SB Summary:</b>					60	21.7%	3.7%			

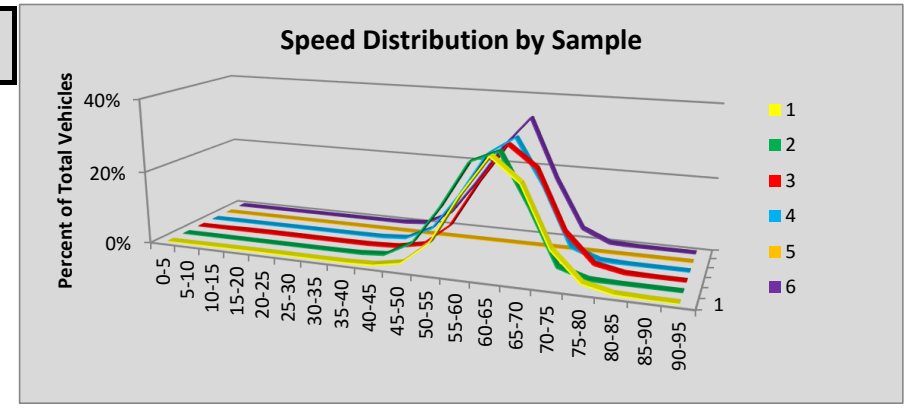

**Site R100 Mansfield: SR 17 MP 112.25**

						Volumes by Speed Bin																		
Number of Sample	Direction	Posted Speed	Month	Days of Data	Observed Vehicles	0-5 MPH	5-10 MPH	10-15 MPH	15-20 MPH	20-25 MPH	25-30 MPH	30-35 MPH	35-40 MPH	40-45 MPH	45-50 MPH	50-55 MPH	55-60 MPH	60-65 MPH	65-70 MPH	70-75 MPH	75-80 MPH	80-85 MPH	85-90 MPH	90-95 MPH
1	NB	60	Apr	30	11,291	0	1	9	58	143	294	251	88	75	101	344	1,344	4,295	2,846	920	352	140	19	11
2	SB	60																						
3	NB	60	May	30	10,772	1	2	14	76	199	336	275	73	68	131	319	1,168	4,001	2,671	923	365	106	32	12
4	SB	60	May	16	5,859	0	3	5	12	37	63	193	102	52	30	142	648	2,325	1,632	420	145	36	12	2
5	NB	60	Jun	30	11,405	0	4	21	87	160	300	300	93	59	83	274	1,240	4,184	2,952	1,099	386	113	38	12
6	SB	60	Jun	28	9,766	1	5	14	30	56	169	313	171	58	74	260	1,056	4,043	2,569	652	205	63	18	9
<b>All Samples:</b>					49,093	2	15	63	263	595	1,162	1,332	527	312	419	1,339	5,456	18,848	12,670	4,014	1,453	458	119	46

						Percentage of Total by Speed Bin																		
Number of Sample	Direction	Posted Speed	Month	Days of Data	Observed Vehicles	0-5 MPH	5-10 MPH	10-15 MPH	15-20 MPH	20-25 MPH	25-30 MPH	30-35 MPH	35-40 MPH	40-45 MPH	45-50 MPH	50-55 MPH	55-60 MPH	60-65 MPH	65-70 MPH	70-75 MPH	75-80 MPH	80-85 MPH	85-90 MPH	90-95 MPH
1	NB	60	Apr	30	11,291	0.0%	0.0%	0.1%	0.5%	1.3%	2.6%	2.2%	0.8%	0.7%	0.9%	3.0%	11.9%	38.0%	25.2%	8.1%	3.1%	1.2%	0.2%	0.1%
2	SB	60																						
3	NB	60	May	30	10,772	0.0%	0.0%	0.1%	0.7%	1.8%	3.1%	2.6%	0.7%	0.6%	1.2%	3.0%	10.8%	37.1%	24.8%	8.6%	3.4%	1.0%	0.3%	0.1%
4	SB	60	May	16	5,859	0.0%	0.1%	0.1%	0.2%	0.6%	1.1%	3.3%	1.7%	0.9%	0.5%	2.4%	11.1%	39.7%	27.9%	7.2%	2.5%	0.6%	0.2%	0.0%
5	NB	60	Jun	30	11,405	0.0%	0.0%	0.2%	0.8%	1.4%	2.6%	2.6%	0.8%	0.5%	0.7%	2.4%	10.9%	36.7%	25.9%	9.6%	3.4%	1.0%	0.3%	0.1%
6	SB	60	Jun	28	9,766	0.0%	0.1%	0.1%	0.3%	0.6%	1.7%	3.2%	1.8%	0.6%	0.8%	2.7%	10.8%	41.4%	26.3%	6.7%	2.1%	0.6%	0.2%	0.1%
<b>All Samples:</b>					49,093	0.0%	0.0%	0.1%	0.5%	1.2%	2.4%	2.7%	1.1%	0.6%	0.9%	2.7%	11.1%	38.4%	25.8%	8.2%	3.0%	0.9%	0.2%	0.1%

Number of Sample	Direction	Posted Speed	Month	Days of Data	Average Speed	Percent >= 5 MPH Over Limit	Percent >= 10 MPH Over Limit	>=5 MPH Over Limit Peak Hour	>=10 MPH Over Limit Peak Hour	85th Percentile Speed
1	NB	60	Apr	30	62	38.0%	12.8%	1100 - 1200	1100 - 1200	69
2	SB	60								
3	NB	60	May	30	61	38.1%	13.3%	1700 - 1800	1700 - 1800	70
4	SB	60	May	16	62	38.4%	10.5%	1300 - 1400	1600 - 1700	69
5	NB	60	Jun	30	62	40.3%	14.4%	1700 - 1800	1800 - 1900	70
6	SB	60	Jun	28	62	36.0%	9.7%	1600 - 1700	1500 - 1600	69
<b>NB Summary:</b>					62	38.8%	13.5%			
<b>SB Summary:</b>					62	36.9%	10.0%			

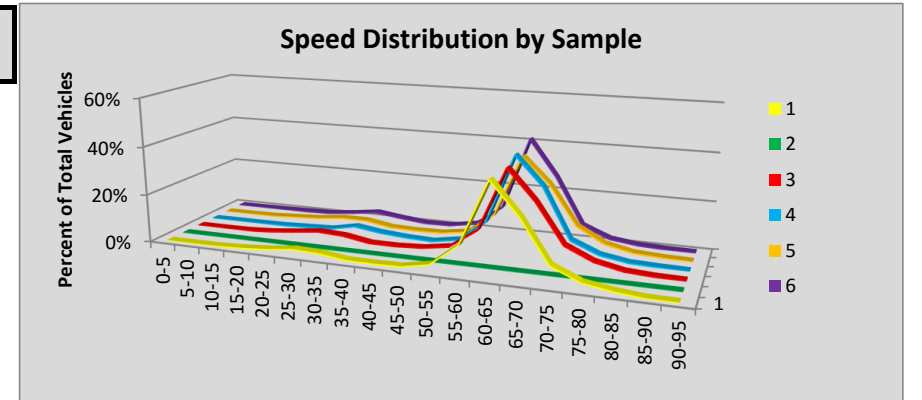

**Site R101 Seattle: SR 99 MP 29.37**

						Volumes by Speed Bin																		
Number of Sample	Direction	Posted Speed	Month	Days of Data	Observed Vehicles	0-5 MPH	5-10 MPH	10-15 MPH	15-20 MPH	20-25 MPH	25-30 MPH	30-35 MPH	35-40 MPH	40-45 MPH	45-50 MPH	50-55 MPH	55-60 MPH	60-65 MPH	65-70 MPH	70-75 MPH	75-80 MPH	80-85 MPH	85-90 MPH	90-95 MPH
1	NB	50	Apr	25	820,782	181	2,691	20,240	37,247	34,808	26,046	22,737	27,345	78,712	171,925	203,116	129,125	47,477	12,675	3,222	1,364	763	487	621
2	SB	50	Apr	25	791,791	295	458	376	485	472	385	348	1,343	11,328	72,060	227,250	252,430	145,311	52,762	16,681	6,616	2,240	567	384
3	NB	50	May	28	987,350	244	1,595	14,500	48,559	57,746	49,287	44,876	45,593	95,980	194,342	222,800	137,357	50,949	14,315	4,101	1,937	1,232	777	1,160
4	SB	50	May	20	658,026	315	379	139	102	103	175	444	1,323	8,955	56,364	179,063	206,494	120,981	46,868	18,801	10,972	4,842	685	1,021
5	NB	50	Jun	28	1,016,102	291	2,440	20,535	63,602	71,012	58,475	48,137	47,794	97,436	188,936	211,197	132,177	50,908	14,641	4,008	1,795	1,142	708	868
6	SB	50	Jun	24	825,286	604	906	581	509	347	293	446	1,346	11,023	70,114	225,524	250,470	140,406	59,394	30,567	20,166	9,454	1,153	1,983
<b>All Samples:</b>					5,099,337	1,930	8,469	56,371	150,504	164,488	134,661	116,988	124,744	303,434	753,741	1,268,950	1,108,053	556,032	200,655	77,380	42,850	19,673	4,377	6,037

						Percentage of Total by Speed Bin																		
Number of Sample	Direction	Posted Speed	Month	Days of Data	Observed Vehicles	0-5 MPH	5-10 MPH	10-15 MPH	15-20 MPH	20-25 MPH	25-30 MPH	30-35 MPH	35-40 MPH	40-45 MPH	45-50 MPH	50-55 MPH	55-60 MPH	60-65 MPH	65-70 MPH	70-75 MPH	75-80 MPH	80-85 MPH	85-90 MPH	90-95 MPH
1	NB	50	Apr	25	820,782	0.0%	0.3%	2.5%	4.5%	4.2%	3.2%	2.8%	3.3%	9.6%	20.9%	24.7%	15.7%	5.8%	1.5%	0.4%	0.2%	0.1%	0.1%	0.1%
2	SB	50	Apr	25	791,791	0.0%	0.1%	0.0%	0.1%	0.1%	0.0%	0.0%	0.2%	1.4%	9.1%	28.7%	31.9%	18.4%	6.7%	2.1%	0.8%	0.3%	0.1%	0.0%
3	NB	50	May	28	987,350	0.0%	0.2%	1.5%	4.9%	5.8%	5.0%	4.5%	4.6%	9.7%	19.7%	22.6%	13.9%	5.2%	1.4%	0.4%	0.2%	0.1%	0.1%	0.1%
4	SB	50	May	20	658,026	0.0%	0.1%	0.0%	0.0%	0.0%	0.0%	0.1%	0.2%	1.4%	8.6%	27.2%	31.4%	18.4%	7.1%	2.9%	1.7%	0.7%	0.1%	0.2%
5	NB	50	Jun	28	1,016,102	0.0%	0.2%	2.0%	6.3%	7.0%	5.8%	4.7%	4.7%	9.6%	18.6%	20.8%	13.0%	5.0%	1.4%	0.4%	0.2%	0.1%	0.1%	0.1%
6	SB	50	Jun	24	825,286	0.1%	0.1%	0.1%	0.1%	0.0%	0.0%	0.1%	0.2%	1.3%	8.5%	27.3%	30.3%	17.0%	7.2%	3.7%	2.4%	1.1%	0.1%	0.2%
<b>All Samples:</b>					5,099,337	0.0%	0.2%	1.1%	3.0%	3.2%	2.6%	2.3%	2.4%	6.0%	14.8%	24.9%	21.7%	10.9%	3.9%	1.5%	0.8%	0.4%	0.1%	0.1%

Number of Sample	Direction	Posted Speed	Month	Days of Data	Average Speed	Percent >= 5 MPH Over Limit	Percent >= 10 MPH Over Limit	>=5 MPH Over Limit Peak Hour	>=10 MPH Over Limit Peak Hour	85th Percentile Speed
1	NB	50	Apr	25	46	23.8%	8.1%	1800 - 1900	1800 - 1900	58
2	SB	50	Apr	25	57	60.2%	28.4%	1500 - 1600	1500 - 1600	64
3	NB	50	May	28	45	21.5%	7.5%	1800 - 1900	0500 - 0600	57
4	SB	50	May	20	58	62.4%	31.0%	1600 - 1700	1500 - 1600	64
5	NB	50	Jun	28	44	20.3%	7.3%	0500 - 0600	0500 - 0600	57
6	SB	50	Jun	24	58	62.2%	31.9%	1500 - 1600	1500 - 1600	65

**NB Summary:**

45

21.7%

7.6%

**SB Summary:**

58

61.6%

30.4%

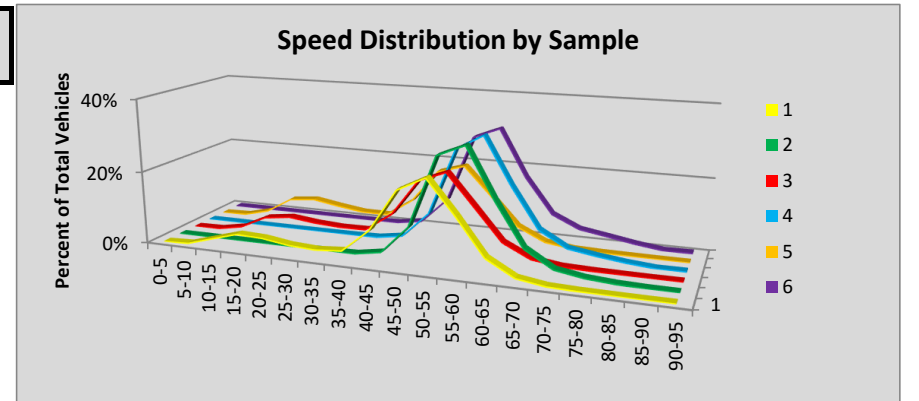

### Site R102 Spokane: SR 2 MP 287.70

						Volumes by Speed Bin																		
Number of Sample	Direction	Posted Speed	Month	Days of Data	Observed Vehicles	0-5 MPH	5-10 MPH	10-15 MPH	15-20 MPH	20-25 MPH	25-30 MPH	30-35 MPH	35-40 MPH	40-45 MPH	45-50 MPH	50-55 MPH	55-60 MPH	60-65 MPH	65-70 MPH	70-75 MPH	75-80 MPH	80-85 MPH	85-90 MPH	90-95 MPH
1	EB	30	Apr	30	638,580	272	363	306	3,584	44,208	220,214	262,476	95,266	10,793	878	142	53	13	6	4	2	0	0	0
2	WB	30																						
3	EB	30	May	31	672,664	296	376	376	4,783	53,625	241,465	265,855	93,380	11,316	947	181	46	11	4	0	0	3	0	0
4	WB	30																						
5	EB	30	Jun	30	616,447	290	428	524	4,264	46,414	207,259	246,606	96,182	13,010	1,201	208	41	13	3	4	0	0	0	0
6	WB	30																						
<b>All Samples:</b>					1,927,691	858	1,167	1,206	12,631	144,247	668,938	774,937	284,828	35,119	3,026	531	140	37	13	8	2	3	0	0

						Percentage of Total by Speed Bin																			
Number of Sample	Direction	Posted Speed	Month	Days of Data	Observed Vehicles	0-5 MPH	5-10 MPH	10-15 MPH	15-20 MPH	20-25 MPH	25-30 MPH	30-35 MPH	35-40 MPH	40-45 MPH	45-50 MPH	50-55 MPH	55-60 MPH	60-65 MPH	65-70 MPH	70-75 MPH	75-80 MPH	80-85 MPH	85-90 MPH	90-95 MPH	
1	EB	30	Apr	30	638,580	0.0%	0.1%	0.0%	0.6%	6.9%	34.5%	41.1%	14.9%	1.7%	0.1%	0.0%	0.0%	0.0%	0.0%	0.0%	0.0%	0.0%	0.0%	0.0%	
2	WB	30																							
3	EB	30	May	31	672,664	0.0%	0.1%	0.1%	0.7%	8.0%	35.9%	39.5%	13.9%	1.7%	0.1%	0.0%	0.0%	0.0%	0.0%	0.0%	0.0%	0.0%	0.0%	0.0%	
4	WB	30																							
5	EB	30	Jun	30	616,447	0.0%	0.1%	0.1%	0.7%	7.5%	33.6%	40.0%	15.6%	2.1%	0.2%	0.0%	0.0%	0.0%	0.0%	0.0%	0.0%	0.0%	0.0%	0.0%	
6	WB	30																							
<b>All Samples:</b>					1,927,691	0.0%	0.1%	0.1%	0.7%	7.5%	34.7%	40.2%	14.8%	1.8%	0.2%	0.0%	0.0%	0.0%	0.0%	0.0%	0.0%	0.0%	0.0%	0.0%	0.0%

Number of Sample	Direction	Posted Speed	Month	Days of Data	Average Speed	Percent >= 5 MPH Over Limit	Percent >= 10 MPH Over Limit	>=5 MPH Over Limit Peak Hour	>=10 MPH Over Limit Peak Hour	85th Percentile Speed
1	EB	30	Apr	30	31	16.8%	1.9%	0700 - 0800	0700 - 0800	36
2	WB	30								
3	EB	30	May	31	31	15.7%	1.9%	0700 - 0800	0700 - 0800	35
4	WB	30								
5	EB	30	Jun	30	31	18.0%	2.3%	0700 - 0800	0700 - 0800	36
6	WB	30								

**EB Summary:**

**WB Summary:**

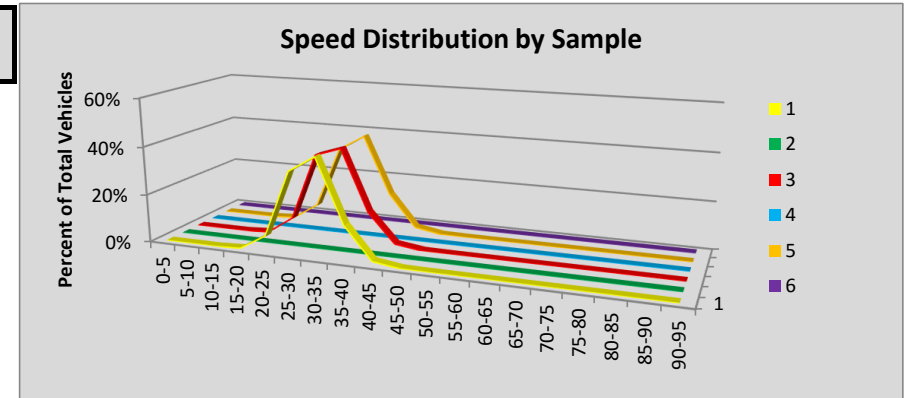

Site R103 Spokane: SR 2 MP 289.2

						Volumes by Speed Bin																		
Number of Sample	Direction	Posted Speed	Month	Days of Data	Observed Vehicles	0-5 MPH	5-10 MPH	10-15 MPH	15-20 MPH	20-25 MPH	25-30 MPH	30-35 MPH	35-40 MPH	40-45 MPH	45-50 MPH	50-55 MPH	55-60 MPH	60-65 MPH	65-70 MPH	70-75 MPH	75-80 MPH	80-85 MPH	85-90 MPH	90-95 MPH
1	EB	30																						
2	WB	30	Apr	30	696,367	151	192	342	2,101	8,790	55,761	251,077	278,170	86,447	11,590	1,365	268	67	27	13	2	3	1	0
3	EB	30																						
4	WB	30	May	31	713,503	470	2,911	3,746	3,335	9,497	53,987	242,512	284,421	96,821	13,730	1,684	269	69	34	8	4	4	0	1
5	EB	30																						
6	WB	30	Jun	29	682,238	139	179	423	2,116	9,111	52,820	232,557	275,451	94,044	13,503	1,515	257	67	26	18	5	4	1	2
<b>All Samples:</b>					2,092,108	760	3,282	4,511	7,552	27,398	162,568	726,146	838,042	277,312	38,823	4,564	794	203	87	39	11	11	2	3

						Percentage of Total by Speed Bin																		
Number of Sample	Direction	Posted Speed	Month	Days of Data	Observed Vehicles	0-5 MPH	5-10 MPH	10-15 MPH	15-20 MPH	20-25 MPH	25-30 MPH	30-35 MPH	35-40 MPH	40-45 MPH	45-50 MPH	50-55 MPH	55-60 MPH	60-65 MPH	65-70 MPH	70-75 MPH	75-80 MPH	80-85 MPH	85-90 MPH	90-95 MPH
1	EB	30																						
2	WB	30	Apr	30	696,367	0.0%	0.0%	0.0%	0.3%	1.3%	8.0%	36.1%	39.9%	12.4%	1.7%	0.2%	0.0%	0.0%	0.0%	0.0%	0.0%	0.0%	0.0%	0.0%
3	EB	30																						
4	WB	30	May	31	713,503	0.1%	0.4%	0.5%	0.5%	1.3%	7.6%	34.0%	39.9%	13.6%	1.9%	0.2%	0.0%	0.0%	0.0%	0.0%	0.0%	0.0%	0.0%	0.0%
5	EB	30																						
6	WB	30	Jun	29	682,238	0.0%	0.0%	0.1%	0.3%	1.3%	7.7%	34.1%	40.4%	13.8%	2.0%	0.2%	0.0%	0.0%	0.0%	0.0%	0.0%	0.0%	0.0%	0.0%
<b>All Samples:</b>					2,092,108	0.0%	0.2%	0.2%	0.4%	1.3%	7.8%	34.7%	40.1%	13.3%	1.9%	0.2%	0.0%	0.0%	0.0%	0.0%	0.0%	0.0%	0.0%	0.0%

Number of Sample	Direction	Posted Speed	Month	Days of Data	Average Speed	Percent >= 5 MPH Over Limit	Percent >= 10 MPH Over Limit	>=5 MPH Over Limit Peak Hour	>=10 MPH Over Limit Peak Hour	85th Percentile Speed
1	EB	30								
2	WB	30	Apr	30	36	54.3%	14.3%	1400 - 1500	0800 - 0900	40
3	EB	30								
4	WB	30	May	31	35	55.6%	15.8%	0700 - 0800	0600 - 0700	40
5	EB	30								
6	WB	30	Jun	29	36	56.4%	16.0%	0700 - 0800	1700 - 1800	40
<b>EB Summary:</b>										
<b>WB Summary:</b>					36	55.4%	15.4%			

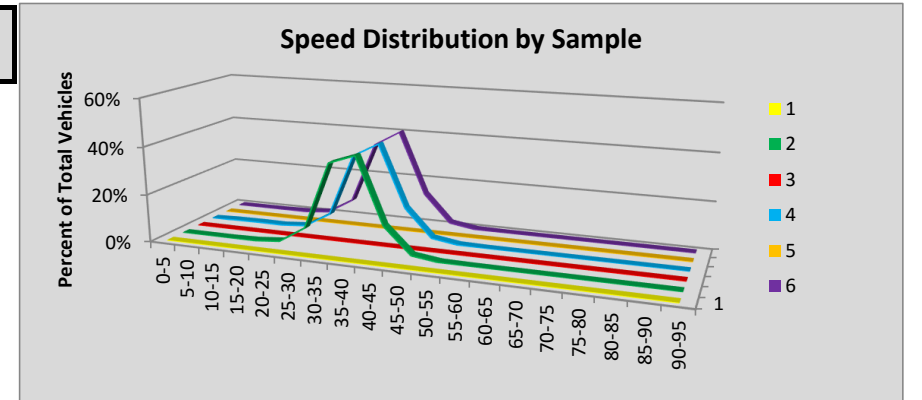

Site R104 Chehalis: SR 5 MP 75.35

						Volumes by Speed Bin																		
Number of Sample	Direction	Posted Speed	Month	Days of Data	Observed Vehicles	0-5 MPH	5-10 MPH	10-15 MPH	15-20 MPH	20-25 MPH	25-30 MPH	30-35 MPH	35-40 MPH	40-45 MPH	45-50 MPH	50-55 MPH	55-60 MPH	60-65 MPH	65-70 MPH	70-75 MPH	75-80 MPH	80-85 MPH	85-90 MPH	90-95 MPH
1	NB	70	Apr	30	994,635	219	314	128	100	70	76	67	89	185	562	3,245	40,760	169,512	248,118	321,734	178,125	25,610	4,588	1,133
2	SB	70	Apr	30	980,810	140	223	116	116	127	121	73	104	173	424	2,543	36,012	162,296	271,961	324,081	158,737	19,044	3,755	764
3	NB	70	May	31	1,049,184	237	819	1,451	2,073	1,687	1,425	1,195	1,009	1,046	1,475	4,227	40,546	177,955	254,368	334,392	191,594	27,685	4,828	1,172
4	SB	70	May	31	1,032,174	149	253	72	19	6	3	6	33	71	295	1,965	31,791	181,453	253,583	348,535	182,869	26,498	3,849	724
5	NB	70	Jun	30	1,082,814	185	364	296	371	476	685	899	1,003	1,171	1,575	4,351	40,694	183,092	266,125	345,309	200,618	29,372	4,980	1,248
6	SB	70	Jun	30	1,070,148	158	239	83	33	21	45	88	106	175	390	2,245	33,403	183,552	290,111	363,271	168,636	22,556	4,131	905
<b>All Samples:</b>					6,209,765	1,088	2,212	2,146	2,712	2,387	2,355	2,328	2,344	2,821	4,721	18,576	223,206	1,057,860	1,584,266	2,037,322	1,080,579	150,765	26,131	5,946

						Percentage of Total by Speed Bin																		
Number of Sample	Direction	Posted Speed	Month	Days of Data	Observed Vehicles	0-5 MPH	5-10 MPH	10-15 MPH	15-20 MPH	20-25 MPH	25-30 MPH	30-35 MPH	35-40 MPH	40-45 MPH	45-50 MPH	50-55 MPH	55-60 MPH	60-65 MPH	65-70 MPH	70-75 MPH	75-80 MPH	80-85 MPH	85-90 MPH	90-95 MPH
1	NB	70	Apr	30	994,635	0.0%	0.0%	0.0%	0.0%	0.0%	0.0%	0.0%	0.0%	0.0%	0.1%	0.3%	4.1%	17.0%	24.9%	32.3%	17.9%	2.6%	0.5%	0.1%
2	SB	70	Apr	30	980,810	0.0%	0.0%	0.0%	0.0%	0.0%	0.0%	0.0%	0.0%	0.0%	0.0%	0.3%	3.7%	16.5%	27.7%	33.0%	16.2%	1.9%	0.4%	0.1%
3	NB	70	May	31	1,049,184	0.0%	0.1%	0.1%	0.2%	0.2%	0.1%	0.1%	0.1%	0.1%	0.1%	0.4%	3.9%	17.0%	24.2%	31.9%	18.3%	2.6%	0.5%	0.1%
4	SB	70	May	31	1,032,174	0.0%	0.0%	0.0%	0.0%	0.0%	0.0%	0.0%	0.0%	0.0%	0.0%	0.2%	3.1%	17.6%	24.6%	33.8%	17.7%	2.6%	0.4%	0.1%
5	NB	70	Jun	30	1,082,814	0.0%	0.0%	0.0%	0.0%	0.0%	0.1%	0.1%	0.1%	0.1%	0.1%	0.4%	3.8%	16.9%	24.6%	31.9%	18.5%	2.7%	0.5%	0.1%
6	SB	70	Jun	30	1,070,148	0.0%	0.0%	0.0%	0.0%	0.0%	0.0%	0.0%	0.0%	0.0%	0.0%	0.2%	3.1%	17.2%	27.1%	33.9%	15.8%	2.1%	0.4%	0.1%
<b>All Samples:</b>					6,209,765	0.0%	0.0%	0.0%	0.0%	0.0%	0.0%	0.0%	0.0%	0.0%	0.1%	0.3%	3.6%	17.0%	25.5%	32.8%	17.4%	2.4%	0.4%	0.1%

Number of Sample	Direction	Posted Speed	Month	Days of Data	Average Speed	Percent >= 5 MPH Over Limit	Percent >= 10 MPH Over Limit	>=5 MPH Over Limit Peak Hour	>=10 MPH Over Limit Peak Hour	85th Percentile Speed
1	NB	70	Apr	30	70	21.1%	3.1%	1600 - 1700	1800 - 1900	77
2	SB	70	Apr	30	70	18.6%	2.4%	1700 - 1800	1700 - 1800	76
3	NB	70	May	31	70	21.5%	3.2%	1700 - 1800	1800 - 1900	77
4	SB	70	May	31	70	20.7%	3.0%	1700 - 1800	1700 - 1800	77
5	NB	70	Jun	30	70	21.8%	3.3%	1600 - 1700	1800 - 1900	77
6	SB	70	Jun	30	70	18.3%	2.6%	1700 - 1800	1700 - 1800	76
<b>NB Summary:</b>					70	21.5%	3.2%			
<b>SB Summary:</b>					70	19.2%	2.7%			

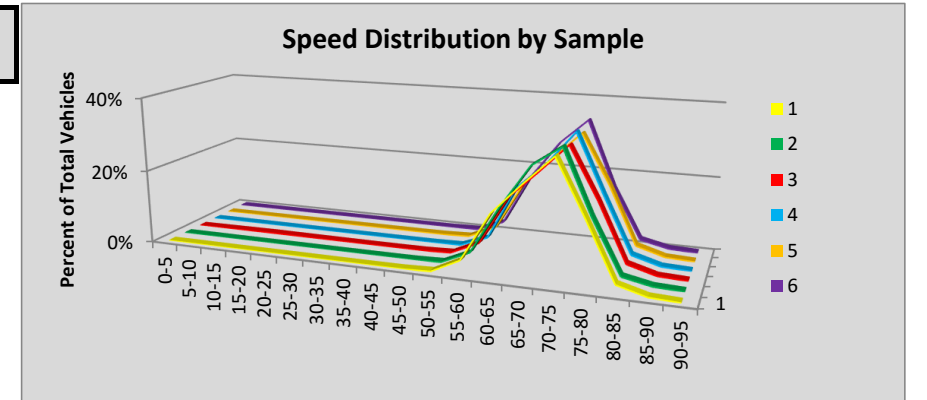

### Site R105 Wenatchee: SR 285 MP 4.51

						Volumes by Speed Bin																		
Number of Sample	Direction	Posted Speed	Month	Days of Data	Observed Vehicles	0-5 MPH	5-10 MPH	10-15 MPH	15-20 MPH	20-25 MPH	25-30 MPH	30-35 MPH	35-40 MPH	40-45 MPH	45-50 MPH	50-55 MPH	55-60 MPH	60-65 MPH	65-70 MPH	70-75 MPH	75-80 MPH	80-85 MPH	85-90 MPH	90-95 MPH
1	NB	45	Apr	23	469,857	101	137	27	66	193	884	9,431	80,245	210,036	135,131	29,136	3,626	650	194	0	0	0	0	0
2	SB	45	Apr	23	454,943	490	1,130	3,514	4,435	6,213	18,711	97,503	178,819	108,592	29,803	4,659	811	198	65	0	0	0	0	0
3	NB	45	May	30	641,116	159	209	74	132	187	701	9,640	99,197	280,460	198,815	44,892	5,452	908	290	0	0	0	0	0
4	SB	45																						
5	NB	45	Jun	30	668,800	185	227	36	91	311	1,483	11,615	104,922	288,356	206,994	47,295	5,908	1,052	325	0	0	0	0	0
6	SB	45	Jun	30	643,410	671	3,487	10,545	11,384	11,420	18,927	79,841	224,822	206,983	62,136	10,714	1,861	460	159	0	0	0	0	0
<b>All Samples:</b>					2,878,126	1,606	5,190	14,196	16,108	18,324	40,706	208,030	688,005	1,094,427	632,879	136,696	17,658	3,268	1,033	0	0	0	0	0

						Percentage of Total by Speed Bin																		
Number of Sample	Direction	Posted Speed	Month	Days of Data	Observed Vehicles	0-5 MPH	5-10 MPH	10-15 MPH	15-20 MPH	20-25 MPH	25-30 MPH	30-35 MPH	35-40 MPH	40-45 MPH	45-50 MPH	50-55 MPH	55-60 MPH	60-65 MPH	65-70 MPH	70-75 MPH	75-80 MPH	80-85 MPH	85-90 MPH	90-95 MPH
1	NB	45	Apr	23	469,857	0.0%	0.0%	0.0%	0.0%	0.0%	0.2%	2.0%	17.1%	44.7%	28.8%	6.2%	0.8%	0.1%	0.0%	0.0%	0.0%	0.0%	0.0%	0.0%
2	SB	45	Apr	23	454,943	0.1%	0.2%	0.8%	1.0%	1.4%	4.1%	21.4%	39.3%	23.9%	6.6%	1.0%	0.2%	0.0%	0.0%	0.0%	0.0%	0.0%	0.0%	0.0%
3	NB	45	May	30	641,116	0.0%	0.0%	0.0%	0.0%	0.0%	0.1%	1.5%	15.5%	43.7%	31.0%	7.0%	0.9%	0.1%	0.0%	0.0%	0.0%	0.0%	0.0%	0.0%
4	SB	45																						
5	NB	45	Jun	30	668,800	0.0%	0.0%	0.0%	0.0%	0.0%	0.2%	1.7%	15.7%	43.1%	31.0%	7.1%	0.9%	0.2%	0.0%	0.0%	0.0%	0.0%	0.0%	0.0%
6	SB	45	Jun	30	643,410	0.1%	0.5%	1.6%	1.8%	1.8%	2.9%	12.4%	34.9%	32.2%	9.7%	1.7%	0.3%	0.1%	0.0%	0.0%	0.0%	0.0%	0.0%	0.0%
<b>All Samples:</b>					2,878,126	0.1%	0.2%	0.5%	0.6%	0.6%	1.4%	7.2%	23.9%	38.0%	22.0%	4.7%	0.6%	0.1%	0.0%	0.0%	0.0%	0.0%	0.0%	0.0%

Number of Sample	Direction	Posted Speed	Month	Days of Data	Average Speed	Percent >= 5 MPH Over Limit	Percent >= 10 MPH Over Limit	>=5 MPH Over Limit Peak Hour	>=10 MPH Over Limit Peak Hour	85th Percentile Speed
1	NB	45	Apr	23	44	7.2%	1.0%	1700 - 1800	1800 - 1900	49
2	SB	45	Apr	23	37	1.3%	0.2%	1700 - 1800	1800 - 1900	43
3	NB	45	May	30	44	8.0%	1.0%	1800 - 1900	0600 - 0700	49
4	SB	45								
5	NB	45	Jun	30	44	8.2%	1.1%	1700 - 1800	0500 - 0600	49
6	SB	45	Jun	30	38	2.1%	0.4%	1800 - 1900	2000 - 2100	44
<b>NB Summary:</b>					44	7.9%	1.0%			
<b>SB Summary:</b>					38	1.7%	0.3%			

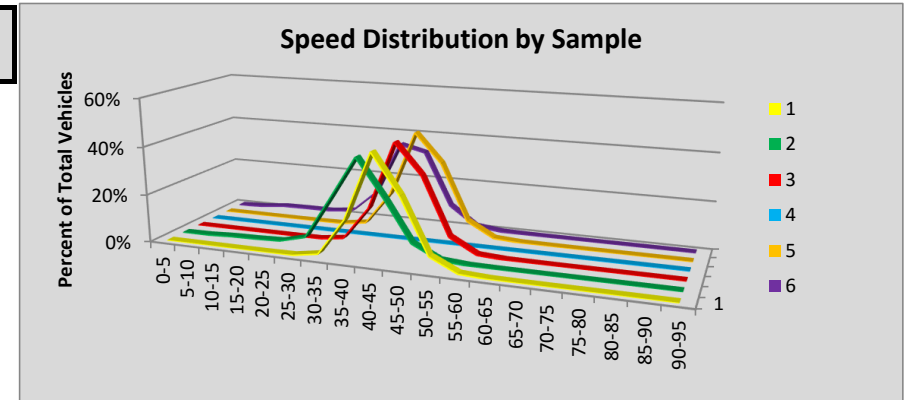



Site R106 Puyallup: SR 512 MP 11.43

						Volumes by Speed Bin																		
Number of Sample	Direction	Posted Speed	Month	Days of Data	Observed Vehicles	0-5 MPH	5-10 MPH	10-15 MPH	15-20 MPH	20-25 MPH	25-30 MPH	30-35 MPH	35-40 MPH	40-45 MPH	45-50 MPH	50-55 MPH	55-60 MPH	60-65 MPH	65-70 MPH	70-75 MPH	75-80 MPH	80-85 MPH	85-90 MPH	90-95 MPH
1	EB	60	Apr	30	1,443,669	211	482	1,019	1,684	2,319	2,687	3,436	4,443	11,549	44,388	159,862	372,955	520,560	261,636	47,201	7,153	1,484	412	188
2	WB	60	Apr	30	1,353,571	278	1,416	2,910	7,004	28,457	71,562	86,205	59,921	33,572	34,536	111,789	283,477	390,115	198,423	36,547	5,585	1,268	330	176
3	EB	60	May	31	1,533,778	194	578	1,027	1,950	2,724	2,970	3,599	4,420	8,804	32,307	150,779	406,488	569,845	286,389	51,599	7,789	1,630	483	203
4	WB	60	May	31	1,434,346	259	832	2,119	6,165	29,292	84,347	97,082	62,127	36,209	37,039	118,494	298,655	409,264	205,817	38,325	6,307	1,389	435	189
5	EB	60	Jun	30	1,546,172	224	1,278	3,895	6,160	7,917	9,855	12,077	11,735	16,933	46,361	174,473	402,784	530,468	263,887	48,396	7,500	1,590	435	204
6	WB	60	Jun	30	1,464,585	315	685	1,503	6,164	32,146	96,980	127,423	84,865	42,306	37,209	117,128	288,526	388,504	195,215	37,312	6,254	1,418	431	201
<b>All Samples:</b>					8,776,121	1,481	5,271	12,473	29,127	102,855	268,401	329,822	227,511	149,373	231,840	832,525	2,052,885	2,808,756	1,411,367	259,380	40,588	8,779	2,526	1,161

						Percentage of Total by Speed Bin																		
Number of Sample	Direction	Posted Speed	Month	Days of Data	Observed Vehicles	0-5 MPH	5-10 MPH	10-15 MPH	15-20 MPH	20-25 MPH	25-30 MPH	30-35 MPH	35-40 MPH	40-45 MPH	45-50 MPH	50-55 MPH	55-60 MPH	60-65 MPH	65-70 MPH	70-75 MPH	75-80 MPH	80-85 MPH	85-90 MPH	90-95 MPH
1	EB	60	Apr	30	1,443,669	0.0%	0.0%	0.1%	0.1%	0.2%	0.2%	0.2%	0.3%	0.8%	3.1%	11.1%	25.8%	36.1%	18.1%	3.3%	0.5%	0.1%	0.0%	0.0%
2	WB	60	Apr	30	1,353,571	0.0%	0.1%	0.2%	0.5%	2.1%	5.3%	6.4%	4.4%	2.5%	2.6%	8.3%	20.9%	28.8%	14.7%	2.7%	0.4%	0.1%	0.0%	0.0%
3	EB	60	May	31	1,533,778	0.0%	0.0%	0.1%	0.1%	0.2%	0.2%	0.2%	0.3%	0.6%	2.1%	9.8%	26.5%	37.2%	18.7%	3.4%	0.5%	0.1%	0.0%	0.0%
4	WB	60	May	31	1,434,346	0.0%	0.1%	0.1%	0.4%	2.0%	5.9%	6.8%	4.3%	2.5%	2.6%	8.3%	20.8%	28.5%	14.3%	2.7%	0.4%	0.1%	0.0%	0.0%
5	EB	60	Jun	30	1,546,172	0.0%	0.1%	0.3%	0.4%	0.5%	0.6%	0.8%	0.8%	1.1%	3.0%	11.3%	26.1%	34.3%	17.1%	3.1%	0.5%	0.1%	0.0%	0.0%
6	WB	60	Jun	30	1,464,585	0.0%	0.0%	0.1%	0.4%	2.2%	6.6%	8.7%	5.8%	2.9%	2.5%	8.0%	19.7%	26.5%	13.3%	2.5%	0.4%	0.1%	0.0%	0.0%
<b>All Samples:</b>					8,776,121	0.0%	0.1%	0.1%	0.3%	1.2%	3.1%	3.8%	2.6%	1.7%	2.6%	9.5%	23.4%	32.0%	16.1%	3.0%	0.5%	0.1%	0.0%	0.0%

Number of Sample	Direction	Posted Speed	Month	Days of Data	Average Speed	Percent >= 5 MPH Over Limit	Percent >= 10 MPH Over Limit	>=5 MPH Over Limit Peak Hour	>=10 MPH Over Limit Peak Hour	85th Percentile Speed
1	EB	60	Apr	30	60	22.0%	3.9%	1700 - 1800	1900 - 2000	67
2	WB	60	Apr	30	55	17.9%	3.2%	1900 - 2000	1900 - 2000	66
3	EB	60	May	31	61	22.7%	4.0%	1800 - 1900	1900 - 2000	67
4	WB	60	May	31	55	17.6%	3.3%	1900 - 2000	1900 - 2000	66
5	EB	60	Jun	30	60	20.8%	3.8%	1800 - 1900	1900 - 2000	67
6	WB	60	Jun	30	53	16.4%	3.1%	2000 - 2100	2000 - 2100	66
<b>EB Summary:</b>					60	21.8%	3.9%			
<b>WB Summary:</b>					54	17.3%	3.2%			

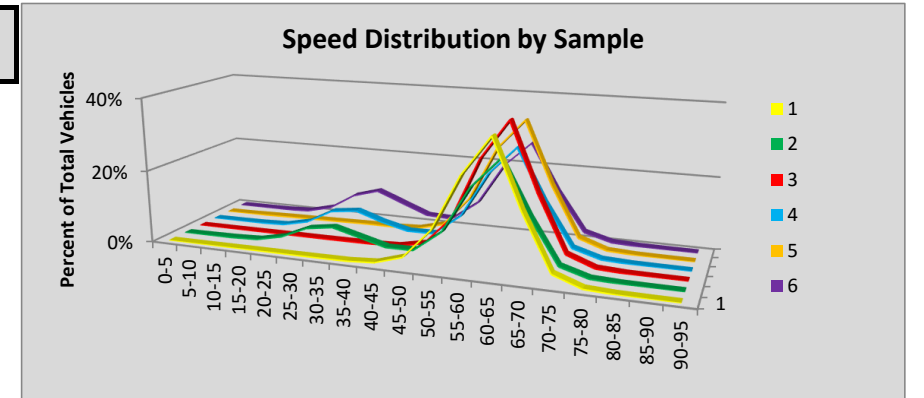

**Site R107 Tacoma: SR 16 MP 1.63**

						Volumes by Speed Bin																		
Number of Sample	Direction	Posted Speed	Month	Days of Data	Observed Vehicles	0-5 MPH	5-10 MPH	10-15 MPH	15-20 MPH	20-25 MPH	25-30 MPH	30-35 MPH	35-40 MPH	40-45 MPH	45-50 MPH	50-55 MPH	55-60 MPH	60-65 MPH	65-70 MPH	70-75 MPH	75-80 MPH	80-85 MPH	85-90 MPH	90-95 MPH
1	EB	60	Apr	30	1,822,197	1,535	5,375	5,883	5,259	5,699	8,393	18,045	42,814	95,215	200,400	381,854	514,314	407,272	113,017	13,629	2,613	599	214	67
2	WB	60	Apr	30	1,885,802	1,368	2,526	745	403	1,387	3,077	5,425	10,953	31,996	103,945	335,552	643,102	546,591	163,316	27,832	5,335	1,447	526	276
3	EB	60	May	31	1,943,311	1,720	4,980	4,671	4,770	5,874	8,929	20,702	50,347	106,011	211,570	396,672	539,948	438,224	128,358	16,201	3,283	719	241	91
4	WB	60	May	31	2,009,827	1,511	2,733	1,188	1,251	3,233	6,263	9,290	15,937	37,738	104,730	338,769	671,489	590,455	183,635	32,143	6,698	1,814	632	318
5	EB	60	Jun	30	1,873,890	3,361	11,098	11,887	10,724	11,810	14,721	22,624	41,906	89,853	187,443	360,676	506,383	440,164	138,736	17,710	3,589	799	297	109
6	WB	60	Jun	30	1,979,134	1,400	2,579	812	602	1,830	4,248	6,765	12,473	32,539	102,017	341,622	672,587	580,660	178,475	31,248	6,586	1,735	650	306
<b>All Samples:</b>					11,514,161	10,895	29,291	25,186	23,009	29,833	45,631	82,851	174,430	393,352	910,105	2,155,145	3,547,823	3,003,366	905,537	138,763	28,104	7,113	2,560	1,167

						Percentage of Total by Speed Bin																		
Number of Sample	Direction	Posted Speed	Month	Days of Data	Observed Vehicles	0-5 MPH	5-10 MPH	10-15 MPH	15-20 MPH	20-25 MPH	25-30 MPH	30-35 MPH	35-40 MPH	40-45 MPH	45-50 MPH	50-55 MPH	55-60 MPH	60-65 MPH	65-70 MPH	70-75 MPH	75-80 MPH	80-85 MPH	85-90 MPH	90-95 MPH
1	EB	60	Apr	30	1,822,197	0.1%	0.3%	0.3%	0.3%	0.3%	0.5%	1.0%	2.3%	5.2%	11.0%	21.0%	28.2%	22.4%	6.2%	0.7%	0.1%	0.0%	0.0%	0.0%
2	WB	60	Apr	30	1,885,802	0.1%	0.1%	0.0%	0.0%	0.1%	0.2%	0.3%	0.6%	1.7%	5.5%	17.8%	34.1%	29.0%	8.7%	1.5%	0.3%	0.1%	0.0%	0.0%
3	EB	60	May	31	1,943,311	0.1%	0.3%	0.2%	0.2%	0.3%	0.5%	1.1%	2.6%	5.5%	10.9%	20.4%	27.8%	22.6%	6.6%	0.8%	0.2%	0.0%	0.0%	0.0%
4	WB	60	May	31	2,009,827	0.1%	0.1%	0.1%	0.1%	0.2%	0.3%	0.5%	0.8%	1.9%	5.2%	16.9%	33.4%	29.4%	9.1%	1.6%	0.3%	0.1%	0.0%	0.0%
5	EB	60	Jun	30	1,873,890	0.2%	0.6%	0.6%	0.6%	0.6%	0.8%	1.2%	2.2%	4.8%	10.0%	19.2%	27.0%	23.5%	7.4%	0.9%	0.2%	0.0%	0.0%	0.0%
6	WB	60	Jun	30	1,979,134	0.1%	0.1%	0.0%	0.0%	0.1%	0.2%	0.3%	0.6%	1.6%	5.2%	17.3%	34.0%	29.3%	9.0%	1.6%	0.3%	0.1%	0.0%	0.0%
<b>All Samples:</b>					11,514,161	0.1%	0.3%	0.2%	0.2%	0.3%	0.4%	0.7%	1.5%	3.4%	7.9%	18.7%	30.8%	26.1%	7.9%	1.2%	0.2%	0.1%	0.0%	0.0%

Number of Sample	Direction	Posted Speed	Month	Days of Data	Average Speed	Percent >= 5 MPH Over Limit	Percent >= 10 MPH Over Limit	>=5 MPH Over Limit Peak Hour	>=10 MPH Over Limit Peak Hour	85th Percentile Speed
1	EB	60	Apr	30	55	7.1%	0.9%	0400 - 0500	0400 - 0500	63
2	WB	60	Apr	30	58	10.5%	1.9%	1900 - 2000	1900 - 2000	64
3	EB	60	May	31	55	7.7%	1.1%	0500 - 0600	0400 - 0500	63
4	WB	60	May	31	58	11.2%	2.1%	1900 - 2000	1900 - 2000	64
5	EB	60	Jun	30	55	8.6%	1.2%	0500 - 0600	0400 - 0500	64
6	WB	60	Jun	30	58	11.1%	2.0%	1900 - 2000	1900 - 2000	64
<b>EB Summary:</b>					55	7.8%	1.1%			
<b>WB Summary:</b>					58	10.9%	2.0%			

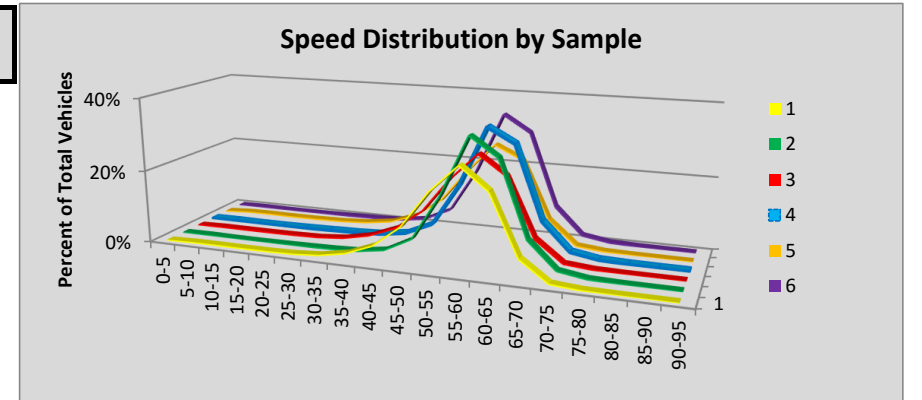

### Site R108 Bellingham: SR 5 MP 253.97

						Volumes by Speed Bin																		
Number of Sample	Direction	Posted Speed	Month	Days of Data	Observed Vehicles	0-5 MPH	5-10 MPH	10-15 MPH	15-20 MPH	20-25 MPH	25-30 MPH	30-35 MPH	35-40 MPH	40-45 MPH	45-50 MPH	50-55 MPH	55-60 MPH	60-65 MPH	65-70 MPH	70-75 MPH	75-80 MPH	80-85 MPH	85-90 MPH	90-95 MPH
1	NB	60	Apr	30	1,244,746	479	1,134	1,313	2,719	14,779	120,281	65,046	5,969	5,066	20,245	84,097	238,766	349,386	264,161	60,049	9,485	1,400	273	98
2	SB	60	Apr	30	1,222,896	304	719	544	858	5,388	44,581	110,144	57,925	9,677	3,727	20,530	105,124	305,747	381,738	141,933	29,651	3,697	461	148
3	NB	60	May	31	1,316,959	521	1,346	2,130	4,182	18,795	130,876	68,084	7,018	6,305	22,461	88,635	242,441	369,581	278,551	63,357	10,734	1,573	260	109
4	SB	60	May	31	1,291,084	265	520	341	682	5,361	45,698	116,160	62,281	10,559	4,216	20,771	114,759	304,551	405,093	160,145	34,589	4,388	512	193
5	NB	60	Jun	30	1,302,250	684	1,494	1,651	3,295	16,457	129,220	65,115	6,395	5,852	22,698	88,336	239,627	369,166	275,689	63,372	11,146	1,669	259	125
6	SB	60	Jun	30	1,270,133	364	780	519	1,056	6,000	46,814	115,383	59,821	10,274	4,538	22,329	120,249	291,691	392,640	157,353	34,838	4,740	558	186
<b>All Samples:</b>					7,648,068	2,617	5,993	6,498	12,792	66,780	517,470	539,932	199,409	47,733	77,885	324,698	1,060,966	1,990,122	1,997,872	646,209	130,443	17,467	2,323	859

						Percentage of Total by Speed Bin																		
Number of Sample	Direction	Posted Speed	Month	Days of Data	Observed Vehicles	0-5 MPH	5-10 MPH	10-15 MPH	15-20 MPH	20-25 MPH	25-30 MPH	30-35 MPH	35-40 MPH	40-45 MPH	45-50 MPH	50-55 MPH	55-60 MPH	60-65 MPH	65-70 MPH	70-75 MPH	75-80 MPH	80-85 MPH	85-90 MPH	90-95 MPH
1	NB	60	Apr	30	1,244,746	0.0%	0.1%	0.1%	0.2%	1.2%	9.7%	5.2%	0.5%	0.4%	1.6%	6.8%	19.2%	28.1%	21.2%	4.8%	0.8%	0.1%	0.0%	0.0%
2	SB	60	Apr	30	1,222,896	0.0%	0.1%	0.0%	0.1%	0.4%	3.6%	9.0%	4.7%	0.8%	0.3%	1.7%	8.6%	25.0%	31.2%	11.6%	2.4%	0.3%	0.0%	0.0%
3	NB	60	May	31	1,316,959	0.0%	0.1%	0.2%	0.3%	1.4%	9.9%	5.2%	0.5%	0.5%	1.7%	6.7%	18.4%	28.1%	21.2%	4.8%	0.8%	0.1%	0.0%	0.0%
4	SB	60	May	31	1,291,084	0.0%	0.0%	0.0%	0.1%	0.4%	3.5%	9.0%	4.8%	0.8%	0.3%	1.6%	8.9%	23.6%	31.4%	12.4%	2.7%	0.3%	0.0%	0.0%
5	NB	60	Jun	30	1,302,250	0.1%	0.1%	0.1%	0.3%	1.3%	9.9%	5.0%	0.5%	0.4%	1.7%	6.8%	18.4%	28.3%	21.2%	4.9%	0.9%	0.1%	0.0%	0.0%
6	SB	60	Jun	30	1,270,133	0.0%	0.1%	0.0%	0.1%	0.5%	3.7%	9.1%	4.7%	0.8%	0.4%	1.8%	9.5%	23.0%	30.9%	12.4%	2.7%	0.4%	0.0%	0.0%
<b>All Samples:</b>					7,648,068	0.0%	0.1%	0.1%	0.2%	0.9%	6.8%	7.1%	2.6%	0.6%	1.0%	4.2%	13.9%	26.0%	26.1%	8.4%	1.7%	0.2%	0.0%	0.0%

Number of Sample	Direction	Posted Speed	Month	Days of Data	Average Speed	Percent >= 5 MPH Over Limit	Percent >= 10 MPH Over Limit	>=5 MPH Over Limit Peak Hour	>=10 MPH Over Limit Peak Hour	85th Percentile Speed
1	NB	60	Apr	30	57	27.0%	5.7%	1500 - 1600	1800 - 1900	68
2	SB	60	Apr	30	59	45.6%	14.4%	1600 - 1700	1800 - 1900	70
3	NB	60	May	31	56	26.9%	5.8%	1800 - 1900	1800 - 1900	68
4	SB	60	May	31	60	46.9%	15.5%	1600 - 1700	1800 - 1900	70
5	NB	60	Jun	30	56	27.1%	5.9%	1800 - 1900	1800 - 1900	68
6	SB	60	Jun	30	59	46.5%	15.6%	1500 - 1600	1800 - 1900	70
<b>NB Summary:</b>					56	27.0%	5.8%			
<b>SB Summary:</b>					60	46.3%	15.2%			

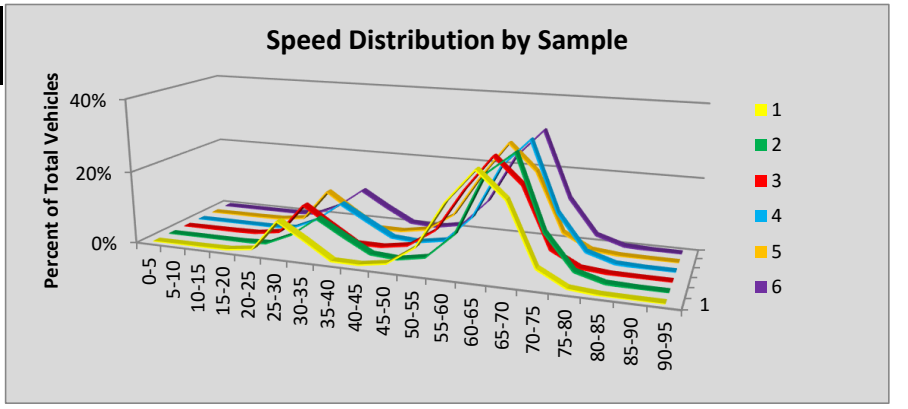

### Site R109 Battle Ground: SR5 MP 12.19

						Volumes by Speed Bin																		
Number of Sample	Direction	Posted Speed	Month	Days of Data	Observed Vehicles	0-5 MPH	5-10 MPH	10-15 MPH	15-20 MPH	20-25 MPH	25-30 MPH	30-35 MPH	35-40 MPH	40-45 MPH	45-50 MPH	50-55 MPH	55-60 MPH	60-65 MPH	65-70 MPH	70-75 MPH	75-80 MPH	80-85 MPH	85-90 MPH	90-95 MPH
1	NB	70	Apr	30	1,464,507	1,255	3,158	3,496	2,433	1,789	1,923	3,890	7,123	10,917	24,127	67,202	190,182	233,507	360,910	320,707	195,089	32,948	3,133	718
2	SB	70	Apr	30	1,475,577	618	883	476	426	664	945	2,218	8,029	29,067	39,933	22,478	62,705	230,138	365,076	434,398	241,376	31,620	3,775	752
3	NB	70	May	31	1,597,726	335	521	212	177	354	1,069	3,651	7,875	12,395	26,915	73,520	210,739	259,220	392,925	354,675	214,297	34,592	3,387	867
4	SB	70	May	31	1,602,958	1,132	1,450	792	643	806	1,362	3,047	9,125	30,470	43,490	23,153	57,084	230,452	369,748	489,543	294,568	40,655	4,482	956
5	NB	70	Jun	29	1,566,596	298	387	180	194	446	1,176	4,077	8,555	12,983	27,953	72,011	204,161	253,076	381,057	348,858	211,244	35,785	3,305	850
6	SB	70	Jun	30	1,623,564	618	1,141	970	993	1,979	2,219	2,871	8,029	28,669	42,310	22,260	54,643	224,533	359,499	496,203	322,800	47,878	4,736	1,213
<b>All Samples:</b>					9,330,928	4,256	7,540	6,126	4,866	6,038	8,694	19,754	48,736	124,501	204,728	280,624	779,514	1,430,926	2,229,215	2,444,384	1,479,374	223,478	22,818	5,356

						Percentage of Total by Speed Bin																		
Number of Sample	Direction	Posted Speed	Month	Days of Data	Observed Vehicles	0-5 MPH	5-10 MPH	10-15 MPH	15-20 MPH	20-25 MPH	25-30 MPH	30-35 MPH	35-40 MPH	40-45 MPH	45-50 MPH	50-55 MPH	55-60 MPH	60-65 MPH	65-70 MPH	70-75 MPH	75-80 MPH	80-85 MPH	85-90 MPH	90-95 MPH
1	NB	70	Apr	30	1,464,507	0.1%	0.2%	0.2%	0.2%	0.1%	0.1%	0.3%	0.5%	0.7%	1.6%	4.6%	13.0%	15.9%	24.6%	21.9%	13.3%	2.2%	0.2%	0.0%
2	SB	70	Apr	30	1,475,577	0.0%	0.1%	0.0%	0.0%	0.0%	0.1%	0.2%	0.5%	2.0%	2.7%	1.5%	4.2%	15.6%	24.7%	29.4%	16.4%	2.1%	0.3%	0.1%
3	NB	70	May	31	1,597,726	0.0%	0.0%	0.0%	0.0%	0.0%	0.1%	0.2%	0.5%	0.8%	1.7%	4.6%	13.2%	16.2%	24.6%	22.2%	13.4%	2.2%	0.2%	0.1%
4	SB	70	May	31	1,602,958	0.1%	0.1%	0.0%	0.0%	0.1%	0.1%	0.2%	0.6%	1.9%	2.7%	1.4%	3.6%	14.4%	23.1%	30.5%	18.4%	2.5%	0.3%	0.1%
5	NB	70	Jun	29	1,566,596	0.0%	0.0%	0.0%	0.0%	0.0%	0.1%	0.3%	0.5%	0.8%	1.8%	4.6%	13.0%	16.2%	24.3%	22.3%	13.5%	2.3%	0.2%	0.1%
6	SB	70	Jun	30	1,623,564	0.0%	0.1%	0.1%	0.1%	0.1%	0.1%	0.2%	0.5%	1.8%	2.6%	1.4%	3.4%	13.8%	22.1%	30.6%	19.9%	2.9%	0.3%	0.1%
<b>All Samples:</b>					9,330,928	0.0%	0.1%	0.1%	0.1%	0.1%	0.1%	0.2%	0.5%	1.3%	2.2%	3.0%	8.4%	15.3%	23.9%	26.2%	15.9%	2.4%	0.2%	0.1%

Number of Sample	Direction	Posted Speed	Month	Days of Data	Average Speed	Percent >= 5 MPH Over Limit	Percent >= 10 MPH Over Limit	>=5 MPH Over Limit Peak Hour	>=10 MPH Over Limit Peak Hour	85th Percentile Speed
1	NB	70	Apr	30	66	15.8%	2.5%	1700 - 1800	1700 - 1800	75
2	SB	70	Apr	30	68	18.8%	2.4%	1700 - 1800	1700 - 1800	76
3	NB	70	May	31	67	15.8%	2.4%	1700 - 1800	1700 - 1800	75
4	SB	70	May	31	69	21.3%	2.9%	1700 - 1800	1800 - 1900	77
5	NB	70	Jun	29	67	16.0%	2.5%	1700 - 1800	1800 - 1900	75
6	SB	70	Jun	30	69	23.2%	3.3%	1700 - 1800	1800 - 1900	77
<b>NB Summary:</b>					67	15.9%	2.5%			
<b>SB Summary:</b>					69	21.2%	2.9%			

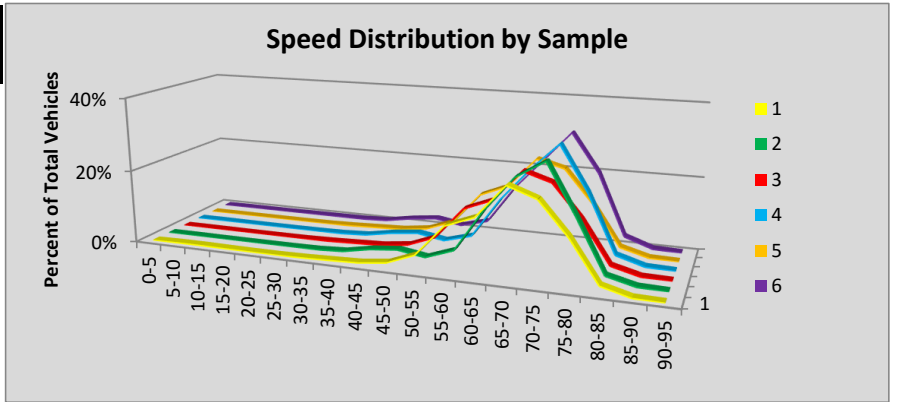

Site R110 Conway: SR 5 MP 217.17

						Volumes by Speed Bin																		
Number of Sample	Direction	Posted Speed	Month	Days of Data	Observed Vehicles	0-5 MPH	5-10 MPH	10-15 MPH	15-20 MPH	20-25 MPH	25-30 MPH	30-35 MPH	35-40 MPH	40-45 MPH	45-50 MPH	50-55 MPH	55-60 MPH	60-65 MPH	65-70 MPH	70-75 MPH	75-80 MPH	80-85 MPH	85-90 MPH	90-95 MPH
1	NB	70	Apr	19	636,465	194	245	100	283	605	647	728	629	620	757	2,398	18,072	65,962	128,894	231,708	148,668	32,070	2,912	973
2	SB	70	Apr	30	1,035,023	160	260	102	24	10	18	102	206	330	1,426	6,777	26,812	96,075	215,760	412,637	229,253	38,718	5,155	1,198
3	NB	70	May	31	1,020,050	347	354	283	712	1,378	851	433	370	372	622	3,190	28,226	103,440	200,157	371,457	245,796	55,459	4,888	1,715
4	SB	70	May	31	1,020,735	163	239	84	35	95	280	164	104	292	1,249	5,925	25,102	91,667	188,727	399,272	252,519	47,427	5,847	1,544
5	NB	70	Jun	30	1,042,472	275	356	198	367	486	679	511	417	394	610	2,858	28,395	106,097	210,034	383,741	245,308	55,158	4,897	1,691
6	SB	70	Jun	30	1,037,287	176	255	76	22	14	18	29	64	211	1,099	5,737	25,320	92,493	193,875	408,534	254,382	47,608	5,789	1,585
<b>All Samples:</b>					5,792,032	1,315	1,709	843	1,443	2,588	2,493	1,967	1,790	2,219	5,763	26,885	151,927	555,734	1,137,447	2,207,349	1,375,926	276,440	29,488	8,706

						Percentage of Total by Speed Bin																		
Number of Sample	Direction	Posted Speed	Month	Days of Data	Observed Vehicles	0-5 MPH	5-10 MPH	10-15 MPH	15-20 MPH	20-25 MPH	25-30 MPH	30-35 MPH	35-40 MPH	40-45 MPH	45-50 MPH	50-55 MPH	55-60 MPH	60-65 MPH	65-70 MPH	70-75 MPH	75-80 MPH	80-85 MPH	85-90 MPH	90-95 MPH
1	NB	70	Apr	19	636,465	0.0%	0.0%	0.0%	0.0%	0.1%	0.1%	0.1%	0.1%	0.1%	0.1%	0.4%	2.8%	10.4%	20.3%	36.4%	23.4%	5.0%	0.5%	0.2%
2	SB	70	Apr	30	1,035,023	0.0%	0.0%	0.0%	0.0%	0.0%	0.0%	0.0%	0.0%	0.0%	0.1%	0.7%	2.6%	9.3%	20.8%	39.9%	22.1%	3.7%	0.5%	0.1%
3	NB	70	May	31	1,020,050	0.0%	0.0%	0.0%	0.1%	0.1%	0.1%	0.0%	0.0%	0.0%	0.1%	0.3%	2.8%	10.1%	19.6%	36.4%	24.1%	5.4%	0.5%	0.2%
4	SB	70	May	31	1,020,735	0.0%	0.0%	0.0%	0.0%	0.0%	0.0%	0.0%	0.0%	0.0%	0.1%	0.6%	2.5%	9.0%	18.5%	39.1%	24.7%	4.6%	0.6%	0.2%
5	NB	70	Jun	30	1,042,472	0.0%	0.0%	0.0%	0.0%	0.0%	0.1%	0.0%	0.0%	0.0%	0.1%	0.3%	2.7%	10.2%	20.1%	36.8%	23.5%	5.3%	0.5%	0.2%
6	SB	70	Jun	30	1,037,287	0.0%	0.0%	0.0%	0.0%	0.0%	0.0%	0.0%	0.0%	0.0%	0.1%	0.6%	2.4%	8.9%	18.7%	39.4%	24.5%	4.6%	0.6%	0.2%
<b>All Samples:</b>					5,792,032	0.0%	0.0%	0.0%	0.0%	0.0%	0.0%	0.0%	0.0%	0.0%	0.1%	0.5%	2.6%	9.6%	19.6%	38.1%	23.8%	4.8%	0.5%	0.2%

Number of Sample	Direction	Posted Speed	Month	Days of Data	Average Speed	Percent >= 5 MPH Over Limit	Percent >= 10 MPH Over Limit	>=5 MPH Over Limit Peak Hour	>=10 MPH Over Limit Peak Hour	85th Percentile Speed
1	NB	70	Apr	19	71	29.0%	5.6%	1700 - 1800	1700 - 1800	78
2	SB	70	Apr	30	72	26.5%	4.4%	1700 - 1800	1700 - 1800	78
3	NB	70	May	31	72	30.2%	6.1%	1700 - 1800	1700 - 1800	78
4	SB	70	May	31	72	30.1%	5.4%	1700 - 1800	1700 - 1800	78
5	NB	70	Jun	30	72	29.5%	5.9%	1700 - 1800	1800 - 1900	78
6	SB	70	Jun	30	72	29.8%	5.3%	1700 - 1800	1700 - 1800	78

**NB Summary:** 72 29.6% 5.9%  
**SB Summary:** 72 28.8% 5.0%

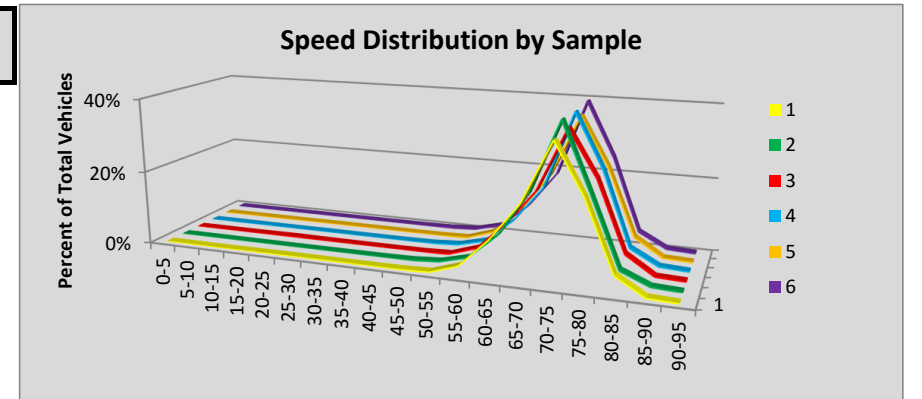

Site R111 Wandemere: SR 395 MP 167.18

						Volumes by Speed Bin																		
Number of Sample	Direction	Posted Speed	Month	Days of Data	Observed Vehicles	0-5 MPH	5-10 MPH	10-15 MPH	15-20 MPH	20-25 MPH	25-30 MPH	30-35 MPH	35-40 MPH	40-45 MPH	45-50 MPH	50-55 MPH	55-60 MPH	60-65 MPH	65-70 MPH	70-75 MPH	75-80 MPH	80-85 MPH	85-90 MPH	90-95 MPH
1	NB	60	Apr	29	114,356	3	3	0	0	0	1	3	5	33	150	1,353	12,807	62,436	31,354	4,970	916	239	58	25
2	SB	60	Apr	30	127,283	11	11	2	2	1	3	15	54	360	1,318	6,158	27,458	66,593	22,749	2,071	345	98	25	9
3	NB	60	May	31	134,646	8	5	0	0	0	2	3	6	25	133	1,343	13,505	71,616	39,588	6,751	1,243	306	80	32
4	SB	60	May	31	144,100	6	9	3	3	0	4	13	58	307	1,336	6,483	29,399	74,790	28,227	2,794	466	131	49	22
5	NB	60	Jun	28	125,622	8	9	2	4	4	8	11	30	288	4,076	20,830	23,137	46,636	24,843	4,529	911	193	69	34
6	SB	60	Jun	30	142,167	13	10	4	5	8	15	53	190	670	1,978	9,115	33,043	69,098	24,684	2,639	438	121	56	27
<b>All Samples:</b>					788,174	49	47	11	14	13	33	98	343	1,683	8,991	45,282	139,349	391,169	171,445	23,754	4,319	1,088	337	149

						Percentage of Total by Speed Bin																		
Number of Sample	Direction	Posted Speed	Month	Days of Data	Observed Vehicles	0-5 MPH	5-10 MPH	10-15 MPH	15-20 MPH	20-25 MPH	25-30 MPH	30-35 MPH	35-40 MPH	40-45 MPH	45-50 MPH	50-55 MPH	55-60 MPH	60-65 MPH	65-70 MPH	70-75 MPH	75-80 MPH	80-85 MPH	85-90 MPH	90-95 MPH
1	NB	60	Apr	29	114,356	0.0%	0.0%	0.0%	0.0%	0.0%	0.0%	0.0%	0.0%	0.0%	0.1%	1.2%	11.2%	54.6%	27.4%	4.3%	0.8%	0.2%	0.1%	0.0%
2	SB	60	Apr	30	127,283	0.0%	0.0%	0.0%	0.0%	0.0%	0.0%	0.0%	0.0%	0.3%	1.0%	4.8%	21.6%	52.3%	17.9%	1.6%	0.3%	0.1%	0.0%	0.0%
3	NB	60	May	31	134,646	0.0%	0.0%	0.0%	0.0%	0.0%	0.0%	0.0%	0.0%	0.0%	0.1%	1.0%	10.0%	53.2%	29.4%	5.0%	0.9%	0.2%	0.1%	0.0%
4	SB	60	May	31	144,100	0.0%	0.0%	0.0%	0.0%	0.0%	0.0%	0.0%	0.0%	0.2%	0.9%	4.5%	20.4%	51.9%	19.6%	1.9%	0.3%	0.1%	0.0%	0.0%
5	NB	60	Jun	28	125,622	0.0%	0.0%	0.0%	0.0%	0.0%	0.0%	0.0%	0.0%	0.2%	3.2%	16.6%	18.4%	37.1%	19.8%	3.6%	0.7%	0.2%	0.1%	0.0%
6	SB	60	Jun	30	142,167	0.0%	0.0%	0.0%	0.0%	0.0%	0.0%	0.0%	0.1%	0.5%	1.4%	6.4%	23.2%	48.6%	17.4%	1.9%	0.3%	0.1%	0.0%	0.0%
<b>All Samples:</b>					788,174	0.0%	0.0%	0.0%	0.0%	0.0%	0.0%	0.0%	0.0%	0.2%	1.1%	5.7%	17.7%	49.6%	21.8%	3.0%	0.5%	0.1%	0.0%	0.0%

Number of Sample	Direction	Posted Speed	Month	Days of Data	Average Speed	Percent >= 5 MPH Over Limit	Percent >= 10 MPH Over Limit	>=5 MPH Over Limit Peak Hour	>=10 MPH Over Limit Peak Hour	85th Percentile Speed
1	NB	60	Apr	29	64	32.8%	5.4%	1700 - 1800	1700 - 1800	68
2	SB	60	Apr	30	62	19.9%	2.0%	0600 - 0700	0700 - 0800	66
3	NB	60	May	31	64	35.6%	6.2%	1700 - 1800	1700 - 1800	68
4	SB	60	May	31	62	22.0%	2.4%	0600 - 0700	0700 - 0800	67
5	NB	60	Jun	28	61	24.3%	4.6%	1600 - 1700	1700 - 1800	67
6	SB	60	Jun	30	62	19.7%	2.3%	0600 - 0700	0600 - 0700	66

**NB Summary:** 63 31.0% 5.4%  
**SB Summary:** 62 20.5% 2.2%

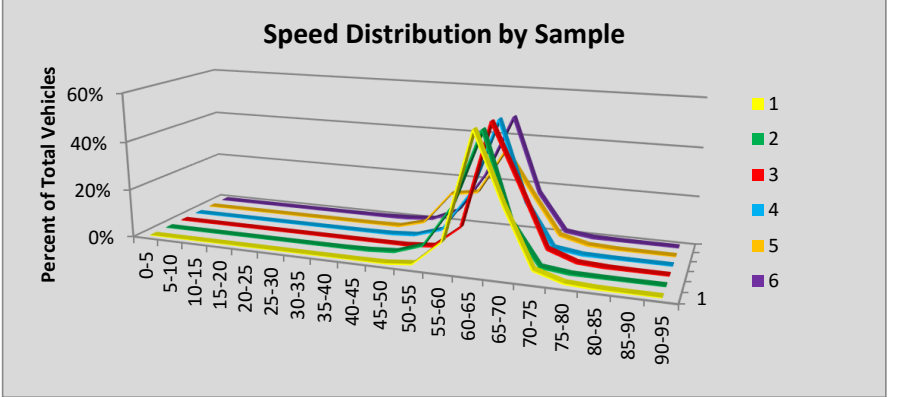

### Site R112 Fort Malone: SR 167 MP 5.71

						Volumes by Speed Bin																		
Number of Sample	Direction	Posted Speed	Month	Days of Data	Observed Vehicles	0-5 MPH	5-10 MPH	10-15 MPH	15-20 MPH	20-25 MPH	25-30 MPH	30-35 MPH	35-40 MPH	40-45 MPH	45-50 MPH	50-55 MPH	55-60 MPH	60-65 MPH	65-70 MPH	70-75 MPH	75-80 MPH	80-85 MPH	85-90 MPH	90-95 MPH
1	NB	60	Apr	30	639,238	230	497	177	214	824	1,402	4,795	23,820	64,891	118,814	168,871	155,071	76,024	17,841	3,972	1,189	395	142	69
2	SB	60	Apr	30	667,923	307	6,696	14,522	12,621	7,840	6,255	9,539	19,329	42,815	96,681	162,872	167,491	85,141	29,620	4,763	1,073	232	88	38
3	NB	60	May	31	677,128	203	466	290	283	351	892	4,768	26,023	69,477	124,895	172,759	166,740	82,954	20,104	4,851	1,301	501	184	86
4	SB	60	May	31	712,252	494	8,025	15,236	14,189	10,253	8,639	11,595	21,196	47,839	102,461	172,234	172,993	89,200	30,814	5,415	1,261	249	129	30
5	NB	60	Jun	29	665,907	187	313	72	65	206	916	7,436	31,624	73,221	121,906	169,920	158,183	74,340	21,203	4,263	1,381	400	200	71
6	SB	60	Jun	29	672,760	494	11,561	19,847	16,476	11,825	10,261	13,874	23,752	46,552	97,102	156,842	158,067	75,473	25,080	4,132	1,007	236	140	39
<b>All Samples:</b>					4,035,208	1,915	27,558	50,144	43,848	31,299	28,365	52,007	145,744	344,795	661,859	1,003,498	978,545	483,132	144,662	27,396	7,212	2,013	883	333

						Percentage of Total by Speed Bin																		
Number of Sample	Direction	Posted Speed	Month	Days of Data	Observed Vehicles	0-5 MPH	5-10 MPH	10-15 MPH	15-20 MPH	20-25 MPH	25-30 MPH	30-35 MPH	35-40 MPH	40-45 MPH	45-50 MPH	50-55 MPH	55-60 MPH	60-65 MPH	65-70 MPH	70-75 MPH	75-80 MPH	80-85 MPH	85-90 MPH	90-95 MPH
1	NB	60	Apr	30	639,238	0.0%	0.1%	0.0%	0.0%	0.1%	0.2%	0.8%	3.7%	10.2%	18.6%	26.4%	24.3%	11.9%	2.8%	0.6%	0.2%	0.1%	0.0%	0.0%
2	SB	60	Apr	30	667,923	0.0%	1.0%	2.2%	1.9%	1.2%	0.9%	1.4%	2.9%	6.4%	14.5%	24.4%	25.1%	12.7%	4.4%	0.7%	0.2%	0.0%	0.0%	0.0%
3	NB	60	May	31	677,128	0.0%	0.1%	0.0%	0.0%	0.1%	0.1%	0.7%	3.8%	10.3%	18.4%	25.5%	24.6%	12.3%	3.0%	0.7%	0.2%	0.1%	0.0%	0.0%
4	SB	60	May	31	712,252	0.1%	1.1%	2.1%	2.0%	1.4%	1.2%	1.6%	3.0%	6.7%	14.4%	24.2%	24.3%	12.5%	4.3%	0.8%	0.2%	0.0%	0.0%	0.0%
5	NB	60	Jun	29	665,907	0.0%	0.0%	0.0%	0.0%	0.0%	0.1%	1.1%	4.7%	11.0%	18.3%	25.5%	23.8%	11.2%	3.2%	0.6%	0.2%	0.1%	0.0%	0.0%
6	SB	60	Jun	29	672,760	0.1%	1.7%	3.0%	2.4%	1.8%	1.5%	2.1%	3.5%	6.9%	14.4%	23.3%	23.5%	11.2%	3.7%	0.6%	0.1%	0.0%	0.0%	0.0%
<b>All Samples:</b>					4,035,208	0.0%	0.7%	1.2%	1.1%	0.8%	0.7%	1.3%	3.6%	8.5%	16.4%	24.9%	24.3%	12.0%	3.6%	0.7%	0.2%	0.0%	0.0%	0.0%

Number of Sample	Direction	Posted Speed	Month	Days of Data	Average Speed	Percent >= 5 MPH Over Limit	Percent >= 10 MPH Over Limit	>=5 MPH Over Limit Peak Hour	>=10 MPH Over Limit Peak Hour	85th Percentile Speed
1	NB	60	Apr	30	53	3.7%	0.9%	1600 - 1700	1600 - 1700	60
2	SB	60	Apr	30	51	5.4%	0.9%	1300 - 1400	1300 - 1400	61
3	NB	60	May	31	53	4.0%	1.0%	1700 - 1800	1800 - 1900	61
4	SB	60	May	31	51	5.3%	1.0%	1800 - 1900	1800 - 1900	61
5	NB	60	Jun	29	53	4.1%	0.9%	1800 - 1900	1800 - 1900	60
6	SB	60	Jun	29	49	4.6%	0.8%	1900 - 2000	1900 - 2000	60

**NB Summary:**

53

3.9%

1.0%

**SB Summary:**

51

5.1%

0.9%

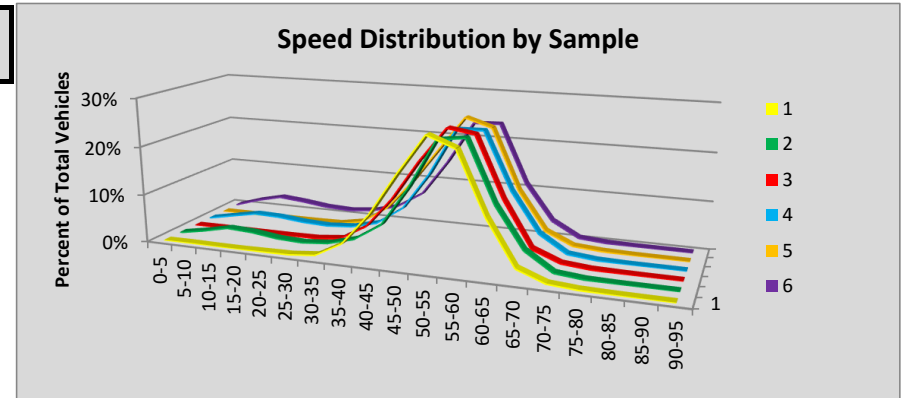

Site R113 Algona: SR 167 MP 13.30

						Volumes by Speed Bin																		
Number of Sample	Direction	Posted Speed	Month	Days of Data	Observed Vehicles	0-5 MPH	5-10 MPH	10-15 MPH	15-20 MPH	20-25 MPH	25-30 MPH	30-35 MPH	35-40 MPH	40-45 MPH	45-50 MPH	50-55 MPH	55-60 MPH	60-65 MPH	65-70 MPH	70-75 MPH	75-80 MPH	80-85 MPH	85-90 MPH	90-95 MPH
1	NB	60	Apr	30	1,587,212	241	620	647	1,483	4,609	13,092	20,354	30,780	75,992	170,649	290,880	355,147	362,878	205,608	45,301	6,966	1,377	413	175
2	SB	60	Apr	30	1,496,302	2,064	11,844	21,103	24,518	23,542	19,899	17,249	16,819	21,758	32,427	76,881	206,020	434,289	404,761	144,609	30,370	5,999	1,548	602
3	NB	60	May	31	1,672,181	307	736	1,032	2,580	6,660	15,667	24,024	34,734	81,657	177,852	305,845	371,746	375,919	214,562	48,773	7,806	1,601	472	208
4	SB	60	May	31	1,574,011	2,484	12,958	22,782	26,412	26,822	24,692	22,290	20,220	24,492	35,889	81,327	210,543	443,147	421,423	155,241	33,922	6,886	1,826	655
5	NB	60	Jun	30	1,668,765	283	579	735	2,640	14,334	50,091	74,167	90,890	165,175	247,211	296,747	289,574	261,156	138,532	30,484	4,750	955	334	128
6	SB	60	Jun	30	1,570,688	3,648	19,199	31,262	35,110	34,526	31,790	28,285	26,081	29,701	39,616	82,394	201,887	416,342	399,339	149,819	32,590	6,740	1,740	619
<b>All Samples:</b>					9,569,159	9,027	45,936	77,561	92,743	110,493	155,231	186,369	219,524	398,775	703,644	1,134,074	1,634,917	2,293,731	1,784,225	574,227	116,404	23,558	6,333	2,387

						Percentage of Total by Speed Bin																		
Number of Sample	Direction	Posted Speed	Month	Days of Data	Observed Vehicles	0-5 MPH	5-10 MPH	10-15 MPH	15-20 MPH	20-25 MPH	25-30 MPH	30-35 MPH	35-40 MPH	40-45 MPH	45-50 MPH	50-55 MPH	55-60 MPH	60-65 MPH	65-70 MPH	70-75 MPH	75-80 MPH	80-85 MPH	85-90 MPH	90-95 MPH
1	NB	60	Apr	30	1,587,212	0.0%	0.0%	0.0%	0.1%	0.3%	0.8%	1.3%	1.9%	4.8%	10.8%	18.3%	22.4%	22.9%	13.0%	2.9%	0.4%	0.1%	0.0%	0.0%
2	SB	60	Apr	30	1,496,302	0.1%	0.8%	1.4%	1.6%	1.6%	1.3%	1.2%	1.1%	1.5%	2.2%	5.1%	13.8%	29.0%	27.1%	9.7%	2.0%	0.4%	0.1%	0.0%
3	NB	60	May	31	1,672,181	0.0%	0.0%	0.1%	0.2%	0.4%	0.9%	1.4%	2.1%	4.9%	10.6%	18.3%	22.2%	22.5%	12.8%	2.9%	0.5%	0.1%	0.0%	0.0%
4	SB	60	May	31	1,574,011	0.2%	0.8%	1.4%	1.7%	1.7%	1.6%	1.4%	1.3%	1.6%	2.3%	5.2%	13.4%	28.2%	26.8%	9.9%	2.2%	0.4%	0.1%	0.0%
5	NB	60	Jun	30	1,668,765	0.0%	0.0%	0.0%	0.2%	0.9%	3.0%	4.4%	5.4%	9.9%	14.8%	17.8%	17.4%	15.6%	8.3%	1.8%	0.3%	0.1%	0.0%	0.0%
6	SB	60	Jun	30	1,570,688	0.2%	1.2%	2.0%	2.2%	2.2%	2.0%	1.8%	1.7%	1.9%	2.5%	5.2%	12.9%	26.5%	25.4%	9.5%	2.1%	0.4%	0.1%	0.0%
<b>All Samples:</b>					9,569,159	0.1%	0.5%	0.8%	1.0%	1.2%	1.6%	1.9%	2.3%	4.2%	7.4%	11.9%	17.1%	24.0%	18.6%	6.0%	1.2%	0.2%	0.1%	0.0%

Number of Sample	Direction	Posted Speed	Month	Days of Data	Average Speed	Percent >= 5 MPH Over Limit	Percent >= 10 MPH Over Limit	>=5 MPH Over Limit Peak Hour	>=10 MPH Over Limit Peak Hour	85th Percentile Speed
1	NB	60	Apr	30	57	16.4%	3.4%	1800 - 1900	0300 - 0400	66
2	SB	60	Apr	30	60	39.3%	12.2%	1900 - 2000	1900 - 2000	69
3	NB	60	May	31	57	16.4%	3.5%	1800 - 1900	0300 - 0400	66
4	SB	60	May	31	59	39.4%	12.6%	1900 - 2000	1900 - 2000	69
5	NB	60	Jun	30	52	10.5%	2.2%	1900 - 2000	2000 - 2100	63
6	SB	60	Jun	30	58	37.6%	12.2%	1900 - 2000	2000 - 2100	69

**NB Summary:**                    55                    14.4%                    3.0%

**SB Summary:**                    59                    38.8%                    12.4%

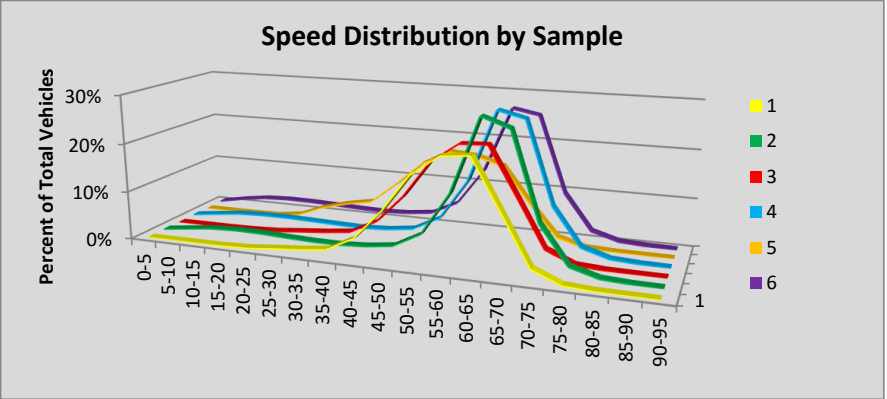



Site R114 Spokane: SR 395 MP 163.69

						Volumes by Speed Bin																		
Number of Sample	Direction	Posted Speed	Month	Days of Data	Observed Vehicles	0-5 MPH	5-10 MPH	10-15 MPH	15-20 MPH	20-25 MPH	25-30 MPH	30-35 MPH	35-40 MPH	40-45 MPH	45-50 MPH	50-55 MPH	55-60 MPH	60-65 MPH	65-70 MPH	70-75 MPH	75-80 MPH	80-85 MPH	85-90 MPH	90-95 MPH
1	NB	60	Apr	30	169,373	10	12	2	0	1	2	5	6	30	180	1,268	16,418	86,109	50,851	11,201	2,417	614	176	71
2	SB	60	Apr	30	199,369	14	14	4	0	2	4	31	118	253	838	3,853	20,542	92,699	65,821	12,395	2,185	439	117	40
3	NB	60	May	31	191,447	11	13	7	3	4	8	5	12	43	164	1,364	18,187	96,275	58,218	13,172	2,908	748	228	77
4	SB	60	May	31	225,645	10	21	0	1	0	3	58	150	226	792	3,717	19,836	101,343	79,845	15,767	3,010	635	159	72
5	NB	60	Jun	30	194,873	12	14	3	10	2	5	8	12	27	148	1,338	16,586	94,393	62,107	15,240	3,651	922	270	125
6	SB	60	Jun	30	224,980	15	19	8	5	4	16	156	149	267	857	3,957	18,409	97,398	81,749	17,457	3,510	725	199	80
<b>All Samples:</b>					1,205,687	72	93	24	19	13	38	263	447	846	2,979	15,497	109,978	568,217	398,591	85,232	17,681	4,083	1,149	465

						Percentage of Total by Speed Bin																		
Number of Sample	Direction	Posted Speed	Month	Days of Data	Observed Vehicles	0-5 MPH	5-10 MPH	10-15 MPH	15-20 MPH	20-25 MPH	25-30 MPH	30-35 MPH	35-40 MPH	40-45 MPH	45-50 MPH	50-55 MPH	55-60 MPH	60-65 MPH	65-70 MPH	70-75 MPH	75-80 MPH	80-85 MPH	85-90 MPH	90-95 MPH
1	NB	60	Apr	30	169,373	0.0%	0.0%	0.0%	0.0%	0.0%	0.0%	0.0%	0.0%	0.0%	0.1%	0.7%	9.7%	50.8%	30.0%	6.6%	1.4%	0.4%	0.1%	0.0%
2	SB	60	Apr	30	199,369	0.0%	0.0%	0.0%	0.0%	0.0%	0.0%	0.0%	0.1%	0.1%	0.4%	1.9%	10.3%	46.5%	33.0%	6.2%	1.1%	0.2%	0.1%	0.0%
3	NB	60	May	31	191,447	0.0%	0.0%	0.0%	0.0%	0.0%	0.0%	0.0%	0.0%	0.0%	0.1%	0.7%	9.5%	50.3%	30.4%	6.9%	1.5%	0.4%	0.1%	0.0%
4	SB	60	May	31	225,645	0.0%	0.0%	0.0%	0.0%	0.0%	0.0%	0.0%	0.1%	0.1%	0.4%	1.6%	8.8%	44.9%	35.4%	7.0%	1.3%	0.3%	0.1%	0.0%
5	NB	60	Jun	30	194,873	0.0%	0.0%	0.0%	0.0%	0.0%	0.0%	0.0%	0.0%	0.0%	0.1%	0.7%	8.5%	48.4%	31.9%	7.8%	1.9%	0.5%	0.1%	0.1%
6	SB	60	Jun	30	224,980	0.0%	0.0%	0.0%	0.0%	0.0%	0.0%	0.1%	0.1%	0.1%	0.4%	1.8%	8.2%	43.3%	36.3%	7.8%	1.6%	0.3%	0.1%	0.0%
<b>All Samples:</b>					1,205,687	0.0%	0.0%	0.0%	0.0%	0.0%	0.0%	0.0%	0.0%	0.1%	0.2%	1.3%	9.1%	47.1%	33.1%	7.1%	1.5%	0.3%	0.1%	0.0%

Number of Sample	Direction	Posted Speed	Month	Days of Data	Average Speed	Percent >= 5 MPH Over Limit	Percent >= 10 MPH Over Limit	>=5 MPH Over Limit Peak Hour	>=10 MPH Over Limit Peak Hour	85th Percentile Speed
1	NB	60	Apr	30	64	38.6%	8.5%	1700 - 1800	1700 - 1800	69
2	SB	60	Apr	30	64	40.6%	7.6%	0700 - 0800	0700 - 0800	69
3	NB	60	May	31	65	39.4%	8.9%	1700 - 1800	1700 - 1800	69
4	SB	60	May	31	65	44.1%	8.7%	0700 - 0800	0700 - 0800	69
5	NB	60	Jun	30	65	42.2%	10.4%	1700 - 1800	1700 - 1800	69
6	SB	60	Jun	30	65	46.1%	9.8%	0600 - 0700	0600 - 0700	69
<b>NB Summary:</b>					65	40.1%	9.3%			
<b>SB Summary:</b>					65	43.7%	8.7%			

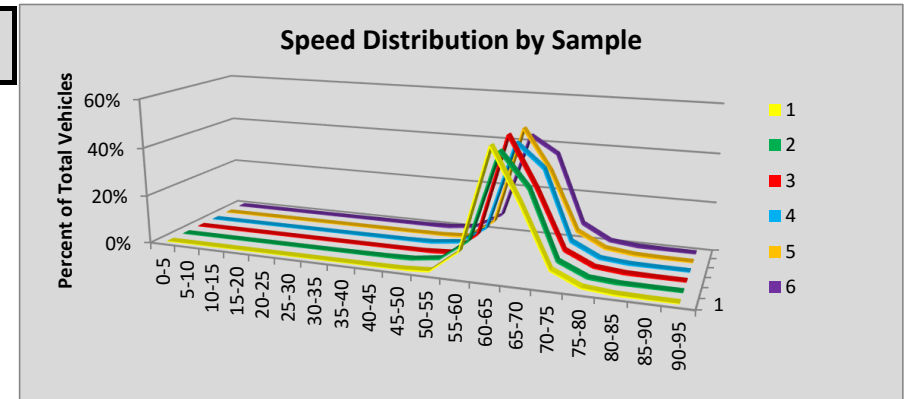

Site R115 Kelso: SR 5 MP 35.88

						Volumes by Speed Bin																		
Number of Sample	Direction	Posted Speed	Month	Days of Data	Observed Vehicles	0-5 MPH	5-10 MPH	10-15 MPH	15-20 MPH	20-25 MPH	25-30 MPH	30-35 MPH	35-40 MPH	40-45 MPH	45-50 MPH	50-55 MPH	55-60 MPH	60-65 MPH	65-70 MPH	70-75 MPH	75-80 MPH	80-85 MPH	85-90 MPH	90-95 MPH
1	NB	70	Apr	19	655,158	104	142	45	13	3	25	40	74	105	445	3,513	31,286	116,044	127,109	208,015	136,120	28,342	2,841	892
2	SB	70	Apr	19	661,465	122	167	44	9	2	9	21	37	118	333	2,189	22,166	91,760	135,537	217,453	148,043	39,972	2,459	1,024
3	NB	70	May	31	1,107,019	166	218	59	21	7	7	22	34	99	573	4,953	48,726	188,363	209,128	356,435	242,036	49,550	5,147	1,475
4	SB	70	May	31	1,104,569	232	250	79	27	17	63	81	104	139	374	3,227	36,851	153,886	215,058	362,013	255,412	70,581	4,141	2,034
5	NB	70	Jun	30	1,150,251	175	237	84	32	9	14	19	35	142	666	5,814	51,702	194,045	219,146	371,118	250,593	49,803	5,086	1,531
6	SB	70	Jun	30	1,149,840	249	301	75	26	8	8	26	56	110	377	3,384	38,013	156,745	221,434	374,620	270,774	77,217	4,176	2,241
<b>All Samples:</b>					5,828,302	1,048	1,315	386	128	46	126	209	340	713	2,768	23,080	228,744	900,843	1,127,412	1,889,654	1,302,978	315,465	23,850	9,197

						Percentage of Total by Speed Bin																		
Number of Sample	Direction	Posted Speed	Month	Days of Data	Observed Vehicles	0-5 MPH	5-10 MPH	10-15 MPH	15-20 MPH	20-25 MPH	25-30 MPH	30-35 MPH	35-40 MPH	40-45 MPH	45-50 MPH	50-55 MPH	55-60 MPH	60-65 MPH	65-70 MPH	70-75 MPH	75-80 MPH	80-85 MPH	85-90 MPH	90-95 MPH
1	NB	70	Apr	19	655,158	0.0%	0.0%	0.0%	0.0%	0.0%	0.0%	0.0%	0.0%	0.0%	0.1%	0.5%	4.8%	17.7%	19.4%	31.8%	20.8%	4.3%	0.4%	0.1%
2	SB	70	Apr	19	661,465	0.0%	0.0%	0.0%	0.0%	0.0%	0.0%	0.0%	0.0%	0.0%	0.1%	0.3%	3.4%	13.9%	20.5%	32.9%	22.4%	6.0%	0.4%	0.2%
3	NB	70	May	31	1,107,019	0.0%	0.0%	0.0%	0.0%	0.0%	0.0%	0.0%	0.0%	0.0%	0.1%	0.4%	4.4%	17.0%	18.9%	32.2%	21.9%	4.5%	0.5%	0.1%
4	SB	70	May	31	1,104,569	0.0%	0.0%	0.0%	0.0%	0.0%	0.0%	0.0%	0.0%	0.0%	0.0%	0.3%	3.3%	13.9%	19.5%	32.8%	23.1%	6.4%	0.4%	0.2%
5	NB	70	Jun	30	1,150,251	0.0%	0.0%	0.0%	0.0%	0.0%	0.0%	0.0%	0.0%	0.0%	0.1%	0.5%	4.5%	16.9%	19.1%	32.3%	21.8%	4.3%	0.4%	0.1%
6	SB	70	Jun	30	1,149,840	0.0%	0.0%	0.0%	0.0%	0.0%	0.0%	0.0%	0.0%	0.0%	0.0%	0.3%	3.3%	13.6%	19.3%	32.6%	23.5%	6.7%	0.4%	0.2%
<b>All Samples:</b>					5,828,302	0.0%	0.0%	0.0%	0.0%	0.0%	0.0%	0.0%	0.0%	0.0%	0.0%	0.4%	3.9%	15.5%	19.3%	32.4%	22.4%	5.4%	0.4%	0.2%

Number of Sample	Direction	Posted Speed	Month	Days of Data	Average Speed	Percent >= 5 MPH Over Limit	Percent >= 10 MPH Over Limit	>=5 MPH Over Limit Peak Hour	>=10 MPH Over Limit Peak Hour	85th Percentile Speed
1	NB	70	Apr	19	70	25.7%	4.9%	1600 - 1700	1600 - 1700	78
2	SB	70	Apr	19	71	29.0%	6.6%	1600 - 1700	1700 - 1800	78
3	NB	70	May	31	71	26.9%	5.1%	1600 - 1700	1600 - 1700	78
4	SB	70	May	31	71	30.1%	6.9%	1700 - 1800	1700 - 1800	78
5	NB	70	Jun	30	71	26.7%	4.9%	1700 - 1800	1700 - 1800	78
6	SB	70	Jun	30	72	30.8%	7.3%	1600 - 1700	1700 - 1800	78
<b>NB Summary:</b>					71	26.6%	5.0%			
<b>SB Summary:</b>					71	30.1%	7.0%			

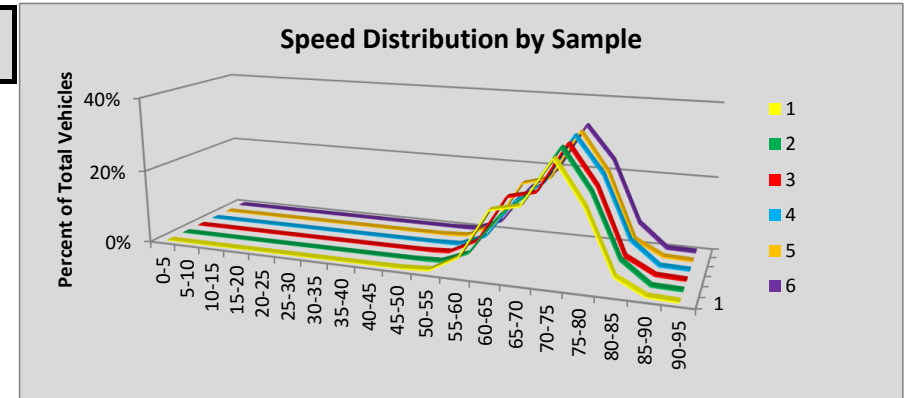

Site R116 Port Orchard: SR 16 MP 27.09

						Volumes by Speed Bin																		
Number of Sample	Direction	Posted Speed	Month	Days of Data	Observed Vehicles	0-5 MPH	5-10 MPH	10-15 MPH	15-20 MPH	20-25 MPH	25-30 MPH	30-35 MPH	35-40 MPH	40-45 MPH	45-50 MPH	50-55 MPH	55-60 MPH	60-65 MPH	65-70 MPH	70-75 MPH	75-80 MPH	80-85 MPH	85-90 MPH	90-95 MPH
1	EB	60	Apr	30	849,618	81	209	94	14	2	3	5	26	342	3,490	28,979	149,005	351,058	251,458	56,239	7,180	1,057	277	99
2	WB	60	Apr	30	894,092	259	437	428	464	551	519	484	738	2,592	12,871	77,203	252,627	360,444	156,326	23,383	3,599	843	210	114
3	EB	60	May	31	961,630	189	287	115	41	66	66	64	113	669	5,450	40,110	180,850	391,037	273,340	60,103	7,515	1,194	302	119
4	WB	60	May	31	1,012,883	394	1,520	2,064	2,199	3,077	5,060	4,701	3,247	4,635	17,953	97,431	289,762	387,405	164,357	24,185	3,702	838	256	97
5	EB	60	Jun	30	924,230	175	323	121	23	4	10	11	45	336	3,576	30,409	158,318	378,689	278,486	63,543	8,446	1,267	315	133
6	WB	60	Jun	30	983,077	350	591	463	634	1,594	1,716	596	889	3,206	15,977	91,127	275,308	384,778	173,850	26,724	4,001	899	272	102
<b>All Samples:</b>					5,625,530	1,448	3,367	3,285	3,375	5,294	7,374	5,861	5,058	11,780	59,317	365,259	1,305,870	2,253,411	1,297,817	254,177	34,443	6,098	1,632	664

						Percentage of Total by Speed Bin																		
Number of Sample	Direction	Posted Speed	Month	Days of Data	Observed Vehicles	0-5 MPH	5-10 MPH	10-15 MPH	15-20 MPH	20-25 MPH	25-30 MPH	30-35 MPH	35-40 MPH	40-45 MPH	45-50 MPH	50-55 MPH	55-60 MPH	60-65 MPH	65-70 MPH	70-75 MPH	75-80 MPH	80-85 MPH	85-90 MPH	90-95 MPH
1	EB	60	Apr	30	849,618	0.0%	0.0%	0.0%	0.0%	0.0%	0.0%	0.0%	0.0%	0.0%	0.4%	3.4%	17.5%	41.3%	29.6%	6.6%	0.8%	0.1%	0.0%	0.0%
2	WB	60	Apr	30	894,092	0.0%	0.0%	0.0%	0.1%	0.1%	0.1%	0.1%	0.1%	0.3%	1.4%	8.6%	28.3%	40.3%	17.5%	2.6%	0.4%	0.1%	0.0%	0.0%
3	EB	60	May	31	961,630	0.0%	0.0%	0.0%	0.0%	0.0%	0.0%	0.0%	0.0%	0.1%	0.6%	4.2%	18.8%	40.7%	28.4%	6.3%	0.8%	0.1%	0.0%	0.0%
4	WB	60	May	31	1,012,883	0.0%	0.2%	0.2%	0.2%	0.3%	0.5%	0.5%	0.3%	0.5%	1.8%	9.6%	28.6%	38.2%	16.2%	2.4%	0.4%	0.1%	0.0%	0.0%
5	EB	60	Jun	30	924,230	0.0%	0.0%	0.0%	0.0%	0.0%	0.0%	0.0%	0.0%	0.0%	0.4%	3.3%	17.1%	41.0%	30.1%	6.9%	0.9%	0.1%	0.0%	0.0%
6	WB	60	Jun	30	983,077	0.0%	0.1%	0.0%	0.1%	0.2%	0.2%	0.1%	0.1%	0.3%	1.6%	9.3%	28.0%	39.1%	17.7%	2.7%	0.4%	0.1%	0.0%	0.0%
<b>All Samples:</b>					5,625,530	0.0%	0.1%	0.1%	0.1%	0.1%	0.1%	0.1%	0.1%	0.2%	1.1%	6.5%	23.2%	40.1%	23.1%	4.5%	0.6%	0.1%	0.0%	0.0%

Number of Sample	Direction	Posted Speed	Month	Days of Data	Average Speed	Percent >= 5 MPH Over Limit	Percent >= 10 MPH Over Limit	>=5 MPH Over Limit Peak Hour	>=10 MPH Over Limit Peak Hour	85th Percentile Speed
1	EB	60	Apr	30	64	37.2%	7.6%	1600 - 1700	1600 - 1700	69
2	WB	60	Apr	30	61	20.6%	3.1%	1600 - 1700	1700 - 1800	67
3	EB	60	May	31	63	35.6%	7.2%	1600 - 1700	1600 - 1700	69
4	WB	60	May	31	60	19.1%	2.9%	1500 - 1600	1900 - 2000	66
5	EB	60	Jun	30	64	38.1%	8.0%	1600 - 1700	1600 - 1700	69
6	WB	60	Jun	30	61	20.9%	3.3%	0500 - 0600	0500 - 0600	67
<b>EB Summary:</b>					63	37.0%	7.6%			
<b>WB Summary:</b>					61	20.2%	3.1%			

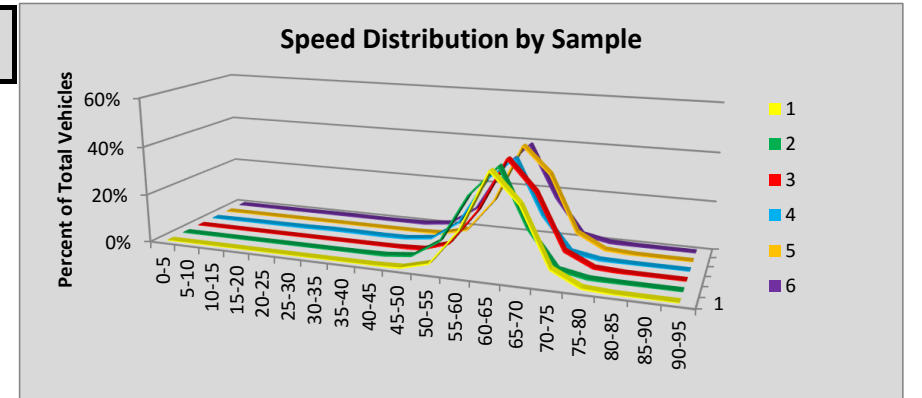

Site R117 Seattle: SR 90 MP 2.98

						Volumes by Speed Bin																		
Number of Sample	Direction	Posted Speed	Month	Days of Data	Observed Vehicles	0-5 MPH	5-10 MPH	10-15 MPH	15-20 MPH	20-25 MPH	25-30 MPH	30-35 MPH	35-40 MPH	40-45 MPH	45-50 MPH	50-55 MPH	55-60 MPH	60-65 MPH	65-70 MPH	70-75 MPH	75-80 MPH	80-85 MPH	85-90 MPH	90-95 MPH
1	EB	60	Apr	24	1,494,772	1,283	6,476	9,864	7,125	5,368	5,181	6,621	9,400	22,630	86,668	294,159	520,278	363,739	122,174	25,357	5,660	1,623	840	326
2	WB	60	Apr	24	1,334,297	740	11,721	38,973	33,184	17,835	12,801	17,094	36,144	91,956	200,117	277,182	254,294	196,571	102,838	31,730	7,708	2,099	910	400
3	EB	60	May	29	1,849,708	1,714	11,041	13,885	8,718	6,488	6,281	7,664	11,502	27,234	106,747	363,752	639,240	446,448	153,961	33,683	7,687	2,220	1,017	426
4	WB	60	May	29	1,674,982	1,012	19,677	49,865	39,865	21,467	15,116	22,033	45,175	109,786	245,200	344,762	320,906	250,914	132,627	41,713	10,342	2,758	1,193	571
5	EB	60	Jun	30	1,923,860	2,252	15,319	26,027	24,530	14,950	9,726	8,904	10,134	23,411	96,617	350,228	649,587	476,297	166,867	36,503	8,482	2,412	1,101	513
6	WB	60	Jun	24	1,414,026	1,015	19,360	33,292	23,897	16,879	14,457	22,763	48,349	105,004	204,374	275,983	261,903	216,906	119,081	37,404	9,292	2,526	1,025	516
<b>All Samples:</b>					9,691,645	8,016	83,594	171,906	137,319	82,987	63,562	85,079	160,704	380,021	939,723	1,906,066	2,646,208	1,950,875	797,548	206,390	49,171	13,638	6,086	2,752

						Percentage of Total by Speed Bin																		
Number of Sample	Direction	Posted Speed	Month	Days of Data	Observed Vehicles	0-5 MPH	5-10 MPH	10-15 MPH	15-20 MPH	20-25 MPH	25-30 MPH	30-35 MPH	35-40 MPH	40-45 MPH	45-50 MPH	50-55 MPH	55-60 MPH	60-65 MPH	65-70 MPH	70-75 MPH	75-80 MPH	80-85 MPH	85-90 MPH	90-95 MPH
1	EB	60	Apr	24	1,494,772	0.1%	0.4%	0.7%	0.5%	0.4%	0.3%	0.4%	0.6%	1.5%	5.8%	19.7%	34.8%	24.3%	8.2%	1.7%	0.4%	0.1%	0.1%	0.0%
2	WB	60	Apr	24	1,334,297	0.1%	0.9%	2.9%	2.5%	1.3%	1.0%	1.3%	2.7%	6.9%	15.0%	20.8%	19.1%	14.7%	7.7%	2.4%	0.6%	0.2%	0.1%	0.0%
3	EB	60	May	29	1,849,708	0.1%	0.6%	0.8%	0.5%	0.4%	0.3%	0.4%	0.6%	1.5%	5.8%	19.7%	34.6%	24.1%	8.3%	1.8%	0.4%	0.1%	0.1%	0.0%
4	WB	60	May	29	1,674,982	0.1%	1.2%	3.0%	2.4%	1.3%	0.9%	1.3%	2.7%	6.6%	14.6%	20.6%	19.2%	15.0%	7.9%	2.5%	0.6%	0.2%	0.1%	0.0%
5	EB	60	Jun	30	1,923,860	0.1%	0.8%	1.4%	1.3%	0.8%	0.5%	0.5%	0.5%	1.2%	5.0%	18.2%	33.8%	24.8%	8.7%	1.9%	0.4%	0.1%	0.1%	0.0%
6	WB	60	Jun	24	1,414,026	0.1%	1.4%	2.4%	1.7%	1.2%	1.0%	1.6%	3.4%	7.4%	14.5%	19.5%	18.5%	15.3%	8.4%	2.6%	0.7%	0.2%	0.1%	0.0%
<b>All Samples:</b>					9,691,645	0.1%	0.9%	1.8%	1.4%	0.9%	0.7%	0.9%	1.7%	3.9%	9.7%	19.7%	27.3%	20.1%	8.2%	2.1%	0.5%	0.1%	0.1%	0.0%

Number of Sample	Direction	Posted Speed	Month	Days of Data	Average Speed	Percent >= 5 MPH Over Limit	Percent >= 10 MPH Over Limit	>=5 MPH Over Limit Peak Hour	>=10 MPH Over Limit Peak Hour	85th Percentile Speed
1	EB	60	Apr	24	57	10.4%	2.3%	0600 - 0700	0600 - 0700	64
2	WB	60	Apr	24	52	10.9%	3.2%	0600 - 0700	1900 - 2000	64
3	EB	60	May	29	57	10.8%	2.4%	0600 - 0700	0600 - 0700	64
4	WB	60	May	29	52	11.3%	3.4%	0600 - 0700	0500 - 0600	64
5	EB	60	Jun	30	56	11.2%	2.5%	0600 - 0700	0600 - 0700	64
6	WB	60	Jun	24	52	12.0%	3.6%	0600 - 0700	0500 - 0600	64
<b>EB Summary:</b>					57	10.8%	2.4%			
<b>WB Summary:</b>					52	11.4%	3.4%			

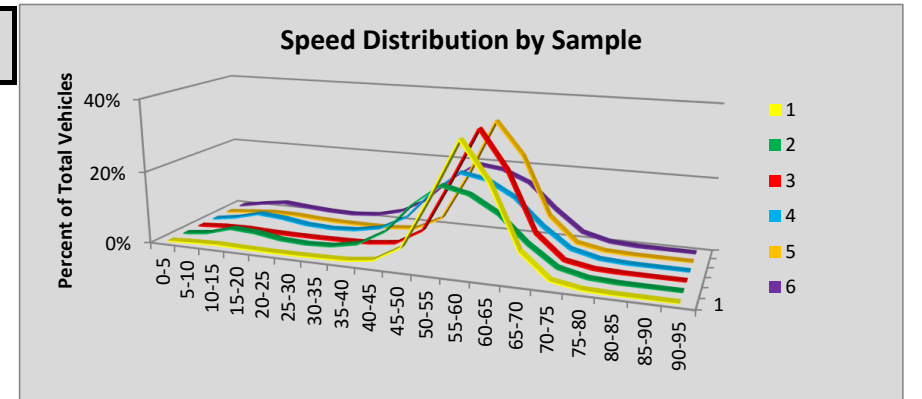

Site R118 Spokane: SR 90 MP 278.80

						Volumes by Speed Bin																		
Number of Sample	Direction	Posted Speed	Month	Days of Data	Observed Vehicles	0-5 MPH	5-10 MPH	10-15 MPH	15-20 MPH	20-25 MPH	25-30 MPH	30-35 MPH	35-40 MPH	40-45 MPH	45-50 MPH	50-55 MPH	55-60 MPH	60-65 MPH	65-70 MPH	70-75 MPH	75-80 MPH	80-85 MPH	85-90 MPH	90-95 MPH
1	EB	60	Apr	30	1,235,127	318	568	222	165	300	289	176	262	735	4,081	39,029	250,649	555,234	305,914	65,023	10,054	1,592	361	155
2	WB	60	Apr	28	1,193,149	435	510	149	49	55	213	874	3,686	12,738	24,638	52,741	195,268	492,458	319,190	73,504	13,070	2,532	712	327
3	EB	60	May	31	1,309,422	576	2,179	2,874	2,902	2,551	1,832	1,589	1,401	1,937	7,050	51,496	282,687	570,350	304,547	63,635	9,675	1,577	400	164
4	WB	60	May	31	1,380,409	508	575	161	51	57	259	1,022	4,012	13,845	27,888	63,440	228,524	565,366	368,274	86,151	15,757	3,203	918	398
5	EB	60	Jun	25	1,032,764	763	11,959	21,862	15,644	8,245	3,885	2,622	2,085	3,019	10,139	57,317	234,448	407,544	203,131	42,133	6,520	1,045	296	107
6	WB	60	Jun	25	1,128,020	413	533	150	58	65	183	819	3,130	11,065	23,366	57,102	199,510	463,462	287,659	64,954	11,950	2,561	731	309
<b>All Samples:</b>					7,278,891	3,013	16,324	25,418	18,869	11,273	6,661	7,102	14,576	43,339	97,162	321,125	1,391,086	3,054,414	1,788,715	395,400	67,026	12,510	3,418	1,460

						Percentage of Total by Speed Bin																		
Number of Sample	Direction	Posted Speed	Month	Days of Data	Observed Vehicles	0-5 MPH	5-10 MPH	10-15 MPH	15-20 MPH	20-25 MPH	25-30 MPH	30-35 MPH	35-40 MPH	40-45 MPH	45-50 MPH	50-55 MPH	55-60 MPH	60-65 MPH	65-70 MPH	70-75 MPH	75-80 MPH	80-85 MPH	85-90 MPH	90-95 MPH
1	EB	60	Apr	30	1,235,127	0.0%	0.0%	0.0%	0.0%	0.0%	0.0%	0.0%	0.0%	0.1%	0.3%	3.2%	20.3%	45.0%	24.8%	5.3%	0.8%	0.1%	0.0%	0.0%
2	WB	60	Apr	28	1,193,149	0.0%	0.0%	0.0%	0.0%	0.0%	0.0%	0.1%	0.3%	1.1%	2.1%	4.4%	16.4%	41.3%	26.8%	6.2%	1.1%	0.2%	0.1%	0.0%
3	EB	60	May	31	1,309,422	0.0%	0.2%	0.2%	0.2%	0.2%	0.1%	0.1%	0.1%	0.1%	0.5%	3.9%	21.6%	43.6%	23.3%	4.9%	0.7%	0.1%	0.0%	0.0%
4	WB	60	May	31	1,380,409	0.0%	0.0%	0.0%	0.0%	0.0%	0.0%	0.1%	0.3%	1.0%	2.0%	4.6%	16.6%	41.0%	26.7%	6.2%	1.1%	0.2%	0.1%	0.0%
5	EB	60	Jun	25	1,032,764	0.1%	1.2%	2.1%	1.5%	0.8%	0.4%	0.3%	0.2%	0.3%	1.0%	5.5%	22.7%	39.5%	19.7%	4.1%	0.6%	0.1%	0.0%	0.0%
6	WB	60	Jun	25	1,128,020	0.0%	0.0%	0.0%	0.0%	0.0%	0.0%	0.1%	0.3%	1.0%	2.1%	5.1%	17.7%	41.1%	25.5%	5.8%	1.1%	0.2%	0.1%	0.0%
<b>All Samples:</b>					7,278,891	0.0%	0.2%	0.3%	0.3%	0.2%	0.1%	0.1%	0.2%	0.6%	1.3%	4.4%	19.1%	42.0%	24.6%	5.4%	0.9%	0.2%	0.0%	0.0%

Number of Sample	Direction	Posted Speed	Month	Days of Data	Average Speed	Percent >= 5 MPH Over Limit	Percent >= 10 MPH Over Limit	>=5 MPH Over Limit Peak Hour	>=10 MPH Over Limit Peak Hour	85th Percentile Speed
1	EB	60	Apr	30	63	31.0%	6.2%	1600 - 1700	1600 - 1700	68
2	WB	60	Apr	28	63	34.3%	7.6%	1700 - 1800	1700 - 1800	69
3	EB	60	May	31	62	29.0%	5.8%	1500 - 1600	1800 - 1900	68
4	WB	60	May	31	63	34.4%	7.7%	1700 - 1800	1700 - 1800	69
5	EB	60	Jun	25	59	24.5%	4.9%	1800 - 1900	1800 - 1900	67
6	WB	60	Jun	25	63	32.6%	7.1%	1700 - 1800	1700 - 1800	68
<b>EB Summary:</b>					62	28.4%	5.7%			
<b>WB Summary:</b>					63	33.8%	7.5%			

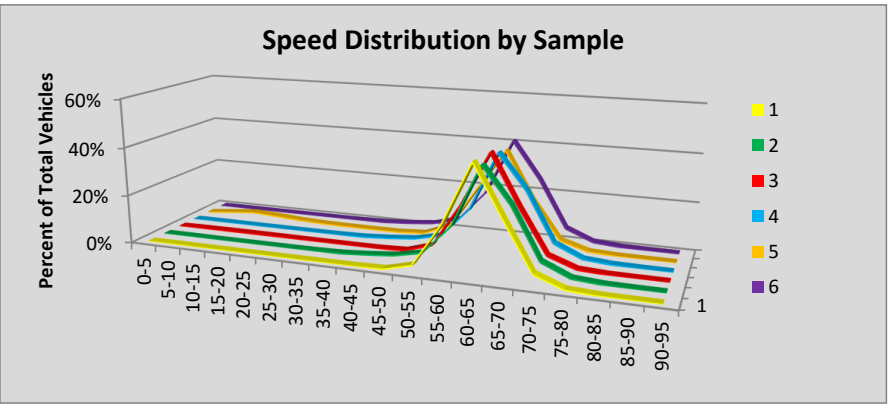

Site R119 Fort Lewis: SR 5 MP 117.18

Number of Sample	Direction	Posted Speed	Month	Days of Data	Observed Vehicles	Volumes by Speed Bin																				
						0-5 MPH	5-10 MPH	10-15 MPH	15-20 MPH	20-25 MPH	25-30 MPH	30-35 MPH	35-40 MPH	40-45 MPH	45-50 MPH	50-55 MPH	55-60 MPH	60-65 MPH	65-70 MPH	70-75 MPH	75-80 MPH	80-85 MPH	85-90 MPH	90-95 MPH		
1	NB	60																								
2	SB	60																								
3	NB	60																								
4	SB	60																								
5	NB	60																								
6	SB	60																								
<b>All Samples:</b>					0	0	0	0	0	0	0	0	0	0	0	0	0	0	0	0	0	0	0	0	0	0

Number of Sample	Direction	Posted Speed	Month	Days of Data	Observed Vehicles	Percentage of Total by Speed Bin																				
						0-5 MPH	5-10 MPH	10-15 MPH	15-20 MPH	20-25 MPH	25-30 MPH	30-35 MPH	35-40 MPH	40-45 MPH	45-50 MPH	50-55 MPH	55-60 MPH	60-65 MPH	65-70 MPH	70-75 MPH	75-80 MPH	80-85 MPH	85-90 MPH	90-95 MPH		
1	NB	60																								
2	SB	60																								
3	NB	60																								
4	SB	60																								
5	NB	60																								
6	SB	60																								
<b>All Samples:</b>					0	#DIV/0!	#DIV/0!	#DIV/0!	#DIV/0!	#DIV/0!	#DIV/0!	#DIV/0!	#DIV/0!	#DIV/0!	#DIV/0!	#DIV/0!	#DIV/0!	#DIV/0!	#DIV/0!	#DIV/0!	#DIV/0!	#DIV/0!	#DIV/0!	#DIV/0!	#DIV/0!	#DIV/0!

Number of Sample	Direction	Posted Speed	Month	Days of Data	Average Speed	Percent >= 5 MPH Over Limit	Percent >= 10 MPH Over Limit	>=5 MPH Over Limit Peak Hour	>=10 MPH Over Limit Peak Hour	85th Percentile Speed
1	NB	60								
2	SB	60								
3	NB	60								
4	SB	60								
5	NB	60								
6	SB	60								

NB Summary:

SB Summary:

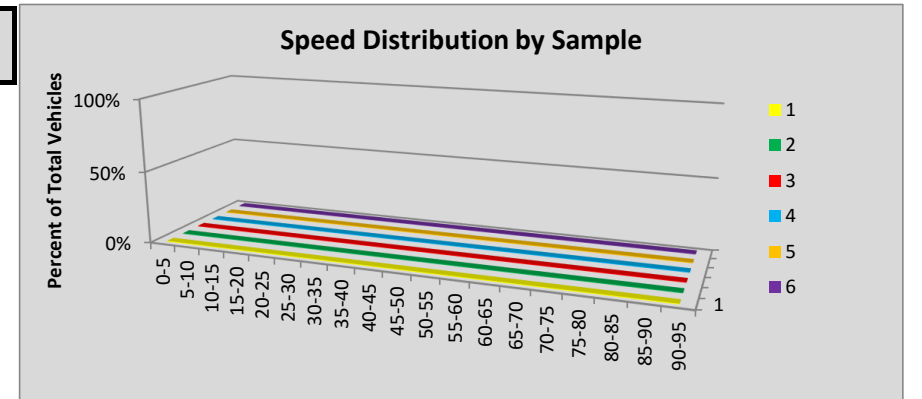

Site R120 Lakewood: SR 5 MP 123.43

						Volumes by Speed Bin																		
Number of Sample	Direction	Posted Speed	Month	Days of Data	Observed Vehicles	0-5 MPH	5-10 MPH	10-15 MPH	15-20 MPH	20-25 MPH	25-30 MPH	30-35 MPH	35-40 MPH	40-45 MPH	45-50 MPH	50-55 MPH	55-60 MPH	60-65 MPH	65-70 MPH	70-75 MPH	75-80 MPH	80-85 MPH	85-90 MPH	90-95 MPH
1	NB	60	Apr	30	2,158,777	691	1,262	833	651	683	1,025	1,614	4,500	20,759	80,436	195,710	390,217	690,233	568,499	174,214	23,233	3,089	809	319
2	SB	60	Apr	30	2,109,883	616	3,505	14,317	24,071	31,404	36,575	39,199	37,415	45,467	76,126	161,379	396,728	649,774	467,466	110,040	13,042	1,916	578	265
3	NB	60	May	31	2,264,847	861	1,502	1,178	1,132	1,071	1,327	1,723	4,085	17,055	69,409	184,925	396,394	728,231	620,026	203,524	27,605	3,514	922	363
4	SB	60	May	31	2,201,031	823	6,386	20,893	31,694	40,060	45,913	51,390	48,994	49,388	71,667	143,636	376,843	650,929	505,962	135,571	17,504	2,431	693	254
5	NB	60	Jun	29	2,160,279	796	1,749	2,613	2,680	2,502	2,281	2,350	4,727	19,959	78,354	193,811	389,597	676,658	561,951	188,313	27,214	3,469	903	352
6	SB	60	Jun	29	2,094,351	868	7,728	21,687	32,839	43,038	54,578	63,977	62,719	61,969	81,340	136,614	334,482	580,519	460,662	130,632	17,296	2,454	699	250
<b>All Samples:</b>					12,989,168	4,655	22,132	61,521	93,067	118,758	141,699	160,253	162,440	214,597	457,332	1,016,075	2,284,261	3,976,344	3,184,566	942,294	125,894	16,873	4,604	1,803

						Percentage of Total by Speed Bin																		
Number of Sample	Direction	Posted Speed	Month	Days of Data	Observed Vehicles	0-5 MPH	5-10 MPH	10-15 MPH	15-20 MPH	20-25 MPH	25-30 MPH	30-35 MPH	35-40 MPH	40-45 MPH	45-50 MPH	50-55 MPH	55-60 MPH	60-65 MPH	65-70 MPH	70-75 MPH	75-80 MPH	80-85 MPH	85-90 MPH	90-95 MPH
1	NB	60	Apr	30	2,158,777	0.0%	0.1%	0.0%	0.0%	0.0%	0.0%	0.1%	0.2%	1.0%	3.7%	9.1%	18.1%	32.0%	26.3%	8.1%	1.1%	0.1%	0.0%	0.0%
2	SB	60	Apr	30	2,109,883	0.0%	0.2%	0.7%	1.1%	1.5%	1.7%	1.9%	1.8%	2.2%	3.6%	7.6%	18.8%	30.8%	22.2%	5.2%	0.6%	0.1%	0.0%	0.0%
3	NB	60	May	31	2,264,847	0.0%	0.1%	0.1%	0.0%	0.0%	0.1%	0.1%	0.2%	0.8%	3.1%	8.2%	17.5%	32.2%	27.4%	9.0%	1.2%	0.2%	0.0%	0.0%
4	SB	60	May	31	2,201,031	0.0%	0.3%	0.9%	1.4%	1.8%	2.1%	2.3%	2.2%	2.2%	3.3%	6.5%	17.1%	29.6%	23.0%	6.2%	0.8%	0.1%	0.0%	0.0%
5	NB	60	Jun	29	2,160,279	0.0%	0.1%	0.1%	0.1%	0.1%	0.1%	0.1%	0.2%	0.9%	3.6%	9.0%	18.0%	31.3%	26.0%	8.7%	1.3%	0.2%	0.0%	0.0%
6	SB	60	Jun	29	2,094,351	0.0%	0.4%	1.0%	1.6%	2.1%	2.6%	3.1%	3.0%	3.0%	3.9%	6.5%	16.0%	27.7%	22.0%	6.2%	0.8%	0.1%	0.0%	0.0%
<b>All Samples:</b>					12,989,168	0.0%	0.2%	0.5%	0.7%	0.9%	1.1%	1.2%	1.3%	1.7%	3.5%	7.8%	17.6%	30.6%	24.5%	7.3%	1.0%	0.1%	0.0%	0.0%

Number of Sample	Direction	Posted Speed	Month	Days of Data	Average Speed	Percent >= 5 MPH Over Limit	Percent >= 10 MPH Over Limit	>=5 MPH Over Limit Peak Hour	>=10 MPH Over Limit Peak Hour	85th Percentile Speed
1	NB	60	Apr	30	62	35.7%	9.3%	1200 - 1300	0600 - 0700	69
2	SB	60	Apr	30	58	28.1%	6.0%	1900 - 2000	1900 - 2000	68
3	NB	60	May	31	63	37.8%	10.4%	0600 - 0700	0500 - 0600	69
4	SB	60	May	31	58	30.1%	7.1%	0600 - 0700	0600 - 0700	68
5	NB	60	Jun	29	62	36.2%	10.2%	0600 - 0700	0500 - 0600	69
6	SB	60	Jun	29	57	29.2%	7.2%	0600 - 0700	1900 - 2000	68

**NB Summary:** 62 36.6% 10.0%  
**SB Summary:** 58 29.2% 6.8%

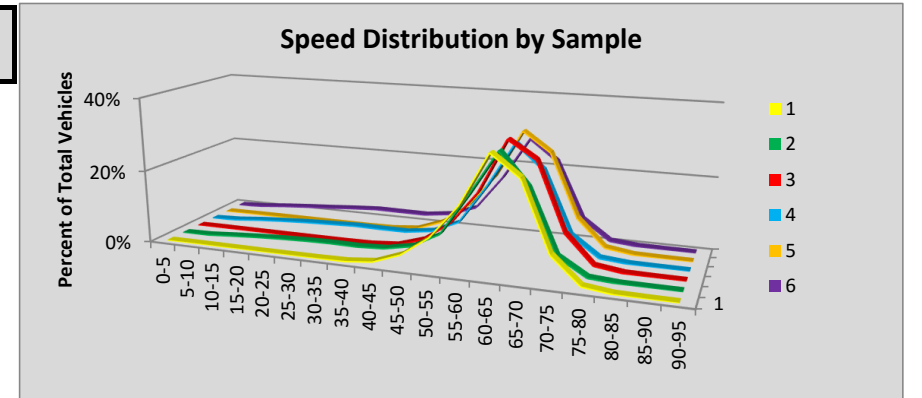

Site R121 Northport: SR 25 MP 100.60

						Volumes by Speed Bin																		
Number of Sample	Direction	Posted Speed	Month	Days of Data	Observed Vehicles	0-5 MPH	5-10 MPH	10-15 MPH	15-20 MPH	20-25 MPH	25-30 MPH	30-35 MPH	35-40 MPH	40-45 MPH	45-50 MPH	50-55 MPH	55-60 MPH	60-65 MPH	65-70 MPH	70-75 MPH	75-80 MPH	80-85 MPH	85-90 MPH	90-95 MPH
1	NB	55	Apr	29	11,382	0	1	0	0	2	6	13	53	177	597	2,334	4,783	2,706	556	116	22	12	3	1
2	SB	55	Apr	30	11,291	0	0	2	4	12	15	20	32	126	509	2,133	4,593	2,955	661	158	49	15	4	3
3	NB	55	May	25	10,673	1	0	0	0	2	5	14	46	127	478	2,199	4,466	2,617	543	132	31	10	1	1
4	SB	55	May	25	10,276	1	1	2	4	7	15	24	43	84	512	2,061	4,279	2,525	566	119	21	6	3	3
5	NB	55	Jun	29	13,137	0	1	1	0	1	4	17	72	184	685	2,821	5,460	3,010	682	157	32	8	2	0
6	SB	55	Jun	26	11,562	1	1	1	5	10	24	28	63	170	699	3,144	4,725	2,040	491	113	28	13	3	3
<b>All Samples:</b>					68,321	3	4	6	13	34	69	116	309	868	3,480	14,692	28,306	15,853	3,499	795	183	64	16	11

						Percentage of Total by Speed Bin																		
Number of Sample	Direction	Posted Speed	Month	Days of Data	Observed Vehicles	0-5 MPH	5-10 MPH	10-15 MPH	15-20 MPH	20-25 MPH	25-30 MPH	30-35 MPH	35-40 MPH	40-45 MPH	45-50 MPH	50-55 MPH	55-60 MPH	60-65 MPH	65-70 MPH	70-75 MPH	75-80 MPH	80-85 MPH	85-90 MPH	90-95 MPH
1	NB	55	Apr	29	11,382	0.0%	0.0%	0.0%	0.0%	0.0%	0.1%	0.1%	0.5%	1.6%	5.2%	20.5%	42.0%	23.8%	4.9%	1.0%	0.2%	0.1%	0.0%	0.0%
2	SB	55	Apr	30	11,291	0.0%	0.0%	0.0%	0.0%	0.1%	0.1%	0.2%	0.3%	1.1%	4.5%	18.9%	40.7%	26.2%	5.9%	1.4%	0.4%	0.1%	0.0%	0.0%
3	NB	55	May	25	10,673	0.0%	0.0%	0.0%	0.0%	0.0%	0.0%	0.1%	0.4%	1.2%	4.5%	20.6%	41.8%	24.5%	5.1%	1.2%	0.3%	0.1%	0.0%	0.0%
4	SB	55	May	25	10,276	0.0%	0.0%	0.0%	0.0%	0.1%	0.1%	0.2%	0.4%	0.8%	5.0%	20.1%	41.6%	24.6%	5.5%	1.2%	0.2%	0.1%	0.0%	0.0%
5	NB	55	Jun	29	13,137	0.0%	0.0%	0.0%	0.0%	0.0%	0.0%	0.1%	0.5%	1.4%	5.2%	21.5%	41.6%	22.9%	5.2%	1.2%	0.2%	0.1%	0.0%	0.0%
6	SB	55	Jun	26	11,562	0.0%	0.0%	0.0%	0.0%	0.1%	0.2%	0.2%	0.5%	1.5%	6.0%	27.2%	40.9%	17.6%	4.2%	1.0%	0.2%	0.1%	0.0%	0.0%
<b>All Samples:</b>					68,321	0.0%	0.0%	0.0%	0.0%	0.0%	0.1%	0.2%	0.5%	1.3%	5.1%	21.5%	41.4%	23.2%	5.1%	1.2%	0.3%	0.1%	0.0%	0.0%

Number of Sample	Direction	Posted Speed	Month	Days of Data	Average Speed	Percent >= 5 MPH Over Limit	Percent >= 10 MPH Over Limit	>=5 MPH Over Limit Peak Hour	>=10 MPH Over Limit Peak Hour	85th Percentile Speed
1	NB	55	Apr	29	58	30.0%	6.2%	1600 - 1700	1600 - 1700	63
2	SB	55	Apr	30	58	34.1%	7.9%	0900 - 1000	1200 - 1300	64
3	NB	55	May	25	58	31.2%	6.7%	1600 - 1700	1600 - 1700	63
4	SB	55	May	25	58	31.6%	7.0%	0900 - 1000	1500 - 1600	63
5	NB	55	Jun	29	58	29.6%	6.7%	1600 - 1700	1600 - 1700	63
6	SB	55	Jun	26	57	23.3%	5.6%	1200 - 1300	0700 - 0800	62
<b>NB Summary:</b>					58	30.2%	6.6%			
<b>SB Summary:</b>					57	29.5%	6.8%			

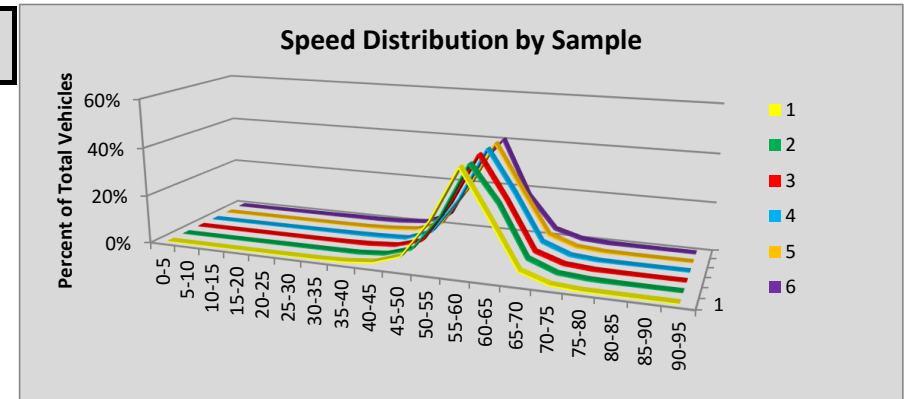



Site R122 Kettle Falls: SR 25 MP 79.88

						Volumes by Speed Bin																		
Number of Sample	Direction	Posted Speed	Month	Days of Data	Observed Vehicles	0-5 MPH	5-10 MPH	10-15 MPH	15-20 MPH	20-25 MPH	25-30 MPH	30-35 MPH	35-40 MPH	40-45 MPH	45-50 MPH	50-55 MPH	55-60 MPH	60-65 MPH	65-70 MPH	70-75 MPH	75-80 MPH	80-85 MPH	85-90 MPH	90-95 MPH
1	NB	55	Apr	30	21,647	0	2	1	3	16	72	171	567	1,678	3,883	7,033	5,975	1,820	334	63	20	6	3	0
2	SB	55	Apr	29	20,725	0	0	1	3	39	51	114	496	1,746	4,309	6,766	5,471	1,408	245	55	13	6	1	1
3	NB	55	May	30	24,198	1	2	2	3	12	52	157	469	1,643	4,062	7,707	7,175	2,328	448	93	28	11	1	4
4	SB	55	May	31	25,351	0	1	1	1	25	65	171	539	2,009	4,861	8,394	6,989	1,908	297	55	24	4	4	3
5	NB	55	Jun	30	26,748	0	2	1	3	16	53	172	539	1,779	4,284	8,537	8,051	2,657	513	96	26	13	3	3
6	SB	55	Jun	30	27,244	0	4	3	5	28	92	139	574	2,096	5,252	8,960	7,565	2,038	351	92	27	8	6	4
<b>All Samples:</b>					145,913	1	11	9	18	136	385	924	3,184	10,951	26,651	47,397	41,226	12,159	2,188	454	138	48	18	15

						Percentage of Total by Speed Bin																		
Number of Sample	Direction	Posted Speed	Month	Days of Data	Observed Vehicles	0-5 MPH	5-10 MPH	10-15 MPH	15-20 MPH	20-25 MPH	25-30 MPH	30-35 MPH	35-40 MPH	40-45 MPH	45-50 MPH	50-55 MPH	55-60 MPH	60-65 MPH	65-70 MPH	70-75 MPH	75-80 MPH	80-85 MPH	85-90 MPH	90-95 MPH
1	NB	55	Apr	30	21,647	0.0%	0.0%	0.0%	0.0%	0.1%	0.3%	0.8%	2.6%	7.8%	17.9%	32.5%	27.6%	8.4%	1.5%	0.3%	0.1%	0.0%	0.0%	0.0%
2	SB	55	Apr	29	20,725	0.0%	0.0%	0.0%	0.0%	0.2%	0.2%	0.6%	2.4%	8.4%	20.8%	32.6%	26.4%	6.8%	1.2%	0.3%	0.1%	0.0%	0.0%	0.0%
3	NB	55	May	30	24,198	0.0%	0.0%	0.0%	0.0%	0.0%	0.2%	0.6%	1.9%	6.8%	16.8%	31.8%	29.7%	9.6%	1.9%	0.4%	0.1%	0.0%	0.0%	0.0%
4	SB	55	May	31	25,351	0.0%	0.0%	0.0%	0.0%	0.1%	0.3%	0.7%	2.1%	7.9%	19.2%	33.1%	27.6%	7.5%	1.2%	0.2%	0.1%	0.0%	0.0%	0.0%
5	NB	55	Jun	30	26,748	0.0%	0.0%	0.0%	0.0%	0.1%	0.2%	0.6%	2.0%	6.7%	16.0%	31.9%	30.1%	9.9%	1.9%	0.4%	0.1%	0.0%	0.0%	0.0%
6	SB	55	Jun	30	27,244	0.0%	0.0%	0.0%	0.0%	0.1%	0.3%	0.5%	2.1%	7.7%	19.3%	32.9%	27.8%	7.5%	1.3%	0.3%	0.1%	0.0%	0.0%	0.0%
<b>All Samples:</b>					145,913	0.0%	0.0%	0.0%	0.0%	0.1%	0.3%	0.6%	2.2%	7.5%	18.3%	32.5%	28.3%	8.3%	1.5%	0.3%	0.1%	0.0%	0.0%	0.0%

Number of Sample	Direction	Posted Speed	Month	Days of Data	Average Speed	Percent >= 5 MPH Over Limit	Percent >= 10 MPH Over Limit	>=5 MPH Over Limit Peak Hour	>=10 MPH Over Limit Peak Hour	85th Percentile Speed
1	NB	55	Apr	30	53	10.4%	2.0%	0700 - 0800	0700 - 0800	59
2	SB	55	Apr	29	52	8.3%	1.5%	1500 - 1600	1500 - 1600	59
3	NB	55	May	30	53	12.0%	2.4%	0700 - 0800	0700 - 0800	59
4	SB	55	May	31	53	9.1%	1.5%	1500 - 1600	1400 - 1500	59
5	NB	55	Jun	30	53	12.4%	2.4%	0700 - 0800	1700 - 1800	59
6	SB	55	Jun	30	53	9.3%	1.8%	1600 - 1700	1600 - 1700	59
<b>NB Summary:</b>					53	11.7%	2.3%			
<b>SB Summary:</b>					53	8.9%	1.6%			

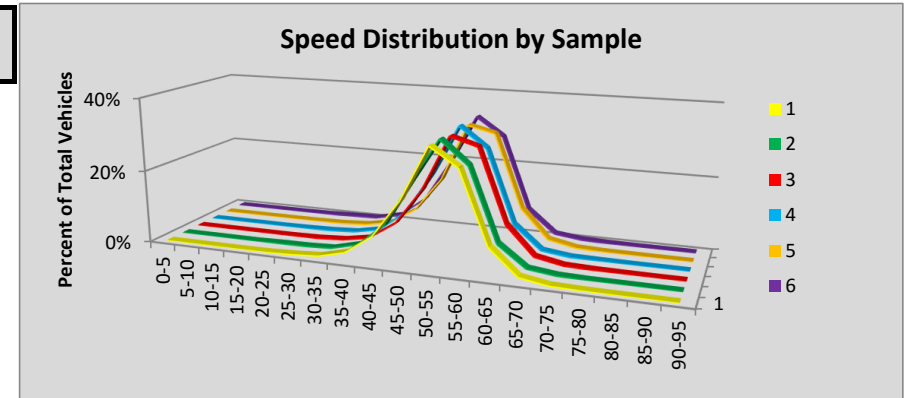

Site R123 Sherman Pass: SR 20 MP 340.64

						Volumes by Speed Bin																		
Number of Sample	Direction	Posted Speed	Month	Days of Data	Observed Vehicles	0-5 MPH	5-10 MPH	10-15 MPH	15-20 MPH	20-25 MPH	25-30 MPH	30-35 MPH	35-40 MPH	40-45 MPH	45-50 MPH	50-55 MPH	55-60 MPH	60-65 MPH	65-70 MPH	70-75 MPH	75-80 MPH	80-85 MPH	85-90 MPH	90-95 MPH
1	EB	55	Apr	30	19,812	0	3	1	1	6	20	43	155	613	2,032	6,397	7,223	2,489	610	136	53	17	7	6
2	WB	55	Apr	30	19,949	0	0	0	4	13	35	46	53	171	725	3,259	8,056	5,707	1,527	264	60	16	7	6
3	EB	55	May	31	25,775	0	2	2	4	6	21	77	203	796	3,043	8,634	9,096	2,939	666	179	66	22	12	7
4	WB	55	May	31	26,169	0	4	0	5	11	26	40	45	166	889	4,195	10,532	7,587	2,111	428	93	25	10	2
5	EB	55	Jun	30	28,154	2	3	4	8	25	34	85	301	1,039	3,790	9,737	9,353	2,827	619	205	79	29	6	8
6	WB	55	Jun	30	28,775	1	2	1	20	25	39	58	98	266	1,252	4,914	11,416	7,896	2,199	430	100	39	13	6
<b>All Samples:</b>					148,634	3	14	8	42	86	175	349	855	3,051	11,731	37,136	55,676	29,445	7,732	1,642	451	148	55	35

						Percentage of Total by Speed Bin																		
Number of Sample	Direction	Posted Speed	Month	Days of Data	Observed Vehicles	0-5 MPH	5-10 MPH	10-15 MPH	15-20 MPH	20-25 MPH	25-30 MPH	30-35 MPH	35-40 MPH	40-45 MPH	45-50 MPH	50-55 MPH	55-60 MPH	60-65 MPH	65-70 MPH	70-75 MPH	75-80 MPH	80-85 MPH	85-90 MPH	90-95 MPH
1	EB	55	Apr	30	19,812	0.0%	0.0%	0.0%	0.0%	0.0%	0.1%	0.2%	0.8%	3.1%	10.3%	32.3%	36.5%	12.6%	3.1%	0.7%	0.3%	0.1%	0.0%	0.0%
2	WB	55	Apr	30	19,949	0.0%	0.0%	0.0%	0.0%	0.1%	0.2%	0.2%	0.3%	0.9%	3.6%	16.3%	40.4%	28.6%	7.7%	1.3%	0.3%	0.1%	0.0%	0.0%
3	EB	55	May	31	25,775	0.0%	0.0%	0.0%	0.0%	0.0%	0.1%	0.3%	0.8%	3.1%	11.8%	33.5%	35.3%	11.4%	2.6%	0.7%	0.3%	0.1%	0.0%	0.0%
4	WB	55	May	31	26,169	0.0%	0.0%	0.0%	0.0%	0.0%	0.1%	0.2%	0.2%	0.6%	3.4%	16.0%	40.2%	29.0%	8.1%	1.6%	0.4%	0.1%	0.0%	0.0%
5	EB	55	Jun	30	28,154	0.0%	0.0%	0.0%	0.0%	0.1%	0.1%	0.3%	1.1%	3.7%	13.5%	34.6%	33.2%	10.0%	2.2%	0.7%	0.3%	0.1%	0.0%	0.0%
6	WB	55	Jun	30	28,775	0.0%	0.0%	0.0%	0.1%	0.1%	0.1%	0.2%	0.3%	0.9%	4.4%	17.1%	39.7%	27.4%	7.6%	1.5%	0.3%	0.1%	0.0%	0.0%
<b>All Samples:</b>					148,634	0.0%	0.0%	0.0%	0.0%	0.1%	0.1%	0.2%	0.6%	2.1%	7.9%	25.0%	37.5%	19.8%	5.2%	1.1%	0.3%	0.1%	0.0%	0.0%

Number of Sample	Direction	Posted Speed	Month	Days of Data	Average Speed	Percent >= 5 MPH Over Limit	Percent >= 10 MPH Over Limit	>=5 MPH Over Limit Peak Hour	>=10 MPH Over Limit Peak Hour	85th Percentile Speed
1	EB	55	Apr	30	55	16.7%	4.2%	1600 - 1700	0900 - 1000	61
2	WB	55	Apr	30	59	38.0%	9.4%	1600 - 1700	1200 - 1300	64
3	EB	55	May	31	55	15.1%	3.7%	1600 - 1700	1600 - 1700	60
4	WB	55	May	31	59	39.2%	10.2%	1500 - 1600	1700 - 1800	64
5	EB	55	Jun	30	54	13.4%	3.4%	1600 - 1700	1600 - 1700	60
6	WB	55	Jun	30	58	37.1%	9.7%	1600 - 1700	1700 - 1800	64
<b>EB Summary:</b>					55	14.9%	3.7%			
<b>WB Summary:</b>					59	38.1%	9.8%			

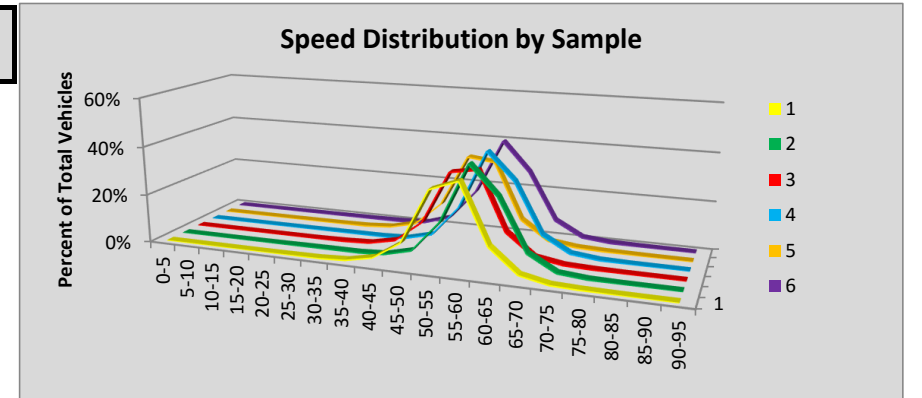

Site R124 Colville: SR 20 MP 356.01

						Volumes by Speed Bin																		
Number of Sample	Direction	Posted Speed	Month	Days of Data	Observed Vehicles	0-5 MPH	5-10 MPH	10-15 MPH	15-20 MPH	20-25 MPH	25-30 MPH	30-35 MPH	35-40 MPH	40-45 MPH	45-50 MPH	50-55 MPH	55-60 MPH	60-65 MPH	65-70 MPH	70-75 MPH	75-80 MPH	80-85 MPH	85-90 MPH	90-95 MPH
1	EB	55	Apr	30	34,877	0	2	6	16	9	57	255	1,006	4,411	10,055	11,477	5,859	1,315	254	94	27	19	13	2
2	WB	55	Apr	30	34,881	1	0	6	4	32	167	2,173	6,887	10,525	9,425	4,339	1,057	195	38	19	8	3	2	0
3	EB	55	May	31	41,015	0	2	5	11	13	58	282	1,233	5,424	12,097	13,258	6,680	1,463	319	92	44	13	13	8
4	WB	55	May	31	40,987	0	0	8	13	16	238	2,689	8,325	12,347	10,886	4,977	1,188	223	49	13	8	5	0	2
5	EB	55	Jun	30	41,656	0	3	5	10	14	46	253	1,358	5,815	12,271	13,354	6,457	1,529	361	95	47	19	14	5
6	WB	55	Jun	30	41,509	1	3	8	4	25	197	2,434	8,414	12,634	11,032	5,098	1,263	287	61	29	10	4	5	0
<b>All Samples:</b>					234,925	2	10	38	58	109	763	8,086	27,223	51,156	65,766	52,503	22,504	5,012	1,082	342	144	63	47	17

						Percentage of Total by Speed Bin																		
Number of Sample	Direction	Posted Speed	Month	Days of Data	Observed Vehicles	0-5 MPH	5-10 MPH	10-15 MPH	15-20 MPH	20-25 MPH	25-30 MPH	30-35 MPH	35-40 MPH	40-45 MPH	45-50 MPH	50-55 MPH	55-60 MPH	60-65 MPH	65-70 MPH	70-75 MPH	75-80 MPH	80-85 MPH	85-90 MPH	90-95 MPH
1	EB	55	Apr	30	34,877	0.0%	0.0%	0.0%	0.0%	0.0%	0.2%	0.7%	2.9%	12.6%	28.8%	32.9%	16.8%	3.8%	0.7%	0.3%	0.1%	0.1%	0.0%	0.0%
2	WB	55	Apr	30	34,881	0.0%	0.0%	0.0%	0.0%	0.1%	0.5%	6.2%	19.7%	30.2%	27.0%	12.4%	3.0%	0.6%	0.1%	0.1%	0.0%	0.0%	0.0%	0.0%
3	EB	55	May	31	41,015	0.0%	0.0%	0.0%	0.0%	0.0%	0.1%	0.7%	3.0%	13.2%	29.5%	32.3%	16.3%	3.6%	0.8%	0.2%	0.1%	0.0%	0.0%	0.0%
4	WB	55	May	31	40,987	0.0%	0.0%	0.0%	0.0%	0.0%	0.6%	6.6%	20.3%	30.1%	26.6%	12.1%	2.9%	0.5%	0.1%	0.0%	0.0%	0.0%	0.0%	0.0%
5	EB	55	Jun	30	41,656	0.0%	0.0%	0.0%	0.0%	0.0%	0.1%	0.6%	3.3%	14.0%	29.5%	32.1%	15.5%	3.7%	0.9%	0.2%	0.1%	0.0%	0.0%	0.0%
6	WB	55	Jun	30	41,509	0.0%	0.0%	0.0%	0.0%	0.1%	0.5%	5.9%	20.3%	30.4%	26.6%	12.3%	3.0%	0.7%	0.1%	0.1%	0.0%	0.0%	0.0%	0.0%
<b>All Samples:</b>					234,925	0.0%	0.0%	0.0%	0.0%	0.0%	0.3%	3.4%	11.6%	21.8%	28.0%	22.3%	9.6%	2.1%	0.5%	0.1%	0.1%	0.0%	0.0%	0.0%

Number of Sample	Direction	Posted Speed	Month	Days of Data	Average Speed	Percent >= 5 MPH Over Limit	Percent >= 10 MPH Over Limit	>=5 MPH Over Limit Peak Hour	>=10 MPH Over Limit Peak Hour	85th Percentile Speed
1	EB	55	Apr	30	51	4.9%	1.2%	1600 - 1700	1500 - 1600	57
2	WB	55	Apr	30	44	0.8%	0.2%	0700 - 0800	0700 - 0800	50
3	EB	55	May	31	50	4.8%	1.2%	1700 - 1800	1500 - 1600	57
4	WB	55	May	31	44	0.7%	0.2%	1700 - 1800	0700 - 0800	50
5	EB	55	Jun	30	50	5.0%	1.3%	1700 - 1800	1900 - 2000	57
6	WB	55	Jun	30	44	1.0%	0.3%	0500 - 0600	0500 - 0600	51
<b>EB Summary:</b>					50	4.9%	1.2%			
<b>WB Summary:</b>					44	0.8%	0.2%			

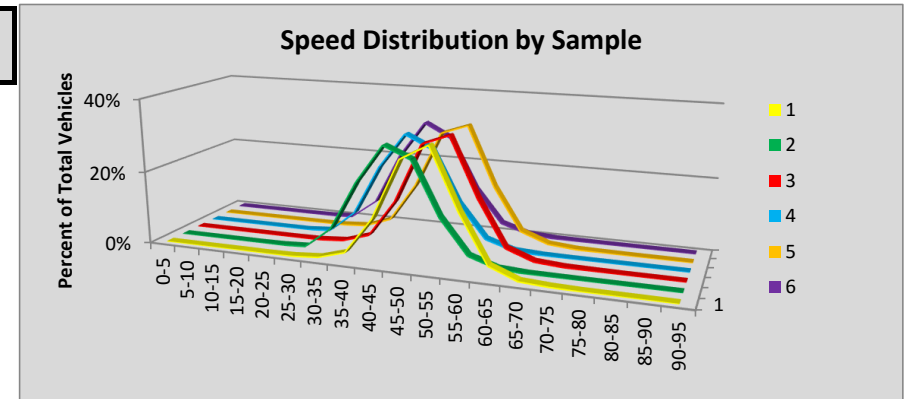

Site S103 East Wenatchee: SR 285 MP 0.40

						Volumes by Speed Bin																		
Number of Sample	Direction	Posted Speed	Month	Days of Data	Observed Vehicles	0-5 MPH	5-10 MPH	10-15 MPH	15-20 MPH	20-25 MPH	25-30 MPH	30-35 MPH	35-40 MPH	40-45 MPH	45-50 MPH	50-55 MPH	55-60 MPH	60-65 MPH	65-70 MPH	70-75 MPH	75-80 MPH	80-85 MPH	85-90 MPH	90-95 MPH
1	NB	40	Apr	30	835,257	240	275	51	161	886	11,477	114,024	359,759	294,777	47,098	5,292	865	244	65	28	8	3	4	0
2	SB	40																						
3	NB	40	May	31	884,807	251	345	285	602	1,951	14,409	117,743	373,481	315,497	52,899	5,938	1,013	268	74	30	9	5	6	1
4	SB	40	May	31	875,975	1,290	1,803	990	957	1,434	6,235	62,165	308,984	366,015	102,829	17,675	3,596	1,199	498	173	80	27	17	8
5	NB	40	Jun	30	862,338	241	336	120	281	933	12,946	113,099	359,194	312,736	54,671	6,376	998	277	88	27	9	3	1	2
6	SB	40	Jun	30	856,736	1,295	1,586	402	338	1,062	5,444	58,175	294,722	365,069	104,878	18,215	3,526	1,274	440	176	72	37	16	9
<b>All Samples:</b>					4,315,113	3,317	4,345	1,848	2,339	6,266	50,511	465,206	1,696,140	1,654,094	362,375	53,496	9,998	3,262	1,165	434	178	75	44	20

						Percentage of Total by Speed Bin																		
Number of Sample	Direction	Posted Speed	Month	Days of Data	Observed Vehicles	0-5 MPH	5-10 MPH	10-15 MPH	15-20 MPH	20-25 MPH	25-30 MPH	30-35 MPH	35-40 MPH	40-45 MPH	45-50 MPH	50-55 MPH	55-60 MPH	60-65 MPH	65-70 MPH	70-75 MPH	75-80 MPH	80-85 MPH	85-90 MPH	90-95 MPH
1	NB	40	Apr	30	835,257	0.0%	0.0%	0.0%	0.0%	0.1%	1.4%	13.7%	43.1%	35.3%	5.6%	0.6%	0.1%	0.0%	0.0%	0.0%	0.0%	0.0%	0.0%	0.0%
2	SB	40																						
3	NB	40	May	31	884,807	0.0%	0.0%	0.0%	0.1%	0.2%	1.6%	13.3%	42.2%	35.7%	6.0%	0.7%	0.1%	0.0%	0.0%	0.0%	0.0%	0.0%	0.0%	0.0%
4	SB	40	May	31	875,975	0.1%	0.2%	0.1%	0.1%	0.2%	0.7%	7.1%	35.3%	41.8%	11.7%	2.0%	0.4%	0.1%	0.1%	0.0%	0.0%	0.0%	0.0%	0.0%
5	NB	40	Jun	30	862,338	0.0%	0.0%	0.0%	0.0%	0.1%	1.5%	13.1%	41.7%	36.3%	6.3%	0.7%	0.1%	0.0%	0.0%	0.0%	0.0%	0.0%	0.0%	0.0%
6	SB	40	Jun	30	856,736	0.2%	0.2%	0.0%	0.0%	0.1%	0.6%	6.8%	34.4%	42.6%	12.2%	2.1%	0.4%	0.1%	0.1%	0.0%	0.0%	0.0%	0.0%	0.0%
<b>All Samples:</b>					4,315,113	0.1%	0.1%	0.0%	0.1%	0.1%	1.2%	10.8%	39.3%	38.3%	8.4%	1.2%	0.2%	0.1%	0.0%	0.0%	0.0%	0.0%	0.0%	0.0%

Number of Sample	Direction	Posted Speed	Month	Days of Data	Average Speed	Percent >= 5 MPH Over Limit	Percent >= 10 MPH Over Limit	>=5 MPH Over Limit Peak Hour	>=10 MPH Over Limit Peak Hour	85th Percentile Speed
1	NB	40	Apr	30	39	6.4%	0.8%	0800 - 0900	0800 - 0900	44
2	SB	40								
3	NB	40	May	31	39	6.8%	0.8%	0900 - 1000	1000 - 1100	44
4	SB	40	May	31	41	14.4%	2.7%	1200 - 1300	1400 - 1500	45
5	NB	40	Jun	30	39	7.2%	0.9%	1800 - 1900	0600 - 0700	44
6	SB	40	Jun	30	41	15.0%	2.8%	1800 - 1900	1800 - 1900	45
<b>NB Summary:</b>					39	6.8%	0.8%			
<b>SB Summary:</b>					41	14.7%	2.7%			

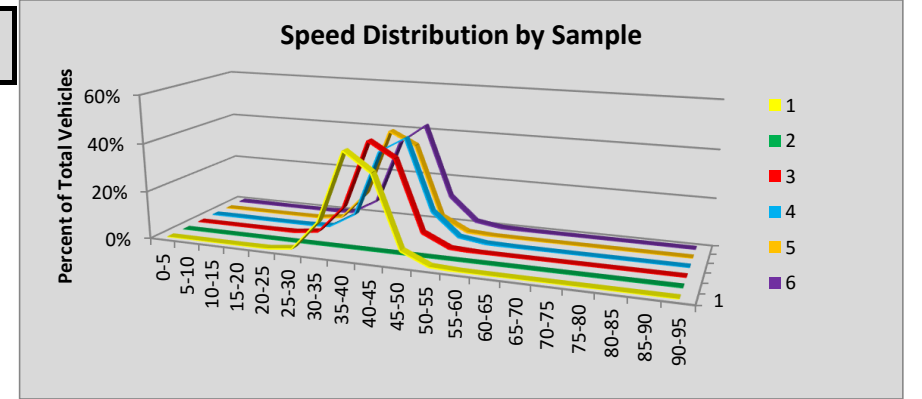

### Site S503 Longview: SR 433 MP 0.70

						Volumes by Speed Bin																		
Number of Sample	Direction	Posted Speed	Month	Days of Data	Observed Vehicles	0-5 MPH	5-10 MPH	10-15 MPH	15-20 MPH	20-25 MPH	25-30 MPH	30-35 MPH	35-40 MPH	40-45 MPH	45-50 MPH	50-55 MPH	55-60 MPH	60-65 MPH	65-70 MPH	70-75 MPH	75-80 MPH	80-85 MPH	85-90 MPH	90-95 MPH
1	NB	35	Apr	30	354,008	35	388	1,162	3,191	10,182	22,108	54,523	113,589	110,503	32,540	5,236	496	47	6	2	0	0	0	0
2	SB	35	Apr	30	343,539	28	390	1,018	4,082	15,486	33,292	66,702	98,238	79,073	34,481	8,387	1,731	410	140	50	14	13	4	0
3	NB	35	May	30	367,622	24	164	543	2,727	9,802	20,695	51,410	116,280	118,420	39,969	6,781	717	75	12	2	0	0	0	1
4	SB	35	May	30	352,771	42	524	1,457	5,975	16,223	31,383	64,813	98,224	83,924	37,126	9,877	2,310	579	188	76	33	10	7	0
5	NB	35	Jun	30	382,110	35	256	899	3,186	10,667	22,828	61,540	124,087	112,190	39,690	5,941	697	79	13	2	0	0	0	0
6	SB	35	Jun	30	367,669	39	286	1,433	6,547	18,251	37,133	69,942	101,036	83,565	37,266	9,288	2,065	539	147	78	34	9	5	6
<b>All Samples:</b>					2,167,719	203	2,008	6,512	25,708	80,611	167,439	368,930	651,454	587,675	221,072	45,510	8,016	1,729	506	210	81	32	16	7

						Percentage of Total by Speed Bin																			
Number of Sample	Direction	Posted Speed	Month	Days of Data	Observed Vehicles	0-5 MPH	5-10 MPH	10-15 MPH	15-20 MPH	20-25 MPH	25-30 MPH	30-35 MPH	35-40 MPH	40-45 MPH	45-50 MPH	50-55 MPH	55-60 MPH	60-65 MPH	65-70 MPH	70-75 MPH	75-80 MPH	80-85 MPH	85-90 MPH	90-95 MPH	
1	NB	35	Apr	30	354,008	0.0%	0.1%	0.3%	0.9%	2.9%	6.2%	15.4%	32.1%	31.2%	9.2%	1.5%	0.1%	0.0%	0.0%	0.0%	0.0%	0.0%	0.0%	0.0%	
2	SB	35	Apr	30	343,539	0.0%	0.1%	0.3%	1.2%	4.5%	9.7%	19.4%	28.6%	23.0%	10.0%	2.4%	0.5%	0.1%	0.0%	0.0%	0.0%	0.0%	0.0%	0.0%	
3	NB	35	May	30	367,622	0.0%	0.0%	0.1%	0.7%	2.7%	5.6%	14.0%	31.6%	32.2%	10.9%	1.8%	0.2%	0.0%	0.0%	0.0%	0.0%	0.0%	0.0%	0.0%	
4	SB	35	May	30	352,771	0.0%	0.1%	0.4%	1.7%	4.6%	8.9%	18.4%	27.8%	23.8%	10.5%	2.8%	0.7%	0.2%	0.1%	0.0%	0.0%	0.0%	0.0%	0.0%	
5	NB	35	Jun	30	382,110	0.0%	0.1%	0.2%	0.8%	2.8%	6.0%	16.1%	32.5%	29.4%	10.4%	1.6%	0.2%	0.0%	0.0%	0.0%	0.0%	0.0%	0.0%	0.0%	
6	SB	35	Jun	30	367,669	0.0%	0.1%	0.4%	1.8%	5.0%	10.1%	19.0%	27.5%	22.7%	10.1%	2.5%	0.6%	0.1%	0.0%	0.0%	0.0%	0.0%	0.0%	0.0%	
<b>All Samples:</b>					2,167,719	0.0%	0.1%	0.3%	1.2%	3.7%	7.7%	17.0%	30.1%	27.1%	10.2%	2.1%	0.4%	0.1%	0.0%	0.0%	0.0%	0.0%	0.0%	0.0%	0.0%

Number of Sample	Direction	Posted Speed	Month	Days of Data	Average Speed	Percent >= 5 MPH Over Limit	Percent >= 10 MPH Over Limit	>=5 MPH Over Limit Peak Hour	>=10 MPH Over Limit Peak Hour	85th Percentile Speed
1	NB	35	Apr	30	38	42.0%	10.8%	1800 - 1900	1800 - 1900	44
2	SB	35	Apr	30	37	36.2%	13.2%	1800 - 1900	1800 - 1900	45
3	NB	35	May	30	39	45.1%	12.9%	1700 - 1800	1800 - 1900	45
4	SB	35	May	30	37	38.0%	14.2%	1800 - 1900	1800 - 1900	45
5	NB	35	Jun	30	38	41.5%	12.1%	1800 - 1900	1800 - 1900	44
6	SB	35	Jun	30	37	36.2%	13.4%	1800 - 1900	1900 - 2000	45

**NB Summary:**                      38                      42.9%                      12.0%

**SB Summary:**                      37                      36.8%                      13.6%

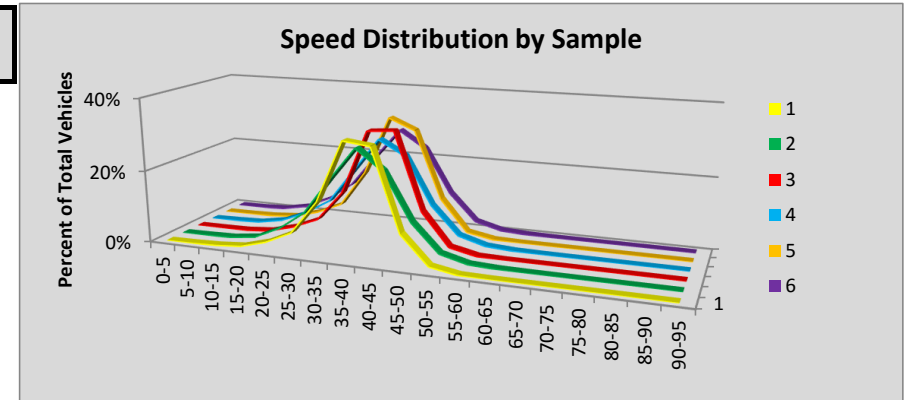

Site S612 Vernita: SR 24 MP 43.50

						Volumes by Speed Bin																		
Number of Sample	Direction	Posted Speed	Month	Days of Data	Observed Vehicles	0-5 MPH	5-10 MPH	10-15 MPH	15-20 MPH	20-25 MPH	25-30 MPH	30-35 MPH	35-40 MPH	40-45 MPH	45-50 MPH	50-55 MPH	55-60 MPH	60-65 MPH	65-70 MPH	70-75 MPH	75-80 MPH	80-85 MPH	85-90 MPH	90-95 MPH
1	EB	60	Apr	30	72,417	0	3	9	26	90	331	788	1,570	2,553	3,695	7,231	16,659	22,400	13,314	2,843	684	175	36	10
2	WB	60	Apr	30	76,565	7	27	19	70	324	684	1,029	1,552	3,029	5,215	9,238	16,551	20,732	14,025	3,006	777	196	73	11
3	EB	60	May	31	76,841	0	5	14	26	96	300	780	1,695	2,707	4,032	7,460	17,072	23,729	14,486	3,304	836	227	52	20
4	WB	60	May	31	81,894	7	12	15	86	282	625	1,080	1,733	3,305	5,569	9,875	17,462	21,768	15,248	3,574	961	183	80	29
5	EB	60	Jun	30	81,535	3	29	33	50	113	416	911	1,789	3,191	4,579	8,242	18,110	24,728	14,383	3,717	911	251	57	22
6	WB	60	Jun	30	86,542	10	13	23	89	411	823	1,334	2,254	4,046	6,353	10,801	18,316	21,586	15,349	3,630	1,096	300	86	22
<b>All Samples:</b>					475,794	27	89	113	347	1,316	3,179	5,922	10,593	18,831	29,443	52,847	104,170	134,943	86,805	20,074	5,265	1,332	384	114

						Percentage of Total by Speed Bin																		
Number of Sample	Direction	Posted Speed	Month	Days of Data	Observed Vehicles	0-5 MPH	5-10 MPH	10-15 MPH	15-20 MPH	20-25 MPH	25-30 MPH	30-35 MPH	35-40 MPH	40-45 MPH	45-50 MPH	50-55 MPH	55-60 MPH	60-65 MPH	65-70 MPH	70-75 MPH	75-80 MPH	80-85 MPH	85-90 MPH	90-95 MPH
1	EB	60	Apr	30	72,417	0.0%	0.0%	0.0%	0.0%	0.1%	0.5%	1.1%	2.2%	3.5%	5.1%	10.0%	23.0%	30.9%	18.4%	3.9%	0.9%	0.2%	0.0%	0.0%
2	WB	60	Apr	30	76,565	0.0%	0.0%	0.0%	0.1%	0.4%	0.9%	1.3%	2.0%	4.0%	6.8%	12.1%	21.6%	27.1%	18.3%	3.9%	1.0%	0.3%	0.1%	0.0%
3	EB	60	May	31	76,841	0.0%	0.0%	0.0%	0.0%	0.1%	0.4%	1.0%	2.2%	3.5%	5.2%	9.7%	22.2%	30.9%	18.9%	4.3%	1.1%	0.3%	0.1%	0.0%
4	WB	60	May	31	81,894	0.0%	0.0%	0.0%	0.1%	0.3%	0.8%	1.3%	2.1%	4.0%	6.8%	12.1%	21.3%	26.6%	18.6%	4.4%	1.2%	0.2%	0.1%	0.0%
5	EB	60	Jun	30	81,535	0.0%	0.0%	0.0%	0.1%	0.1%	0.5%	1.1%	2.2%	3.9%	5.6%	10.1%	22.2%	30.3%	17.6%	4.6%	1.1%	0.3%	0.1%	0.0%
6	WB	60	Jun	30	86,542	0.0%	0.0%	0.0%	0.1%	0.5%	1.0%	1.5%	2.6%	4.7%	7.3%	12.5%	21.2%	24.9%	17.7%	4.2%	1.3%	0.3%	0.1%	0.0%
<b>All Samples:</b>					475,794	0.0%	0.0%	0.0%	0.1%	0.3%	0.7%	1.2%	2.2%	4.0%	6.2%	11.1%	21.9%	28.4%	18.2%	4.2%	1.1%	0.3%	0.1%	0.0%

Number of Sample	Direction	Posted Speed	Month	Days of Data	Average Speed	Percent >= 5 MPH Over Limit	Percent >= 10 MPH Over Limit	>=5 MPH Over Limit Peak Hour	>=10 MPH Over Limit Peak Hour	85th Percentile Speed
1	EB	60	Apr	30	59	23.6%	5.2%	0500 - 0600	0500 - 0600	67
2	WB	60	Apr	30	59	23.6%	5.3%	1600 - 1700	1600 - 1700	67
3	EB	60	May	31	60	24.6%	5.8%	0500 - 0600	0500 - 0600	68
4	WB	60	May	31	59	24.5%	5.9%	1600 - 1700	1800 - 1900	68
5	EB	60	Jun	30	59	23.7%	6.1%	0500 - 0600	0500 - 0600	67
6	WB	60	Jun	30	58	23.7%	5.9%	1600 - 1700	1600 - 1700	67

**EB Summary:** 59 24.0% 5.7%  
**WB Summary:** 58 23.9% 5.7%

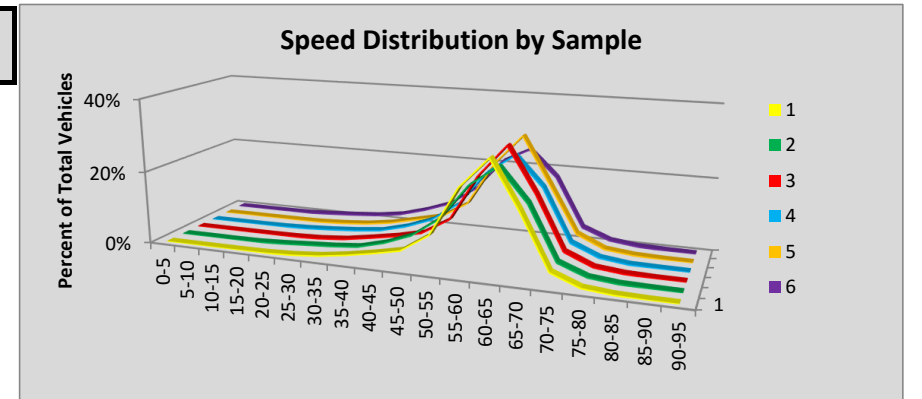

Site S706 Coupeville: SR 20 MP 20.02

Number of Sample	Direction	Posted Speed	Month	Days of Data	Observed Vehicles	Volumes by Speed Bin																		
						0-5 MPH	5-10 MPH	10-15 MPH	15-20 MPH	20-25 MPH	25-30 MPH	30-35 MPH	35-40 MPH	40-45 MPH	45-50 MPH	50-55 MPH	55-60 MPH	60-65 MPH	65-70 MPH	70-75 MPH	75-80 MPH	80-85 MPH	85-90 MPH	90-95 MPH
1	EB	50	Apr	30	134,331	0	0	2	7	32	66	367	1,843	9,767	40,414	62,898	16,934	1,727	202	50	14	5	3	0
2	WB	50	Apr	30	132,833	0	5	7	19	50	110	265	1,180	4,897	26,129	71,748	25,233	2,796	304	53	20	10	4	3
3	EB	50	May	31	145,802	1	1	0	9	30	85	504	2,183	10,928	43,309	67,824	18,549	2,083	232	43	14	5	2	0
4	WB	50	May	31	143,424	1	3	6	11	62	116	294	1,290	4,989	25,878	77,037	29,252	3,928	416	83	30	13	12	3
5	EB	50	Jun	30	143,724	1	4	16	17	36	96	692	2,959	13,722	44,746	62,475	16,669	1,971	234	57	20	6	3	0
6	WB	50	Jun	30	141,460	4	13	17	34	53	182	496	1,437	5,453	26,816	74,429	28,437	3,580	382	75	25	19	6	2
<b>All Samples:</b>					841,574	7	26	48	97	263	655	2,618	10,892	49,756	207,292	416,411	135,074	16,085	1,770	361	123	58	30	8

Number of Sample	Direction	Posted Speed	Month	Days of Data	Observed Vehicles	Percentage of Total by Speed Bin																		
						0-5 MPH	5-10 MPH	10-15 MPH	15-20 MPH	20-25 MPH	25-30 MPH	30-35 MPH	35-40 MPH	40-45 MPH	45-50 MPH	50-55 MPH	55-60 MPH	60-65 MPH	65-70 MPH	70-75 MPH	75-80 MPH	80-85 MPH	85-90 MPH	90-95 MPH
1	EB	50	Apr	30	134,331	0.0%	0.0%	0.0%	0.0%	0.0%	0.0%	0.3%	1.4%	7.3%	30.1%	46.8%	12.6%	1.3%	0.2%	0.0%	0.0%	0.0%	0.0%	0.0%
2	WB	50	Apr	30	132,833	0.0%	0.0%	0.0%	0.0%	0.0%	0.1%	0.2%	0.9%	3.7%	19.7%	54.0%	19.0%	2.1%	0.2%	0.0%	0.0%	0.0%	0.0%	0.0%
3	EB	50	May	31	145,802	0.0%	0.0%	0.0%	0.0%	0.0%	0.1%	0.3%	1.5%	7.5%	29.7%	46.5%	12.7%	1.4%	0.2%	0.0%	0.0%	0.0%	0.0%	0.0%
4	WB	50	May	31	143,424	0.0%	0.0%	0.0%	0.0%	0.0%	0.1%	0.2%	0.9%	3.5%	18.0%	53.7%	20.4%	2.7%	0.3%	0.1%	0.0%	0.0%	0.0%	0.0%
5	EB	50	Jun	30	143,724	0.0%	0.0%	0.0%	0.0%	0.0%	0.1%	0.5%	2.1%	9.5%	31.1%	43.5%	11.6%	1.4%	0.2%	0.0%	0.0%	0.0%	0.0%	0.0%
6	WB	50	Jun	30	141,460	0.0%	0.0%	0.0%	0.0%	0.0%	0.1%	0.4%	1.0%	3.9%	19.0%	52.6%	20.1%	2.5%	0.3%	0.1%	0.0%	0.0%	0.0%	0.0%
<b>All Samples:</b>					841,574	0.0%	0.0%	0.0%	0.0%	0.0%	0.1%	0.3%	1.3%	5.9%	24.6%	49.5%	16.1%	1.9%	0.2%	0.0%	0.0%	0.0%	0.0%	0.0%

Number of Sample	Direction	Posted Speed	Month	Days of Data	Average Speed	Percent >= 5 MPH Over Limit	Percent >= 10 MPH Over Limit	>=5 MPH Over Limit Peak Hour	>=10 MPH Over Limit Peak Hour	85th Percentile Speed
1	EB	50	Apr	30	51	14.1%	1.5%	1700 - 1800	1700 - 1800	55
2	WB	50	Apr	30	52	21.4%	2.4%	1700 - 1800	1700 - 1800	57
3	EB	50	May	31	51	14.4%	1.6%	1700 - 1800	0600 - 0700	55
4	WB	50	May	31	52	23.5%	3.1%	1700 - 1800	0600 - 0700	57
5	EB	50	Jun	30	50	13.2%	1.6%	1700 - 1800	0600 - 0700	55
6	WB	50	Jun	30	52	23.0%	2.9%	1700 - 1800	1800 - 1900	57
<b>EB Summary:</b>					51	13.9%	1.6%			
<b>WB Summary:</b>					52	22.7%	2.8%			

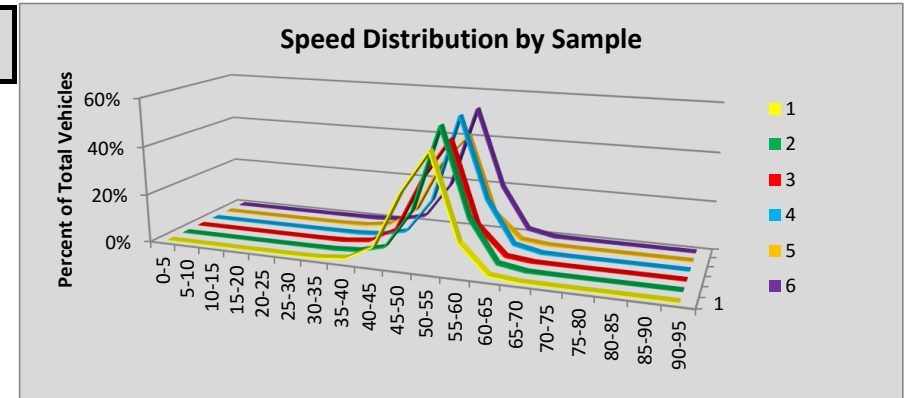

Site S803 Custer: SR 5 MP 269.41

						Volumes by Speed Bin																		
Number of Sample	Direction	Posted Speed	Month	Days of Data	Observed Vehicles	0-5 MPH	5-10 MPH	10-15 MPH	15-20 MPH	20-25 MPH	25-30 MPH	30-35 MPH	35-40 MPH	40-45 MPH	45-50 MPH	50-55 MPH	55-60 MPH	60-65 MPH	65-70 MPH	70-75 MPH	75-80 MPH	80-85 MPH	85-90 MPH	90-95 MPH
1	NB	70	Apr	30	477,395	108	139	46	17	3	1	13	9	48	392	2,611	16,195	60,392	120,750	169,935	88,436	15,331	2,381	588
2	SB	70	Apr	29	459,120	50	119	123	535	1,991	2,664	3,519	3,531	1,735	740	2,289	13,437	56,497	115,794	158,224	80,730	14,786	1,953	403
3	NB	70	May	31	500,373	110	167	60	13	4	2	3	12	52	325	2,399	16,589	63,366	126,076	179,774	92,305	16,045	2,509	562
4	SB	70	May	31	498,708	70	106	89	537	1,869	2,646	3,841	3,742	1,641	703	2,067	13,345	59,671	123,565	174,505	91,171	16,480	2,219	441
5	NB	70	Jun	30	509,275	112	158	50	10	5	1	0	9	39	311	2,337	16,142	63,930	128,000	184,132	94,565	16,277	2,591	606
6	SB	70	Jun	30	505,918	68	116	114	575	2,024	3,040	4,126	3,986	1,785	636	1,832	12,020	58,591	125,585	177,032	94,295	17,157	2,418	518
<b>All Samples:</b>					2,950,789	518	805	482	1,687	5,896	8,354	11,502	11,289	5,300	3,107	13,535	87,728	362,447	739,770	1,043,602	541,502	96,076	14,071	3,118

						Percentage of Total by Speed Bin																		
Number of Sample	Direction	Posted Speed	Month	Days of Data	Observed Vehicles	0-5 MPH	5-10 MPH	10-15 MPH	15-20 MPH	20-25 MPH	25-30 MPH	30-35 MPH	35-40 MPH	40-45 MPH	45-50 MPH	50-55 MPH	55-60 MPH	60-65 MPH	65-70 MPH	70-75 MPH	75-80 MPH	80-85 MPH	85-90 MPH	90-95 MPH
1	NB	70	Apr	30	477,395	0.0%	0.0%	0.0%	0.0%	0.0%	0.0%	0.0%	0.0%	0.0%	0.1%	0.5%	3.4%	12.7%	25.3%	35.6%	18.5%	3.2%	0.5%	0.1%
2	SB	70	Apr	29	459,120	0.0%	0.0%	0.0%	0.1%	0.4%	0.6%	0.8%	0.8%	0.4%	0.2%	0.5%	2.9%	12.3%	25.2%	34.5%	17.6%	3.2%	0.4%	0.1%
3	NB	70	May	31	500,373	0.0%	0.0%	0.0%	0.0%	0.0%	0.0%	0.0%	0.0%	0.0%	0.1%	0.5%	3.3%	12.7%	25.2%	35.9%	18.4%	3.2%	0.5%	0.1%
4	SB	70	May	31	498,708	0.0%	0.0%	0.0%	0.1%	0.4%	0.5%	0.8%	0.8%	0.3%	0.1%	0.4%	2.7%	12.0%	24.8%	35.0%	18.3%	3.3%	0.4%	0.1%
5	NB	70	Jun	30	509,275	0.0%	0.0%	0.0%	0.0%	0.0%	0.0%	0.0%	0.0%	0.0%	0.1%	0.5%	3.2%	12.6%	25.1%	36.2%	18.6%	3.2%	0.5%	0.1%
6	SB	70	Jun	30	505,918	0.0%	0.0%	0.0%	0.1%	0.4%	0.6%	0.8%	0.8%	0.4%	0.1%	0.4%	2.4%	11.6%	24.8%	35.0%	18.6%	3.4%	0.5%	0.1%
<b>All Samples:</b>					2,950,789	0.0%	0.0%	0.0%	0.1%	0.2%	0.3%	0.4%	0.4%	0.2%	0.1%	0.5%	3.0%	12.3%	25.1%	35.4%	18.4%	3.3%	0.5%	0.1%

Number of Sample	Direction	Posted Speed	Month	Days of Data	Average Speed	Percent >= 5 MPH Over Limit	Percent >= 10 MPH Over Limit	>=5 MPH Over Limit Peak Hour	>=10 MPH Over Limit Peak Hour	85th Percentile Speed
1	NB	70	Apr	30	71	22.4%	3.8%	1700 - 1800	1600 - 1700	77
2	SB	70	Apr	29	69	21.3%	3.7%	1600 - 1700	1600 - 1700	77
3	NB	70	May	31	71	22.3%	3.8%	1700 - 1800	1700 - 1800	77
4	SB	70	May	31	70	22.1%	3.8%	1600 - 1700	1600 - 1700	77
5	NB	70	Jun	30	71	22.4%	3.8%	1700 - 1800	1800 - 1900	77
6	SB	70	Jun	30	70	22.6%	4.0%	1600 - 1700	1600 - 1700	77

**NB Summary:** 71 22.3% 3.8%  
**SB Summary:** 70 22.0% 3.9%

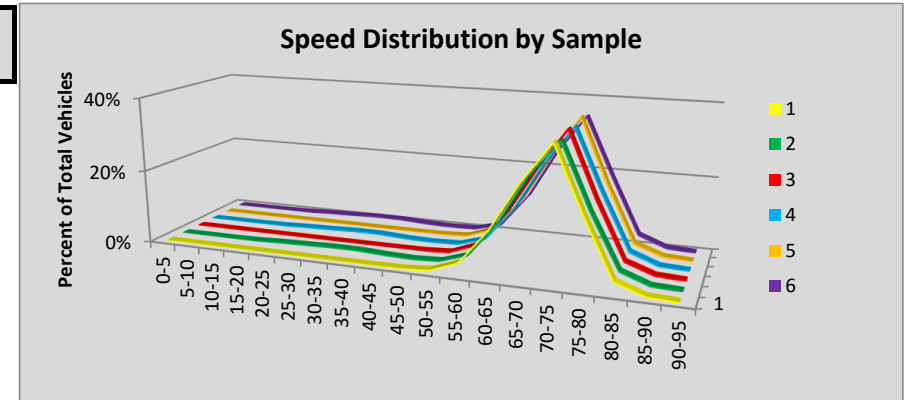



**Site S809 Kent: SR 5 MP 148.07**

						Volumes by Speed Bin																		
Number of Sample	Direction	Posted Speed	Month	Days of Data	Observed Vehicles	0-5 MPH	5-10 MPH	10-15 MPH	15-20 MPH	20-25 MPH	25-30 MPH	30-35 MPH	35-40 MPH	40-45 MPH	45-50 MPH	50-55 MPH	55-60 MPH	60-65 MPH	65-70 MPH	70-75 MPH	75-80 MPH	80-85 MPH	85-90 MPH	90-95 MPH
1	NB	60	Apr	30	3,174,082	2,302	9,184	16,794	26,691	36,697	41,853	45,430	47,120	51,848	60,877	108,438	311,942	831,293	949,438	490,968	120,873	18,076	3,200	1,058
2	SB	60	Apr	30	3,171,740	787	2,685	4,390	6,066	8,337	12,864	20,989	36,192	61,647	110,810	304,202	664,983	1,025,870	711,408	164,570	27,941	5,627	1,592	780
3	NB	60	May	31	3,334,988	3,321	11,050	17,670	26,197	37,102	45,684	50,423	53,997	63,605	86,584	146,773	334,706	838,304	964,555	506,183	125,007	19,089	3,535	1,203
4	SB	60	May	31	3,344,397	782	2,339	4,262	4,095	5,815	10,158	18,647	32,670	56,981	111,268	311,348	686,515	1,074,739	784,811	195,043	34,726	7,117	2,118	963
5	NB	60	Jun	26	2,718,790	10,549	48,421	64,570	69,423	78,012	82,334	75,928	62,166	56,221	62,321	108,151	269,593	619,557	668,643	342,938	84,349	12,663	2,226	725
6	SB	60	Jun	30	3,302,095	1,332	3,372	3,761	5,644	9,624	17,469	29,989	46,169	65,375	108,805	299,632	655,502	1,030,160	780,029	198,863	36,119	7,202	2,112	936
<b>All Samples:</b>					19,046,092	19,073	77,051	111,447	138,116	175,587	210,362	241,406	278,314	355,677	540,665	1,278,544	2,923,241	5,419,923	4,858,884	1,898,565	429,015	69,774	14,783	5,665

						Percentage of Total by Speed Bin																		
Number of Sample	Direction	Posted Speed	Month	Days of Data	Observed Vehicles	0-5 MPH	5-10 MPH	10-15 MPH	15-20 MPH	20-25 MPH	25-30 MPH	30-35 MPH	35-40 MPH	40-45 MPH	45-50 MPH	50-55 MPH	55-60 MPH	60-65 MPH	65-70 MPH	70-75 MPH	75-80 MPH	80-85 MPH	85-90 MPH	90-95 MPH
1	NB	60	Apr	30	3,174,082	0.1%	0.3%	0.5%	0.8%	1.2%	1.3%	1.4%	1.5%	1.6%	1.9%	3.4%	9.8%	26.2%	29.9%	15.5%	3.8%	0.6%	0.1%	0.0%
2	SB	60	Apr	30	3,171,740	0.0%	0.1%	0.1%	0.2%	0.3%	0.4%	0.7%	1.1%	1.9%	3.5%	9.6%	21.0%	32.3%	22.4%	5.2%	0.9%	0.2%	0.1%	0.0%
3	NB	60	May	31	3,334,988	0.1%	0.3%	0.5%	0.8%	1.1%	1.4%	1.5%	1.6%	1.9%	2.6%	4.4%	10.0%	25.1%	28.9%	15.2%	3.7%	0.6%	0.1%	0.0%
4	SB	60	May	31	3,344,397	0.0%	0.1%	0.1%	0.1%	0.2%	0.3%	0.6%	1.0%	1.7%	3.3%	9.3%	20.5%	32.1%	23.5%	5.8%	1.0%	0.2%	0.1%	0.0%
5	NB	60	Jun	26	2,718,790	0.4%	1.8%	2.4%	2.6%	2.9%	3.0%	2.8%	2.3%	2.1%	2.3%	4.0%	9.9%	22.8%	24.6%	12.6%	3.1%	0.5%	0.1%	0.0%
6	SB	60	Jun	30	3,302,095	0.0%	0.1%	0.1%	0.2%	0.3%	0.5%	0.9%	1.4%	2.0%	3.3%	9.1%	19.9%	31.2%	23.6%	6.0%	1.1%	0.2%	0.1%	0.0%
<b>All Samples:</b>					19,046,092	0.1%	0.4%	0.6%	0.7%	0.9%	1.1%	1.3%	1.5%	1.9%	2.8%	6.7%	15.3%	28.5%	25.5%	10.0%	2.3%	0.4%	0.1%	0.0%

Number of Sample	Direction	Posted Speed	Month	Days of Data	Average Speed	Percent >= 5 MPH Over Limit	Percent >= 10 MPH Over Limit	>=5 MPH Over Limit Peak Hour	>=10 MPH Over Limit Peak Hour	85th Percentile Speed
1	NB	60	Apr	30	62	49.9%	20.0%	1600 - 1700	1700 - 1800	72
2	SB	60	Apr	30	61	28.8%	6.3%	1900 - 2000	1900 - 2000	68
3	NB	60	May	31	62	48.6%	19.6%	1700 - 1800	1800 - 1900	72
4	SB	60	May	31	61	30.6%	7.2%	1900 - 2000	1900 - 2000	68
5	NB	60	Jun	26	57	40.9%	16.3%	1600 - 1700	1800 - 1900	71
6	SB	60	Jun	30	61	31.0%	7.4%	1900 - 2000	1900 - 2000	68
<b>NB Summary:</b>					61	46.8%	18.8%			
<b>SB Summary:</b>					61	30.2%	7.0%			

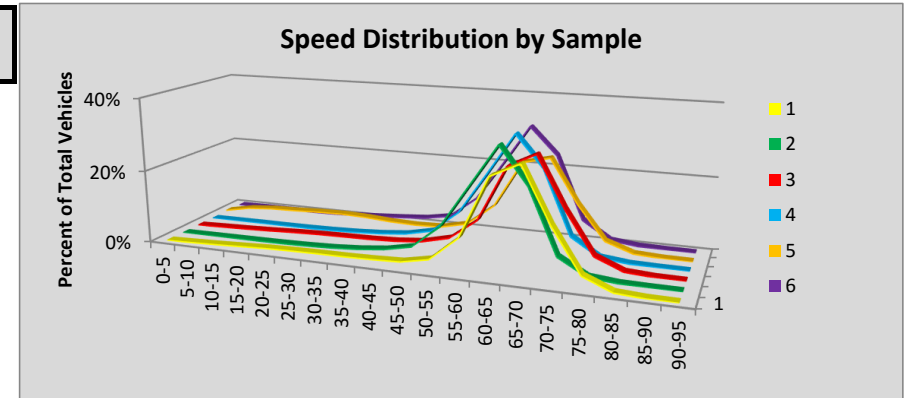

Site S818E Naches: SR 12 MP 185.62

						Volumes by Speed Bin																		
Number of Sample	Direction	Posted Speed	Month	Days of Data	Observed Vehicles	0-5 MPH	5-10 MPH	10-15 MPH	15-20 MPH	20-25 MPH	25-30 MPH	30-35 MPH	35-40 MPH	40-45 MPH	45-50 MPH	50-55 MPH	55-60 MPH	60-65 MPH	65-70 MPH	70-75 MPH	75-80 MPH	80-85 MPH	85-90 MPH	90-95 MPH
1	EB	60	Apr	29	47,948	1	5	5	30	93	219	631	1,412	2,910	6,754	11,930	13,082	7,846	2,514	420	72	19	4	1
2	WB	60	Apr	29	49,255	2	22	29	50	98	166	376	1,025	3,619	9,826	14,958	15,099	3,661	265	46	11	1	1	0
3	EB	60	May	31	74,264	2	5	14	24	115	253	891	2,137	5,400	13,298	19,548	18,582	10,087	3,150	623	99	23	12	1
4	WB	60	May	31	76,331	8	21	5	4	16	97	544	2,272	8,197	18,803	23,636	18,189	4,171	308	44	11	2	2	1
5	EB	60	Jun	30	83,586	7	6	14	39	127	278	910	2,317	5,399	13,178	20,876	23,043	12,422	3,990	821	109	33	14	3
6	WB	60	Jun	30	89,387	9	26	8	8	29	138	631	2,699	9,628	22,225	28,642	20,738	4,254	288	44	13	6	1	0
<b>All Samples:</b>					420,771	29	85	75	155	478	1,151	3,983	11,862	35,153	84,084	119,590	108,733	42,441	10,515	1,998	315	84	34	6

						Percentage of Total by Speed Bin																		
Number of Sample	Direction	Posted Speed	Month	Days of Data	Observed Vehicles	0-5 MPH	5-10 MPH	10-15 MPH	15-20 MPH	20-25 MPH	25-30 MPH	30-35 MPH	35-40 MPH	40-45 MPH	45-50 MPH	50-55 MPH	55-60 MPH	60-65 MPH	65-70 MPH	70-75 MPH	75-80 MPH	80-85 MPH	85-90 MPH	90-95 MPH
1	EB	60	Apr	29	47,948	0.0%	0.0%	0.0%	0.1%	0.2%	0.5%	1.3%	2.9%	6.1%	14.1%	24.9%	27.3%	16.4%	5.2%	0.9%	0.2%	0.0%	0.0%	0.0%
2	WB	60	Apr	29	49,255	0.0%	0.0%	0.1%	0.1%	0.2%	0.3%	0.8%	2.1%	7.3%	19.9%	30.4%	30.7%	7.4%	0.5%	0.1%	0.0%	0.0%	0.0%	0.0%
3	EB	60	May	31	74,264	0.0%	0.0%	0.0%	0.0%	0.2%	0.3%	1.2%	2.9%	7.3%	17.9%	26.3%	25.0%	13.6%	4.2%	0.8%	0.1%	0.0%	0.0%	0.0%
4	WB	60	May	31	76,331	0.0%	0.0%	0.0%	0.0%	0.0%	0.1%	0.7%	3.0%	10.7%	24.6%	31.0%	23.8%	5.5%	0.4%	0.1%	0.0%	0.0%	0.0%	0.0%
5	EB	60	Jun	30	83,586	0.0%	0.0%	0.0%	0.0%	0.2%	0.3%	1.1%	2.8%	6.5%	15.8%	25.0%	27.6%	14.9%	4.8%	1.0%	0.1%	0.0%	0.0%	0.0%
6	WB	60	Jun	30	89,387	0.0%	0.0%	0.0%	0.0%	0.0%	0.2%	0.7%	3.0%	10.8%	24.9%	32.0%	23.2%	4.8%	0.3%	0.0%	0.0%	0.0%	0.0%	0.0%
<b>All Samples:</b>					420,771	0.0%	0.0%	0.0%	0.0%	0.1%	0.3%	0.9%	2.8%	8.4%	20.0%	28.4%	25.8%	10.1%	2.5%	0.5%	0.1%	0.0%	0.0%	0.0%

Number of Sample	Direction	Posted Speed	Month	Days of Data	Average Speed	Percent >= 5 MPH Over Limit	Percent >= 10 MPH Over Limit	>=5 MPH Over Limit Peak Hour	>=10 MPH Over Limit Peak Hour	85th Percentile Speed
1	EB	60	Apr	29	54	6.3%	1.1%	0700 - 0800	0700 - 0800	62
2	WB	60	Apr	29	53	0.7%	0.1%	1700 - 1800	1700 - 1800	59
3	EB	60	May	31	54	5.3%	1.0%	0700 - 0800	0700 - 0800	61
4	WB	60	May	31	51	0.5%	0.1%	1800 - 1900	1400 - 1500	58
5	EB	60	Jun	30	54	5.9%	1.2%	0700 - 0800	0700 - 0800	62
6	WB	60	Jun	30	51	0.4%	0.1%	1800 - 1900	2000 - 2100	58
<b>EB Summary:</b>					54	5.8%	1.1%			
<b>WB Summary:</b>					52	0.5%	0.1%			

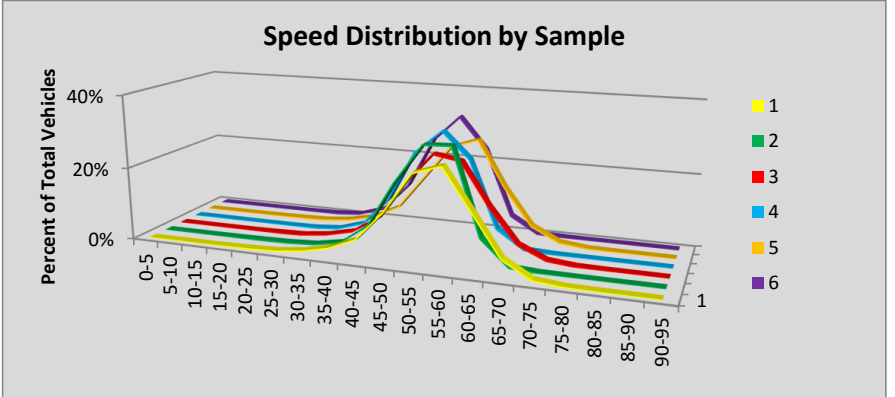

Site S818S White Pass: SR 12 MP 185.25

						Volumes by Speed Bin																		
Number of Sample	Direction	Posted Speed	Month	Days of Data	Observed Vehicles	0-5 MPH	5-10 MPH	10-15 MPH	15-20 MPH	20-25 MPH	25-30 MPH	30-35 MPH	35-40 MPH	40-45 MPH	45-50 MPH	50-55 MPH	55-60 MPH	60-65 MPH	65-70 MPH	70-75 MPH	75-80 MPH	80-85 MPH	85-90 MPH	90-95 MPH
1	NB	60	Apr	29	26,971	0	1	2	9	29	104	257	653	1,639	4,497	7,260	8,083	3,196	975	212	30	14	8	2
2	SB	60	Apr	29	28,154	8	7	5	11	38	222	1,103	2,126	5,068	8,136	7,773	2,915	621	98	15	6	2	0	0
3	NB	60	May	31	43,809	0	14	15	13	50	169	540	1,538	3,945	9,135	12,175	11,269	3,565	1,094	227	50	3	7	0
4	SB	60	May	31	45,877	22	18	3	11	45	324	1,629	3,385	8,845	14,880	11,830	4,020	703	113	29	10	5	3	2
5	NB	60	Jun	29	42,808	2	0	3	10	26	89	371	1,165	3,566	8,514	12,365	11,464	3,887	1,042	228	52	10	11	3
6	SB	60	Jun	29	46,047	21	17	6	12	54	407	1,789	3,710	8,799	14,502	11,725	4,032	809	110	35	12	4	2	1
<b>All Samples:</b>					233,666	53	57	34	66	242	1,315	5,689	12,577	31,862	59,664	63,128	41,783	12,781	3,432	746	160	38	31	8

						Percentage of Total by Speed Bin																		
Number of Sample	Direction	Posted Speed	Month	Days of Data	Observed Vehicles	0-5 MPH	5-10 MPH	10-15 MPH	15-20 MPH	20-25 MPH	25-30 MPH	30-35 MPH	35-40 MPH	40-45 MPH	45-50 MPH	50-55 MPH	55-60 MPH	60-65 MPH	65-70 MPH	70-75 MPH	75-80 MPH	80-85 MPH	85-90 MPH	90-95 MPH
1	NB	60	Apr	29	26,971	0.0%	0.0%	0.0%	0.0%	0.1%	0.4%	1.0%	2.4%	6.1%	16.7%	26.9%	30.0%	11.8%	3.6%	0.8%	0.1%	0.1%	0.0%	0.0%
2	SB	60	Apr	29	28,154	0.0%	0.0%	0.0%	0.0%	0.1%	0.8%	3.9%	7.6%	18.0%	28.9%	27.6%	10.4%	2.2%	0.3%	0.1%	0.0%	0.0%	0.0%	0.0%
3	NB	60	May	31	43,809	0.0%	0.0%	0.0%	0.0%	0.1%	0.4%	1.2%	3.5%	9.0%	20.9%	27.8%	25.7%	8.1%	2.5%	0.5%	0.1%	0.0%	0.0%	0.0%
4	SB	60	May	31	45,877	0.0%	0.0%	0.0%	0.0%	0.1%	0.7%	3.6%	7.4%	19.3%	32.4%	25.8%	8.8%	1.5%	0.2%	0.1%	0.0%	0.0%	0.0%	0.0%
5	NB	60	Jun	29	42,808	0.0%	0.0%	0.0%	0.0%	0.1%	0.2%	0.9%	2.7%	8.3%	19.9%	28.9%	26.8%	9.1%	2.4%	0.5%	0.1%	0.0%	0.0%	0.0%
6	SB	60	Jun	29	46,047	0.0%	0.0%	0.0%	0.0%	0.1%	0.9%	3.9%	8.1%	19.1%	31.5%	25.5%	8.8%	1.8%	0.2%	0.1%	0.0%	0.0%	0.0%	0.0%
<b>All Samples:</b>					233,666	0.0%	0.0%	0.0%	0.0%	0.1%	0.6%	2.4%	5.4%	13.6%	25.5%	27.0%	17.9%	5.5%	1.5%	0.3%	0.1%	0.0%	0.0%	0.0%

Number of Sample	Direction	Posted Speed	Month	Days of Data	Average Speed	Percent >= 5 MPH Over Limit	Percent >= 10 MPH Over Limit	>=5 MPH Over Limit Peak Hour	>=10 MPH Over Limit Peak Hour	85th Percentile Speed
1	NB	60	Apr	29	54	4.6%	1.0%	1600 - 1700	1600 - 1700	61
2	SB	60	Apr	29	48	0.4%	0.1%	1700 - 1800	1700 - 1800	55
3	NB	60	May	31	52	3.2%	0.7%	1700 - 1800	1900 - 2000	59
4	SB	60	May	31	48	0.4%	0.1%	1600 - 1700	1500 - 1600	54
5	NB	60	Jun	29	53	3.1%	0.7%	1700 - 1800	1700 - 1800	59
6	SB	60	Jun	29	47	0.4%	0.1%	1600 - 1700	1600 - 1700	54
<b>NB Summary:</b>					53	3.5%	0.8%			
<b>SB Summary:</b>					48	0.4%	0.1%			

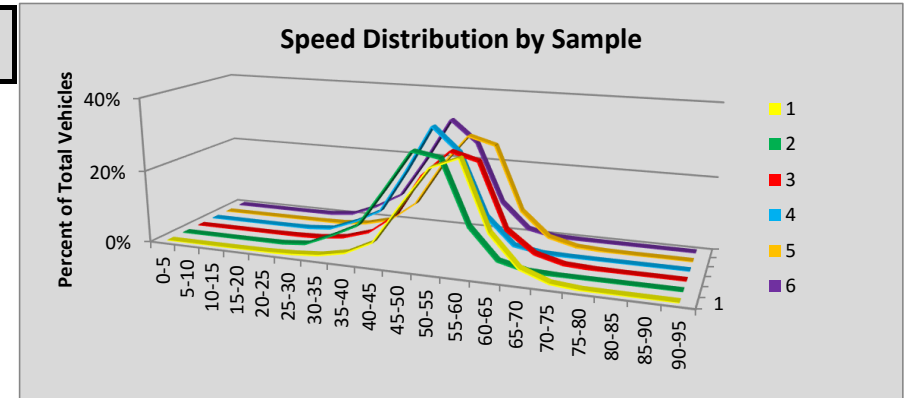

Site S818W Chinook Pass: SR 410 MP 116.26

						Volumes by Speed Bin																		
Number of Sample	Direction	Posted Speed	Month	Days of Data	Observed Vehicles	0-5 MPH	5-10 MPH	10-15 MPH	15-20 MPH	20-25 MPH	25-30 MPH	30-35 MPH	35-40 MPH	40-45 MPH	45-50 MPH	50-55 MPH	55-60 MPH	60-65 MPH	65-70 MPH	70-75 MPH	75-80 MPH	80-85 MPH	85-90 MPH	90-95 MPH
1	EB	60	Apr	30	23,236	2	8	18	26	84	225	350	439	941	2,065	4,799	7,119	5,707	1,217	169	47	15	3	2
2	WB	60	Apr	30	23,302	1	1	24	98	87	167	506	856	765	1,294	3,224	8,371	6,253	1,462	149	32	8	2	2
3	EB	60	May	30	32,064	4	3	8	20	64	184	364	681	1,709	3,443	7,724	9,683	6,549	1,339	213	55	17	3	1
4	WB	60	May	30	32,015	2	1	13	134	98	161	478	958	1,275	1,990	5,419	11,722	7,935	1,627	162	31	8	1	0
5	EB	60	Jun	30	41,310	6	14	14	23	76	215	420	706	1,813	4,326	10,774	12,894	8,112	1,568	255	66	23	5	0
6	WB	60	Jun	30	43,754	2	5	22	115	107	264	519	966	1,211	2,615	8,103	17,362	10,190	2,030	195	33	7	4	4
<b>All Samples:</b>					195,681	17	32	99	416	516	1,216	2,637	4,606	7,714	15,733	40,043	67,151	44,746	9,243	1,143	264	78	18	9

						Percentage of Total by Speed Bin																		
Number of Sample	Direction	Posted Speed	Month	Days of Data	Observed Vehicles	0-5 MPH	5-10 MPH	10-15 MPH	15-20 MPH	20-25 MPH	25-30 MPH	30-35 MPH	35-40 MPH	40-45 MPH	45-50 MPH	50-55 MPH	55-60 MPH	60-65 MPH	65-70 MPH	70-75 MPH	75-80 MPH	80-85 MPH	85-90 MPH	90-95 MPH
1	EB	60	Apr	30	23,236	0.0%	0.0%	0.1%	0.1%	0.4%	1.0%	1.5%	1.9%	4.0%	8.9%	20.7%	30.6%	24.6%	5.2%	0.7%	0.2%	0.1%	0.0%	0.0%
2	WB	60	Apr	30	23,302	0.0%	0.0%	0.1%	0.4%	0.4%	0.7%	2.2%	3.7%	3.3%	5.6%	13.8%	35.9%	26.8%	6.3%	0.6%	0.1%	0.0%	0.0%	0.0%
3	EB	60	May	30	32,064	0.0%	0.0%	0.0%	0.1%	0.2%	0.6%	1.1%	2.1%	5.3%	10.7%	24.1%	30.2%	20.4%	4.2%	0.7%	0.2%	0.1%	0.0%	0.0%
4	WB	60	May	30	32,015	0.0%	0.0%	0.0%	0.4%	0.3%	0.5%	1.5%	3.0%	4.0%	6.2%	16.9%	36.6%	24.8%	5.1%	0.5%	0.1%	0.0%	0.0%	0.0%
5	EB	60	Jun	30	41,310	0.0%	0.0%	0.0%	0.1%	0.2%	0.5%	1.0%	1.7%	4.4%	10.5%	26.1%	31.2%	19.6%	3.8%	0.6%	0.2%	0.1%	0.0%	0.0%
6	WB	60	Jun	30	43,754	0.0%	0.0%	0.1%	0.3%	0.2%	0.6%	1.2%	2.2%	2.8%	6.0%	18.5%	39.7%	23.3%	4.6%	0.4%	0.1%	0.0%	0.0%	0.0%
<b>All Samples:</b>					195,681	0.0%	0.0%	0.1%	0.2%	0.3%	0.6%	1.3%	2.4%	3.9%	8.0%	20.5%	34.3%	22.9%	4.7%	0.6%	0.1%	0.0%	0.0%	0.0%

Number of Sample	Direction	Posted Speed	Month	Days of Data	Average Speed	Percent >= 5 MPH Over Limit	Percent >= 10 MPH Over Limit	>=5 MPH Over Limit Peak Hour	>=10 MPH Over Limit Peak Hour	85th Percentile Speed
1	EB	60	Apr	30	56	6.3%	1.0%	0700 - 0800	0700 - 0800	63
2	WB	60	Apr	30	56	7.1%	0.8%	1700 - 1800	1700 - 1800	63
3	EB	60	May	30	55	5.1%	0.9%	0700 - 0800	0700 - 0800	63
4	WB	60	May	30	56	5.7%	0.6%	1500 - 1600	1500 - 1600	63
5	EB	60	Jun	30	55	4.6%	0.8%	0700 - 0800	0800 - 0900	62
6	WB	60	Jun	30	56	5.2%	0.6%	1700 - 1800	1500 - 1600	63
<b>EB Summary:</b>					55	5.2%	0.9%			
<b>WB Summary:</b>					56	5.8%	0.6%			

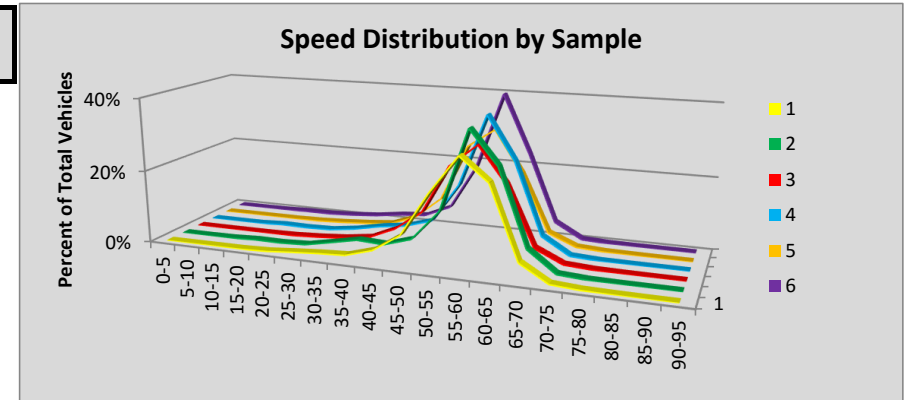

Site S819 Lexington: SR 411 MP 7.97

						Volumes by Speed Bin																		
Number of Sample	Direction	Posted Speed	Month	Days of Data	Observed Vehicles	0-5 MPH	5-10 MPH	10-15 MPH	15-20 MPH	20-25 MPH	25-30 MPH	30-35 MPH	35-40 MPH	40-45 MPH	45-50 MPH	50-55 MPH	55-60 MPH	60-65 MPH	65-70 MPH	70-75 MPH	75-80 MPH	80-85 MPH	85-90 MPH	90-95 MPH
1	NB	55	Apr	30	50,489	4	4	10	9	2	18	99	320	1,557	7,546	19,800	15,756	4,023	1,013	201	73	18	25	11
2	SB	55	Apr	29	49,330	1	1	2	10	16	27	102	414	1,898	7,256	17,635	15,797	4,695	1,103	223	77	44	22	7
3	NB	55	May	29	51,736	8	2	4	5	5	12	58	209	1,373	7,494	20,829	16,562	3,979	853	199	75	34	20	15
4	SB	55	May	29	53,775	1	1	0	7	20	28	116	422	2,136	7,974	19,204	17,126	5,178	1,141	247	114	34	20	6
5	NB	55	Jun	28	50,002	8	12	9	10	12	39	76	203	1,332	7,000	19,676	16,186	4,097	939	236	95	40	26	6
6	SB	55	Jun	28	51,735	1	6	8	15	11	27	117	438	2,098	7,615	17,856	16,616	5,266	1,150	288	155	42	14	12
<b>All Samples:</b>					307,067	23	26	33	56	66	151	568	2,006	10,394	44,885	115,000	98,043	27,238	6,199	1,394	589	212	127	57

						Percentage of Total by Speed Bin																		
Number of Sample	Direction	Posted Speed	Month	Days of Data	Observed Vehicles	0-5 MPH	5-10 MPH	10-15 MPH	15-20 MPH	20-25 MPH	25-30 MPH	30-35 MPH	35-40 MPH	40-45 MPH	45-50 MPH	50-55 MPH	55-60 MPH	60-65 MPH	65-70 MPH	70-75 MPH	75-80 MPH	80-85 MPH	85-90 MPH	90-95 MPH
1	NB	55	Apr	30	50,489	0.0%	0.0%	0.0%	0.0%	0.0%	0.0%	0.2%	0.6%	3.1%	14.9%	39.2%	31.2%	8.0%	2.0%	0.4%	0.1%	0.0%	0.0%	0.0%
2	SB	55	Apr	29	49,330	0.0%	0.0%	0.0%	0.0%	0.0%	0.1%	0.2%	0.8%	3.8%	14.7%	35.7%	32.0%	9.5%	2.2%	0.5%	0.2%	0.1%	0.0%	0.0%
3	NB	55	May	29	51,736	0.0%	0.0%	0.0%	0.0%	0.0%	0.0%	0.1%	0.4%	2.7%	14.5%	40.3%	32.0%	7.7%	1.6%	0.4%	0.1%	0.1%	0.0%	0.0%
4	SB	55	May	29	53,775	0.0%	0.0%	0.0%	0.0%	0.0%	0.1%	0.2%	0.8%	4.0%	14.8%	35.7%	31.8%	9.6%	2.1%	0.5%	0.2%	0.1%	0.0%	0.0%
5	NB	55	Jun	28	50,002	0.0%	0.0%	0.0%	0.0%	0.0%	0.1%	0.2%	0.4%	2.7%	14.0%	39.4%	32.4%	8.2%	1.9%	0.5%	0.2%	0.1%	0.1%	0.0%
6	SB	55	Jun	28	51,735	0.0%	0.0%	0.0%	0.0%	0.0%	0.1%	0.2%	0.8%	4.1%	14.7%	34.5%	32.1%	10.2%	2.2%	0.6%	0.3%	0.1%	0.0%	0.0%
<b>All Samples:</b>					307,067	0.0%	0.0%	0.0%	0.0%	0.0%	0.0%	0.2%	0.7%	3.4%	14.6%	37.5%	31.9%	8.9%	2.0%	0.5%	0.2%	0.1%	0.0%	0.0%

Number of Sample	Direction	Posted Speed	Month	Days of Data	Average Speed	Percent >= 5 MPH Over Limit	Percent >= 10 MPH Over Limit	>=5 MPH Over Limit Peak Hour	>=10 MPH Over Limit Peak Hour	85th Percentile Speed
1	NB	55	Apr	30	54	10.6%	2.7%	1700 - 1800	1700 - 1800	59
2	SB	55	Apr	29	54	12.5%	3.0%	0600 - 0700	1700 - 1800	60
3	NB	55	May	29	54	10.0%	2.3%	1600 - 1700	1800 - 1900	59
4	SB	55	May	29	54	12.5%	2.9%	0600 - 0700	0600 - 0700	60
5	NB	55	Jun	28	54	10.9%	2.7%	1700 - 1800	1800 - 1900	59
6	SB	55	Jun	28	54	13.4%	3.2%	0600 - 0700	0600 - 0700	60
<b>NB Summary:</b>					54	10.5%	2.5%			
<b>SB Summary:</b>					54	12.8%	3.0%			

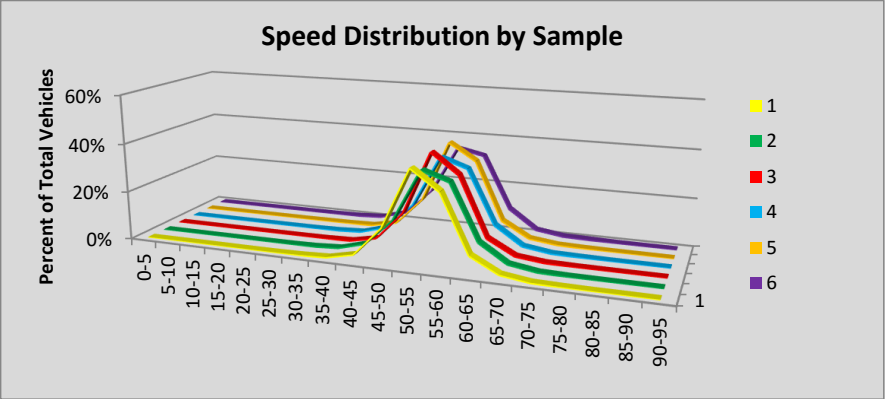

Site S820 Republic: SR 20 MP 304.60

						Volumes by Speed Bin																		
Number of Sample	Direction	Posted Speed	Month	Days of Data	Observed Vehicles	0-5 MPH	5-10 MPH	10-15 MPH	15-20 MPH	20-25 MPH	25-30 MPH	30-35 MPH	35-40 MPH	40-45 MPH	45-50 MPH	50-55 MPH	55-60 MPH	60-65 MPH	65-70 MPH	70-75 MPH	75-80 MPH	80-85 MPH	85-90 MPH	90-95 MPH
1	EB	55	Apr	30	30,571	0	0	0	1	2	26	81	656	3,468	8,594	11,985	4,883	701	121	33	13	4	2	1
2	WB	55	Apr	24	24,250	2	0	5	3	15	34	264	1,304	3,794	6,095	7,934	3,925	713	94	37	22	5	3	1
3	EB	55	May	29	35,107	1	1	0	0	2	28	107	744	4,159	10,053	13,411	5,578	831	131	39	13	5	3	1
4	WB	55																						
5	EB	55	Jun	30	39,104	3	0	3	1	8	43	116	810	4,682	11,171	14,615	6,517	958	117	38	11	5	2	4
6	WB	55	Jun	30	38,789	0	3	1	2	2	25	125	715	3,518	9,470	15,533	7,966	1,218	143	33	20	5	6	4
<b>All Samples:</b>					167,821	6	4	9	7	29	156	693	4,229	19,621	45,383	63,478	28,869	4,421	606	180	79	24	16	11

						Percentage of Total by Speed Bin																		
Number of Sample	Direction	Posted Speed	Month	Days of Data	Observed Vehicles	0-5 MPH	5-10 MPH	10-15 MPH	15-20 MPH	20-25 MPH	25-30 MPH	30-35 MPH	35-40 MPH	40-45 MPH	45-50 MPH	50-55 MPH	55-60 MPH	60-65 MPH	65-70 MPH	70-75 MPH	75-80 MPH	80-85 MPH	85-90 MPH	90-95 MPH
1	EB	55	Apr	30	30,571	0.0%	0.0%	0.0%	0.0%	0.0%	0.1%	0.3%	2.1%	11.3%	28.1%	39.2%	16.0%	2.3%	0.4%	0.1%	0.0%	0.0%	0.0%	0.0%
2	WB	55	Apr	24	24,250	0.0%	0.0%	0.0%	0.0%	0.1%	0.1%	1.1%	5.4%	15.6%	25.1%	32.7%	16.2%	2.9%	0.4%	0.2%	0.1%	0.0%	0.0%	0.0%
3	EB	55	May	29	35,107	0.0%	0.0%	0.0%	0.0%	0.0%	0.1%	0.3%	2.1%	11.8%	28.6%	38.2%	15.9%	2.4%	0.4%	0.1%	0.0%	0.0%	0.0%	0.0%
4	WB	55																						
5	EB	55	Jun	30	39,104	0.0%	0.0%	0.0%	0.0%	0.0%	0.1%	0.3%	2.1%	12.0%	28.6%	37.4%	16.7%	2.4%	0.3%	0.1%	0.0%	0.0%	0.0%	0.0%
6	WB	55	Jun	30	38,789	0.0%	0.0%	0.0%	0.0%	0.0%	0.1%	0.3%	1.8%	9.1%	24.4%	40.0%	20.5%	3.1%	0.4%	0.1%	0.1%	0.0%	0.0%	0.0%
<b>All Samples:</b>					167,821	0.0%	0.0%	0.0%	0.0%	0.0%	0.1%	0.4%	2.5%	11.7%	27.0%	37.8%	17.2%	2.6%	0.4%	0.1%	0.0%	0.0%	0.0%	0.0%

Number of Sample	Direction	Posted Speed	Month	Days of Data	Average Speed	Percent >= 5 MPH Over Limit	Percent >= 10 MPH Over Limit	>=5 MPH Over Limit Peak Hour	>=10 MPH Over Limit Peak Hour	85th Percentile Speed
1	EB	55	Apr	30	51	2.9%	0.6%	1700 - 1800	1700 - 1800	56
2	WB	55	Apr	24	50	3.6%	0.7%	0700 - 0800	0700 - 0800	56
3	EB	55	May	29	51	2.9%	0.5%	1600 - 1700	1400 - 1500	56
4	WB	55								
5	EB	55	Jun	30	51	2.9%	0.5%	1500 - 1600	0900 - 1000	56
6	WB	55	Jun	30	52	3.7%	0.5%	1400 - 1500	1400 - 1500	57
<b>EB Summary:</b>					51	2.9%	0.5%			
<b>WB Summary:</b>					51	3.7%	0.6%			

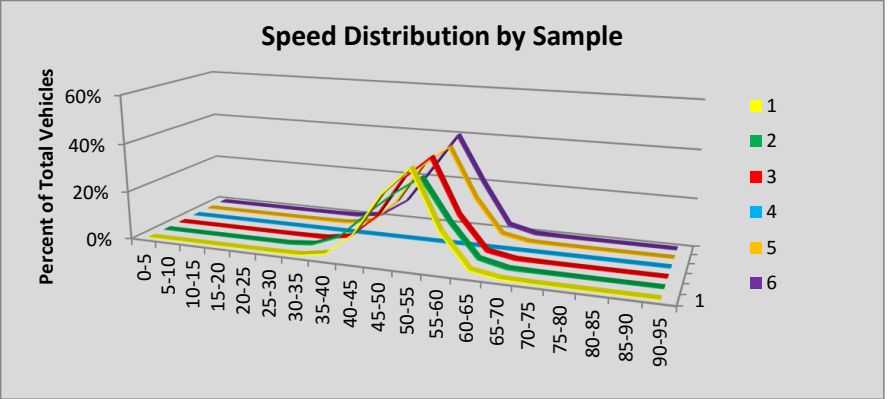

**Site S824 Bothell: SR 405 MP 28.99**

						Volumes by Speed Bin																		
Number of Sample	Direction	Posted Speed	Month	Days of Data	Observed Vehicles	0-5 MPH	5-10 MPH	10-15 MPH	15-20 MPH	20-25 MPH	25-30 MPH	30-35 MPH	35-40 MPH	40-45 MPH	45-50 MPH	50-55 MPH	55-60 MPH	60-65 MPH	65-70 MPH	70-75 MPH	75-80 MPH	80-85 MPH	85-90 MPH	90-95 MPH
1	NB	60	Apr	20	1,244,213	170	565	692	1,056	1,519	2,534	5,360	14,474	52,219	149,097	323,621	418,897	234,363	35,188	3,755	490	151	48	14
2	SB	60	Apr	20	1,254,956	2,991	11,877	14,436	13,326	12,636	10,751	9,951	11,962	16,141	40,313	163,701	308,739	246,873	223,222	126,064	35,588	4,776	1,308	301
3	NB	60	May	31	1,882,794	406	2,437	6,234	8,717	9,501	10,490	11,772	20,026	59,253	192,981	473,112	652,119	370,607	58,027	5,822	951	228	73	38
4	SB	60	May	31	1,940,167	4,953	19,702	24,880	22,689	21,975	19,292	18,150	20,040	25,801	57,164	238,435	474,031	379,895	339,941	203,277	58,962	8,315	2,156	509
5	NB	60	Jun	30	1,877,607	485	2,348	5,248	7,346	8,127	8,933	11,798	22,992	74,440	219,423	488,053	634,675	336,877	50,302	5,365	846	257	70	22
6	SB	60	Jun	30	1,936,625	6,448	25,995	32,518	30,711	28,644	25,626	25,338	26,285	30,365	62,107	240,035	461,023	375,031	320,528	186,754	49,455	7,355	1,847	560
<b>All Samples:</b>					10,136,362	15,453	62,924	84,008	83,845	82,402	77,626	82,369	115,779	258,219	721,085	1,926,957	2,949,484	1,943,646	1,027,208	531,037	146,292	21,082	5,502	1,444

						Percentage of Total by Speed Bin																		
Number of Sample	Direction	Posted Speed	Month	Days of Data	Observed Vehicles	0-5 MPH	5-10 MPH	10-15 MPH	15-20 MPH	20-25 MPH	25-30 MPH	30-35 MPH	35-40 MPH	40-45 MPH	45-50 MPH	50-55 MPH	55-60 MPH	60-65 MPH	65-70 MPH	70-75 MPH	75-80 MPH	80-85 MPH	85-90 MPH	90-95 MPH
1	NB	60	Apr	20	1,244,213	0.0%	0.0%	0.1%	0.1%	0.1%	0.2%	0.4%	1.2%	4.2%	12.0%	26.0%	33.7%	18.8%	2.8%	0.3%	0.0%	0.0%	0.0%	0.0%
2	SB	60	Apr	20	1,254,956	0.2%	0.9%	1.2%	1.1%	1.0%	0.9%	0.8%	1.0%	1.3%	3.2%	13.0%	24.6%	19.7%	17.8%	10.0%	2.8%	0.4%	0.1%	0.0%
3	NB	60	May	31	1,882,794	0.0%	0.1%	0.3%	0.5%	0.5%	0.6%	0.6%	1.1%	3.1%	10.2%	25.1%	34.6%	19.7%	3.1%	0.3%	0.1%	0.0%	0.0%	0.0%
4	SB	60	May	31	1,940,167	0.3%	1.0%	1.3%	1.2%	1.1%	1.0%	0.9%	1.0%	1.3%	2.9%	12.3%	24.4%	19.6%	17.5%	10.5%	3.0%	0.4%	0.1%	0.0%
5	NB	60	Jun	30	1,877,607	0.0%	0.1%	0.3%	0.4%	0.4%	0.5%	0.6%	1.2%	4.0%	11.7%	26.0%	33.8%	17.9%	2.7%	0.3%	0.0%	0.0%	0.0%	0.0%
6	SB	60	Jun	30	1,936,625	0.3%	1.3%	1.7%	1.6%	1.5%	1.3%	1.3%	1.4%	1.6%	3.2%	12.4%	23.8%	19.4%	16.6%	9.6%	2.6%	0.4%	0.1%	0.0%
<b>All Samples:</b>					10,136,362	0.2%	0.6%	0.8%	0.8%	0.8%	0.8%	0.8%	1.1%	2.5%	7.1%	19.0%	29.1%	19.2%	10.1%	5.2%	1.4%	0.2%	0.1%	0.0%

Number of Sample	Direction	Posted Speed	Month	Days of Data	Average Speed	Percent >= 5 MPH Over Limit	Percent >= 10 MPH Over Limit	>=5 MPH Over Limit Peak Hour	>=10 MPH Over Limit Peak Hour	85th Percentile Speed
1	NB	60	Apr	20	55	3.2%	0.4%	1900 - 2000	0700 - 0800	62
2	SB	60	Apr	20	59	31.2%	13.4%	1400 - 1500	1800 - 1900	69
3	NB	60	May	31	55	3.5%	0.4%	1900 - 2000	0500 - 0600	62
4	SB	60	May	31	59	31.6%	14.1%	1700 - 1800	1800 - 1900	70
5	NB	60	Jun	30	55	3.0%	0.3%	0500 - 0600	0500 - 0600	62
6	SB	60	Jun	30	57	29.3%	12.7%	1800 - 1900	1800 - 1900	69
<b>NB Summary:</b>					55	3.2%	0.4%			
<b>SB Summary:</b>					58	30.6%	13.4%			

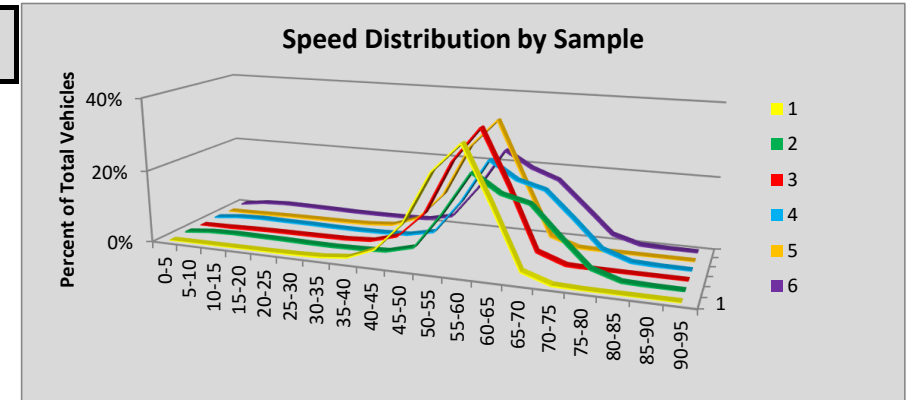

Site S825 Issaquah: SR 90 MP 14.65

						Volumes by Speed Bin																		
Number of Sample	Direction	Posted Speed	Month	Days of Data	Observed Vehicles	0-5 MPH	5-10 MPH	10-15 MPH	15-20 MPH	20-25 MPH	25-30 MPH	30-35 MPH	35-40 MPH	40-45 MPH	45-50 MPH	50-55 MPH	55-60 MPH	60-65 MPH	65-70 MPH	70-75 MPH	75-80 MPH	80-85 MPH	85-90 MPH	90-95 MPH
1	EB	60	Apr	30	1,928,463	1,059	1,577	515	285	656	1,353	2,413	3,566	5,579	11,840	55,914	279,641	738,034	627,464	161,458	30,812	4,617	1,250	430
2	WB	60	Apr	30	1,889,686	1,004	1,945	2,116	3,300	5,250	6,629	8,461	11,967	19,501	32,674	87,838	258,454	584,443	595,399	213,620	46,506	8,281	1,711	587
3	EB	60	May	28	1,919,035	1,211	1,852	772	743	1,513	3,033	4,714	6,445	9,640	18,446	62,760	279,444	716,449	612,076	160,691	31,761	5,331	1,534	620
4	WB	60	May	31	2,056,709	1,063	2,063	2,061	3,101	4,615	6,434	9,163	14,621	26,026	42,061	103,127	275,489	620,538	646,818	235,003	52,200	9,610	2,042	674
5	EB	60	Jun	30	2,109,580	1,461	2,559	3,800	8,286	13,058	14,777	14,936	17,161	20,151	24,974	63,863	289,867	751,502	661,234	177,344	36,073	6,130	1,743	661
6	WB	60	Jun	30	2,071,285	1,013	2,226	2,229	2,633	3,168	3,920	4,882	6,891	13,974	28,698	89,078	271,810	638,680	681,901	251,933	55,281	10,071	2,164	733
<b>All Samples:</b>					11,974,758	6,811	12,222	11,493	18,348	28,260	36,146	44,569	60,651	94,871	158,693	462,580	1,654,705	4,049,646	3,824,892	1,200,049	252,633	44,040	10,444	3,705

						Percentage of Total by Speed Bin																		
Number of Sample	Direction	Posted Speed	Month	Days of Data	Observed Vehicles	0-5 MPH	5-10 MPH	10-15 MPH	15-20 MPH	20-25 MPH	25-30 MPH	30-35 MPH	35-40 MPH	40-45 MPH	45-50 MPH	50-55 MPH	55-60 MPH	60-65 MPH	65-70 MPH	70-75 MPH	75-80 MPH	80-85 MPH	85-90 MPH	90-95 MPH
1	EB	60	Apr	30	1,928,463	0.1%	0.1%	0.0%	0.0%	0.0%	0.1%	0.1%	0.2%	0.3%	0.6%	2.9%	14.5%	38.3%	32.5%	8.4%	1.6%	0.2%	0.1%	0.0%
2	WB	60	Apr	30	1,889,686	0.1%	0.1%	0.1%	0.2%	0.3%	0.4%	0.4%	0.6%	1.0%	1.7%	4.6%	13.7%	30.9%	31.5%	11.3%	2.5%	0.4%	0.1%	0.0%
3	EB	60	May	28	1,919,035	0.1%	0.1%	0.0%	0.0%	0.1%	0.2%	0.2%	0.3%	0.5%	1.0%	3.3%	14.6%	37.3%	31.9%	8.4%	1.7%	0.3%	0.1%	0.0%
4	WB	60	May	31	2,056,709	0.1%	0.1%	0.1%	0.2%	0.2%	0.3%	0.4%	0.7%	1.3%	2.0%	5.0%	13.4%	30.2%	31.4%	11.4%	2.5%	0.5%	0.1%	0.0%
5	EB	60	Jun	30	2,109,580	0.1%	0.1%	0.2%	0.4%	0.6%	0.7%	0.7%	0.8%	1.0%	1.2%	3.0%	13.7%	35.6%	31.3%	8.4%	1.7%	0.3%	0.1%	0.0%
6	WB	60	Jun	30	2,071,285	0.0%	0.1%	0.1%	0.1%	0.2%	0.2%	0.2%	0.3%	0.7%	1.4%	4.3%	13.1%	30.8%	32.9%	12.2%	2.7%	0.5%	0.1%	0.0%
<b>All Samples:</b>					11,974,758	0.1%	0.1%	0.1%	0.2%	0.2%	0.3%	0.4%	0.5%	0.8%	1.3%	3.9%	13.8%	33.8%	31.9%	10.0%	2.1%	0.4%	0.1%	0.0%

Number of Sample	Direction	Posted Speed	Month	Days of Data	Average Speed	Percent >= 5 MPH Over Limit	Percent >= 10 MPH Over Limit	>=5 MPH Over Limit Peak Hour	>=10 MPH Over Limit Peak Hour	85th Percentile Speed
1	EB	60	Apr	30	64	42.8%	10.3%	1500 - 1600	1500 - 1600	69
2	WB	60	Apr	30	63	45.8%	14.3%	1500 - 1600	1500 - 1600	70
3	EB	60	May	28	64	42.3%	10.4%	1500 - 1600	1900 - 2000	69
4	WB	60	May	31	63	46.0%	14.6%	1500 - 1600	1500 - 1600	70
5	EB	60	Jun	30	63	41.9%	10.5%	1500 - 1600	1900 - 2000	69
6	WB	60	Jun	30	64	48.4%	15.5%	1600 - 1700	1700 - 1800	70
<b>EB Summary:</b>					63	42.3%	10.4%			
<b>WB Summary:</b>					64	46.8%	14.8%			

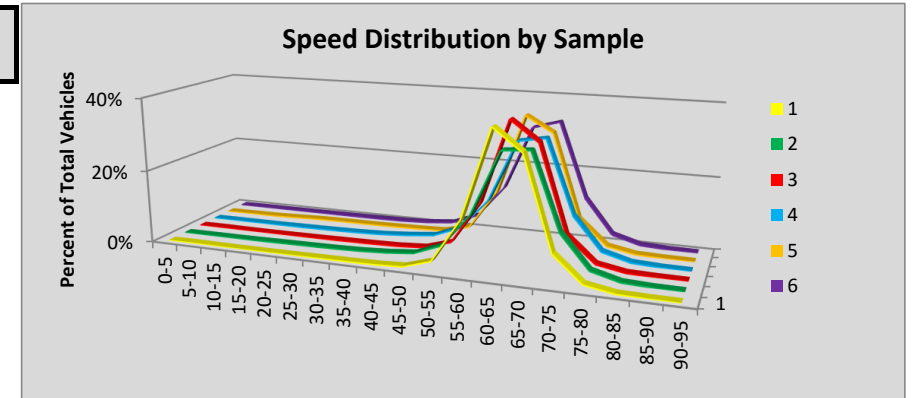



Site S826 Preston: SR 90 MP 23.54

						Volumes by Speed Bin																		
Number of Sample	Direction	Posted Speed	Month	Days of Data	Observed Vehicles	0-5 MPH	5-10 MPH	10-15 MPH	15-20 MPH	20-25 MPH	25-30 MPH	30-35 MPH	35-40 MPH	40-45 MPH	45-50 MPH	50-55 MPH	55-60 MPH	60-65 MPH	65-70 MPH	70-75 MPH	75-80 MPH	80-85 MPH	85-90 MPH	90-95 MPH
1	EB	70	Apr	30	944,258	202	227	94	45	35	84	136	217	469	1,362	7,788	40,445	109,338	230,780	323,353	180,349	42,008	5,406	1,920
2	WB	70	Apr	30	936,200	169	242	96	27	11	27	135	532	1,232	1,142	1,897	11,127	48,840	137,126	335,672	306,034	83,519	5,698	2,674
3	EB	70	May	31	1,045,998	223	362	175	129	143	185	291	246	400	1,398	8,257	43,294	121,404	256,170	358,025	199,765	46,838	6,287	2,406
4	WB	70	May	31	1,042,230	182	279	295	331	605	977	1,159	1,232	1,497	1,411	2,051	10,775	51,291	155,704	381,477	336,337	87,503	6,354	2,770
5	EB	70	Jun	30	1,073,071	244	296	110	98	129	202	374	408	710	1,901	9,371	46,305	128,871	267,425	365,270	197,905	44,840	6,298	2,314
6	WB	70	Jun	30	1,063,040	206	365	490	394	397	236	122	97	132	384	1,589	10,741	54,205	166,363	398,767	336,568	83,306	6,030	2,648
<b>All Samples:</b>					6,104,797	1,226	1,771	1,260	1,024	1,320	1,711	2,217	2,732	4,440	7,598	30,953	162,687	513,949	1,213,568	2,162,564	1,556,958	388,014	36,073	14,732

						Percentage of Total by Speed Bin																		
Number of Sample	Direction	Posted Speed	Month	Days of Data	Observed Vehicles	0-5 MPH	5-10 MPH	10-15 MPH	15-20 MPH	20-25 MPH	25-30 MPH	30-35 MPH	35-40 MPH	40-45 MPH	45-50 MPH	50-55 MPH	55-60 MPH	60-65 MPH	65-70 MPH	70-75 MPH	75-80 MPH	80-85 MPH	85-90 MPH	90-95 MPH
1	EB	70	Apr	30	944,258	0.0%	0.0%	0.0%	0.0%	0.0%	0.0%	0.0%	0.0%	0.0%	0.1%	0.8%	4.3%	11.6%	24.4%	34.2%	19.1%	4.4%	0.6%	0.2%
2	WB	70	Apr	30	936,200	0.0%	0.0%	0.0%	0.0%	0.0%	0.0%	0.0%	0.1%	0.1%	0.1%	0.2%	1.2%	5.2%	14.6%	35.9%	32.7%	8.9%	0.6%	0.3%
3	EB	70	May	31	1,045,998	0.0%	0.0%	0.0%	0.0%	0.0%	0.0%	0.0%	0.0%	0.0%	0.1%	0.8%	4.1%	11.6%	24.5%	34.2%	19.1%	4.5%	0.6%	0.2%
4	WB	70	May	31	1,042,230	0.0%	0.0%	0.0%	0.0%	0.1%	0.1%	0.1%	0.1%	0.1%	0.1%	0.2%	1.0%	4.9%	14.9%	36.6%	32.3%	8.4%	0.6%	0.3%
5	EB	70	Jun	30	1,073,071	0.0%	0.0%	0.0%	0.0%	0.0%	0.0%	0.0%	0.0%	0.1%	0.2%	0.9%	4.3%	12.0%	24.9%	34.0%	18.4%	4.2%	0.6%	0.2%
6	WB	70	Jun	30	1,063,040	0.0%	0.0%	0.0%	0.0%	0.0%	0.0%	0.0%	0.0%	0.0%	0.0%	0.1%	1.0%	5.1%	15.6%	37.5%	31.7%	7.8%	0.6%	0.2%
<b>All Samples:</b>					6,104,797	0.0%	0.0%	0.0%	0.0%	0.0%	0.0%	0.0%	0.0%	0.1%	0.1%	0.5%	2.7%	8.4%	19.9%	35.4%	25.5%	6.4%	0.6%	0.2%

Number of Sample	Direction	Posted Speed	Month	Days of Data	Average Speed	Percent >= 5 MPH Over Limit	Percent >= 10 MPH Over Limit	>=5 MPH Over Limit Peak Hour	>=10 MPH Over Limit Peak Hour	85th Percentile Speed
1	EB	70	Apr	30	71	24.3%	5.2%	1700 - 1800	1700 - 1800	77
2	WB	70	Apr	30	74	42.5%	9.8%	0700 - 0800	0700 - 0800	79
3	EB	70	May	31	71	24.4%	5.3%	1700 - 1800	1700 - 1800	77
4	WB	70	May	31	73	41.5%	9.3%	0700 - 0800	0600 - 0700	79
5	EB	70	Jun	30	71	23.4%	5.0%	1600 - 1700	1600 - 1700	77
6	WB	70	Jun	30	73	40.3%	8.7%	0700 - 0800	0600 - 0700	79
<b>EB Summary:</b>					71	24.0%	5.2%			
<b>WB Summary:</b>					73	41.4%	9.2%			

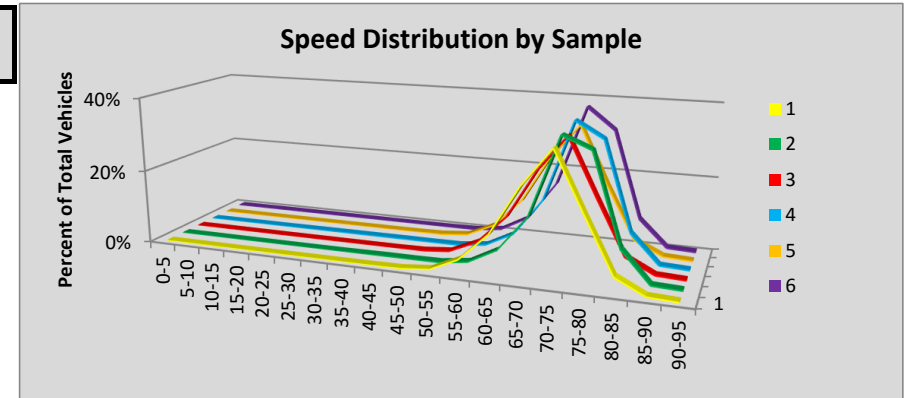

Site S837 Fife: SR 5 MP 136.80

						Volumes by Speed Bin																		
Number of Sample	Direction	Posted Speed	Month	Days of Data	Observed Vehicles	0-5 MPH	5-10 MPH	10-15 MPH	15-20 MPH	20-25 MPH	25-30 MPH	30-35 MPH	35-40 MPH	40-45 MPH	45-50 MPH	50-55 MPH	55-60 MPH	60-65 MPH	65-70 MPH	70-75 MPH	75-80 MPH	80-85 MPH	85-90 MPH	90-95 MPH
1	NB	60	Apr	30	2,969,991	1,295	2,126	1,288	914	933	935	1,028	1,873	5,915	32,460	155,119	573,452	1,129,453	806,066	215,345	34,388	5,662	1,269	470
2	SB	60	Apr	30	2,946,949	1,135	3,799	16,245	55,616	132,363	191,777	230,727	204,143	149,033	122,538	184,836	343,738	617,914	518,875	145,269	23,583	4,064	949	345
3	NB	60	May	31	3,116,404	1,367	2,518	1,870	1,629	1,663	1,404	1,370	1,822	5,424	26,695	136,426	569,127	1,199,182	875,504	241,818	39,744	6,722	1,575	544
4	SB	60	May	31	3,063,146	1,299	7,615	25,711	62,726	121,904	185,395	280,447	258,844	160,744	116,926	176,944	333,717	607,531	528,429	161,614	27,421	4,467	1,071	341
5	NB	60	Jun	29	2,958,717	1,368	2,043	780	405	526	812	1,073	1,965	6,895	31,532	142,229	544,526	1,109,605	824,724	239,670	41,745	6,722	1,596	501
6	SB	60	Jun	30	2,955,781	1,425	14,486	52,875	118,118	204,136	254,693	302,496	255,134	158,392	112,241	151,812	270,049	471,517	420,197	137,563	25,096	4,227	975	349
<b>All Samples:</b>					18,010,988	7,889	32,587	98,769	239,408	461,525	635,016	817,141	723,781	486,403	442,392	947,366	2,634,609	5,135,202	3,973,795	1,141,279	191,977	31,864	7,435	2,550

						Percentage of Total by Speed Bin																		
Number of Sample	Direction	Posted Speed	Month	Days of Data	Observed Vehicles	0-5 MPH	5-10 MPH	10-15 MPH	15-20 MPH	20-25 MPH	25-30 MPH	30-35 MPH	35-40 MPH	40-45 MPH	45-50 MPH	50-55 MPH	55-60 MPH	60-65 MPH	65-70 MPH	70-75 MPH	75-80 MPH	80-85 MPH	85-90 MPH	90-95 MPH
1	NB	60	Apr	30	2,969,991	0.0%	0.1%	0.0%	0.0%	0.0%	0.0%	0.0%	0.1%	0.2%	1.1%	5.2%	19.3%	38.0%	27.1%	7.3%	1.2%	0.2%	0.0%	0.0%
2	SB	60	Apr	30	2,946,949	0.0%	0.1%	0.6%	1.9%	4.5%	6.5%	7.8%	6.9%	5.1%	4.2%	6.3%	11.7%	21.0%	17.6%	4.9%	0.8%	0.1%	0.0%	0.0%
3	NB	60	May	31	3,116,404	0.0%	0.1%	0.1%	0.1%	0.1%	0.0%	0.0%	0.1%	0.2%	0.9%	4.4%	18.3%	38.5%	28.1%	7.8%	1.3%	0.2%	0.1%	0.0%
4	SB	60	May	31	3,063,146	0.0%	0.2%	0.8%	2.0%	4.0%	6.1%	9.2%	8.5%	5.2%	3.8%	5.8%	10.9%	19.8%	17.3%	5.3%	0.9%	0.1%	0.0%	0.0%
5	NB	60	Jun	29	2,958,717	0.0%	0.1%	0.0%	0.0%	0.0%	0.0%	0.0%	0.1%	0.2%	1.1%	4.8%	18.4%	37.5%	27.9%	8.1%	1.4%	0.2%	0.1%	0.0%
6	SB	60	Jun	30	2,955,781	0.0%	0.5%	1.8%	4.0%	6.9%	8.6%	10.2%	8.6%	5.4%	3.8%	5.1%	9.1%	16.0%	14.2%	4.7%	0.8%	0.1%	0.0%	0.0%
<b>All Samples:</b>					18,010,988	0.0%	0.2%	0.5%	1.3%	2.6%	3.5%	4.5%	4.0%	2.7%	2.5%	5.3%	14.6%	28.5%	22.1%	6.3%	1.1%	0.2%	0.0%	0.0%

Number of Sample	Direction	Posted Speed	Month	Days of Data	Average Speed	Percent >= 5 MPH Over Limit	Percent >= 10 MPH Over Limit	>=5 MPH Over Limit Peak Hour	>=10 MPH Over Limit Peak Hour	85th Percentile Speed
1	NB	60	Apr	30	63	35.8%	8.7%	1700 - 1800	0400 - 0500	69
2	SB	60	Apr	30	52	23.5%	5.9%	0800 - 0900	0600 - 0700	67
3	NB	60	May	31	63	37.4%	9.3%	1800 - 1900	0400 - 0500	69
4	SB	60	May	31	51	23.6%	6.4%	0600 - 0700	0600 - 0700	67
5	NB	60	Jun	29	63	37.7%	9.8%	1800 - 1900	0400 - 0500	69
6	SB	60	Jun	30	47	19.9%	5.7%	0600 - 0700	0600 - 0700	67
<b>NB Summary:</b>					63	37.0%	9.3%			
<b>SB Summary:</b>					50	22.4%	6.0%			

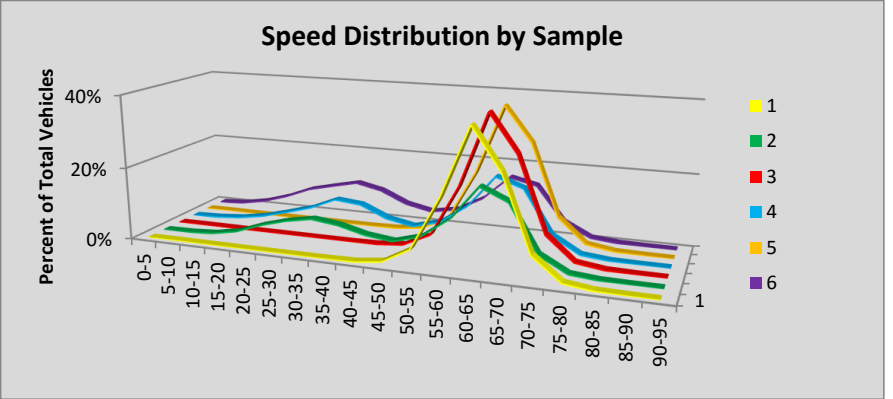

Site S838 Echo Glen: SR 18 MP 27.62

						Volumes by Speed Bin																		
Number of Sample	Direction	Posted Speed	Month	Days of Data	Observed Vehicles	0-5 MPH	5-10 MPH	10-15 MPH	15-20 MPH	20-25 MPH	25-30 MPH	30-35 MPH	35-40 MPH	40-45 MPH	45-50 MPH	50-55 MPH	55-60 MPH	60-65 MPH	65-70 MPH	70-75 MPH	75-80 MPH	80-85 MPH	85-90 MPH	90-95 MPH
1	EB	45	Apr	30	387,170	32	184	647	2,469	5,902	14,869	39,393	77,607	107,204	87,600	40,044	9,457	1,471	246	29	10	4	2	0
2	WB	45	Apr	30	382,715	43	173	1,644	17,402	52,435	34,072	28,214	42,762	56,447	73,041	52,904	17,891	4,138	1,128	272	104	31	8	6
3	EB	45	May	29	399,767	42	349	1,112	2,950	6,344	17,100	46,196	90,517	113,291	80,064	32,726	7,580	1,269	184	32	5	1	2	3
4	WB	45	May	28	382,601	47	244	2,020	21,522	59,763	36,478	30,475	42,168	54,559	66,258	46,809	16,933	3,965	955	291	81	18	15	0
5	EB	45	Jun	30	457,698	41	142	475	1,749	5,429	19,572	65,479	126,397	129,231	73,639	27,873	6,473	1,001	151	35	6	3	2	0
6	WB	45	Jun	28	404,515	55	341	3,474	31,297	68,652	35,180	31,721	44,269	53,714	63,651	48,149	18,352	4,177	1,065	271	103	28	12	4
<b>All Samples:</b>					2,414,466	260	1,433	9,372	77,389	198,525	157,271	241,478	423,720	514,446	444,253	248,505	76,686	16,021	3,729	930	309	85	41	13

						Percentage of Total by Speed Bin																			
Number of Sample	Direction	Posted Speed	Month	Days of Data	Observed Vehicles	0-5 MPH	5-10 MPH	10-15 MPH	15-20 MPH	20-25 MPH	25-30 MPH	30-35 MPH	35-40 MPH	40-45 MPH	45-50 MPH	50-55 MPH	55-60 MPH	60-65 MPH	65-70 MPH	70-75 MPH	75-80 MPH	80-85 MPH	85-90 MPH	90-95 MPH	
1	EB	45	Apr	30	387,170	0.0%	0.0%	0.2%	0.6%	1.5%	3.8%	10.2%	20.0%	27.7%	22.6%	10.3%	2.4%	0.4%	0.1%	0.0%	0.0%	0.0%	0.0%	0.0%	
2	WB	45	Apr	30	382,715	0.0%	0.0%	0.4%	4.5%	13.7%	8.9%	7.4%	11.2%	14.7%	19.1%	13.8%	4.7%	1.1%	0.3%	0.1%	0.0%	0.0%	0.0%	0.0%	
3	EB	45	May	29	399,767	0.0%	0.1%	0.3%	0.7%	1.6%	4.3%	11.6%	22.6%	28.3%	20.0%	8.2%	1.9%	0.3%	0.0%	0.0%	0.0%	0.0%	0.0%	0.0%	
4	WB	45	May	28	382,601	0.0%	0.1%	0.5%	5.6%	15.6%	9.5%	8.0%	11.0%	14.3%	17.3%	12.2%	4.4%	1.0%	0.2%	0.1%	0.0%	0.0%	0.0%	0.0%	
5	EB	45	Jun	30	457,698	0.0%	0.0%	0.1%	0.4%	1.2%	4.3%	14.3%	27.6%	28.2%	16.1%	6.1%	1.4%	0.2%	0.0%	0.0%	0.0%	0.0%	0.0%	0.0%	
6	WB	45	Jun	28	404,515	0.0%	0.1%	0.9%	7.7%	17.0%	8.7%	7.8%	10.9%	13.3%	15.7%	11.9%	4.5%	1.0%	0.3%	0.1%	0.0%	0.0%	0.0%	0.0%	
<b>All Samples:</b>					2,414,466	0.0%	0.1%	0.4%	3.2%	8.2%	6.5%	10.0%	17.5%	21.3%	18.4%	10.3%	3.2%	0.7%	0.2%	0.0%	0.0%	0.0%	0.0%	0.0%	0.0%

Number of Sample	Direction	Posted Speed	Month	Days of Data	Average Speed	Percent >= 5 MPH Over Limit	Percent >= 10 MPH Over Limit	>=5 MPH Over Limit Peak Hour	>=10 MPH Over Limit Peak Hour	85th Percentile Speed
1	EB	45	Apr	30	42	13.2%	2.9%	1700 - 1800	1700 - 1800	50
2	WB	45	Apr	30	39	20.0%	6.2%	1900 - 2000	1900 - 2000	52
3	EB	45	May	29	41	10.5%	2.3%	1800 - 1900	1800 - 1900	49
4	WB	45	May	28	38	18.1%	5.8%	1900 - 2000	0700 - 0800	51
5	EB	45	Jun	30	40	7.8%	1.7%	1800 - 1900	1900 - 2000	48
6	WB	45	Jun	28	37	17.8%	5.9%	2000 - 2100	2000 - 2100	51
<b>EB Summary:</b>					41	10.3%	2.2%			
<b>WB Summary:</b>					38	18.6%	6.0%			

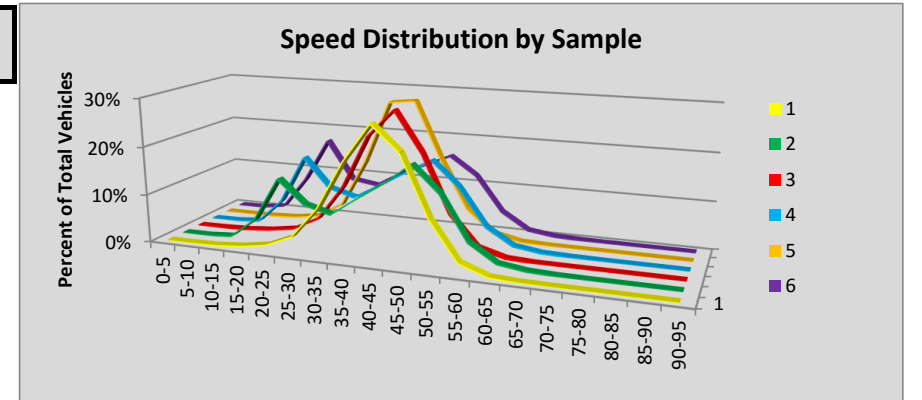

Site S839 Tukwila: SR 599 MP 1.15

						Volumes by Speed Bin																		
Number of Sample	Direction	Posted Speed	Month	Days of Data	Observed Vehicles	0-5 MPH	5-10 MPH	10-15 MPH	15-20 MPH	20-25 MPH	25-30 MPH	30-35 MPH	35-40 MPH	40-45 MPH	45-50 MPH	50-55 MPH	55-60 MPH	60-65 MPH	65-70 MPH	70-75 MPH	75-80 MPH	80-85 MPH	85-90 MPH	90-95 MPH
1	NB	60	Apr	27	608,334	77	106	54	14	4	5	15	75	546	4,244	36,262	152,807	246,676	132,941	27,729	5,216	1,131	305	127
2	SB	60	Apr	25	521,058	82	140	56	12	20	32	175	703	4,369	25,578	105,612	187,283	145,562	42,218	7,165	1,491	401	109	50
3	NB	60	May	31	751,115	110	182	98	44	20	15	32	132	775	5,397	45,377	191,781	305,168	161,293	32,450	6,200	1,485	387	169
4	SB	60	May	31	668,815	137	223	69	23	45	82	182	786	5,125	32,168	133,316	237,883	189,690	56,198	9,834	2,139	611	214	90
5	NB	60	Jun	25	625,153	89	126	76	28	17	15	44	126	672	4,834	39,486	161,798	252,955	131,979	26,176	5,056	1,204	341	131
6	SB	60	Jun	25	568,706	114	196	71	16	2	21	80	658	5,043	29,378	115,599	201,202	158,560	46,917	8,204	1,860	551	167	67
<b>All Samples:</b>					3,743,181	609	973	424	137	108	170	528	2,480	16,530	101,599	475,652	1,132,754	1,298,611	571,546	111,558	21,962	5,383	1,523	634

						Percentage of Total by Speed Bin																		
Number of Sample	Direction	Posted Speed	Month	Days of Data	Observed Vehicles	0-5 MPH	5-10 MPH	10-15 MPH	15-20 MPH	20-25 MPH	25-30 MPH	30-35 MPH	35-40 MPH	40-45 MPH	45-50 MPH	50-55 MPH	55-60 MPH	60-65 MPH	65-70 MPH	70-75 MPH	75-80 MPH	80-85 MPH	85-90 MPH	90-95 MPH
1	NB	60	Apr	27	608,334	0.0%	0.0%	0.0%	0.0%	0.0%	0.0%	0.0%	0.0%	0.1%	0.7%	6.0%	25.1%	40.5%	21.9%	4.6%	0.9%	0.2%	0.1%	0.0%
2	SB	60	Apr	25	521,058	0.0%	0.0%	0.0%	0.0%	0.0%	0.0%	0.0%	0.1%	0.8%	4.9%	20.3%	35.9%	27.9%	8.1%	1.4%	0.3%	0.1%	0.0%	0.0%
3	NB	60	May	31	751,115	0.0%	0.0%	0.0%	0.0%	0.0%	0.0%	0.0%	0.0%	0.1%	0.7%	6.0%	25.5%	40.6%	21.5%	4.3%	0.8%	0.2%	0.1%	0.0%
4	SB	60	May	31	668,815	0.0%	0.0%	0.0%	0.0%	0.0%	0.0%	0.0%	0.1%	0.8%	4.8%	19.9%	35.6%	28.4%	8.4%	1.5%	0.3%	0.1%	0.0%	0.0%
5	NB	60	Jun	25	625,153	0.0%	0.0%	0.0%	0.0%	0.0%	0.0%	0.0%	0.0%	0.1%	0.8%	6.3%	25.9%	40.5%	21.1%	4.2%	0.8%	0.2%	0.1%	0.0%
6	SB	60	Jun	25	568,706	0.0%	0.0%	0.0%	0.0%	0.0%	0.0%	0.0%	0.1%	0.9%	5.2%	20.3%	35.4%	27.9%	8.2%	1.4%	0.3%	0.1%	0.0%	0.0%
<b>All Samples:</b>					3,743,181	0.0%	0.0%	0.0%	0.0%	0.0%	0.0%	0.0%	0.1%	0.4%	2.7%	12.7%	30.3%	34.7%	15.3%	3.0%	0.6%	0.1%	0.0%	0.0%

Number of Sample	Direction	Posted Speed	Month	Days of Data	Average Speed	Percent >= 5 MPH Over Limit	Percent >= 10 MPH Over Limit	>=5 MPH Over Limit Peak Hour	>=10 MPH Over Limit Peak Hour	85th Percentile Speed
1	NB	60	Apr	27	62	27.5%	5.7%	1700 - 1800	1700 - 1800	68
2	SB	60	Apr	25	58	9.9%	1.8%	1400 - 1500	0600 - 0700	64
3	NB	60	May	31	62	26.9%	5.4%	0500 - 0600	1600 - 1700	68
4	SB	60	May	31	58	10.3%	1.9%	1400 - 1500	0600 - 0700	64
5	NB	60	Jun	25	62	26.4%	5.3%	0500 - 0600	0500 - 0600	68
6	SB	60	Jun	25	58	10.2%	1.9%	1400 - 1500	0600 - 0700	64
<b>NB Summary:</b>					62	26.9%	5.4%			
<b>SB Summary:</b>					58	10.1%	1.9%			

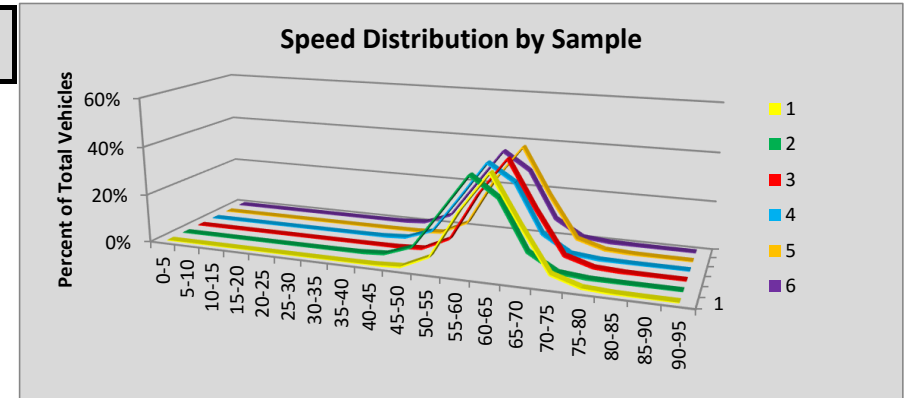

Site S840 Kid Valley: SR 504 MP 19.43

						Volumes by Speed Bin																		
Number of Sample	Direction	Posted Speed	Month	Days of Data	Observed Vehicles	0-5 MPH	5-10 MPH	10-15 MPH	15-20 MPH	20-25 MPH	25-30 MPH	30-35 MPH	35-40 MPH	40-45 MPH	45-50 MPH	50-55 MPH	55-60 MPH	60-65 MPH	65-70 MPH	70-75 MPH	75-80 MPH	80-85 MPH	85-90 MPH	90-95 MPH
1	EB	55	Apr	30	7,200	0	0	0	3	8	19	39	182	648	1,751	2,797	1,278	356	91	19	5	3	0	1
2	WB	55	Apr	30	7,187	0	2	0	1	5	11	55	222	760	2,013	2,626	1,095	309	65	16	4	3	0	0
3	EB	55	May	31	14,117	3	4	2	5	16	47	90	312	1,612	4,207	4,989	2,264	445	86	25	6	0	2	2
4	WB	55	May	31	14,203	14	13	8	4	9	21	117	636	2,570	4,672	4,239	1,511	315	57	11	3	2	1	0
5	EB	55	Jun	28	16,694	1	2	5	7	24	53	78	423	1,857	5,002	6,106	2,422	568	106	28	4	3	2	3
6	WB	55	Jun	28	16,780	8	13	4	2	4	40	163	766	3,191	5,593	4,969	1,628	327	53	14	5	0	0	0
<b>All Samples:</b>					76,181	26	34	19	22	66	191	542	2,541	10,638	23,238	25,726	10,198	2,320	458	113	27	11	5	6

						Percentage of Total by Speed Bin																		
Number of Sample	Direction	Posted Speed	Month	Days of Data	Observed Vehicles	0-5 MPH	5-10 MPH	10-15 MPH	15-20 MPH	20-25 MPH	25-30 MPH	30-35 MPH	35-40 MPH	40-45 MPH	45-50 MPH	50-55 MPH	55-60 MPH	60-65 MPH	65-70 MPH	70-75 MPH	75-80 MPH	80-85 MPH	85-90 MPH	90-95 MPH
1	EB	55	Apr	30	7,200	0.0%	0.0%	0.0%	0.0%	0.1%	0.3%	0.5%	2.5%	9.0%	24.3%	38.8%	17.8%	4.9%	1.3%	0.3%	0.1%	0.0%	0.0%	0.0%
2	WB	55	Apr	30	7,187	0.0%	0.0%	0.0%	0.0%	0.1%	0.2%	0.8%	3.1%	10.6%	28.0%	36.5%	15.2%	4.3%	0.9%	0.2%	0.1%	0.0%	0.0%	0.0%
3	EB	55	May	31	14,117	0.0%	0.0%	0.0%	0.0%	0.1%	0.3%	0.6%	2.2%	11.4%	29.8%	35.3%	16.0%	3.2%	0.6%	0.2%	0.0%	0.0%	0.0%	0.0%
4	WB	55	May	31	14,203	0.1%	0.1%	0.1%	0.0%	0.1%	0.1%	0.8%	4.5%	18.1%	32.9%	29.8%	10.6%	2.2%	0.4%	0.1%	0.0%	0.0%	0.0%	0.0%
5	EB	55	Jun	28	16,694	0.0%	0.0%	0.0%	0.0%	0.1%	0.3%	0.5%	2.5%	11.1%	30.0%	36.6%	14.5%	3.4%	0.6%	0.2%	0.0%	0.0%	0.0%	0.0%
6	WB	55	Jun	28	16,780	0.0%	0.1%	0.0%	0.0%	0.0%	0.2%	1.0%	4.6%	19.0%	33.3%	29.6%	9.7%	1.9%	0.3%	0.1%	0.0%	0.0%	0.0%	0.0%
<b>All Samples:</b>					76,181	0.0%	0.0%	0.0%	0.0%	0.1%	0.3%	0.7%	3.3%	14.0%	30.5%	33.8%	13.4%	3.0%	0.6%	0.1%	0.0%	0.0%	0.0%	0.0%

Number of Sample	Direction	Posted Speed	Month	Days of Data	Average Speed	Percent >= 5 MPH Over Limit	Percent >= 10 MPH Over Limit	>=5 MPH Over Limit Peak Hour	>=10 MPH Over Limit Peak Hour	85th Percentile Speed
1	EB	55	Apr	30	51	6.6%	1.7%	0300 - 0400	0300 - 0400	58
2	WB	55	Apr	30	51	5.5%	1.2%	1500 - 1600	1300 - 1400	57
3	EB	55	May	31	51	4.0%	0.9%	1300 - 1400	0600 - 0700	57
4	WB	55	May	31	49	2.7%	0.5%	1400 - 1500	1300 - 1400	55
5	EB	55	Jun	28	51	4.3%	0.9%	1000 - 1100	0300 - 0400	56
6	WB	55	Jun	28	49	2.4%	0.4%	1200 - 1300	0700 - 0800	54
<b>EB Summary:</b>					51	4.6%	1.0%			
<b>WB Summary:</b>					49	3.1%	0.6%			

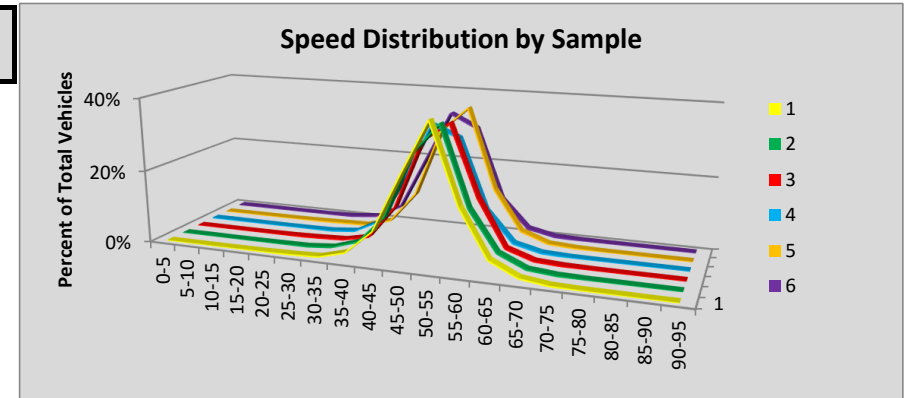

Site S841E Astoria/Meglar: SR 401 MP 0.15

						Volumes by Speed Bin																		
Number of Sample	Direction	Posted Speed	Month	Days of Data	Observed Vehicles	0-5 MPH	5-10 MPH	10-15 MPH	15-20 MPH	20-25 MPH	25-30 MPH	30-35 MPH	35-40 MPH	40-45 MPH	45-50 MPH	50-55 MPH	55-60 MPH	60-65 MPH	65-70 MPH	70-75 MPH	75-80 MPH	80-85 MPH	85-90 MPH	90-95 MPH
1	NEB	40	Apr	29	38,815	3	4	1	10	89	224	733	5,194	15,793	12,318	3,876	485	66	12	5	0	2	0	0
2	SWB	40	Apr	29	36,958	1	0	0	1	27	116	1,118	8,401	16,920	8,303	1,797	234	31	7	1	1	0	0	0
3	NEB	40	May	31	44,363	4	3	1	15	106	321	816	5,538	17,673	14,315	4,722	731	82	28	5	2	1	0	0
4	SWB	40	May	31	43,508	4	1	1	6	21	157	1,526	10,891	20,365	8,511	1,716	247	46	11	1	2	1	0	1
5	NEB	40	Jun	30	46,716	3	5	12	14	145	388	1,044	6,230	18,809	14,369	4,823	762	78	23	6	1	3	1	0
6	SWB	40	Jun	30	47,232	3	4	5	10	44	252	2,023	12,501	21,817	8,488	1,806	218	52	5	4	0	0	0	0
<b>All Samples:</b>					257,592	18	17	20	56	432	1,458	7,260	48,755	111,377	66,304	18,740	2,677	355	86	22	6	7	1	1

						Percentage of Total by Speed Bin																		
Number of Sample	Direction	Posted Speed	Month	Days of Data	Observed Vehicles	0-5 MPH	5-10 MPH	10-15 MPH	15-20 MPH	20-25 MPH	25-30 MPH	30-35 MPH	35-40 MPH	40-45 MPH	45-50 MPH	50-55 MPH	55-60 MPH	60-65 MPH	65-70 MPH	70-75 MPH	75-80 MPH	80-85 MPH	85-90 MPH	90-95 MPH
1	NEB	40	Apr	29	38,815	0.0%	0.0%	0.0%	0.0%	0.2%	0.6%	1.9%	13.4%	40.7%	31.7%	10.0%	1.2%	0.2%	0.0%	0.0%	0.0%	0.0%	0.0%	0.0%
2	SWB	40	Apr	29	36,958	0.0%	0.0%	0.0%	0.0%	0.1%	0.3%	3.0%	22.7%	45.8%	22.5%	4.9%	0.6%	0.1%	0.0%	0.0%	0.0%	0.0%	0.0%	0.0%
3	NEB	40	May	31	44,363	0.0%	0.0%	0.0%	0.0%	0.2%	0.7%	1.8%	12.5%	39.8%	32.3%	10.6%	1.6%	0.2%	0.1%	0.0%	0.0%	0.0%	0.0%	0.0%
4	SWB	40	May	31	43,508	0.0%	0.0%	0.0%	0.0%	0.0%	0.4%	3.5%	25.0%	46.8%	19.6%	3.9%	0.6%	0.1%	0.0%	0.0%	0.0%	0.0%	0.0%	0.0%
5	NEB	40	Jun	30	46,716	0.0%	0.0%	0.0%	0.0%	0.3%	0.8%	2.2%	13.3%	40.3%	30.8%	10.3%	1.6%	0.2%	0.0%	0.0%	0.0%	0.0%	0.0%	0.0%
6	SWB	40	Jun	30	47,232	0.0%	0.0%	0.0%	0.0%	0.1%	0.5%	4.3%	26.5%	46.2%	18.0%	3.8%	0.5%	0.1%	0.0%	0.0%	0.0%	0.0%	0.0%	0.0%
<b>All Samples:</b>					257,592	0.0%	0.0%	0.0%	0.0%	0.2%	0.6%	2.8%	18.9%	43.2%	25.7%	7.3%	1.0%	0.1%	0.0%	0.0%	0.0%	0.0%	0.0%	0.0%

Number of Sample	Direction	Posted Speed	Month	Days of Data	Average Speed	Percent >= 5 MPH Over Limit	Percent >= 10 MPH Over Limit	>=5 MPH Over Limit Peak Hour	>=10 MPH Over Limit Peak Hour	85th Percentile Speed
1	NEB	40	Apr	29	44	43.2%	11.5%	1400 - 1500	1600 - 1700	49
2	SWB	40	Apr	29	43	28.1%	5.6%	1500 - 1600	1500 - 1600	48
3	NEB	40	May	31	45	44.8%	12.6%	1600 - 1700	1600 - 1700	50
4	SWB	40	May	31	42	24.2%	4.7%	1600 - 1700	0700 - 0800	47
5	NEB	40	Jun	30	44	43.0%	12.2%	1600 - 1700	1600 - 1700	49
6	SWB	40	Jun	30	42	22.4%	4.4%	1500 - 1600	1700 - 1800	47
<b>NEB Summary:</b>					44	43.7%	12.1%			
<b>SWB Summary:</b>					42	24.7%	4.8%			

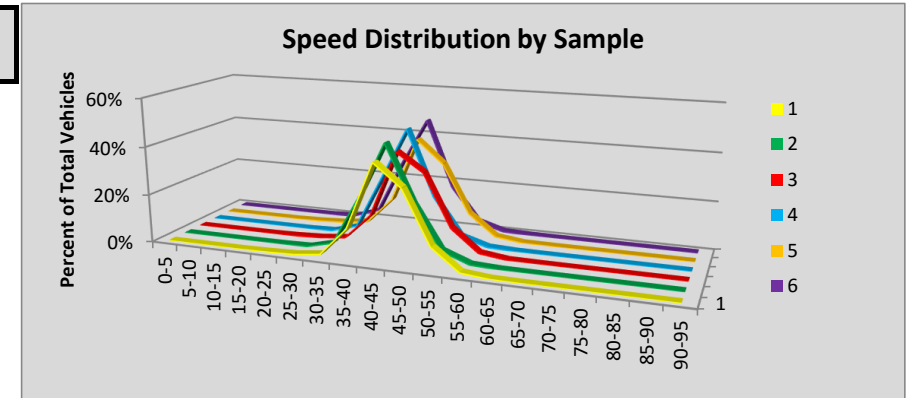

Site S841W Astoria/Chinook: SR 101 MP 0.60

						Volumes by Speed Bin																		
Number of Sample	Direction	Posted Speed	Month	Days of Data	Observed Vehicles	0-5 MPH	5-10 MPH	10-15 MPH	15-20 MPH	20-25 MPH	25-30 MPH	30-35 MPH	35-40 MPH	40-45 MPH	45-50 MPH	50-55 MPH	55-60 MPH	60-65 MPH	65-70 MPH	70-75 MPH	75-80 MPH	80-85 MPH	85-90 MPH	90-95 MPH
1	NWB	40	Apr	29	99,788	38	24	0	0	11	130	2,144	21,311	49,897	22,265	3,364	455	85	34	21	4	2	3	0
2	SEB	40	Apr	29	100,160	3	28	75	104	154	471	2,965	20,508	44,213	25,786	5,167	614	62	7	2	1	0	0	0
3	NWB	40	May	31	104,879	32	29	1	5	28	187	2,882	26,061	51,401	20,368	3,257	486	96	27	12	5	0	2	0
4	SEB	40	May	31	105,428	12	15	11	20	37	274	3,290	22,578	46,167	26,590	5,624	726	74	8	1	0	1	0	0
5	NWB	40	Jun	30	109,807	44	41	1	2	31	259	3,767	30,474	52,665	18,810	3,119	457	87	25	13	11	1	0	0
6	SEB	40	Jun	30	107,319	8	7	5	20	56	345	3,547	24,066	47,260	25,928	5,349	648	68	10	1	1	0	0	0
<b>All Samples:</b>					627,381	137	144	93	151	317	1,666	18,595	144,998	291,603	139,747	25,880	3,386	472	111	50	22	4	5	0

						Percentage of Total by Speed Bin																		
Number of Sample	Direction	Posted Speed	Month	Days of Data	Observed Vehicles	0-5 MPH	5-10 MPH	10-15 MPH	15-20 MPH	20-25 MPH	25-30 MPH	30-35 MPH	35-40 MPH	40-45 MPH	45-50 MPH	50-55 MPH	55-60 MPH	60-65 MPH	65-70 MPH	70-75 MPH	75-80 MPH	80-85 MPH	85-90 MPH	90-95 MPH
1	NWB	40	Apr	29	99,788	0.0%	0.0%	0.0%	0.0%	0.0%	0.1%	2.1%	21.4%	50.0%	22.3%	3.4%	0.5%	0.1%	0.0%	0.0%	0.0%	0.0%	0.0%	0.0%
2	SEB	40	Apr	29	100,160	0.0%	0.0%	0.1%	0.1%	0.2%	0.5%	3.0%	20.5%	44.1%	25.7%	5.2%	0.6%	0.1%	0.0%	0.0%	0.0%	0.0%	0.0%	0.0%
3	NWB	40	May	31	104,879	0.0%	0.0%	0.0%	0.0%	0.0%	0.2%	2.7%	24.8%	49.0%	19.4%	3.1%	0.5%	0.1%	0.0%	0.0%	0.0%	0.0%	0.0%	0.0%
4	SEB	40	May	31	105,428	0.0%	0.0%	0.0%	0.0%	0.0%	0.3%	3.1%	21.4%	43.8%	25.2%	5.3%	0.7%	0.1%	0.0%	0.0%	0.0%	0.0%	0.0%	0.0%
5	NWB	40	Jun	30	109,807	0.0%	0.0%	0.0%	0.0%	0.0%	0.2%	3.4%	27.8%	48.0%	17.1%	2.8%	0.4%	0.1%	0.0%	0.0%	0.0%	0.0%	0.0%	0.0%
6	SEB	40	Jun	30	107,319	0.0%	0.0%	0.0%	0.0%	0.1%	0.3%	3.3%	22.4%	44.0%	24.2%	5.0%	0.6%	0.1%	0.0%	0.0%	0.0%	0.0%	0.0%	0.0%
<b>All Samples:</b>					627,381	0.0%	0.0%	0.0%	0.0%	0.1%	0.3%	3.0%	23.1%	46.5%	22.3%	4.1%	0.5%	0.1%	0.0%	0.0%	0.0%	0.0%	0.0%	0.0%

Number of Sample	Direction	Posted Speed	Month	Days of Data	Average Speed	Percent >= 5 MPH Over Limit	Percent >= 10 MPH Over Limit	>=5 MPH Over Limit Peak Hour	>=10 MPH Over Limit Peak Hour	85th Percentile Speed
1	NWB	40	Apr	29	43	26.3%	4.0%	1700 - 1800	0700 - 0800	47
2	SEB	40	Apr	29	43	31.6%	5.8%	1500 - 1600	0700 - 0800	48
3	NWB	40	May	31	42	23.1%	3.7%	1700 - 1800	1700 - 1800	47
4	SEB	40	May	31	43	31.3%	6.1%	1600 - 1700	0700 - 0800	48
5	NWB	40	Jun	30	42	20.5%	3.4%	1700 - 1800	1700 - 1800	47
6	SEB	40	Jun	30	43	29.8%	5.7%	1700 - 1800	0600 - 0700	48
<b>NWB Summary:</b>					42	23.2%	3.7%			
<b>SEB Summary:</b>					43	30.9%	5.9%			

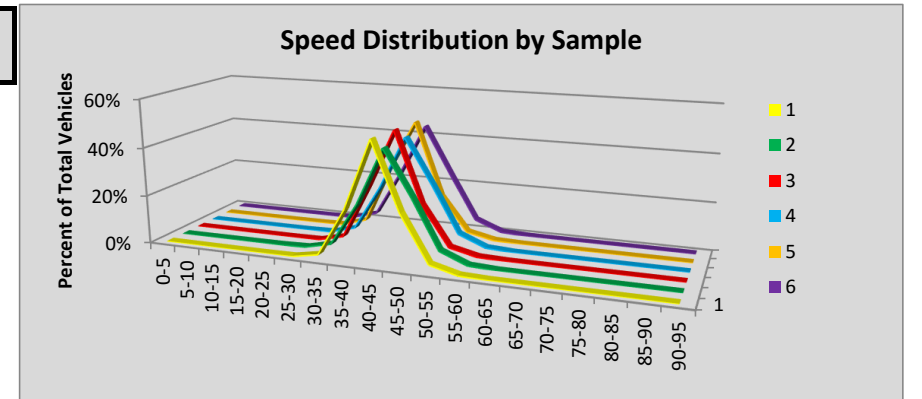

Site S901 Tinkham: SR 90 MP 47.71

						Volumes by Speed Bin																			
Number of Sample	Direction	Posted Speed	Month	Days of Data	Observed Vehicles	0-5 MPH	5-10 MPH	10-15 MPH	15-20 MPH	20-25 MPH	25-30 MPH	30-35 MPH	35-40 MPH	40-45 MPH	45-50 MPH	50-55 MPH	55-60 MPH	60-65 MPH	65-70 MPH	70-75 MPH	75-80 MPH	80-85 MPH	85-90 MPH	90-95 MPH	
1	EB	70																							
2	WB	70																							
3	EB	70	May	25	515,391	70	195	286	283	337	186	174	306	660	2,279	9,836	34,710	82,904	107,059	154,415	94,241	23,931	2,571	948	
4	WB	70	May	25	475,555	147	1,231	2,301	1,459	724	328	253	178	252	585	2,445	12,221	57,068	131,727	149,471	86,205	24,563	3,355	1,042	
5	EB	70																							
6	WB	70																							
<b>All Samples:</b>					990,946	217	1,426	2,587	1,742	1,061	514	427	484	912	2,864	12,281	46,931	139,972	238,786	303,886	180,446	48,494	5,926	1,990	

						Percentage of Total by Speed Bin																			
Number of Sample	Direction	Posted Speed	Month	Days of Data	Observed Vehicles	0-5 MPH	5-10 MPH	10-15 MPH	15-20 MPH	20-25 MPH	25-30 MPH	30-35 MPH	35-40 MPH	40-45 MPH	45-50 MPH	50-55 MPH	55-60 MPH	60-65 MPH	65-70 MPH	70-75 MPH	75-80 MPH	80-85 MPH	85-90 MPH	90-95 MPH	
1	EB	70																							
2	WB	70																							
3	EB	70	May	25	515,391	0.0%	0.0%	0.1%	0.1%	0.1%	0.0%	0.0%	0.1%	0.1%	0.4%	1.9%	6.7%	16.1%	20.8%	30.0%	18.3%	4.6%	0.5%	0.2%	
4	WB	70	May	25	475,555	0.0%	0.3%	0.5%	0.3%	0.2%	0.1%	0.1%	0.0%	0.1%	0.1%	0.5%	2.6%	12.0%	27.7%	31.4%	18.1%	5.2%	0.7%	0.2%	
5	EB	70																							
6	WB	70																							
<b>All Samples:</b>					990,946	0.0%	0.1%	0.3%	0.2%	0.1%	0.1%	0.0%	0.0%	0.1%	0.3%	1.2%	4.7%	14.1%	24.1%	30.7%	18.2%	4.9%	0.6%	0.2%	

Number of Sample	Direction	Posted Speed	Month	Days of Data	Average Speed	Percent >= 5 MPH Over Limit	Percent >= 10 MPH Over Limit	>=5 MPH Over Limit Peak Hour	>=10 MPH Over Limit Peak Hour	85th Percentile Speed
1	EB	70								
2	WB	70								
3	EB	70	May	25	70	23.6%	5.3%	1600 - 1700	1700 - 1800	77
4	WB	70	May	25	70	24.2%	6.1%	1700 - 1800	1700 - 1800	77
5	EB	70								
6	WB	70								
<b>EB Summary:</b>					70	23.6%	5.3%			
<b>WB Summary:</b>					70	24.2%	6.1%			

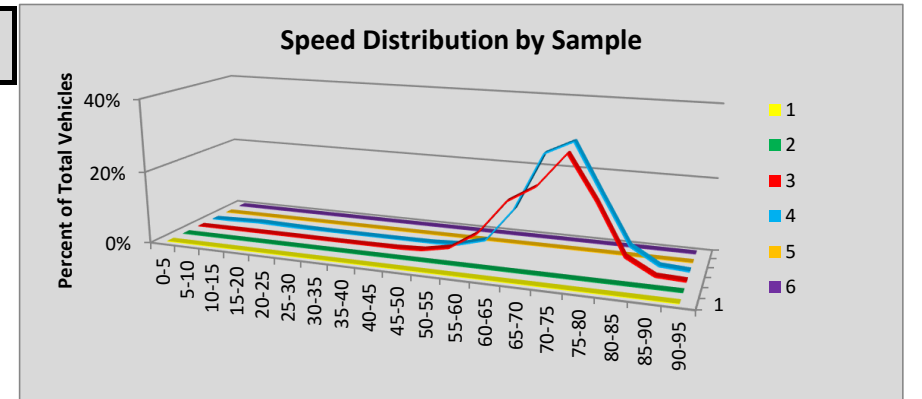



Site S903 Cabin Creek: SR 90 MP 63.98

						Volumes by Speed Bin																		
Number of Sample	Direction	Posted Speed	Month	Days of Data	Observed Vehicles	0-5 MPH	5-10 MPH	10-15 MPH	15-20 MPH	20-25 MPH	25-30 MPH	30-35 MPH	35-40 MPH	40-45 MPH	45-50 MPH	50-55 MPH	55-60 MPH	60-65 MPH	65-70 MPH	70-75 MPH	75-80 MPH	80-85 MPH	85-90 MPH	90-95 MPH
1	EB	70	Apr	30	482,592	14	18	52	32	12	22	116	371	909	2,440	11,435	52,215	114,176	155,937	99,699	38,722	5,743	521	158
2	WB	70	Apr	30	475,142	59	222	478	618	1,131	1,639	1,775	1,666	1,979	3,426	7,304	27,962	89,934	137,558	142,215	48,657	7,520	870	129
3	EB	70	May	31	543,329	26	24	6	10	22	103	182	345	776	2,328	11,366	56,422	126,507	176,993	114,598	45,685	6,992	748	196
4	WB	70	May	31	536,091	98	290	747	2,674	4,725	3,456	2,728	2,318	2,015	2,668	6,724	29,314	102,285	149,214	153,050	62,905	9,486	1,204	190
5	EB	70	Jun	29	577,563	64	108	111	122	144	169	213	504	1,162	3,065	14,678	71,024	145,498	196,399	105,391	33,404	4,809	522	176
6	WB	70	Jun	29	542,702	78	246	933	3,208	6,222	7,104	5,642	4,976	4,351	3,921	6,598	28,305	98,126	142,633	154,878	63,952	10,051	1,261	217
<b>All Samples:</b>					3,157,419	339	908	2,327	6,664	12,256	12,493	10,656	10,180	11,192	17,848	58,105	265,242	676,526	958,734	769,831	293,325	44,601	5,126	1,066

						Percentage of Total by Speed Bin																		
Number of Sample	Direction	Posted Speed	Month	Days of Data	Observed Vehicles	0-5 MPH	5-10 MPH	10-15 MPH	15-20 MPH	20-25 MPH	25-30 MPH	30-35 MPH	35-40 MPH	40-45 MPH	45-50 MPH	50-55 MPH	55-60 MPH	60-65 MPH	65-70 MPH	70-75 MPH	75-80 MPH	80-85 MPH	85-90 MPH	90-95 MPH
1	EB	70	Apr	30	482,592	0.0%	0.0%	0.0%	0.0%	0.0%	0.0%	0.0%	0.1%	0.2%	0.5%	2.4%	10.8%	23.7%	32.3%	20.7%	8.0%	1.2%	0.1%	0.0%
2	WB	70	Apr	30	475,142	0.0%	0.0%	0.1%	0.1%	0.2%	0.3%	0.4%	0.4%	0.4%	0.7%	1.5%	5.9%	18.9%	29.0%	29.9%	10.2%	1.6%	0.2%	0.0%
3	EB	70	May	31	543,329	0.0%	0.0%	0.0%	0.0%	0.0%	0.0%	0.0%	0.1%	0.1%	0.4%	2.1%	10.4%	23.3%	32.6%	21.1%	8.4%	1.3%	0.1%	0.0%
4	WB	70	May	31	536,091	0.0%	0.1%	0.1%	0.5%	0.9%	0.6%	0.5%	0.4%	0.4%	0.5%	1.3%	5.5%	19.1%	27.8%	28.5%	11.7%	1.8%	0.2%	0.0%
5	EB	70	Jun	29	577,563	0.0%	0.0%	0.0%	0.0%	0.0%	0.0%	0.0%	0.1%	0.2%	0.5%	2.5%	12.3%	25.2%	34.0%	18.2%	5.8%	0.8%	0.1%	0.0%
6	WB	70	Jun	29	542,702	0.0%	0.0%	0.2%	0.6%	1.1%	1.3%	1.0%	0.9%	0.8%	0.7%	1.2%	5.2%	18.1%	26.3%	28.5%	11.8%	1.9%	0.2%	0.0%
<b>All Samples:</b>					3,157,419	0.0%	0.0%	0.1%	0.2%	0.4%	0.4%	0.3%	0.3%	0.4%	0.6%	1.8%	8.4%	21.4%	30.4%	24.4%	9.3%	1.4%	0.2%	0.0%

Number of Sample	Direction	Posted Speed	Month	Days of Data	Average Speed	Percent >= 5 MPH Over Limit	Percent >= 10 MPH Over Limit	>=5 MPH Over Limit Peak Hour	>=10 MPH Over Limit Peak Hour	85th Percentile Speed
1	EB	70	Apr	30	67	9.4%	1.3%	1600 - 1700	1600 - 1700	74
2	WB	70	Apr	30	68	12.0%	1.8%	1800 - 1900	1800 - 1900	74
3	EB	70	May	31	67	9.9%	1.5%	1600 - 1700	1700 - 1800	74
4	WB	70	May	31	67	13.8%	2.0%	1200 - 1300	1200 - 1300	75
5	EB	70	Jun	29	66	6.7%	1.0%	1800 - 1900	1800 - 1900	73
6	WB	70	Jun	29	66	13.9%	2.1%	1300 - 1400	1800 - 1900	75
<b>EB Summary:</b>					67	8.6%	1.2%			
<b>WB Summary:</b>					67	13.3%	2.0%			

