

WASHINGTON STATE SPEED REPORT

FIRST QUARTER CALENDAR YEAR 2016



Transportation Data & GIS Office

Travel Data & Analysis Branch

Automated Data Collection

(360) 570-2392 tdgoadc@wsdot.wa.gov

Executive Summary

The Washington State Speed Report is primarily intended to provide reliable speed data to be used in highway design, speed trend analysis, and collision analysis. The collection method records all vehicles passing over the loop detectors and consists of vehicle volume, classification and speeds. Speed data is collected and reported in five mile per hour increments.

Quarterly Report by Calendar Year

1st Quarter is January – March

2nd Quarter is April – June

3rd Quarter is July – September

4th Quarter is October – December

Report Links and Formats

<http://www.wsdot.wa.gov/mapsdata/travel/speedreport.htm>

Data Request Form

<http://www.wsdot.wa.gov/mapsdata/travel/pdf/RequestForTrafficDataForm.pdf>

Glossary

85th Percentile	The speed at which 85% of all vehicles travel when passing a given point on the road.
Average Speed	The sum of speeds divided by the number of vehicles that were observed.
Calendar Year	January 1 through December 31st
PTR	Permanent Traffic Recorder - collects speed, classification, length and volume
WIM	Weigh In Motion - collects speed, classification, volume, length and weights
SAMPLE	1 & 2=JAN, 3 & 4=FEB, 5 & 6=MAR

(Clicking on Site ID will link you to the detailed site data)								
Site ID	Site Name	State Route	Mile Post	Speed Limit	Lanes by Dir. Inc/Dec	Region Office	Fctnl Class	County Name
B02	Brady	12	12.3	60	2/2	OL	U	Grays Harbor
B03	Pasco/SR 395	395	27.20	70	2/2	SC	R	Franklin
B04	CleElum	90	82.70	70	2/2	SC	R	Kittitas
D1	Bellevue/112th Ave SE	405	9.26	60	3/3	NW	U	King
D10	Toll Plaza	520	4	50	2/2	NW	U	King
D12	Covington	18	12.55	60	2/2	NW	U	King
D13	SeaTac	518	0.35	60	2/2	NW	U	King
D14	Burien	509	26.37	60	2/2	NW	U	King
D3	Parkland	512	1.53	60	3/3	OL	U	Pierce
P01	Cashmere	2	113.10	60	2/2	NC	R	Chelan
P02	Coulee City	2	179.10	65	1/1	NC	R	Douglas
P03	Wapato	97	66.3	55	2/2	SC	R	Yakima
P04	Ferndale	5	261.33	70	2/2	NW	U	Whatcom
P05	Dayton #1	12	376.98	60	1/1	SC	R	Columbia
P06	Camas	14	11.9	60	2/2	SW	U	Clark
P07	Washougal	14	17.7	55	1/1	SW	U	Clark
P08	Buena	82	48.50	70	2/2	SC	R	Yakima
P09	Plymouth	82	121.20	70	2/2	SC	R	Benton
P1	Everett	5	184.48	60	4/4	NW	U	Snohomish
P10	Ritzville #1	90	218.83	70	2/2	ER	R	Adams
P11	Pateros	97	250.35	60	1/1	NC	R	Okanogan
P13	Uniontown	195	6.01	60	1/1	ER	R	Whitman
P14	Pullman	195	22.20	60	1/1	ER	R	Whitman
P15	Spangle	195	87.70	60	2/2	ER	R	Spokane
P17	Prosser	221	13.10	65	1/1	SC	R	Benton
P18	Lilliwaup	101	324.8	50	1/1	OL	R	Mason
P19	Woodinville	522	13.3	60	2/2	NW	U	King
P20	Auburn	018	05.26	60	2/2	NW	U	King
P21	Arlington	009	28.75	45	1/1	NW	U	Snohomish
P22	Oroville	097	335.30	60	1/1	NC	R	Okanogan
P23	Okanogan	097	286.16	60	1/1	NC	R	Okanogan
P24	Stateline	090	298.79	70	2/2	ER	U	Spokane
P26	Orient	395	260	55	1/1	ER	R	Ferry
P27	Bossburg	025	97	55	1/1	ER	R	Stevens
P28	Chattaroy	002	301.40	60	2/2	ER	R	Spokane
P29	Yakima	082	34.02	60	2/2	SC	U	Yakima
P3	Seattle/185th	005	176.72	60	5/4	NW	U	King
P30	Mica	027	77.3	55	1/1	ER	R	Spokane
P33	Newman Lake	290	17.66	55	1/1	ER	R	Spokane
P34	Chewelah	395	212.65	60	1/1	ER	R	Stevens
P4	Olympia Boulevard	005	106.7	60	4/4	ER	U	Thurston
P5	Vancouver	005	1.98	60	5/5	SW	U	Clark
P6	Kent	167	23.7	60	3/3	NW	U	King
P7C	Ritzville #2	395	93.01	70	2/2	ER	R	Adams
P8	Kelso	005	44.3	70	3/3	SW	R	Cowlitz
R001	Marysville	005	207.76	70	3/3	NW	U	Snohomish
R0031	Olympia/Mud Bay North	101	361.37	60	1/1	OR	R	Thurston
R0033	Olympia/Mud Bay East	101	361.81	60	2/2	OR	R	Thurston
R0037	Olympia/Mud Bay West	008	20.67	60	2/2	OR	R	Thurston
R008	Walla Walla	012	307.9	60	1/1	SC	R	Walla Walla
R014	Tyler Fishtrap	090	254.23	70	2/2	ER	R	Lincoln

(Clicking on Site ID will link you to the detailed site data)

Site ID	Site Name	State Route	Mile Post	Speed Limit	Lanes by Dir. Inc/Dec	Region Office	Fctnl Class	County Name
R019	Grand Mound	005	85.57	70	3/3	OR	R	Thurston
R020	Othello	017	30.36	60	1/1	NC	R	Adams
R021	Spokane/Division St	002	289.79	30	3/3	ER	U	Spokane
R023	Discovery Bay	101	281.15	55	1/2	OR	R	Jefferson
R034	Tacoma/48TH St	005	131.18	60	4/4	OR	U	Pierce
R036	Spokane/Sprague Ave	090	285.23	60	3/5	ER	U	Spokane
R037	Winthrop	020	191.90	60	1/1	NC	R	Okanogan
R038	Skykomish	002	50.12	60	1/1	NW	R	King
R039	North Bend	090	33.56	70	3/3	SC	U	King
R040N	Ohanapechosh	123	3.88	60	3/3	SW	R	Lewis
R040W	Packwood	012	135.1	60	1/1	SW	R	Lewis
R041	Goldendale	097	13.41	60	1/1	SW	R	Klickitat
R042	Vantage	097	13.41	60	1/1	SW	R	Kittitas
R043	Westport	105	31.92	55	1/1	OR	R	Grays Harbor
R044	Narrows Bridge	016	5.02	60	3/3	OR	U	Pierce
R045	Woodland	005	20.14	70	3/3	SW	R	Cowlitz
R047E	Dryden	002	104.84	60	2/2	NC	R	Chelan
R047S	Blewett Pass	097	178.19	60	1/1	NC	R	Chelan
R047W	Peshastin	002	103.92	50	1/1	NC	R	Chelan
R048	Selah	082	24.83	70	2/2	SC	R	Yakima
R050	Silverdale	003	44.33	60	2/2	OR	U	Kitsap
R051	Vancouver Mill Plain	205	29.34	60	3/3	SW	U	Clark
R052	Everett	002	0.26	60	4/3	NW	U	Snohomish
R053	Wenatchee Olds Bridge	002	119.77	50	2/2	NC	U	Chelan
R054	Humptulips	101	104.55	60	1/1	OR	R	Grays Harbor
R055	Moses Lake	090	180.33	70	2/2	NC	R	Grant
R057	Teanaway	970	6.85	60	1/1	SC	R	Kittitas
R058	Nason Creek	002	80.20	60	1/1	NC	R	Chelan
R059	Rocky Reach	97alt	201.53	60	1/1	NC	R	Chelan
R060	Lacey	005	110.03	60	3/3	OR	U	Thurston
R061	Eltopia	395	36.24	70	2/2	SC	R	Franklin
R062	Richland	240	37.20	60	3/3	SC	U	Benton
R063	Loon Lake	395	190.29	60	1/1	ER	R	Stevens
R064	Davenport	002	250.50	60	1/1	ER	R	Lincoln
R066	Othello East	026	43.06	60	1/1	NC	R	Adams
R067	Dodge Junction	12	389.71	60	1/1	SC	R	Garfield
R068	Omak	097	293.42	60	1/1	NC	R	Okanogan
R069	Port Angeles	101	254.35	60	2/2	OR	U	Clallum
R070	Kettle Falls	395	235.60	55	1/1	ER	R	Stevens
R073	Sappho	101	204.00	60	1/1	OR	R	Clallum
R074	Nemah	101	30.00	55	1/1	SW	R	Pacific
R075	Salkum	012	77.78	55	1/2	SW	R	Lewis
R076	Maryhill	014	100.64	60	1/1	SW	R	Klickitat
R077	Stonehenge	014	102.27	55	1/1	SW	R	Klickitat
R078	Longview/SR4	004	55.05	50	1/1	SW	R	Cowlitz
R081	Pasco/SR182	182	6.34	70	3/3	SC	U	Franklin
R082	Everett Pacific	005	193.29	60	5/5	NW	U	Snohomish
R083	Bryant	009	32.98	50	1/1	NW	R	Snohomish
R084	Orondo	097	220.55	60	1/1	NC	R	Douglas
R085	Hood Canal Bridge	104	13.92	40	1/1	OR	R	Jefferson
R086	Umatilla	082	132.03	65	2/2	SC	R	Benton
R087	Kennewick	395	18.58	55	2/2	SC	U	Benton
R088	Burley	016	18.65	60	2/2	OR	R	Kitsap
R089	Belfair	003	28.68	55	1/1	OR	R	Kitsap

(Clicking on Site ID will link you to the detailed site data)

Site ID	Site Name	State Route	Mile Post	Speed Limit	Lanes by Dir. Inc/Dec	Region Office	Fctnl Class	County Name
R091	Dupont	005	119.36	60	3/3	OR	U	Pierce
R092	Lakewood/Bridgeport Way	005	126.18	60	4/4	OR	U	Pierce
R093	Mount Vernon	005	226.96	60	2/2	NW	U	Skagit
R095	Port Gamble	104	19.48	50	1/1	OR	R	Jefferson
R096	Poulsbo	307	2.31	50	1/1	OR	R	Kitsap
R097	Tumwater Blvd	005	100.54	70	3/3	OR	U	Thurston
R098	Olympia/Cooper Pt E	101	366.77	45/60	3/3	OR	U	Thurston
R099	Tumwater/Custer Way	005	104.04	60	3/4	OR	U	Thurston
R100	Mansfield SR 17	017	112.25	60	1/1	NC	R	Douglas
R101	Seattle/Alaskan Way	099	29.37	50	3/3	NW	U	King
R102	Spokane/Cataldo	002	287.7	30	3	ER	U	Spokane
R103	Spokane/Waverly Place	002CO	289.2	30	3	ER	U	Spokane
R104	Chehalis	005	75.35	70	3/3	SW	U	Lewis
R105	Wenatchee River Bridge	285	4.51	45	2/2	NC	U	Chelan
R106	Puyallup	512	11.43	60	2/2	OR	U	Pierce
R107	Snake Lake	016	1.63	60	3/3	OR	U	Pierce
R108	Bellingham	005	253.81	60	3/3	NW	U	Whatcom
R109	Battle Ground	005	11.65	70	3/3	SW	R	Clark
R110	Conway	005	217.17	70	3/3	NW	R	Snohomish
R111	Wanermere	395 NCR	167.18	60	2/2	ER	U	Spokane
R112	Fort Malone	167	5.71	60	2/2	NW	U	King
R113	Algona	167	13.30	60	2/2	NW	U	King
R114	Spokane/Parksmith	395 NCR	163.69	60	3/3	ER	U	Spokane
R115	Carrolls/Kelso	005	35.88	70	3/3	SW	U	Cowlitz
R116	Port Orchard/Gorst	016	27.09	60	2/2	OR	U	Kitsap
R117	Seattle/Rainier	090	3.00	60	4/4	NW	U	King
R118	Spokane/Rosamond	090	278.80	60	3/4	ER	U	Spokane
R119	Fort Lewis	005	117.18	60	3/3	OR	U	Pierce
R120	Thorne Lane	005	123.43	60	3/3	OR	U	Pierce
R121	Northport	025	100.60	55	1/1	ER	R	Stevens
R122	Kettle Falls S	025	79.89	55	1/1	ER	R	Stevens
R123	Sherman Pass	020	340.64	55	1/1	ER	R	Ferry
R124	East Colville	020	356.01	55	1/1	ER	R	Stevens
S103	E Wenatchee Bridge	285	0.40	40	3/2	NC	U	Douglas
S503	Longview Bridge	433	0.7	35	1/1	SW	U	Cowlitz
S612	Vernita Bridge	024	43.5	60	1/1	SW	R	Benton
S706	Coupeville	024	20.02	60	1/1	SC	R	Benton
S803	Custer	005	269.41	70	2/2	NW	R	Whatcom
S809	Midway	005	148.07	60	5/5	NW	U	King
S818E	Naches	012	185.62	60	1/1	SC	R	Yakima
S818S	White Pass	012	185.25	60	1/1	SC	R	Yakima
S818W	Chinook Pass	410	116.26	55	1/1	SC	R	Yakima
S819	Lexington	411	7.97	55	1/1	SW	R	Cowlitz
S820	Republic	020	304.6	55	1/1	EA	R	Ferry
S824	Bothell	405	28.99	60	3/4	NW	U	Snohomish
S825	Issaquah	090	15.12	60	4/4	NW	U	King
S826	Preston	090	23.54	70	4/3	NW	U	King
S837	Fife	5	136.80	60	4/4	OR	U	Perce
S838	Echo Glen	18	27.62	45	1/1	NW	R	King
S839	Tukwila	599	1.15	60	2/2	NW	U	King
S840	Kid Valley	504	19.43	55	1/1	SW	R	Cowlitz
S841E	Astoria/Megler	401	0.15	40	1/1	SW	R	Pacific
S841W	Astoria/Chinook	101	0.6	40	1/1	SW	R	Pacific
S901	Tinkham Rd	090	47.71	70	3/3	SC	R	King
S903	Cabin Creek	090	63.98	70	2/2	SC	R	Kittitas

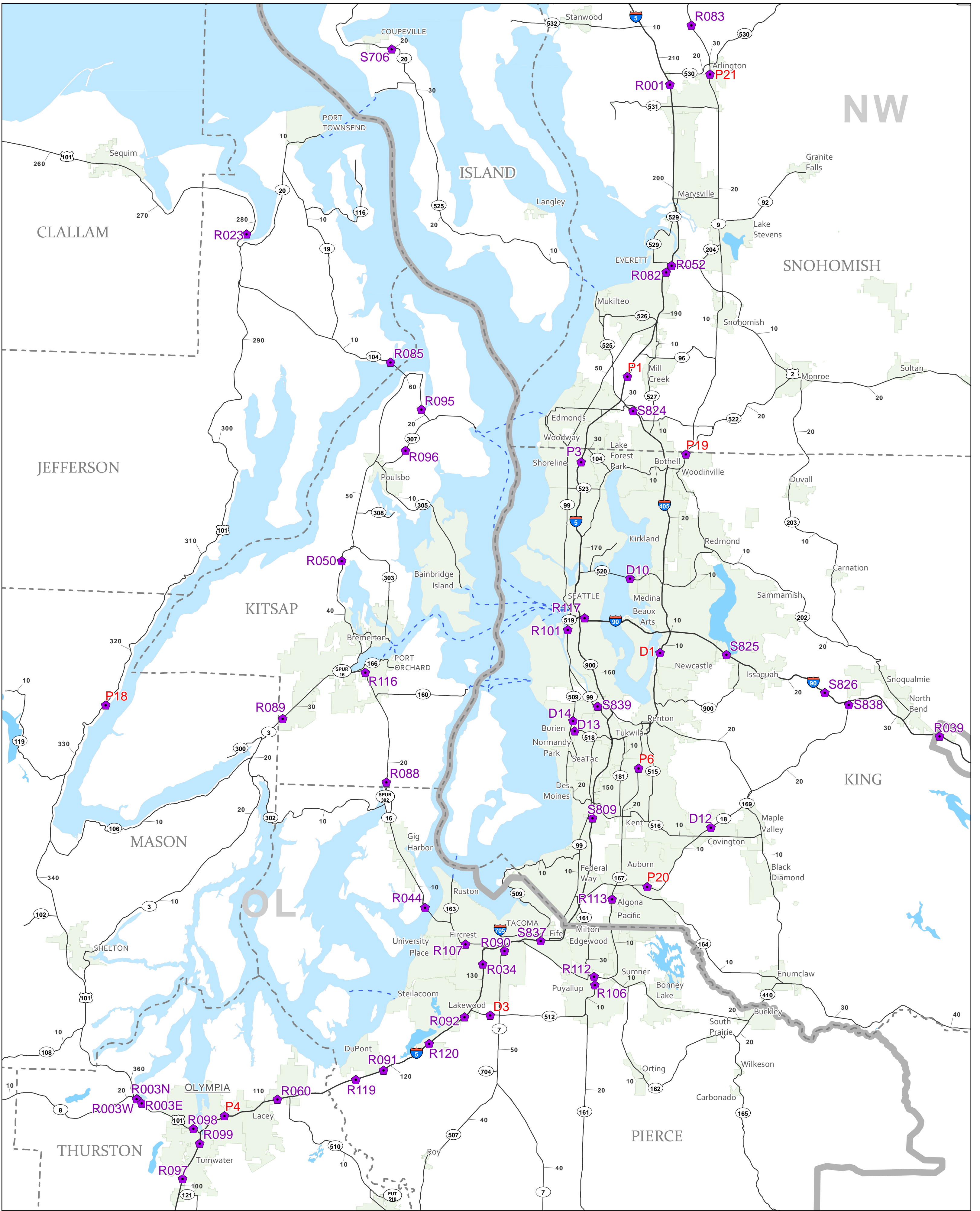

WSDOT
Permanent Speed Collection Sites

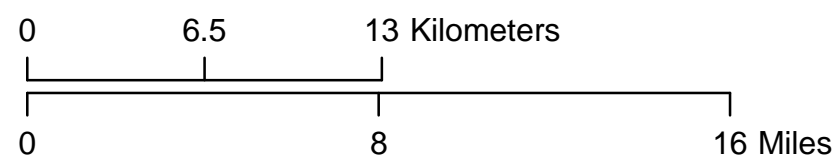

Legend

- Permanent Speed Collection Sites
- U.S. Interstate
- U.S. Highway
- State Route
- Ferry Routes
- Milepost Markers
- City Boundaries

Prepared by the
WASHINGTON STATE DEPARTMENT OF TRANSPORTATION
Multimodal Planning Division
Transportation Data & GIS Office

In cooperation with the
U.S. DEPARTMENT OF TRANSPORTATION
Federal Highway Administration

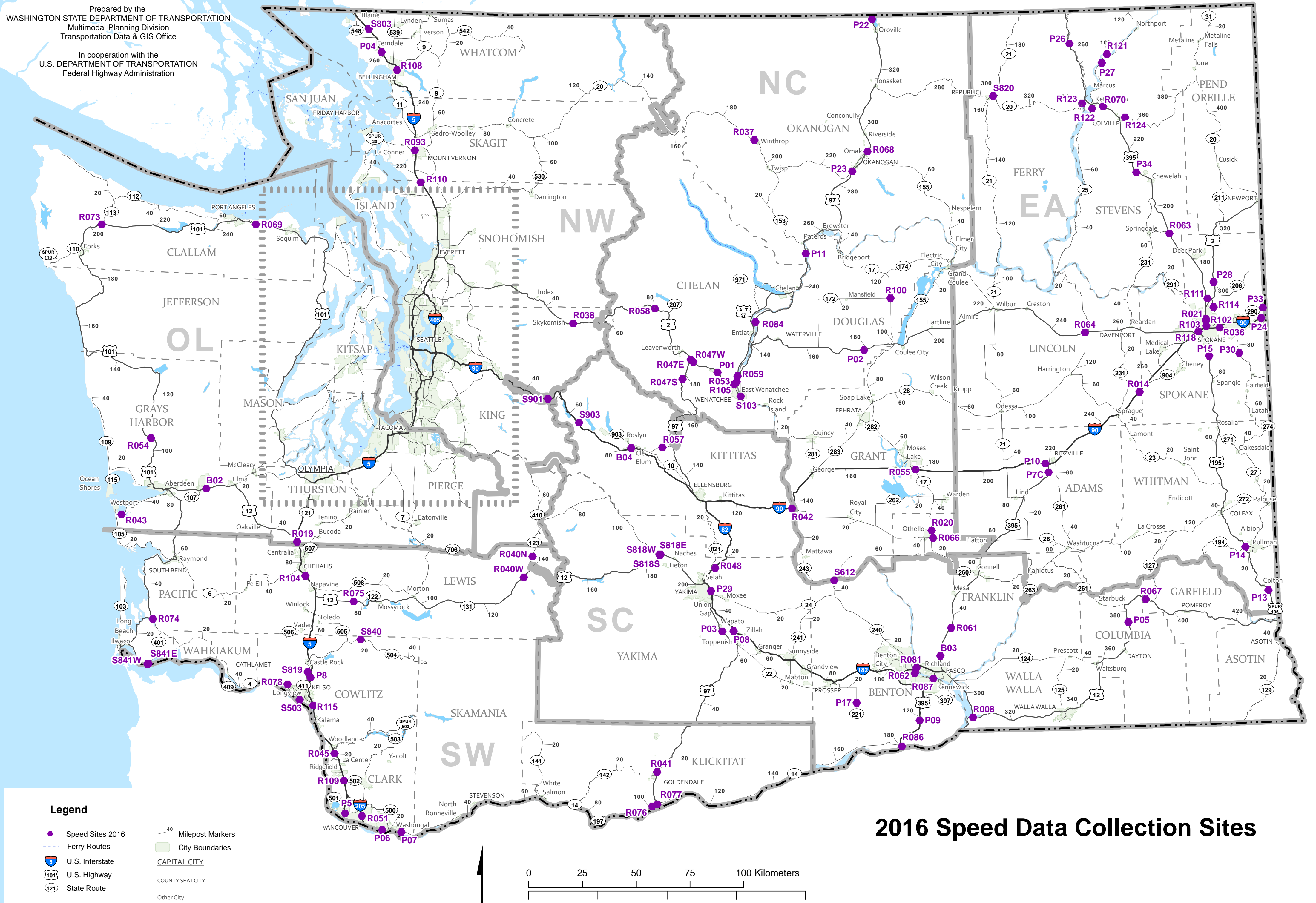

2016 Speed Data Collection Sites

Site B02 Brady: SR 12 MP 12.30

Volumes by Speed Bin																								
Number of Sample	Direction	Posted Speed	Month	Days of Data	Observed Vehicles	0-5 MPH	5-10 MPH	10-15 MPH	15-20 MPH	20-25 MPH	25-30 MPH	30-35 MPH	35-40 MPH	40-45 MPH	45-50 MPH	50-55 MPH	55-60 MPH	60-65 MPH	65-70 MPH	70-75 MPH	75-80 MPH	80-85 MPH	85-90 MPH	90-95 MPH
1	EB	60	Jan	31	271,652	0	0	1	0	0	3	9	17	71	547	5,611	48,560	142,655	65,265	7,942	767	143	43	18
2	WB	60	Jan	31	264,952	0	1	0	1	0	4	22	38	166	771	4,452	40,458	141,944	66,576	8,974	1,257	234	43	11
3	EB	60	Feb	29	283,930	0	0	2	0	1	0	5	12	31	401	4,572	46,298	147,756	73,889	9,726	988	165	58	26
4	WB	60	Feb	29	281,900	0	0	1	1	0	2	19	41	131	661	4,162	39,257	149,192	75,786	10,908	1,381	261	72	25
5	EB	60	Mar	30	301,980	0	0	1	1	0	0	3	9	74	409	4,680	47,060	155,135	81,393	11,672	1,259	211	50	23
6	WB	60	Mar	30	305,511	0	0	1	0	0	2	20	54	153	727	4,484	41,853	158,096	84,242	13,511	1,920	350	71	27
All Samples:					1,709,925	0	1	6	3	1	11	78	171	626	3,516	27,961	263,486	894,778	447,151	62,733	7,572	1,364	337	130

Percentage of Total by Speed Bin																								
Number of Sample	Direction	Posted Speed	Month	Days of Data	Observed Vehicles	0-5 MPH	5-10 MPH	10-15 MPH	15-20 MPH	20-25 MPH	25-30 MPH	30-35 MPH	35-40 MPH	40-45 MPH	45-50 MPH	50-55 MPH	55-60 MPH	60-65 MPH	65-70 MPH	70-75 MPH	75-80 MPH	80-85 MPH	85-90 MPH	90-95 MPH
1	EB	60	Jan	31	271,652	0.0%	0.0%	0.0%	0.0%	0.0%	0.0%	0.0%	0.0%	0.0%	0.2%	2.1%	17.9%	52.5%	24.0%	2.9%	0.3%	0.1%	0.0%	0.0%
2	WB	60	Jan	31	264,952	0.0%	0.0%	0.0%	0.0%	0.0%	0.0%	0.0%	0.0%	0.1%	0.3%	1.7%	15.3%	53.6%	25.1%	3.4%	0.5%	0.1%	0.0%	0.0%
3	EB	60	Feb	29	283,930	0.0%	0.0%	0.0%	0.0%	0.0%	0.0%	0.0%	0.0%	0.0%	0.1%	1.6%	16.3%	52.0%	26.0%	3.4%	0.3%	0.1%	0.0%	0.0%
4	WB	60	Feb	29	281,900	0.0%	0.0%	0.0%	0.0%	0.0%	0.0%	0.0%	0.0%	0.0%	0.2%	1.5%	13.9%	52.9%	26.9%	3.9%	0.5%	0.1%	0.0%	0.0%
5	EB	60	Mar	30	301,980	0.0%	0.0%	0.0%	0.0%	0.0%	0.0%	0.0%	0.0%	0.0%	0.1%	1.5%	15.6%	51.4%	27.0%	3.9%	0.4%	0.1%	0.0%	0.0%
6	WB	60	Mar	30	305,511	0.0%	0.0%	0.0%	0.0%	0.0%	0.0%	0.0%	0.0%	0.1%	0.2%	1.5%	13.7%	51.7%	27.6%	4.4%	0.6%	0.1%	0.0%	0.0%
All Samples:					1,709,925	0.0%	0.0%	0.0%	0.0%	0.0%	0.0%	0.0%	0.0%	0.0%	0.2%	1.6%	15.4%	52.3%	26.2%	3.7%	0.4%	0.1%	0.0%	0.0%

Number of Sample	Direction	Posted Speed	Month	Days of Data	Average Speed	Percent >= 5 MPH Over Limit	Percent >= 10 MPH Over Limit	>=5 MPH Over Limit Peak Hour	>=10 MPH Over Limit Peak Hour	85th Percentile Speed
1	EB	60	Jan	31	63	27.3%	3.3%	1600 - 1700	1500 - 1600	68
2	WB	60	Jan	31	63	29.1%	4.0%	1500 - 1600	1300 - 1400	68
3	EB	60	Feb	29	63	29.9%	3.9%	1600 - 1700	1500 - 1600	68
4	WB	60	Feb	29	63	31.4%	4.5%	1600 - 1700	1200 - 1300	68
5	EB	60	Mar	30	63	31.3%	4.4%	1700 - 1800	1700 - 1800	68
6	WB	60	Mar	30	64	32.8%	5.2%	1600 - 1700	1200 - 1300	68
EB Summary:					63	29.6%	3.9%			
WB Summary:					63	31.2%	4.6%			

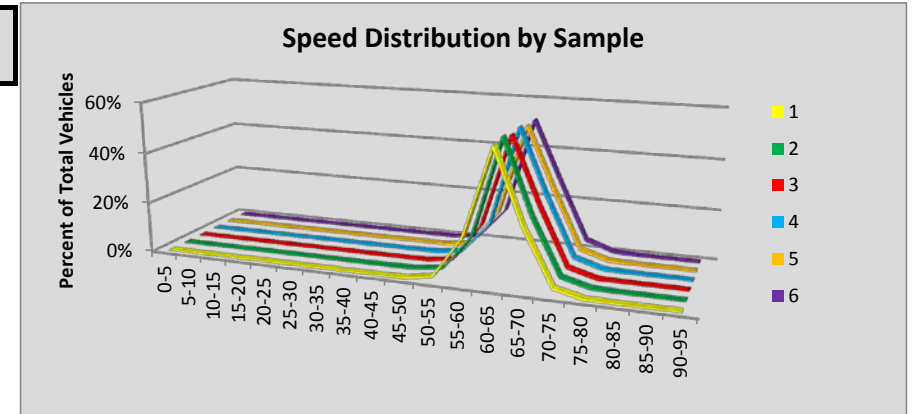

Site B03 Pasco: SR 395 MP 27.20

Volumes by Speed Bin																								
Number of Sample	Direction	Posted Speed	Month	Days of Data	Observed Vehicles	0-5 MPH	5-10 MPH	10-15 MPH	15-20 MPH	20-25 MPH	25-30 MPH	30-35 MPH	35-40 MPH	40-45 MPH	45-50 MPH	50-55 MPH	55-60 MPH	60-65 MPH	65-70 MPH	70-75 MPH	75-80 MPH	80-85 MPH	85-90 MPH	90-95 MPH
1	NB	70	Jan	31	198,539	0	3	4	6	7	8	17	32	78	380	2,067	26,546	47,874	51,479	55,937	12,817	1,084	170	30
2	SB	70	Jan	31	200,078	0	0	0	0	5	6	10	33	96	606	1,137	7,764	35,799	39,590	83,488	27,338	3,500	574	132
3	NB	70	Feb	28	208,570	0	2	1	0	3	5	11	22	48	204	1,204	16,972	46,655	53,178	70,445	17,906	1,620	258	36
4	SB	70	Feb	28	209,290	0	0	0	2	6	10	9	23	69	440	827	6,641	35,212	37,938	91,167	32,191	3,889	700	166
5	NB	70	Mar	30	251,295	0	0	3	1	11	16	21	24	60	242	1,589	17,114	54,423	60,931	89,761	24,506	2,180	333	80
6	SB	70	Mar	30	249,630	0	3	2	7	17	23	11	32	84	617	1,117	8,047	41,616	45,016	107,554	39,400	5,059	856	169
All Samples:					1,317,402	0	8	10	16	49	68	79	166	435	2,489	7,941	83,084	261,579	288,132	498,352	154,158	17,332	2,891	613

Percentage of Total by Speed Bin																								
Number of Sample	Direction	Posted Speed	Month	Days of Data	Observed Vehicles	0-5 MPH	5-10 MPH	10-15 MPH	15-20 MPH	20-25 MPH	25-30 MPH	30-35 MPH	35-40 MPH	40-45 MPH	45-50 MPH	50-55 MPH	55-60 MPH	60-65 MPH	65-70 MPH	70-75 MPH	75-80 MPH	80-85 MPH	85-90 MPH	90-95 MPH
1	NB	70	Jan	31	198,539	0.0%	0.0%	0.0%	0.0%	0.0%	0.0%	0.0%	0.0%	0.0%	0.2%	1.0%	13.4%	24.1%	25.9%	28.2%	6.5%	0.5%	0.1%	0.0%
2	SB	70	Jan	31	200,078	0.0%	0.0%	0.0%	0.0%	0.0%	0.0%	0.0%	0.0%	0.0%	0.3%	0.6%	3.9%	17.9%	19.8%	41.7%	13.7%	1.7%	0.3%	0.1%
3	NB	70	Feb	28	208,570	0.0%	0.0%	0.0%	0.0%	0.0%	0.0%	0.0%	0.0%	0.0%	0.1%	0.6%	8.1%	22.4%	25.5%	33.8%	8.6%	0.8%	0.1%	0.0%
4	SB	70	Feb	28	209,290	0.0%	0.0%	0.0%	0.0%	0.0%	0.0%	0.0%	0.0%	0.0%	0.2%	0.4%	3.2%	16.8%	18.1%	43.6%	15.4%	1.9%	0.3%	0.1%
5	NB	70	Mar	30	251,295	0.0%	0.0%	0.0%	0.0%	0.0%	0.0%	0.0%	0.0%	0.0%	0.1%	0.6%	6.8%	21.7%	24.2%	35.7%	9.8%	0.9%	0.1%	0.0%
6	SB	70	Mar	30	249,630	0.0%	0.0%	0.0%	0.0%	0.0%	0.0%	0.0%	0.0%	0.0%	0.2%	0.4%	3.2%	16.7%	18.0%	43.1%	15.8%	2.0%	0.3%	0.1%
All Samples:					1,317,402	0.0%	0.0%	0.0%	0.0%	0.0%	0.0%	0.0%	0.0%	0.0%	0.2%	0.6%	6.3%	19.9%	21.9%	37.8%	11.7%	1.3%	0.2%	0.0%

Number of Sample	Direction	Posted Speed	Month	Days of Data	Average Speed	Percent >= 5 MPH Over Limit	Percent >= 10 MPH Over Limit	>=5 MPH Over Limit Peak Hour	>=10 MPH Over Limit Peak Hour	85th Percentile Speed
1	NB	70	Jan	31	67	7.1%	0.6%	1400 - 1500	1400 - 1500	74
2	SB	70	Jan	31	70	15.8%	2.1%	1400 - 1500	1400 - 1500	75
3	NB	70	Feb	28	68	9.5%	0.9%	1500 - 1600	1500 - 1600	74
4	SB	70	Feb	28	70	17.7%	2.3%	1400 - 1500	1400 - 1500	76
5	NB	70	Mar	30	69	10.8%	1.0%	1600 - 1700	1600 - 1700	74
6	SB	70	Mar	30	70	18.2%	2.4%	1600 - 1700	1600 - 1700	76
NB Summary:					68	9.3%	0.9%			
SB Summary:					70	17.3%	2.3%			

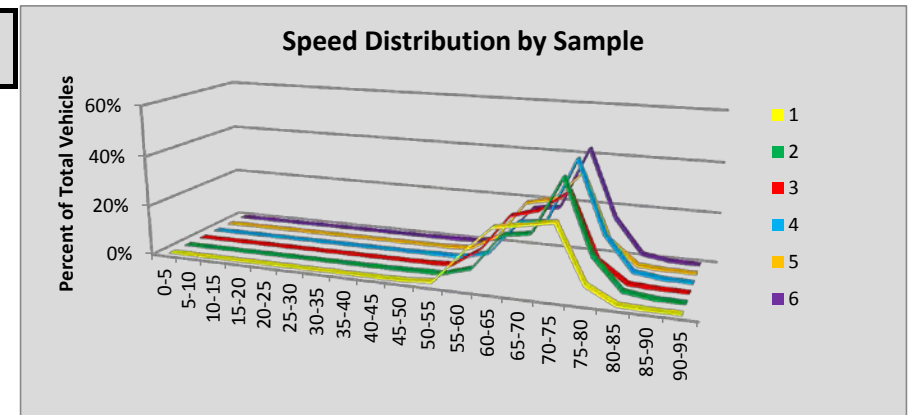

Site B04 Cle Elum: SR 90 MP 82.70

Volumes by Speed Bin																								
Number of Sample	Direction	Posted Speed	Month	Days of Data	Observed Vehicles	0-5 MPH	5-10 MPH	10-15 MPH	15-20 MPH	20-25 MPH	25-30 MPH	30-35 MPH	35-40 MPH	40-45 MPH	45-50 MPH	50-55 MPH	55-60 MPH	60-65 MPH	65-70 MPH	70-75 MPH	75-80 MPH	80-85 MPH	85-90 MPH	90-95 MPH
1	EB	70	Jan	31	306,567	42	42	11	7	25	189	603	1,886	3,800	4,955	8,535	21,575	65,844	67,347	84,080	40,325	6,232	865	204
2	WB	70	Jan	31	302,735	66	134	209	669	1,078	1,205	1,902	2,288	4,045	6,897	15,793	37,817	63,655	66,436	73,442	24,418	2,257	343	81
3	EB	70	Feb	29	350,992	42	41	12	12	12	40	147	253	489	877	2,363	12,058	65,616	74,899	116,504	65,966	9,921	1,459	281
4	WB	70	Feb	29	339,983	72	233	548	314	147	113	222	407	652	1,768	8,097	32,260	66,744	77,164	108,177	38,696	3,727	565	77
5	EB	70	Mar	30	417,077	67	139	366	579	896	837	844	617	642	1,046	3,347	19,006	80,359	90,067	133,730	72,259	10,514	1,450	312
6	WB	70	Mar	30	408,228	91	93	32	13	8	47	84	141	434	1,533	9,350	40,287	73,656	93,787	133,127	49,648	5,028	732	137
All Samples:					2,125,582	380	682	1,178	1,594	2,166	2,431	3,802	5,592	10,062	17,076	47,485	163,003	415,874	469,700	649,060	291,312	37,679	5,414	1,092

Percentage of Total by Speed Bin																								
Number of Sample	Direction	Posted Speed	Month	Days of Data	Observed Vehicles	0-5 MPH	5-10 MPH	10-15 MPH	15-20 MPH	20-25 MPH	25-30 MPH	30-35 MPH	35-40 MPH	40-45 MPH	45-50 MPH	50-55 MPH	55-60 MPH	60-65 MPH	65-70 MPH	70-75 MPH	75-80 MPH	80-85 MPH	85-90 MPH	90-95 MPH
1	EB	70	Jan	31	306,567	0.0%	0.0%	0.0%	0.0%	0.0%	0.1%	0.2%	0.6%	1.2%	1.6%	2.8%	7.0%	21.5%	22.0%	27.4%	13.2%	2.0%	0.3%	0.1%
2	WB	70	Jan	31	302,735	0.0%	0.0%	0.1%	0.2%	0.4%	0.4%	0.6%	0.8%	1.3%	2.3%	5.2%	12.5%	21.0%	21.9%	24.3%	8.1%	0.7%	0.1%	0.0%
3	EB	70	Feb	29	350,992	0.0%	0.0%	0.0%	0.0%	0.0%	0.0%	0.0%	0.1%	0.1%	0.2%	0.7%	3.4%	18.7%	21.3%	33.2%	18.8%	2.8%	0.4%	0.1%
4	WB	70	Feb	29	339,983	0.0%	0.1%	0.2%	0.1%	0.0%	0.0%	0.1%	0.1%	0.2%	0.5%	2.4%	9.5%	19.6%	22.7%	31.8%	11.4%	1.1%	0.2%	0.0%
5	EB	70	Mar	30	417,077	0.0%	0.0%	0.1%	0.1%	0.2%	0.2%	0.2%	0.1%	0.2%	0.3%	0.8%	4.6%	19.3%	21.6%	32.1%	17.3%	2.5%	0.3%	0.1%
6	WB	70	Mar	30	408,228	0.0%	0.0%	0.0%	0.0%	0.0%	0.0%	0.0%	0.0%	0.1%	0.4%	2.3%	9.9%	18.0%	23.0%	32.6%	12.2%	1.2%	0.2%	0.0%
All Samples:					2,125,582	0.0%	0.0%	0.1%	0.1%	0.1%	0.1%	0.2%	0.3%	0.5%	0.8%	2.2%	7.7%	19.6%	22.1%	30.5%	13.7%	1.8%	0.3%	0.1%

Number of Sample	Direction	Posted Speed	Month	Days of Data	Average Speed	Percent >= 5 MPH Over Limit	Percent >= 10 MPH Over Limit	>=5 MPH Over Limit Peak Hour	>=10 MPH Over Limit Peak Hour	85th Percentile Speed
1	EB	70	Jan	31	67	15.5%	2.4%	1600 - 1700	1500 - 1600	75
2	WB	70	Jan	31	65	9.0%	0.9%	1400 - 1500	1400 - 1500	74
3	EB	70	Feb	29	70	22.1%	3.3%	1600 - 1700	1600 - 1700	77
4	WB	70	Feb	29	68	12.7%	1.3%	1500 - 1600	1500 - 1600	75
5	EB	70	Mar	30	69	20.3%	2.9%	1600 - 1700	1600 - 1700	76
6	WB	70	Mar	30	68	13.6%	1.4%	1700 - 1800	1600 - 1700	75
EB Summary:					69	19.5%	2.9%			
WB Summary:					67	12.0%	1.2%			

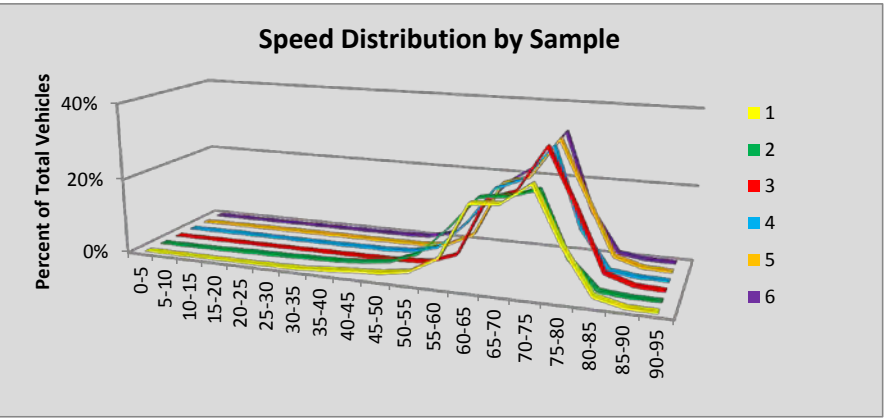

Site D1 Bellevue: SR 405 MP 9.26

Volumes by Speed Bin																								
Number of Sample	Direction	Posted Speed	Month	Days of Data	Observed Vehicles	0-5 MPH	5-10 MPH	10-15 MPH	15-20 MPH	20-25 MPH	25-30 MPH	30-35 MPH	35-40 MPH	40-45 MPH	45-50 MPH	50-55 MPH	55-60 MPH	60-65 MPH	65-70 MPH	70-75 MPH	75-80 MPH	80-85 MPH	85-90 MPH	90-95 MPH
1	NB	60	Jan	24	1,692,378	0	28	129	1,346	4,823	10,882	23,655	41,260	68,192	123,786	228,105	356,004	385,455	236,898	138,800	58,265	12,384	1,941	425
2	SB	60	Jan	31	2,103,550	0	382	1,882	10,039	22,434	40,621	61,912	88,672	151,902	251,691	323,348	444,610	474,698	193,477	32,866	4,086	646	205	79
3	NB	60	Feb	28	2,101,347	0	3	77	659	1,826	3,185	9,133	25,368	58,236	133,662	286,275	467,323	508,338	310,819	190,540	83,596	18,556	3,022	729
4	SB	60	Feb	29	2,054,221	0	254	2,008	9,286	20,288	36,085	54,481	78,718	129,080	229,399	317,766	451,646	489,438	199,254	31,613	4,023	629	196	57
5	NB	60	Mar	29	2,246,850	0	13	86	776	1,939	4,153	11,802	29,452	63,806	148,044	313,030	491,944	525,216	329,609	204,595	94,876	22,620	3,964	925
6	SB	60	Mar	29	2,125,565	0	240	1,998	10,290	19,876	33,058	54,239	78,765	126,931	253,287	364,701	468,639	480,822	197,288	30,551	3,907	696	199	78
All Samples:					12,323,911	0	920	6,180	32,396	71,186	127,984	215,222	342,235	598,147	1,139,869	1,833,225	2,680,166	2,863,967	1,467,345	628,965	248,753	55,531	9,527	2,293

Percentage of Total by Speed Bin																								
Number of Sample	Direction	Posted Speed	Month	Days of Data	Observed Vehicles	0-5 MPH	5-10 MPH	10-15 MPH	15-20 MPH	20-25 MPH	25-30 MPH	30-35 MPH	35-40 MPH	40-45 MPH	45-50 MPH	50-55 MPH	55-60 MPH	60-65 MPH	65-70 MPH	70-75 MPH	75-80 MPH	80-85 MPH	85-90 MPH	90-95 MPH
1	NB	60	Jan	24	1,692,378	0.0%	0.0%	0.0%	0.1%	0.3%	0.6%	1.4%	2.4%	4.0%	7.3%	13.5%	21.0%	22.8%	14.0%	8.2%	3.4%	0.7%	0.1%	0.0%
2	SB	60	Jan	31	2,103,550	0.0%	0.0%	0.1%	0.5%	1.1%	1.9%	2.9%	4.2%	7.2%	12.0%	15.4%	21.1%	22.6%	9.2%	1.6%	0.2%	0.0%	0.0%	0.0%
3	NB	60	Feb	28	2,101,347	0.0%	0.0%	0.0%	0.0%	0.1%	0.2%	0.4%	1.2%	2.8%	6.4%	13.6%	22.2%	24.2%	14.8%	9.1%	4.0%	0.9%	0.1%	0.0%
4	SB	60	Feb	29	2,054,221	0.0%	0.0%	0.1%	0.5%	1.0%	1.8%	2.7%	3.8%	6.3%	11.2%	15.5%	22.0%	23.8%	9.7%	1.5%	0.2%	0.0%	0.0%	0.0%
5	NB	60	Mar	29	2,246,850	0.0%	0.0%	0.0%	0.0%	0.1%	0.2%	0.5%	1.3%	2.8%	6.6%	13.9%	21.9%	23.4%	14.7%	9.1%	4.2%	1.0%	0.2%	0.0%
6	SB	60	Mar	29	2,125,565	0.0%	0.0%	0.1%	0.5%	0.9%	1.6%	2.6%	3.7%	6.0%	11.9%	17.2%	22.0%	22.6%	9.3%	1.4%	0.2%	0.0%	0.0%	0.0%
All Samples:					12,323,911	0.0%	0.0%	0.1%	0.3%	0.6%	1.0%	1.7%	2.8%	4.9%	9.2%	14.9%	21.7%	23.2%	11.9%	5.1%	2.0%	0.5%	0.1%	0.0%

Number of Sample	Direction	Posted Speed	Month	Days of Data	Average Speed	Percent >= 5 MPH Over Limit	Percent >= 10 MPH Over Limit	>=5 MPH Over Limit Peak Hour	>=10 MPH Over Limit Peak Hour	85th Percentile Speed
1	NB	60	Jan	24	59	26.5%	12.5%	1400 - 1500	1400 - 1500	69
2	SB	60	Jan	31	54	11.0%	1.8%	2200 - 2300	2200 - 2300	64
3	NB	60	Feb	28	61	28.9%	14.1%	1300 - 1400	1200 - 1300	70
4	SB	60	Feb	29	55	11.5%	1.8%	0500 - 0600	2200 - 2300	64
5	NB	60	Mar	29	60	29.2%	14.6%	1800 - 1900	1900 - 2000	70
6	SB	60	Mar	29	55	10.9%	1.7%	0500 - 0600	2200 - 2300	64
NB Summary:					60	28.4%	13.8%			
SB Summary:					54	11.1%	1.7%			

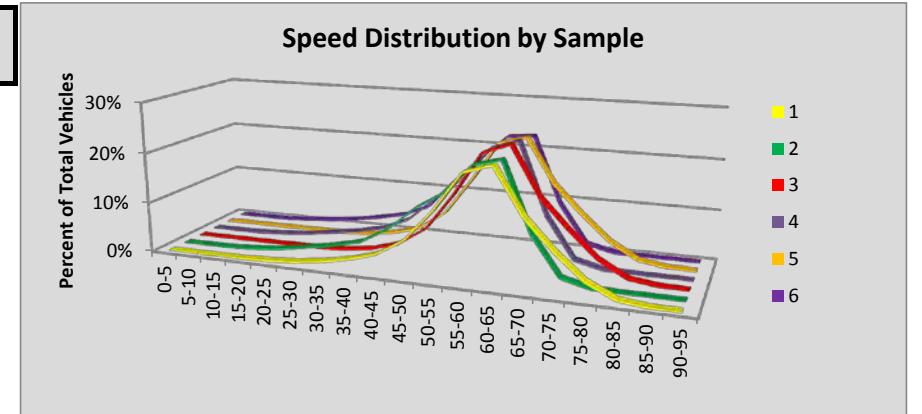

Site D10 Toll Plaza: SR 520 MP 4.00

Volumes by Speed Bin																								
Number of Sample	Direction	Posted Speed	Month	Days of Data	Observed Vehicles	0-5 MPH	5-10 MPH	10-15 MPH	15-20 MPH	20-25 MPH	25-30 MPH	30-35 MPH	35-40 MPH	40-45 MPH	45-50 MPH	50-55 MPH	55-60 MPH	60-65 MPH	65-70 MPH	70-75 MPH	75-80 MPH	80-85 MPH	85-90 MPH	90-95 MPH
1	EB	50	Jan	30	929,430	169	310	55	30	200	1,645	9,002	37,418	122,880	218,872	261,322	183,657	75,945	15,141	2,197	389	126	53	19
2	WB	50	Jan	30	1,021,105	467	1,529	4,077	17,817	58,977	78,501	87,893	82,627	92,940	141,575	198,929	157,964	74,125	19,091	3,526	711	213	93	50
3	EB	50	Feb	29	958,112	154	325	77	85	416	1,954	7,411	26,650	96,321	210,452	287,516	211,282	92,826	19,352	2,600	489	133	45	24
4	WB	50	Feb	29	998,661	489	1,753	3,662	10,939	29,979	46,143	73,404	85,075	95,713	144,401	211,196	177,664	89,448	23,594	3,989	862	227	83	40
5	EB	50	Mar	30	1,041,028	182	334	119	182	572	2,183	7,628	27,423	97,831	223,692	312,584	236,417	106,337	21,824	2,905	574	163	49	29
6	WB	50	Mar	30	1,088,263	912	3,928	7,647	16,790	31,595	50,316	85,259	101,304	106,582	151,494	220,072	188,233	93,944	24,696	4,337	813	246	59	36
All Samples:					6,036,599	2,373	8,179	15,637	45,843	121,739	180,742	270,597	360,497	612,267	1,090,486	1,491,619	1,155,217	532,625	123,698	19,554	3,838	1,108	382	198

Percentage of Total by Speed Bin																								
Number of Sample	Direction	Posted Speed	Month	Days of Data	Observed Vehicles	0-5 MPH	5-10 MPH	10-15 MPH	15-20 MPH	20-25 MPH	25-30 MPH	30-35 MPH	35-40 MPH	40-45 MPH	45-50 MPH	50-55 MPH	55-60 MPH	60-65 MPH	65-70 MPH	70-75 MPH	75-80 MPH	80-85 MPH	85-90 MPH	90-95 MPH
1	EB	50	Jan	30	929,430	0.0%	0.0%	0.0%	0.0%	0.0%	0.2%	1.0%	4.0%	13.2%	23.5%	28.1%	19.8%	8.2%	1.6%	0.2%	0.0%	0.0%	0.0%	0.0%
2	WB	50	Jan	30	1,021,105	0.0%	0.1%	0.4%	1.7%	5.8%	7.7%	8.6%	8.1%	9.1%	13.9%	19.5%	15.5%	7.3%	1.9%	0.3%	0.1%	0.0%	0.0%	0.0%
3	EB	50	Feb	29	958,112	0.0%	0.0%	0.0%	0.0%	0.0%	0.2%	0.8%	2.8%	10.1%	22.0%	30.0%	22.1%	9.7%	2.0%	0.3%	0.1%	0.0%	0.0%	0.0%
4	WB	50	Feb	29	998,661	0.0%	0.2%	0.4%	1.1%	3.0%	4.6%	7.4%	8.5%	9.6%	14.5%	21.1%	17.8%	9.0%	2.4%	0.4%	0.1%	0.0%	0.0%	0.0%
5	EB	50	Mar	30	1,041,028	0.0%	0.0%	0.0%	0.0%	0.1%	0.2%	0.7%	2.6%	9.4%	21.5%	30.0%	22.7%	10.2%	2.1%	0.3%	0.1%	0.0%	0.0%	0.0%
6	WB	50	Mar	30	1,088,263	0.1%	0.4%	0.7%	1.5%	2.9%	4.6%	7.8%	9.3%	9.8%	13.9%	20.2%	17.3%	8.6%	2.3%	0.4%	0.1%	0.0%	0.0%	0.0%
All Samples:					6,036,599	0.0%	0.1%	0.3%	0.8%	2.0%	3.0%	4.5%	6.0%	10.1%	18.1%	24.7%	19.1%	8.8%	2.0%	0.3%	0.1%	0.0%	0.0%	0.0%

Number of Sample	Direction	Posted Speed	Month	Days of Data	Average Speed	Percent >= 5 MPH Over Limit	Percent >= 10 MPH Over Limit	>=5 MPH Over Limit Peak Hour	>=10 MPH Over Limit Peak Hour	85th Percentile Speed
1	EB	50	Jan	30	51	29.9%	10.1%	1400 - 1500	1400 - 1500	59
2	WB	50	Jan	30	45	25.0%	9.6%	1100 - 1200	1200 - 1300	58
3	EB	50	Feb	29	52	34.1%	12.1%	1000 - 1100	1000 - 1100	59
4	WB	50	Feb	29	48	29.6%	11.8%	1100 - 1200	1100 - 1200	59
5	EB	50	Mar	30	52	35.4%	12.7%	1500 - 1600	1100 - 1200	59
6	WB	50	Mar	30	47	28.7%	11.4%	1000 - 1100	0600 - 0700	59
EB Summary:					52	33.2%	11.7%			
WB Summary:					47	27.8%	10.9%			

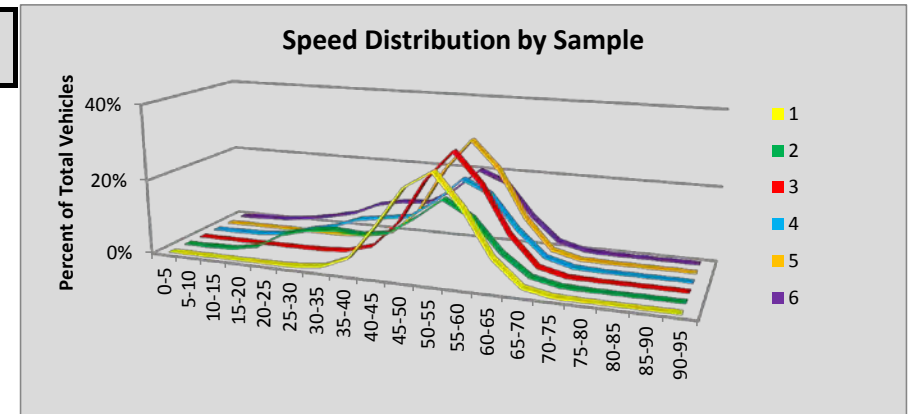

Site D12 Covington: SR 18 MP 12.55

Volumes by Speed Bin																								
Number of Sample	Direction	Posted Speed	Month	Days of Data	Observed Vehicles	0-5 MPH	5-10 MPH	10-15 MPH	15-20 MPH	20-25 MPH	25-30 MPH	30-35 MPH	35-40 MPH	40-45 MPH	45-50 MPH	50-55 MPH	55-60 MPH	60-65 MPH	65-70 MPH	70-75 MPH	75-80 MPH	80-85 MPH	85-90 MPH	90-95 MPH
1	EB	60	Jan	31	462,817	48	55	15	10	4	14	17	77	378	3,118	28,694	136,036	205,193	74,783	11,839	1,850	460	141	85
2	WB	60	Jan	31	487,580	34	39	11	7	0	15	22	53	155	750	6,690	54,269	179,855	166,233	63,766	12,172	2,714	541	254
3	EB	60	Feb	29	485,799	51	63	26	19	39	69	163	325	862	2,727	22,877	129,549	221,937	89,977	14,164	2,220	504	152	75
4	WB	60	Feb	29	500,529	42	65	19	0	8	9	10	23	116	729	6,249	50,627	184,048	175,320	66,697	13,082	2,638	578	269
5	EB	60	Mar	30	536,360	71	75	32	9	18	15	29	55	260	2,030	22,727	140,432	248,989	102,488	15,781	2,477	607	176	89
6	WB	60	Mar	30	551,109	71	65	20	13	3	3	7	21	134	680	5,471	51,671	200,541	195,965	76,436	15,858	3,129	749	272
All Samples:					3,024,194	317	362	123	58	72	125	248	554	1,905	10,034	92,708	562,584	1,240,563	804,766	248,683	47,659	10,052	2,337	1,044

Percentage of Total by Speed Bin																								
Number of Sample	Direction	Posted Speed	Month	Days of Data	Observed Vehicles	0-5 MPH	5-10 MPH	10-15 MPH	15-20 MPH	20-25 MPH	25-30 MPH	30-35 MPH	35-40 MPH	40-45 MPH	45-50 MPH	50-55 MPH	55-60 MPH	60-65 MPH	65-70 MPH	70-75 MPH	75-80 MPH	80-85 MPH	85-90 MPH	90-95 MPH
1	EB	60	Jan	31	462,817	0.0%	0.0%	0.0%	0.0%	0.0%	0.0%	0.0%	0.0%	0.1%	0.7%	6.2%	29.4%	44.3%	16.2%	2.6%	0.4%	0.1%	0.0%	0.0%
2	WB	60	Jan	31	487,580	0.0%	0.0%	0.0%	0.0%	0.0%	0.0%	0.0%	0.0%	0.0%	0.2%	1.4%	11.1%	36.9%	34.1%	13.1%	2.5%	0.6%	0.1%	0.1%
3	EB	60	Feb	29	485,799	0.0%	0.0%	0.0%	0.0%	0.0%	0.0%	0.0%	0.1%	0.2%	0.6%	4.7%	26.7%	45.7%	18.5%	2.9%	0.5%	0.1%	0.0%	0.0%
4	WB	60	Feb	29	500,529	0.0%	0.0%	0.0%	0.0%	0.0%	0.0%	0.0%	0.0%	0.0%	0.1%	1.2%	10.1%	36.8%	35.0%	13.3%	2.6%	0.5%	0.1%	0.1%
5	EB	60	Mar	30	536,360	0.0%	0.0%	0.0%	0.0%	0.0%	0.0%	0.0%	0.0%	0.0%	0.4%	4.2%	26.2%	46.4%	19.1%	2.9%	0.5%	0.1%	0.0%	0.0%
6	WB	60	Mar	30	551,109	0.0%	0.0%	0.0%	0.0%	0.0%	0.0%	0.0%	0.0%	0.0%	0.1%	1.0%	9.4%	36.4%	35.6%	13.9%	2.9%	0.6%	0.1%	0.0%
All Samples:					3,024,194	0.0%	0.0%	0.0%	0.0%	0.0%	0.0%	0.0%	0.0%	0.1%	0.3%	3.1%	18.6%	41.0%	26.6%	8.2%	1.6%	0.3%	0.1%	0.0%

Number of Sample	Direction	Posted Speed	Month	Days of Data	Average Speed	Percent >= 5 MPH Over Limit	Percent >= 10 MPH Over Limit	>=5 MPH Over Limit Peak Hour	>=10 MPH Over Limit Peak Hour	85th Percentile Speed
1	EB	60	Jan	31	61	19.3%	3.1%	1500 - 1600	1500 - 1600	66
2	WB	60	Jan	31	65	50.4%	16.3%	1600 - 1700	1600 - 1700	70
3	EB	60	Feb	29	62	22.0%	3.5%	1600 - 1700	1600 - 1700	67
4	WB	60	Feb	29	66	51.7%	16.6%	1600 - 1700	1600 - 1700	71
5	EB	60	Mar	30	62	22.7%	3.6%	1600 - 1700	1600 - 1700	67
6	WB	60	Mar	30	66	53.1%	17.5%	1600 - 1700	1600 - 1700	71
EB Summary:					62	21.4%	3.4%			
WB Summary:					66	51.8%	16.8%			

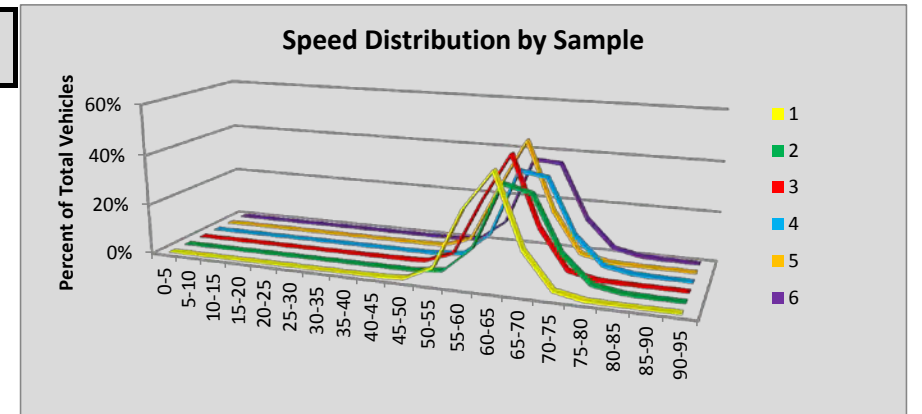

Site D13 SeaTac: SR 518 MP 0.35

Volumes by Speed Bin																								
Number of Sample	Direction	Posted Speed	Month	Days of Data	Observed Vehicles	0-5 MPH	5-10 MPH	10-15 MPH	15-20 MPH	20-25 MPH	25-30 MPH	30-35 MPH	35-40 MPH	40-45 MPH	45-50 MPH	50-55 MPH	55-60 MPH	60-65 MPH	65-70 MPH	70-75 MPH	75-80 MPH	80-85 MPH	85-90 MPH	90-95 MPH
1	EB	60	Jan	31	831,250	258	409	90	26	66	223	728	3,784	26,611	114,662	264,087	266,012	120,095	27,724	4,944	1,023	324	130	54
2	WB	60	Jan	31	861,346	1,724	2,572	359	41	74	309	1,947	9,944	43,553	142,053	267,516	244,710	111,621	29,187	4,511	849	265	81	30
3	EB	60	Feb	28	796,852	251	395	82	18	34	76	283	1,998	18,222	100,450	244,503	260,899	124,828	37,533	5,428	1,333	308	150	61
4	WB	60	Feb	28	822,334	1,782	2,903	409	40	15	119	1,007	6,546	36,492	116,126	237,560	251,379	133,720	27,185	5,785	908	262	67	29
5	EB	60	Mar	30	888,148	281	415	106	14	14	49	306	2,486	20,966	110,400	268,730	290,753	142,411	42,561	6,434	1,596	368	191	67
6	WB	60	Mar	30	921,042	2,073	3,321	533	86	146	329	1,399	6,970	32,666	124,701	281,644	290,615	133,789	36,313	5,026	1,038	248	105	40
All Samples:					5,120,972	6,369	10,015	1,579	225	349	1,105	5,670	31,728	178,510	708,392	1,564,040	1,604,368	766,464	200,503	32,128	6,747	1,775	724	281

Percentage of Total by Speed Bin																									
Number of Sample	Direction	Posted Speed	Month	Days of Data	Observed Vehicles	0-5 MPH	5-10 MPH	10-15 MPH	15-20 MPH	20-25 MPH	25-30 MPH	30-35 MPH	35-40 MPH	40-45 MPH	45-50 MPH	50-55 MPH	55-60 MPH	60-65 MPH	65-70 MPH	70-75 MPH	75-80 MPH	80-85 MPH	85-90 MPH	90-95 MPH	
1	EB	60	Jan	31	831,250	0.0%	0.0%	0.0%	0.0%	0.0%	0.0%	0.0%	0.1%	0.5%	3.2%	13.8%	31.8%	32.0%	14.4%	3.3%	0.6%	0.1%	0.0%	0.0%	0.0%
2	WB	60	Jan	31	861,346	0.2%	0.3%	0.0%	0.0%	0.0%	0.0%	0.2%	1.2%	5.1%	16.5%	31.1%	28.4%	13.0%	3.4%	0.5%	0.1%	0.0%	0.0%	0.0%	0.0%
3	EB	60	Feb	28	796,852	0.0%	0.0%	0.0%	0.0%	0.0%	0.0%	0.0%	0.3%	2.3%	12.6%	30.7%	32.7%	15.7%	4.7%	0.7%	0.2%	0.0%	0.0%	0.0%	0.0%
4	WB	60	Feb	28	822,334	0.2%	0.4%	0.0%	0.0%	0.0%	0.0%	0.1%	0.8%	4.4%	14.1%	28.9%	30.6%	16.3%	3.3%	0.7%	0.1%	0.0%	0.0%	0.0%	0.0%
5	EB	60	Mar	30	888,148	0.0%	0.0%	0.0%	0.0%	0.0%	0.0%	0.0%	0.3%	2.4%	12.4%	30.3%	32.7%	16.0%	4.8%	0.7%	0.2%	0.0%	0.0%	0.0%	0.0%
6	WB	60	Mar	30	921,042	0.2%	0.4%	0.1%	0.0%	0.0%	0.0%	0.2%	0.8%	3.5%	13.5%	30.6%	31.6%	14.5%	3.9%	0.5%	0.1%	0.0%	0.0%	0.0%	0.0%
All Samples:					5,120,972	0.1%	0.2%	0.0%	0.0%	0.0%	0.0%	0.1%	0.6%	3.5%	13.8%	30.5%	31.3%	15.0%	3.9%	0.6%	0.1%	0.0%	0.0%	0.0%	0.0%

Number of Sample	Direction	Posted Speed	Month	Days of Data	Average Speed	Percent >= 5 MPH Over Limit	Percent >= 10 MPH Over Limit	>=5 MPH Over Limit Peak Hour	>=10 MPH Over Limit Peak Hour	85th Percentile Speed
1	EB	60	Jan	31	55	4.1%	0.8%	1300 - 1400	1300 - 1400	61
2	WB	60	Jan	31	54	4.1%	0.7%	1200 - 1300	1200 - 1300	61
3	EB	60	Feb	28	56	5.6%	0.9%	0700 - 0800	0500 - 0600	62
4	WB	60	Feb	28	55	4.2%	0.9%	0800 - 0900	0800 - 0900	62
5	EB	60	Mar	30	56	5.8%	1.0%	0600 - 0700	1700 - 1800	62
6	WB	60	Mar	30	55	4.6%	0.7%	1100 - 1200	0700 - 0800	61
EB Summary:					56	5.2%	0.9%			
WB Summary:					55	4.3%	0.7%			

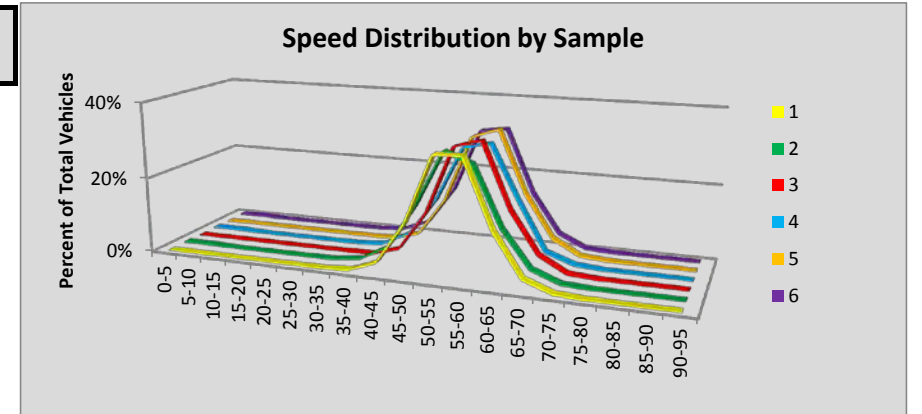

Site D14 Burien: SR 509 MP 26.37

Volumes by Speed Bin																								
Number of Sample	Direction	Posted Speed	Month	Days of Data	Observed Vehicles	0-5 MPH	5-10 MPH	10-15 MPH	15-20 MPH	20-25 MPH	25-30 MPH	30-35 MPH	35-40 MPH	40-45 MPH	45-50 MPH	50-55 MPH	55-60 MPH	60-65 MPH	65-70 MPH	70-75 MPH	75-80 MPH	80-85 MPH	85-90 MPH	90-95 MPH
1	NB	60	Jan	31	891,352	160	482	445	328	418	437	631	1,194	4,489	24,742	106,596	233,804	286,445	160,594	56,963	10,143	2,646	610	225
2	SB	60	Jan	31	895,850	175	315	149	177	391	958	2,895	9,198	20,911	49,473	121,595	239,678	251,667	150,571	36,228	8,871	1,693	692	213
3	NB	60	Feb	28	852,850	128	187	226	250	215	292	346	1,000	3,742	19,865	86,737	225,005	270,184	168,962	61,815	10,297	2,713	641	245
4	SB	60	Feb	28	861,987	182	314	124	93	219	599	2,173	7,015	18,327	42,981	103,342	219,761	249,110	163,907	40,743	10,211	1,916	754	216
5	NB	60	Mar	30	976,952	173	232	277	404	646	815	1,104	1,189	2,957	19,273	100,152	238,323	327,030	197,325	68,445	14,505	3,103	737	262
6	SB	60	Mar	30	974,926	199	329	190	182	283	751	2,229	6,993	19,776	44,514	109,023	239,918	284,280	197,311	52,322	13,016	2,395	961	254
All Samples:					5,453,917	1,017	1,859	1,411	1,434	2,172	3,852	9,378	26,589	70,202	200,848	627,445	1,396,489	1,668,716	1,038,670	316,516	67,043	14,466	4,395	1,415

Percentage of Total by Speed Bin																								
Number of Sample	Direction	Posted Speed	Month	Days of Data	Observed Vehicles	0-5 MPH	5-10 MPH	10-15 MPH	15-20 MPH	20-25 MPH	25-30 MPH	30-35 MPH	35-40 MPH	40-45 MPH	45-50 MPH	50-55 MPH	55-60 MPH	60-65 MPH	65-70 MPH	70-75 MPH	75-80 MPH	80-85 MPH	85-90 MPH	90-95 MPH
1	NB	60	Jan	31	891,352	0.0%	0.1%	0.0%	0.0%	0.0%	0.0%	0.1%	0.1%	0.5%	2.8%	12.0%	26.2%	32.1%	18.0%	6.4%	1.1%	0.3%	0.1%	0.0%
2	SB	60	Jan	31	895,850	0.0%	0.0%	0.0%	0.0%	0.0%	0.1%	0.3%	1.0%	2.3%	5.5%	13.6%	26.8%	28.1%	16.8%	4.0%	1.0%	0.2%	0.1%	0.0%
3	NB	60	Feb	28	852,850	0.0%	0.0%	0.0%	0.0%	0.0%	0.0%	0.0%	0.1%	0.4%	2.3%	10.2%	26.4%	31.7%	19.8%	7.2%	1.2%	0.3%	0.1%	0.0%
4	SB	60	Feb	28	861,987	0.0%	0.0%	0.0%	0.0%	0.0%	0.1%	0.3%	0.8%	2.1%	5.0%	12.0%	25.5%	28.9%	19.0%	4.7%	1.2%	0.2%	0.1%	0.0%
5	NB	60	Mar	30	976,952	0.0%	0.0%	0.0%	0.0%	0.1%	0.1%	0.1%	0.1%	0.3%	2.0%	10.3%	24.4%	33.5%	20.2%	7.0%	1.5%	0.3%	0.1%	0.0%
6	SB	60	Mar	30	974,926	0.0%	0.0%	0.0%	0.0%	0.0%	0.1%	0.2%	0.7%	2.0%	4.6%	11.2%	24.6%	29.2%	20.2%	5.4%	1.3%	0.2%	0.1%	0.0%
All Samples:					5,453,917	0.0%	0.0%	0.0%	0.0%	0.0%	0.1%	0.2%	0.5%	1.3%	3.7%	11.5%	25.6%	30.6%	19.0%	5.8%	1.2%	0.3%	0.1%	0.0%

Number of Sample	Direction	Posted Speed	Month	Days of Data	Average Speed	Percent >= 5 MPH Over Limit	Percent >= 10 MPH Over Limit	>=5 MPH Over Limit Peak Hour	>=10 MPH Over Limit Peak Hour	85th Percentile Speed
1	NB	60	Jan	31	61	25.9%	7.9%	0500 - 0600	0500 - 0600	68
2	SB	60	Jan	31	60	22.1%	5.3%	1400 - 1500	1400 - 1500	67
3	NB	60	Feb	28	62	28.7%	8.9%	0800 - 0900	0500 - 0600	68
4	SB	60	Feb	28	60	25.3%	6.2%	1400 - 1500	1400 - 1500	68
5	NB	60	Mar	30	62	29.1%	8.9%	0800 - 0900	0500 - 0600	68
6	SB	60	Mar	30	61	27.3%	7.1%	1400 - 1500	1400 - 1500	68
NB Summary:					62	27.9%	8.6%			
SB Summary:					60	25.0%	6.2%			

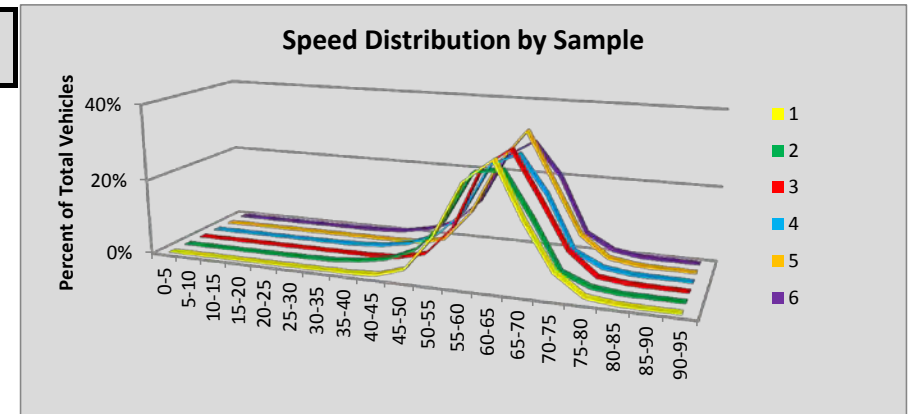

Site D3 Parkland: SR 512 MP 1.53

Volumes by Speed Bin																								
Number of Sample	Direction	Posted Speed	Month	Days of Data	Observed Vehicles	0-5 MPH	5-10 MPH	10-15 MPH	15-20 MPH	20-25 MPH	25-30 MPH	30-35 MPH	35-40 MPH	40-45 MPH	45-50 MPH	50-55 MPH	55-60 MPH	60-65 MPH	65-70 MPH	70-75 MPH	75-80 MPH	80-85 MPH	85-90 MPH	90-95 MPH
1	EB	60	Jan	31	1,316,573	4	1,487	7,044	17,107	26,268	26,326	19,059	12,893	9,980	19,890	87,686	305,863	485,419	247,885	42,351	5,716	1,038	314	243
2	WB	60	Jan	31	1,265,190	1	290	1,871	4,284	5,699	5,593	4,853	4,838	5,411	10,727	40,461	181,907	448,753	392,050	130,789	22,898	3,435	828	502
3	EB	60	Feb	29	1,320,029	6	1,816	9,067	20,877	30,742	29,022	21,319	15,919	12,538	18,533	71,902	274,842	484,549	271,879	48,776	6,552	1,100	307	283
4	WB	60	Feb	29	1,277,743	9	784	2,523	3,348	4,131	3,554	3,072	2,748	3,246	6,643	27,377	153,175	451,986	433,817	149,470	26,381	4,005	858	616
5	EB	60	Mar	29	1,373,207	14	1,912	8,092	18,877	28,509	28,924	23,467	18,027	14,418	18,054	69,837	279,325	507,043	293,264	54,429	7,153	1,259	339	264
6	WB	60	Mar	30	1,353,851	4	225	841	1,288	1,884	1,898	2,321	3,212	4,553	8,215	29,366	161,431	477,296	462,425	163,611	29,081	4,561	1,040	599
All Samples:					7,906,593	38	6,514	29,438	65,781	97,233	95,317	74,091	57,637	50,146	82,062	326,629	1,356,543	2,855,046	2,101,320	589,426	97,781	15,398	3,686	2,507

Percentage of Total by Speed Bin																								
Number of Sample	Direction	Posted Speed	Month	Days of Data	Observed Vehicles	0-5 MPH	5-10 MPH	10-15 MPH	15-20 MPH	20-25 MPH	25-30 MPH	30-35 MPH	35-40 MPH	40-45 MPH	45-50 MPH	50-55 MPH	55-60 MPH	60-65 MPH	65-70 MPH	70-75 MPH	75-80 MPH	80-85 MPH	85-90 MPH	90-95 MPH
1	EB	60	Jan	31	1,316,573	0.0%	0.1%	0.5%	1.3%	2.0%	2.0%	1.4%	1.0%	0.8%	1.5%	6.7%	23.2%	36.9%	18.8%	3.2%	0.4%	0.1%	0.0%	0.0%
2	WB	60	Jan	31	1,265,190	0.0%	0.0%	0.1%	0.3%	0.5%	0.4%	0.4%	0.4%	0.4%	0.8%	3.2%	14.4%	35.5%	31.0%	10.3%	1.8%	0.3%	0.1%	0.0%
3	EB	60	Feb	29	1,320,029	0.0%	0.1%	0.7%	1.6%	2.3%	2.2%	1.6%	1.2%	0.9%	1.4%	5.4%	20.8%	36.7%	20.6%	3.7%	0.5%	0.1%	0.0%	0.0%
4	WB	60	Feb	29	1,277,743	0.0%	0.1%	0.2%	0.3%	0.3%	0.3%	0.2%	0.2%	0.3%	0.5%	2.1%	12.0%	35.4%	34.0%	11.7%	2.1%	0.3%	0.1%	0.0%
5	EB	60	Mar	29	1,373,207	0.0%	0.1%	0.6%	1.4%	2.1%	2.1%	1.7%	1.3%	1.0%	1.3%	5.1%	20.3%	36.9%	21.4%	4.0%	0.5%	0.1%	0.0%	0.0%
6	WB	60	Mar	30	1,353,851	0.0%	0.0%	0.1%	0.1%	0.1%	0.1%	0.2%	0.2%	0.3%	0.6%	2.2%	11.9%	35.3%	34.2%	12.1%	2.1%	0.3%	0.1%	0.0%
All Samples:					7,906,593	0.0%	0.1%	0.4%	0.8%	1.2%	1.2%	0.9%	0.7%	0.6%	1.0%	4.1%	17.2%	36.1%	26.6%	7.5%	1.2%	0.2%	0.0%	0.0%

Number of Sample	Direction	Posted Speed	Month	Days of Data	Average Speed	Percent >= 5 MPH Over Limit	Percent >= 10 MPH Over Limit	>=5 MPH Over Limit Peak Hour	>=10 MPH Over Limit Peak Hour	85th Percentile Speed
1	EB	60	Jan	31	59	22.6%	3.8%	1400 - 1500	1200 - 1300	67
2	WB	60	Jan	31	63	43.5%	12.5%	1400 - 1500	1400 - 1500	70
3	EB	60	Feb	29	58	24.9%	4.3%	1300 - 1400	1200 - 1300	67
4	WB	60	Feb	29	64	48.1%	14.2%	1400 - 1500	1400 - 1500	70
5	EB	60	Mar	29	59	26.0%	4.6%	1200 - 1300	1100 - 1200	68
6	WB	60	Mar	30	65	48.8%	14.7%	0800 - 0900	1400 - 1500	70
EB Summary:					59	24.5%	4.2%			
WB Summary:					64	46.9%	13.8%			

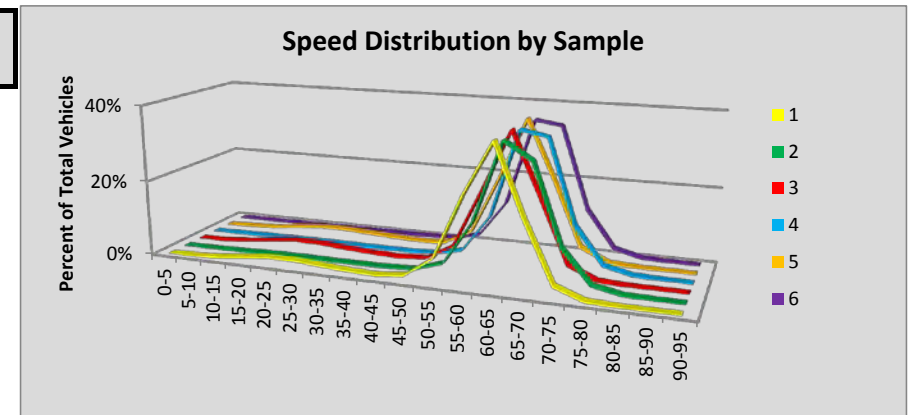

Site P01 Cashmere : SR 2 MP 113.10

Volumes by Speed Bin																								
Number of Sample	Direction	Posted Speed	Month	Days of Data	Observed Vehicles	0-5 MPH	5-10 MPH	10-15 MPH	15-20 MPH	20-25 MPH	25-30 MPH	30-35 MPH	35-40 MPH	40-45 MPH	45-50 MPH	50-55 MPH	55-60 MPH	60-65 MPH	65-70 MPH	70-75 MPH	75-80 MPH	80-85 MPH	85-90 MPH	90-95 MPH
1	EB	60	Jan	31	281,717	0	0	8	8	39	176	685	2,107	5,161	13,042	33,275	84,793	113,109	26,889	2,150	212	43	9	11
2	WB	60	Jan	27	241,047	0	1	3	5	31	87	604	2,061	4,995	9,896	22,388	67,769	109,094	22,049	1,875	137	25	21	6
3	EB	60	Feb	29	292,225	0	1	3	6	26	89	192	497	1,565	5,781	22,088	81,713	139,716	37,062	3,075	327	58	16	10
4	WB	60	Feb	29	288,220	0	0	1	3	1	33	242	1,010	2,549	4,847	16,314	74,029	154,292	31,684	2,975	181	37	15	7
5	EB	60	Mar	29	312,286	0	0	2	2	2	10	40	191	1,073	4,953	21,477	84,371	152,947	43,009	3,729	381	70	19	10
6	WB	60	Mar	29	305,200	0	0	2	1	4	13	150	667	2,011	4,285	15,200	75,832	162,583	41,006	3,149	221	56	15	5
All Samples:					1,720,695	0	2	19	25	103	408	1,913	6,533	17,354	42,804	130,742	468,507	831,741	201,699	16,953	1,459	289	95	49

Percentage of Total by Speed Bin																								
Number of Sample	Direction	Posted Speed	Month	Days of Data	Observed Vehicles	0-5 MPH	5-10 MPH	10-15 MPH	15-20 MPH	20-25 MPH	25-30 MPH	30-35 MPH	35-40 MPH	40-45 MPH	45-50 MPH	50-55 MPH	55-60 MPH	60-65 MPH	65-70 MPH	70-75 MPH	75-80 MPH	80-85 MPH	85-90 MPH	90-95 MPH
1	EB	60	Jan	31	281,717	0.0%	0.0%	0.0%	0.0%	0.0%	0.1%	0.2%	0.7%	1.8%	4.6%	11.8%	30.1%	40.1%	9.5%	0.8%	0.1%	0.0%	0.0%	0.0%
2	WB	60	Jan	27	241,047	0.0%	0.0%	0.0%	0.0%	0.0%	0.0%	0.3%	0.9%	2.1%	4.1%	9.3%	28.1%	45.3%	9.1%	0.8%	0.1%	0.0%	0.0%	0.0%
3	EB	60	Feb	29	292,225	0.0%	0.0%	0.0%	0.0%	0.0%	0.0%	0.1%	0.2%	0.5%	2.0%	7.6%	28.0%	47.8%	12.7%	1.1%	0.1%	0.0%	0.0%	0.0%
4	WB	60	Feb	29	288,220	0.0%	0.0%	0.0%	0.0%	0.0%	0.0%	0.1%	0.4%	0.9%	1.7%	5.7%	25.7%	53.5%	11.0%	1.0%	0.1%	0.0%	0.0%	0.0%
5	EB	60	Mar	29	312,286	0.0%	0.0%	0.0%	0.0%	0.0%	0.0%	0.0%	0.1%	0.3%	1.6%	6.9%	27.0%	49.0%	13.8%	1.2%	0.1%	0.0%	0.0%	0.0%
6	WB	60	Mar	29	305,200	0.0%	0.0%	0.0%	0.0%	0.0%	0.0%	0.0%	0.2%	0.7%	1.4%	5.0%	24.8%	53.3%	13.4%	1.0%	0.1%	0.0%	0.0%	0.0%
All Samples:					1,720,695	0.0%	0.0%	0.0%	0.0%	0.0%	0.0%	0.1%	0.4%	1.0%	2.5%	7.6%	27.2%	48.3%	11.7%	1.0%	0.1%	0.0%	0.0%	0.0%

Number of Sample	Direction	Posted Speed	Month	Days of Data	Average Speed	Percent >= 5 MPH Over Limit	Percent >= 10 MPH Over Limit	>=5 MPH Over Limit Peak Hour	>=10 MPH Over Limit Peak Hour	85th Percentile Speed
1	EB	60	Jan	31	59	10.4%	0.9%	1500 - 1600	1300 - 1400	64
2	WB	60	Jan	27	59	10.0%	0.9%	1500 - 1600	1500 - 1600	64
3	EB	60	Feb	29	61	13.9%	1.2%	1600 - 1700	1600 - 1700	65
4	WB	60	Feb	29	61	12.1%	1.1%	1500 - 1600	1500 - 1600	65
5	EB	60	Mar	29	61	15.1%	1.3%	1600 - 1700	1600 - 1700	65
6	WB	60	Mar	29	61	14.6%	1.1%	1500 - 1600	1500 - 1600	65
EB Summary:					60	13.2%	1.1%			
WB Summary:					61	12.4%	1.0%			

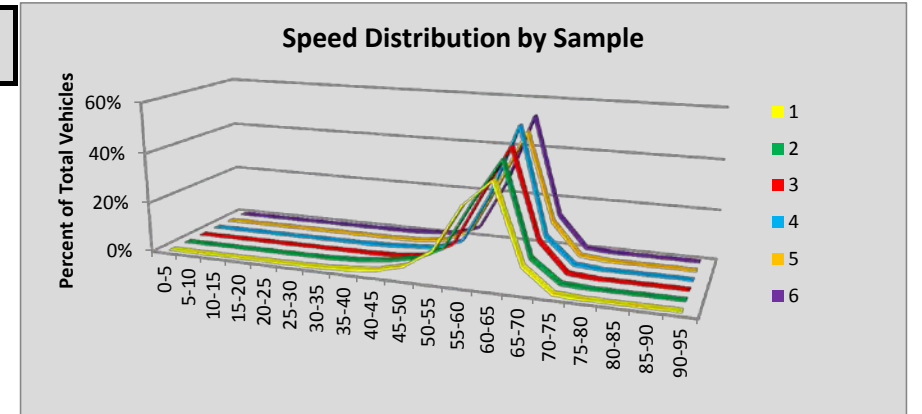

Site P02 Coulee City : SR 2 MP 179.10

Volumes by Speed Bin																								
Number of Sample	Direction	Posted Speed	Month	Days of Data	Observed Vehicles	0-5 MPH	5-10 MPH	10-15 MPH	15-20 MPH	20-25 MPH	25-30 MPH	30-35 MPH	35-40 MPH	40-45 MPH	45-50 MPH	50-55 MPH	55-60 MPH	60-65 MPH	65-70 MPH	70-75 MPH	75-80 MPH	80-85 MPH	85-90 MPH	90-95 MPH
1	EB	65	Jan	31	3,611	0	1	1	11	23	83	92	67	94	142	289	657	892	847	287	85	25	10	5
2	WB	65	Jan	31	3,683	0	0	0	5	11	29	82	133	108	192	385	673	1,016	757	222	52	14	3	1
3	EB	65	Feb	21	4,140	0	0	0	2	9	42	76	54	50	79	194	485	1,074	1,389	482	148	35	13	8
4	WB	65	Feb	21	4,041	0	0	0	0	5	11	48	68	82	100	235	538	1,239	1,208	373	98	27	5	4
5	EB	65	Mar	29	7,114	1	0	1	5	16	75	151	68	21	26	127	561	1,684	2,890	998	328	102	42	18
6	WB	65	Mar	29	6,927	0	0	1	2	2	15	44	126	114	86	168	716	2,060	2,489	817	210	50	19	8
All Samples:					29,516	1	1	3	25	66	255	493	516	469	625	1,398	3,630	7,965	9,580	3,179	921	253	92	44

Percentage of Total by Speed Bin																								
Number of Sample	Direction	Posted Speed	Month	Days of Data	Observed Vehicles	0-5 MPH	5-10 MPH	10-15 MPH	15-20 MPH	20-25 MPH	25-30 MPH	30-35 MPH	35-40 MPH	40-45 MPH	45-50 MPH	50-55 MPH	55-60 MPH	60-65 MPH	65-70 MPH	70-75 MPH	75-80 MPH	80-85 MPH	85-90 MPH	90-95 MPH
1	EB	65	Jan	31	3,611	0.0%	0.0%	0.0%	0.3%	0.6%	2.3%	2.5%	1.9%	2.6%	3.9%	8.0%	18.2%	24.7%	23.5%	7.9%	2.4%	0.7%	0.3%	0.1%
2	WB	65	Jan	31	3,683	0.0%	0.0%	0.0%	0.1%	0.3%	0.8%	2.2%	3.6%	2.9%	5.2%	10.5%	18.3%	27.6%	20.6%	6.0%	1.4%	0.4%	0.1%	0.0%
3	EB	65	Feb	21	4,140	0.0%	0.0%	0.0%	0.0%	0.2%	1.0%	1.8%	1.3%	1.2%	1.9%	4.7%	11.7%	25.9%	33.6%	11.6%	3.6%	0.8%	0.3%	0.2%
4	WB	65	Feb	21	4,041	0.0%	0.0%	0.0%	0.0%	0.1%	0.3%	1.2%	1.7%	2.0%	2.5%	5.8%	13.3%	30.7%	29.9%	9.2%	2.4%	0.7%	0.1%	0.1%
5	EB	65	Mar	29	7,114	0.0%	0.0%	0.0%	0.1%	0.2%	1.1%	2.1%	1.0%	0.3%	0.4%	1.8%	7.9%	23.7%	40.6%	14.0%	4.6%	1.4%	0.6%	0.3%
6	WB	65	Mar	29	6,927	0.0%	0.0%	0.0%	0.0%	0.0%	0.2%	0.6%	1.8%	1.6%	1.2%	2.4%	10.3%	29.7%	35.9%	11.8%	3.0%	0.7%	0.3%	0.1%
All Samples:					29,516	0.0%	0.0%	0.0%	0.1%	0.2%	0.9%	1.7%	1.7%	1.6%	2.1%	4.7%	12.3%	27.0%	32.5%	10.8%	3.1%	0.9%	0.3%	0.1%

Number of Sample	Direction	Posted Speed	Month	Days of Data	Average Speed	Percent >= 5 MPH Over Limit	Percent >= 10 MPH Over Limit	>=5 MPH Over Limit Peak Hour	>=10 MPH Over Limit Peak Hour	85th Percentile Speed
1	EB	65	Jan	31	60	11.4%	3.5%	1600 - 1700	1100 - 1200	69
2	WB	65	Jan	31	59	7.9%	1.9%	1500 - 1600	1700 - 1800	68
3	EB	65	Feb	21	63	16.6%	4.9%	1300 - 1400	1500 - 1600	71
4	WB	65	Feb	21	63	12.5%	3.3%	1200 - 1300	0700 - 0800	70
5	EB	65	Mar	29	65	20.9%	6.9%	1700 - 1800	1700 - 1800	72
6	WB	65	Mar	29	64	15.9%	4.1%	1100 - 1200	0700 - 0800	70
EB Summary:					63	17.4%	5.5%			
WB Summary:					62	13.0%	3.4%			

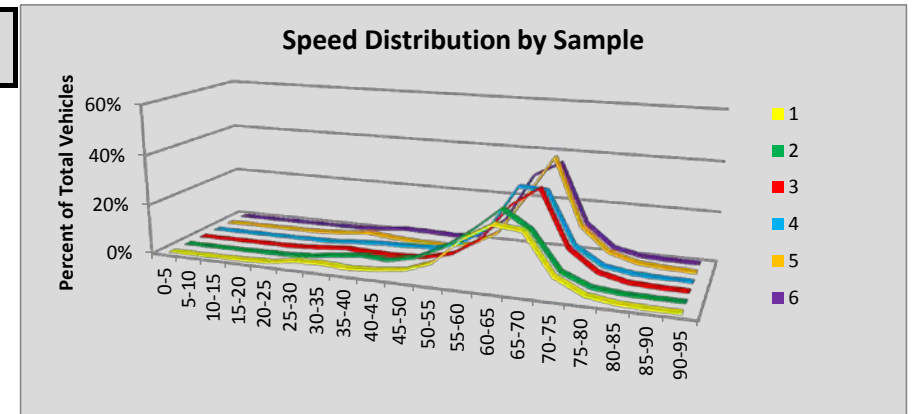

Site P03 Wapato: SR 97 MP 66.30

Volumes by Speed Bin																								
Number of Sample	Direction	Posted Speed	Month	Days of Data	Observed Vehicles	0-5 MPH	5-10 MPH	10-15 MPH	15-20 MPH	20-25 MPH	25-30 MPH	30-35 MPH	35-40 MPH	40-45 MPH	45-50 MPH	50-55 MPH	55-60 MPH	60-65 MPH	65-70 MPH	70-75 MPH	75-80 MPH	80-85 MPH	85-90 MPH	90-95 MPH
1	NB	55	Jan	24	136,773	0	1	1	1	36	132	571	1,528	3,646	9,184	35,476	62,544	20,195	2,946	407	69	21	8	7
2	SB	55	Jan	31	172,814	0	0	2	3	44	165	643	1,917	4,810	12,291	41,498	76,990	29,393	4,269	627	102	40	13	7
3	NB	55	Feb	25	161,554	0	0	0	2	3	26	69	206	975	5,550	36,984	82,334	30,154	4,470	605	131	23	14	8
4	SB	55	Feb	25	159,755	0	1	1	4	3	24	72	263	1,212	5,750	32,795	78,478	35,004	5,238	702	144	45	11	8
5	NB	55	Mar	27	184,033	0	0	1	3	8	33	87	215	955	5,794	43,202	91,467	34,720	6,337	970	164	48	18	11
6	SB	55	Mar	27	182,395	0	1	0	3	9	41	133	411	1,375	5,913	33,336	88,179	43,987	7,654	1,083	192	60	12	6
All Samples:					997,324	0	3	5	16	103	421	1,575	4,540	12,973	44,482	223,291	479,992	193,453	30,914	4,394	802	237	76	47

Percentage of Total by Speed Bin																								
Number of Sample	Direction	Posted Speed	Month	Days of Data	Observed Vehicles	0-5 MPH	5-10 MPH	10-15 MPH	15-20 MPH	20-25 MPH	25-30 MPH	30-35 MPH	35-40 MPH	40-45 MPH	45-50 MPH	50-55 MPH	55-60 MPH	60-65 MPH	65-70 MPH	70-75 MPH	75-80 MPH	80-85 MPH	85-90 MPH	90-95 MPH
1	NB	55	Jan	24	136,773	0.0%	0.0%	0.0%	0.0%	0.0%	0.1%	0.4%	1.1%	2.7%	6.7%	25.9%	45.7%	14.8%	2.2%	0.3%	0.1%	0.0%	0.0%	0.0%
2	SB	55	Jan	31	172,814	0.0%	0.0%	0.0%	0.0%	0.0%	0.1%	0.4%	1.1%	2.8%	7.1%	24.0%	44.6%	17.0%	2.5%	0.4%	0.1%	0.0%	0.0%	0.0%
3	NB	55	Feb	25	161,554	0.0%	0.0%	0.0%	0.0%	0.0%	0.0%	0.0%	0.1%	0.6%	3.4%	22.9%	51.0%	18.7%	2.8%	0.4%	0.1%	0.0%	0.0%	0.0%
4	SB	55	Feb	25	159,755	0.0%	0.0%	0.0%	0.0%	0.0%	0.0%	0.0%	0.2%	0.8%	3.6%	20.5%	49.1%	21.9%	3.3%	0.4%	0.1%	0.0%	0.0%	0.0%
5	NB	55	Mar	27	184,033	0.0%	0.0%	0.0%	0.0%	0.0%	0.0%	0.0%	0.1%	0.5%	3.1%	23.5%	49.7%	18.9%	3.4%	0.5%	0.1%	0.0%	0.0%	0.0%
6	SB	55	Mar	27	182,395	0.0%	0.0%	0.0%	0.0%	0.0%	0.0%	0.1%	0.2%	0.8%	3.2%	18.3%	48.3%	24.1%	4.2%	0.6%	0.1%	0.0%	0.0%	0.0%
All Samples:					997,324	0.0%	0.0%	0.0%	0.0%	0.0%	0.0%	0.2%	0.5%	1.3%	4.5%	22.4%	48.1%	19.4%	3.1%	0.4%	0.1%	0.0%	0.0%	0.0%

Number of Sample	Direction	Posted Speed	Month	Days of Data	Average Speed	Percent >= 5 MPH Over Limit	Percent >= 10 MPH Over Limit	>=5 MPH Over Limit Peak Hour	>=10 MPH Over Limit Peak Hour	85th Percentile Speed
1	NB	55	Jan	24	56	17.3%	2.5%	1500 - 1600	1500 - 1600	61
2	SB	55	Jan	31	56	19.9%	2.9%	1400 - 1500	1300 - 1400	61
3	NB	55	Feb	25	57	21.9%	3.3%	1500 - 1600	1500 - 1600	62
4	SB	55	Feb	25	58	25.8%	3.8%	1500 - 1600	1300 - 1400	62
5	NB	55	Mar	27	57	23.0%	4.1%	1500 - 1600	1500 - 1600	62
6	SB	55	Mar	27	58	29.1%	4.9%	1600 - 1700	1500 - 1600	63
NB Summary:					57	21.0%	3.4%			
SB Summary:					57	25.0%	3.9%			

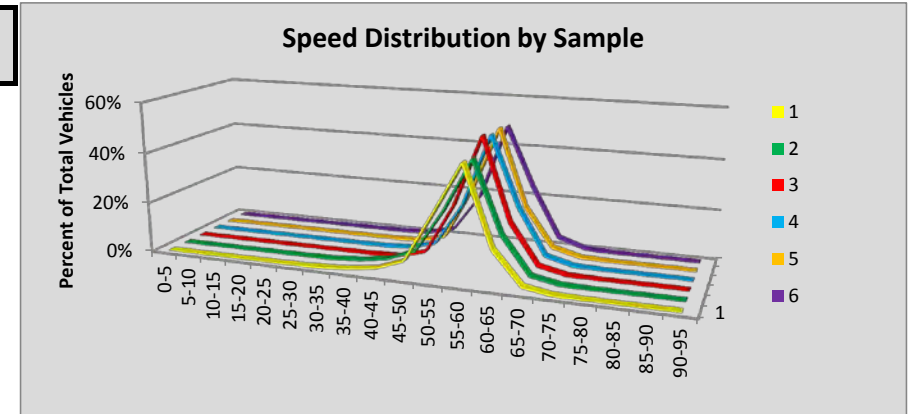

Site P04 Ferndale: SR 5 MP 261.33

Volumes by Speed Bin																								
Number of Sample	Direction	Posted Speed	Month	Days of Data	Observed Vehicles	0-5 MPH	5-10 MPH	10-15 MPH	15-20 MPH	20-25 MPH	25-30 MPH	30-35 MPH	35-40 MPH	40-45 MPH	45-50 MPH	50-55 MPH	55-60 MPH	60-65 MPH	65-70 MPH	70-75 MPH	75-80 MPH	80-85 MPH	85-90 MPH	90-95 MPH
1	NB	70	Jan	31	669,248	0	0	0	0	0	7	62	109	1,068	1,599	10,988	61,728	148,705	214,774	188,115	38,228	3,264	486	115
2	SB	70	Jan	31	696,682	0	0	0	0	2	30	47	134	2,403	1,593	8,908	52,188	124,750	215,978	232,296	53,014	4,699	539	101
3	NB	70	Feb	29	670,832	0	0	0	0	1	3	17	91	686	1,366	9,686	60,048	146,808	215,306	193,647	39,229	3,341	487	116
4	SB	70	Feb	29	699,021	0	1	0	0	1	19	105	181	1,413	1,389	8,623	51,559	124,533	217,053	234,996	53,919	4,578	551	100
5	NB	70	Mar	18	439,127	0	0	0	0	1	6	40	147	465	1,060	7,047	40,112	96,143	139,094	126,000	26,165	2,409	361	77
6	SB	70	Mar	18	450,058	0	1	0	1	1	9	24	53	634	786	5,128	32,986	79,335	139,105	152,155	36,216	3,210	345	69
All Samples:					3,624,968	0	2	0	1	6	74	295	715	6,669	7,793	50,380	298,621	720,274	1,141,310	1,127,209	246,771	21,501	2,769	578

Percentage of Total by Speed Bin																								
Number of Sample	Direction	Posted Speed	Month	Days of Data	Observed Vehicles	0-5 MPH	5-10 MPH	10-15 MPH	15-20 MPH	20-25 MPH	25-30 MPH	30-35 MPH	35-40 MPH	40-45 MPH	45-50 MPH	50-55 MPH	55-60 MPH	60-65 MPH	65-70 MPH	70-75 MPH	75-80 MPH	80-85 MPH	85-90 MPH	90-95 MPH
1	NB	70	Jan	31	669,248	0.0%	0.0%	0.0%	0.0%	0.0%	0.0%	0.0%	0.0%	0.2%	0.2%	1.6%	9.2%	22.2%	32.1%	28.1%	5.7%	0.5%	0.1%	0.0%
2	SB	70	Jan	31	696,682	0.0%	0.0%	0.0%	0.0%	0.0%	0.0%	0.0%	0.0%	0.3%	0.2%	1.3%	7.5%	17.9%	31.0%	33.3%	7.6%	0.7%	0.1%	0.0%
3	NB	70	Feb	29	670,832	0.0%	0.0%	0.0%	0.0%	0.0%	0.0%	0.0%	0.0%	0.1%	0.2%	1.4%	9.0%	21.9%	32.1%	28.9%	5.8%	0.5%	0.1%	0.0%
4	SB	70	Feb	29	699,021	0.0%	0.0%	0.0%	0.0%	0.0%	0.0%	0.0%	0.0%	0.2%	0.2%	1.2%	7.4%	17.8%	31.1%	33.6%	7.7%	0.7%	0.1%	0.0%
5	NB	70	Mar	18	439,127	0.0%	0.0%	0.0%	0.0%	0.0%	0.0%	0.0%	0.0%	0.1%	0.2%	1.6%	9.1%	21.9%	31.7%	28.7%	6.0%	0.5%	0.1%	0.0%
6	SB	70	Mar	18	450,058	0.0%	0.0%	0.0%	0.0%	0.0%	0.0%	0.0%	0.0%	0.1%	0.2%	1.1%	7.3%	17.6%	30.9%	33.8%	8.0%	0.7%	0.1%	0.0%
All Samples:					3,624,968	0.0%	0.0%	0.0%	0.0%	0.0%	0.0%	0.0%	0.0%	0.2%	0.2%	1.4%	8.2%	19.9%	31.5%	31.1%	6.8%	0.6%	0.1%	0.0%

Number of Sample	Direction	Posted Speed	Month	Days of Data	Average Speed	Percent >= 5 MPH Over Limit	Percent >= 10 MPH Over Limit	>=5 MPH Over Limit Peak Hour	>=10 MPH Over Limit Peak Hour	85th Percentile Speed
1	NB	70	Jan	31	67	6.3%	0.6%	1400 - 1500	1400 - 1500	73
2	SB	70	Jan	31	68	8.4%	0.8%	1600 - 1700	1600 - 1700	74
3	NB	70	Feb	29	67	6.4%	0.6%	1600 - 1700	0800 - 0900	73
4	SB	70	Feb	29	68	8.5%	0.7%	0800 - 0900	1500 - 1600	74
5	NB	70	Mar	18	67	6.6%	0.6%	1800 - 1900	0700 - 0800	73
6	SB	70	Mar	18	68	8.9%	0.8%	1700 - 1800	1700 - 1800	74
NB Summary:					67	6.4%	0.6%			
SB Summary:					68	8.5%	0.8%			

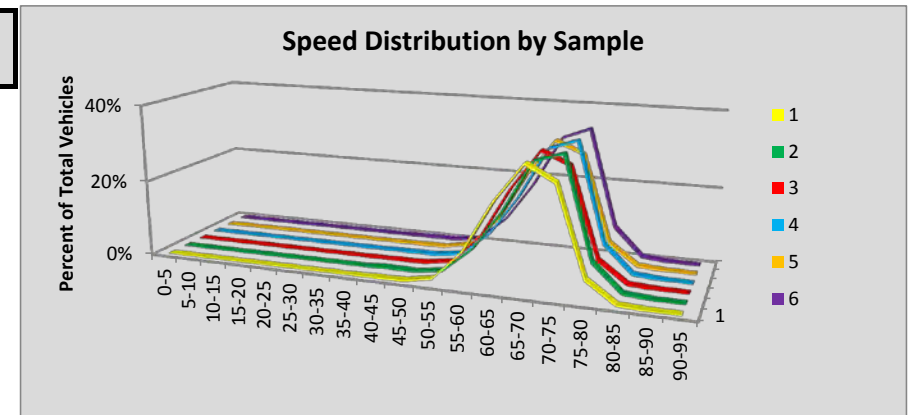

Site P05 Dayton #1: SR 12 MP 376.98

Volumes by Speed Bin																								
Number of Sample	Direction	Posted Speed	Month	Days of Data	Observed Vehicles	0-5 MPH	5-10 MPH	10-15 MPH	15-20 MPH	20-25 MPH	25-30 MPH	30-35 MPH	35-40 MPH	40-45 MPH	45-50 MPH	50-55 MPH	55-60 MPH	60-65 MPH	65-70 MPH	70-75 MPH	75-80 MPH	80-85 MPH	85-90 MPH	90-95 MPH
1	EB	60	Jan	31	22,567	0	0	0	3	2	12	39	84	176	524	2,304	7,598	9,697	1,822	235	54	16	1	0
2	WB	60	Jan	31	22,078	0	1	0	4	14	26	25	53	162	902	3,124	7,703	8,797	1,156	91	16	3	1	0
3	EB	60	Feb	29	24,390	0	1	0	2	2	6	31	66	122	336	1,750	7,362	11,960	2,347	309	59	28	8	1
4	WB	60	Feb	29	23,956	0	1	0	6	26	36	22	35	152	796	3,117	8,254	10,091	1,255	130	26	7	1	1
5	EB	60	Mar	30	27,576	0	2	0	13	8	9	36	86	139	415	2,124	8,738	12,953	2,588	340	98	15	7	5
6	WB	60	Mar	30	27,451	0	0	0	5	33	38	23	43	140	890	3,469	9,504	11,590	1,556	136	22	2	0	0
All Samples:					148,018	0	5	0	33	85	127	176	367	891	3,863	15,888	49,159	65,088	10,724	1,241	275	71	18	7

Percentage of Total by Speed Bin																								
Number of Sample	Direction	Posted Speed	Month	Days of Data	Observed Vehicles	0-5 MPH	5-10 MPH	10-15 MPH	15-20 MPH	20-25 MPH	25-30 MPH	30-35 MPH	35-40 MPH	40-45 MPH	45-50 MPH	50-55 MPH	55-60 MPH	60-65 MPH	65-70 MPH	70-75 MPH	75-80 MPH	80-85 MPH	85-90 MPH	90-95 MPH
1	EB	60	Jan	31	22,567	0.0%	0.0%	0.0%	0.0%	0.0%	0.1%	0.2%	0.4%	0.8%	2.3%	10.2%	33.7%	43.0%	8.1%	1.0%	0.2%	0.1%	0.0%	0.0%
2	WB	60	Jan	31	22,078	0.0%	0.0%	0.0%	0.0%	0.1%	0.1%	0.1%	0.2%	0.7%	4.1%	14.1%	34.9%	39.8%	5.2%	0.4%	0.1%	0.0%	0.0%	0.0%
3	EB	60	Feb	29	24,390	0.0%	0.0%	0.0%	0.0%	0.0%	0.0%	0.1%	0.3%	0.5%	1.4%	7.2%	30.2%	49.0%	9.6%	1.3%	0.2%	0.1%	0.0%	0.0%
4	WB	60	Feb	29	23,956	0.0%	0.0%	0.0%	0.0%	0.1%	0.2%	0.1%	0.1%	0.6%	3.3%	13.0%	34.5%	42.1%	5.2%	0.5%	0.1%	0.0%	0.0%	0.0%
5	EB	60	Mar	30	27,576	0.0%	0.0%	0.0%	0.0%	0.0%	0.0%	0.1%	0.3%	0.5%	1.5%	7.7%	31.7%	47.0%	9.4%	1.2%	0.4%	0.1%	0.0%	0.0%
6	WB	60	Mar	30	27,451	0.0%	0.0%	0.0%	0.0%	0.1%	0.1%	0.1%	0.2%	0.5%	3.2%	12.6%	34.6%	42.2%	5.7%	0.5%	0.1%	0.0%	0.0%	0.0%
All Samples:					148,018	0.0%	0.0%	0.0%	0.0%	0.1%	0.1%	0.1%	0.2%	0.6%	2.6%	10.7%	33.2%	44.0%	7.2%	0.8%	0.2%	0.0%	0.0%	0.0%

Number of Sample	Direction	Posted Speed	Month	Days of Data	Average Speed	Percent >= 5 MPH Over Limit	Percent >= 10 MPH Over Limit	>=5 MPH Over Limit Peak Hour	>=10 MPH Over Limit Peak Hour	85th Percentile Speed
1	EB	60	Jan	31	60	9.4%	1.4%	1400 - 1500	1100 - 1200	64
2	WB	60	Jan	31	59	5.7%	0.5%	1500 - 1600	1500 - 1600	64
3	EB	60	Feb	29	61	11.3%	1.7%	1400 - 1500	1400 - 1500	65
4	WB	60	Feb	29	59	5.9%	0.7%	1600 - 1700	1400 - 1500	64
5	EB	60	Mar	30	60	11.1%	1.7%	1300 - 1400	0600 - 0700	64
6	WB	60	Mar	30	59	6.3%	0.6%	1600 - 1700	1700 - 1800	64
EB Summary:					60	10.6%	1.6%			
WB Summary:					59	6.0%	0.6%			

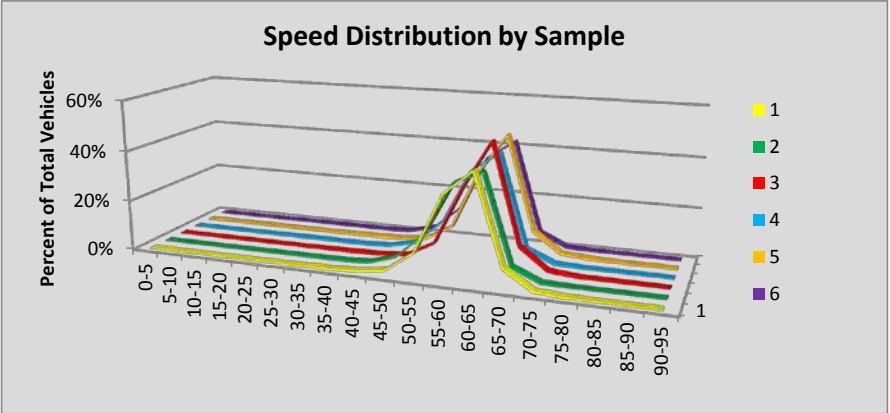

Site P06 Camas: SR 14 MP 11.90

Volumes by Speed Bin																								
Number of Sample	Direction	Posted Speed	Month	Days of Data	Observed Vehicles	0-5 MPH	5-10 MPH	10-15 MPH	15-20 MPH	20-25 MPH	25-30 MPH	30-35 MPH	35-40 MPH	40-45 MPH	45-50 MPH	50-55 MPH	55-60 MPH	60-65 MPH	65-70 MPH	70-75 MPH	75-80 MPH	80-85 MPH	85-90 MPH	90-95 MPH
1	EB	60	Jan	26	507,212	0	1	1	0	0	13	135	810	4,480	22,892	92,313	180,414	147,441	48,515	8,403	1,325	330	110	29
2	WB	60	Jan	26	530,615	0	0	0	0	0	3	8	33	238	2,398	20,007	104,694	201,312	149,065	43,827	7,635	1,075	254	66
3	EB	60	Feb	29	599,420	0	0	0	1	2	21	109	650	3,554	20,371	97,309	211,806	184,837	66,105	12,041	1,969	463	138	44
4	WB	60	Feb	29	629,279	0	1	0	0	1	0	14	59	291	2,293	20,274	112,718	235,592	187,445	58,363	10,380	1,455	321	72
5	EB	60	Mar	30	636,781	0	0	1	0	1	9	57	300	2,216	15,566	89,355	220,021	208,833	81,562	15,429	2,602	590	171	68
6	WB	60	Mar	30	671,557	0	0	0	0	1	3	9	42	192	2,036	19,311	117,262	252,505	203,436	63,358	11,325	1,571	390	116
All Samples:					3,574,864	0	2	2	1	5	49	332	1,894	10,971	65,556	338,569	946,915	1,230,520	736,128	201,421	35,236	5,484	1,384	395

Percentage of Total by Speed Bin																								
Number of Sample	Direction	Posted Speed	Month	Days of Data	Observed Vehicles	0-5 MPH	5-10 MPH	10-15 MPH	15-20 MPH	20-25 MPH	25-30 MPH	30-35 MPH	35-40 MPH	40-45 MPH	45-50 MPH	50-55 MPH	55-60 MPH	60-65 MPH	65-70 MPH	70-75 MPH	75-80 MPH	80-85 MPH	85-90 MPH	90-95 MPH
1	EB	60	Jan	26	507,212	0.0%	0.0%	0.0%	0.0%	0.0%	0.0%	0.0%	0.2%	0.9%	4.5%	18.2%	35.6%	29.1%	9.6%	1.7%	0.3%	0.1%	0.0%	0.0%
2	WB	60	Jan	26	530,615	0.0%	0.0%	0.0%	0.0%	0.0%	0.0%	0.0%	0.0%	0.0%	0.5%	3.8%	19.7%	37.9%	28.1%	8.3%	1.4%	0.2%	0.0%	0.0%
3	EB	60	Feb	29	599,420	0.0%	0.0%	0.0%	0.0%	0.0%	0.0%	0.0%	0.1%	0.6%	3.4%	16.2%	35.3%	30.8%	11.0%	2.0%	0.3%	0.1%	0.0%	0.0%
4	WB	60	Feb	29	629,279	0.0%	0.0%	0.0%	0.0%	0.0%	0.0%	0.0%	0.0%	0.0%	0.4%	3.2%	17.9%	37.4%	29.8%	9.3%	1.6%	0.2%	0.1%	0.0%
5	EB	60	Mar	30	636,781	0.0%	0.0%	0.0%	0.0%	0.0%	0.0%	0.0%	0.0%	0.3%	2.4%	14.0%	34.6%	32.8%	12.8%	2.4%	0.4%	0.1%	0.0%	0.0%
6	WB	60	Mar	30	671,557	0.0%	0.0%	0.0%	0.0%	0.0%	0.0%	0.0%	0.0%	0.0%	0.3%	2.9%	17.5%	37.6%	30.3%	9.4%	1.7%	0.2%	0.1%	0.0%
All Samples:					3,574,864	0.0%	0.0%	0.0%	0.0%	0.0%	0.0%	0.0%	0.1%	0.3%	1.8%	9.5%	26.5%	34.4%	20.6%	5.6%	1.0%	0.2%	0.0%	0.0%

Number of Sample	Direction	Posted Speed	Month	Days of Data	Average Speed	Percent >= 5 MPH Over Limit	Percent >= 10 MPH Over Limit	>=5 MPH Over Limit Peak Hour	>=10 MPH Over Limit Peak Hour	85th Percentile Speed
1	EB	60	Jan	26	59	11.6%	2.0%	1500 - 1600	1400 - 1500	64
2	WB	60	Jan	26	64	38.1%	10.0%	0600 - 0700	1400 - 1500	69
3	EB	60	Feb	29	59	13.5%	2.4%	1500 - 1600	1400 - 1500	65
4	WB	60	Feb	29	64	41.0%	11.2%	0700 - 0800	0700 - 0800	69
5	EB	60	Mar	30	60	15.8%	3.0%	1600 - 1700	1600 - 1700	65
6	WB	60	Mar	30	64	41.7%	11.4%	0700 - 0800	0700 - 0800	69
EB Summary:					59	13.8%	2.5%			
WB Summary:					64	40.4%	10.9%			

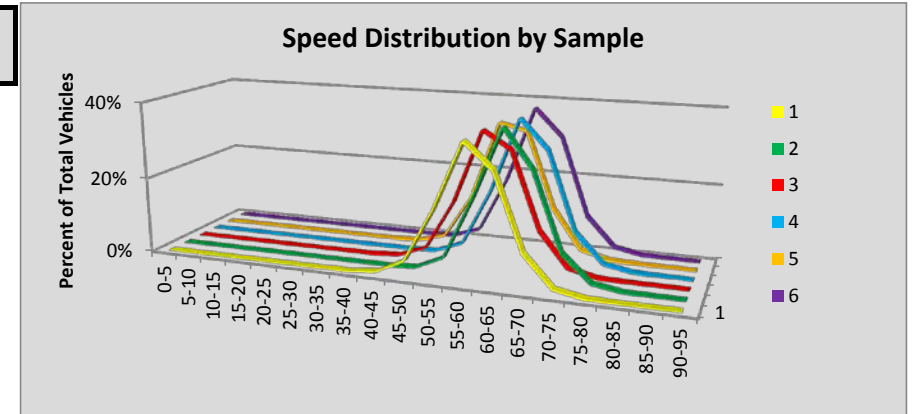

Site P07 Washougal: SR 14 MP 17.70

Volumes by Speed Bin																								
Number of Sample	Direction	Posted Speed	Month	Days of Data	Observed Vehicles	0-5 MPH	5-10 MPH	10-15 MPH	15-20 MPH	20-25 MPH	25-30 MPH	30-35 MPH	35-40 MPH	40-45 MPH	45-50 MPH	50-55 MPH	55-60 MPH	60-65 MPH	65-70 MPH	70-75 MPH	75-80 MPH	80-85 MPH	85-90 MPH	90-95 MPH
1	EB	55	Jan	30	75,397	0	0	3	12	72	30	47	141	384	1,420	9,546	32,124	23,817	6,132	1,379	217	45	15	13
2	WB	55	Jan	30	88,960	0	6	3	12	40	101	87	231	904	3,784	17,967	41,061	19,969	3,842	781	127	27	13	5
3	EB	55	Feb	28	79,132	1	4	3	16	59	49	55	85	277	1,228	8,196	32,430	27,042	7,516	1,773	308	55	21	14
4	WB	55	Feb	28	93,505	1	2	4	9	44	74	43	85	537	3,289	17,342	44,160	22,652	4,166	849	184	41	17	6
5	EB	55	Mar	30	89,960	1	3	5	16	51	26	42	81	316	1,265	8,340	35,316	32,056	9,659	2,289	391	59	26	18
6	WB	55	Mar	30	106,491	4	6	6	19	59	71	57	120	652	3,903	19,912	50,305	25,507	4,666	937	203	34	20	10
All Samples:					533,445	7	21	24	84	325	351	331	743	3,070	14,889	81,303	235,396	151,043	35,981	8,008	1,430	261	112	66

Percentage of Total by Speed Bin																								
Number of Sample	Direction	Posted Speed	Month	Days of Data	Observed Vehicles	0-5 MPH	5-10 MPH	10-15 MPH	15-20 MPH	20-25 MPH	25-30 MPH	30-35 MPH	35-40 MPH	40-45 MPH	45-50 MPH	50-55 MPH	55-60 MPH	60-65 MPH	65-70 MPH	70-75 MPH	75-80 MPH	80-85 MPH	85-90 MPH	90-95 MPH
1	EB	55	Jan	30	75,397	0.0%	0.0%	0.0%	0.0%	0.1%	0.0%	0.1%	0.2%	0.5%	1.9%	12.7%	42.6%	31.6%	8.1%	1.8%	0.3%	0.1%	0.0%	0.0%
2	WB	55	Jan	30	88,960	0.0%	0.0%	0.0%	0.0%	0.0%	0.1%	0.1%	0.3%	1.0%	4.3%	20.2%	46.2%	22.4%	4.3%	0.9%	0.1%	0.0%	0.0%	0.0%
3	EB	55	Feb	28	79,132	0.0%	0.0%	0.0%	0.0%	0.1%	0.1%	0.1%	0.1%	0.4%	1.6%	10.4%	41.0%	34.2%	9.5%	2.2%	0.4%	0.1%	0.0%	0.0%
4	WB	55	Feb	28	93,505	0.0%	0.0%	0.0%	0.0%	0.0%	0.1%	0.0%	0.1%	0.6%	3.5%	18.5%	47.2%	24.2%	4.5%	0.9%	0.2%	0.0%	0.0%	0.0%
5	EB	55	Mar	30	89,960	0.0%	0.0%	0.0%	0.0%	0.1%	0.0%	0.0%	0.1%	0.4%	1.4%	9.3%	39.3%	35.6%	10.7%	2.5%	0.4%	0.1%	0.0%	0.0%
6	WB	55	Mar	30	106,491	0.0%	0.0%	0.0%	0.0%	0.1%	0.1%	0.1%	0.1%	0.6%	3.7%	18.7%	47.2%	24.0%	4.4%	0.9%	0.2%	0.0%	0.0%	0.0%
All Samples:					533,445	0.0%	0.0%	0.0%	0.0%	0.1%	0.1%	0.1%	0.1%	0.6%	2.8%	15.2%	44.1%	28.3%	6.7%	1.5%	0.3%	0.0%	0.0%	0.0%

Number of Sample	Direction	Posted Speed	Month	Days of Data	Average Speed	Percent >= 5 MPH Over Limit	Percent >= 10 MPH Over Limit	>=5 MPH Over Limit Peak Hour	>=10 MPH Over Limit Peak Hour	85th Percentile Speed
1	EB	55	Jan	30	59	41.9%	10.3%	1600 - 1700	1500 - 1600	64
2	WB	55	Jan	30	58	27.8%	5.4%	1500 - 1600	1500 - 1600	63
3	EB	55	Feb	28	60	46.4%	12.2%	1600 - 1700	1600 - 1700	65
4	WB	55	Feb	28	58	29.9%	5.6%	1600 - 1700	1600 - 1700	63
5	EB	55	Mar	30	60	49.5%	13.8%	1600 - 1700	1600 - 1700	65
6	WB	55	Mar	30	58	29.5%	5.5%	1700 - 1800	1700 - 1800	63
EB Summary:					60	46.2%	12.2%			
WB Summary:					58	29.1%	5.5%			

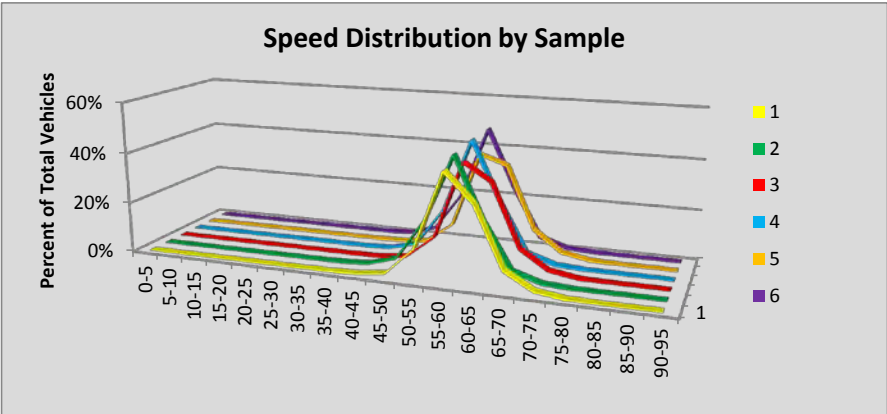

Site P08 Buena: SR 82 MP 48.50

Volumes by Speed Bin																								
Number of Sample	Direction	Posted Speed	Month	Days of Data	Observed Vehicles	0-5 MPH	5-10 MPH	10-15 MPH	15-20 MPH	20-25 MPH	25-30 MPH	30-35 MPH	35-40 MPH	40-45 MPH	45-50 MPH	50-55 MPH	55-60 MPH	60-65 MPH	65-70 MPH	70-75 MPH	75-80 MPH	80-85 MPH	85-90 MPH	90-95 MPH
1	EB	70	Jan	22	231,921	0	0	0	0	59	151	497	801	1,386	2,085	3,414	8,861	29,985	43,271	94,789	41,184	4,616	623	199
2	WB	70	Jan	31	331,175	0	33	166	88	56	77	161	390	1,034	2,098	4,696	13,085	45,005	65,321	133,517	57,741	6,611	876	220
3	EB	70	Feb	29	362,016	0	0	0	2	2	6	4	21	47	143	678	6,335	40,885	63,651	164,175	76,127	8,411	1,185	344
4	WB	70	Feb	29	361,366	0	0	0	0	1	2	10	14	56	207	930	6,963	41,632	63,198	158,345	78,763	9,674	1,298	273
5	EB	70	Mar	30	399,749	0	0	0	0	3	8	4	15	58	156	547	6,119	43,569	66,721	178,728	90,603	11,113	1,625	480
6	WB	70	Mar	30	403,264	0	0	1	1	11	19	34	42	86	163	740	7,147	45,077	66,769	177,551	91,881	11,693	1,619	430
All Samples:					2,089,491	0	33	167	91	132	263	710	1,283	2,667	4,852	11,005	48,510	246,153	368,931	907,105	436,299	52,118	7,226	1,946

Percentage of Total by Speed Bin																								
Number of Sample	Direction	Posted Speed	Month	Days of Data	Observed Vehicles	0-5 MPH	5-10 MPH	10-15 MPH	15-20 MPH	20-25 MPH	25-30 MPH	30-35 MPH	35-40 MPH	40-45 MPH	45-50 MPH	50-55 MPH	55-60 MPH	60-65 MPH	65-70 MPH	70-75 MPH	75-80 MPH	80-85 MPH	85-90 MPH	90-95 MPH
1	EB	70	Jan	22	231,921	0.0%	0.0%	0.0%	0.0%	0.0%	0.1%	0.2%	0.3%	0.6%	0.9%	1.5%	3.8%	12.9%	18.7%	40.9%	17.8%	2.0%	0.3%	0.1%
2	WB	70	Jan	31	331,175	0.0%	0.0%	0.1%	0.0%	0.0%	0.0%	0.0%	0.1%	0.3%	0.6%	1.4%	4.0%	13.6%	19.7%	40.3%	17.4%	2.0%	0.3%	0.1%
3	EB	70	Feb	29	362,016	0.0%	0.0%	0.0%	0.0%	0.0%	0.0%	0.0%	0.0%	0.0%	0.0%	0.2%	1.7%	11.3%	17.6%	45.4%	21.0%	2.3%	0.3%	0.1%
4	WB	70	Feb	29	361,366	0.0%	0.0%	0.0%	0.0%	0.0%	0.0%	0.0%	0.0%	0.0%	0.1%	0.3%	1.9%	11.5%	17.5%	43.8%	21.8%	2.7%	0.4%	0.1%
5	EB	70	Mar	30	399,749	0.0%	0.0%	0.0%	0.0%	0.0%	0.0%	0.0%	0.0%	0.0%	0.0%	0.1%	1.5%	10.9%	16.7%	44.7%	22.7%	2.8%	0.4%	0.1%
6	WB	70	Mar	30	403,264	0.0%	0.0%	0.0%	0.0%	0.0%	0.0%	0.0%	0.0%	0.0%	0.0%	0.2%	1.8%	11.2%	16.6%	44.0%	22.8%	2.9%	0.4%	0.1%
All Samples:					2,089,491	0.0%	0.0%	0.0%	0.0%	0.0%	0.0%	0.0%	0.1%	0.1%	0.2%	0.5%	2.3%	11.8%	17.7%	43.4%	20.9%	2.5%	0.3%	0.1%

Number of Sample	Direction	Posted Speed	Month	Days of Data	Average Speed	Percent >= 5 MPH Over Limit	Percent >= 10 MPH Over Limit	>=5 MPH Over Limit Peak Hour	>=10 MPH Over Limit Peak Hour	85th Percentile Speed
1	EB	70	Jan	22	70	20.1%	2.3%	1600 - 1700	1500 - 1600	76
2	WB	70	Jan	31	70	19.8%	2.3%	1600 - 1700	1400 - 1500	76
3	EB	70	Feb	29	72	23.8%	2.7%	1600 - 1700	1600 - 1700	77
4	WB	70	Feb	29	72	24.9%	3.1%	1600 - 1700	1600 - 1700	77
5	EB	70	Mar	30	72	26.0%	3.3%	1600 - 1700	1600 - 1700	77
6	WB	70	Mar	30	72	26.2%	3.4%	1600 - 1700	1600 - 1700	77
EB Summary:					71	23.8%	2.9%			
WB Summary:					71	23.8%	3.0%			

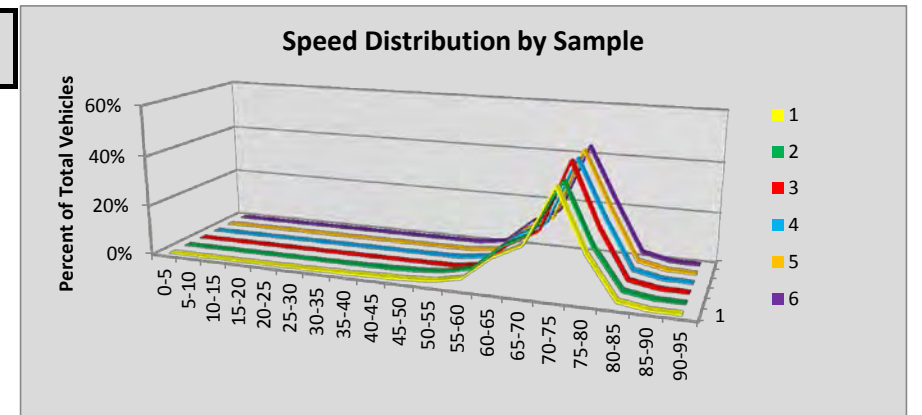

Site P09 Plymouth: SR 82 MP 121.20

Volumes by Speed Bin																								
Number of Sample	Direction	Posted Speed	Month	Days of Data	Observed Vehicles	0-5 MPH	5-10 MPH	10-15 MPH	15-20 MPH	20-25 MPH	25-30 MPH	30-35 MPH	35-40 MPH	40-45 MPH	45-50 MPH	50-55 MPH	55-60 MPH	60-65 MPH	65-70 MPH	70-75 MPH	75-80 MPH	80-85 MPH	85-90 MPH	90-95 MPH
1	EB	70	Jan	29	220,212	0	0	0	2	0	3	6	40	172	725	2,711	13,198	37,782	45,238	78,238	34,126	6,469	1,223	279
2	WB	70	Jan	29	216,370	0	0	0	2	1	14	56	824	2,711	6,798	11,955	21,257	25,869	47,796	74,218	22,340	2,140	333	56
3	EB	70	Feb	29	250,928	0	0	3	0	1	2	6	17	54	117	758	8,502	36,195	43,839	99,816	49,699	9,534	1,960	425
4	WB	70	Feb	29	247,003	0	0	0	0	2	10	72	789	2,533	6,019	11,074	19,777	24,561	51,212	95,063	32,262	3,093	446	90
5	EB	70	Mar	30	287,929	0	0	1	0	3	1	5	14	35	105	782	9,067	39,499	47,185	114,483	61,288	12,432	2,502	527
6	WB	70	Mar	30	286,943	0	0	0	0	0	7	68	691	2,395	6,340	12,819	19,228	26,938	55,023	115,199	42,701	4,671	743	120
All Samples:					1,509,385	0	0	4	4	7	37	213	2,375	7,900	20,104	40,099	91,029	190,844	290,293	577,017	242,416	38,339	7,207	1,497

Percentage of Total by Speed Bin																								
Number of Sample	Direction	Posted Speed	Month	Days of Data	Observed Vehicles	0-5 MPH	5-10 MPH	10-15 MPH	15-20 MPH	20-25 MPH	25-30 MPH	30-35 MPH	35-40 MPH	40-45 MPH	45-50 MPH	50-55 MPH	55-60 MPH	60-65 MPH	65-70 MPH	70-75 MPH	75-80 MPH	80-85 MPH	85-90 MPH	90-95 MPH
1	EB	70	Jan	29	220,212	0.0%	0.0%	0.0%	0.0%	0.0%	0.0%	0.0%	0.0%	0.1%	0.3%	1.2%	6.0%	17.2%	20.5%	35.5%	15.5%	2.9%	0.6%	0.1%
2	WB	70	Jan	29	216,370	0.0%	0.0%	0.0%	0.0%	0.0%	0.0%	0.0%	0.4%	1.3%	3.1%	5.5%	9.8%	12.0%	22.1%	34.3%	10.3%	1.0%	0.2%	0.0%
3	EB	70	Feb	29	250,928	0.0%	0.0%	0.0%	0.0%	0.0%	0.0%	0.0%	0.0%	0.0%	0.0%	0.3%	3.4%	14.4%	17.5%	39.8%	19.8%	3.8%	0.8%	0.2%
4	WB	70	Feb	29	247,003	0.0%	0.0%	0.0%	0.0%	0.0%	0.0%	0.0%	0.3%	1.0%	2.4%	4.5%	8.0%	9.9%	20.7%	38.5%	13.1%	1.3%	0.2%	0.0%
5	EB	70	Mar	30	287,929	0.0%	0.0%	0.0%	0.0%	0.0%	0.0%	0.0%	0.0%	0.0%	0.0%	0.3%	3.1%	13.7%	16.4%	39.8%	21.3%	4.3%	0.9%	0.2%
6	WB	70	Mar	30	286,943	0.0%	0.0%	0.0%	0.0%	0.0%	0.0%	0.0%	0.2%	0.8%	2.2%	4.5%	6.7%	9.4%	19.2%	40.1%	14.9%	1.6%	0.3%	0.0%
All Samples:					1,509,385	0.0%	0.0%	0.0%	0.0%	0.0%	0.0%	0.0%	0.2%	0.5%	1.3%	2.7%	6.0%	12.6%	19.2%	38.2%	16.1%	2.5%	0.5%	0.1%

Number of Sample	Direction	Posted Speed	Month	Days of Data	Average Speed	Percent >= 5 MPH Over Limit	Percent >= 10 MPH Over Limit	>=5 MPH Over Limit Peak Hour	>=10 MPH Over Limit Peak Hour	85th Percentile Speed
1	EB	70	Jan	29	70	19.1%	3.6%	1600 - 1700	1400 - 1500	76
2	WB	70	Jan	29	67	11.5%	1.2%	1600 - 1700	1600 - 1700	74
3	EB	70	Feb	29	71	24.6%	4.7%	1600 - 1700	1500 - 1600	77
4	WB	70	Feb	29	68	14.5%	1.5%	1600 - 1700	1600 - 1700	75
5	EB	70	Mar	30	71	26.7%	5.4%	1700 - 1800	1700 - 1800	78
6	WB	70	Mar	30	69	16.8%	1.9%	1700 - 1800	1600 - 1700	76
EB Summary:					71	23.8%	4.7%			
WB Summary:					68	14.5%	1.6%			

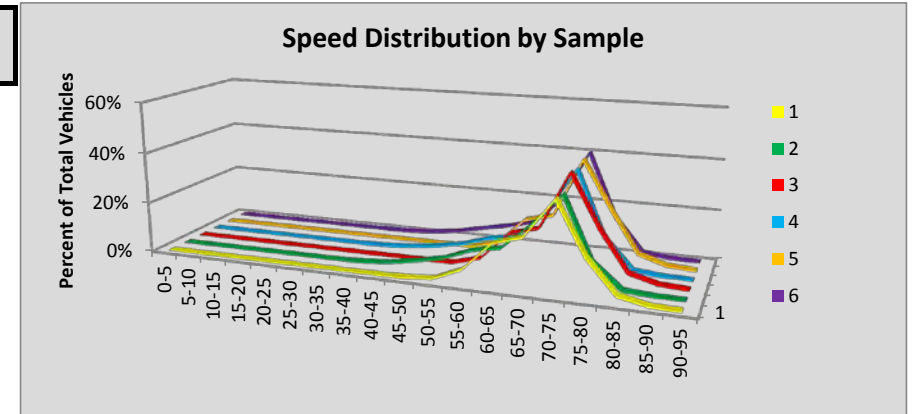

Site P1 Everett: SR 5 MP 184.48

Volumes by Speed Bin																								
Number of Sample	Direction	Posted Speed	Month	Days of Data	Observed Vehicles	0-5 MPH	5-10 MPH	10-15 MPH	15-20 MPH	20-25 MPH	25-30 MPH	30-35 MPH	35-40 MPH	40-45 MPH	45-50 MPH	50-55 MPH	55-60 MPH	60-65 MPH	65-70 MPH	70-75 MPH	75-80 MPH	80-85 MPH	85-90 MPH	90-95 MPH
1	NB	60	Jan	31	2,621,418	0	43	162	3,378	15,220	46,080	87,455	104,777	106,554	132,481	246,713	512,552	788,225	488,398	79,358	8,399	1,139	315	169
2	SB	60	Jan	31	2,631,223	0	71	476	4,536	8,866	10,993	14,366	24,550	51,063	106,040	260,772	595,959	940,462	529,136	74,251	7,563	1,354	459	306
3	NB	60	Feb	29	2,606,163	0	65	211	1,649	13,722	45,166	88,818	113,077	117,132	130,412	225,859	479,485	784,913	514,715	80,793	8,005	1,293	475	373
4	SB	60	Feb	29	2,627,759	0	42	139	1,178	4,709	7,617	11,566	20,289	42,372	90,289	230,811	577,292	974,617	577,776	79,218	7,701	1,293	520	330
5	NB	60	Mar	30	2,808,771	0	96	239	2,181	17,822	56,921	115,661	143,790	136,510	142,342	240,696	503,291	811,948	538,113	87,590	8,982	1,449	609	531
6	SB	60	Mar	29	2,728,080	0	46	175	1,175	5,248	8,886	13,142	24,217	50,158	93,768	236,401	592,506	996,201	607,611	87,536	8,636	1,407	564	403
All Samples:					16,023,414	0	363	1,402	14,097	65,587	175,663	331,008	430,700	503,789	695,332	1,441,252	3,261,085	5,296,366	3,255,749	488,746	49,286	7,935	2,942	2,112

Percentage of Total by Speed Bin																								
Number of Sample	Direction	Posted Speed	Month	Days of Data	Observed Vehicles	0-5 MPH	5-10 MPH	10-15 MPH	15-20 MPH	20-25 MPH	25-30 MPH	30-35 MPH	35-40 MPH	40-45 MPH	45-50 MPH	50-55 MPH	55-60 MPH	60-65 MPH	65-70 MPH	70-75 MPH	75-80 MPH	80-85 MPH	85-90 MPH	90-95 MPH
1	NB	60	Jan	31	2,621,418	0.0%	0.0%	0.0%	0.1%	0.6%	1.8%	3.3%	4.0%	4.1%	5.1%	9.4%	19.6%	30.1%	18.6%	3.0%	0.3%	0.0%	0.0%	0.0%
2	SB	60	Jan	31	2,631,223	0.0%	0.0%	0.0%	0.2%	0.3%	0.4%	0.5%	0.9%	1.9%	4.0%	9.9%	22.6%	35.7%	20.1%	2.8%	0.3%	0.1%	0.0%	0.0%
3	NB	60	Feb	29	2,606,163	0.0%	0.0%	0.0%	0.1%	0.5%	1.7%	3.4%	4.3%	4.5%	5.0%	8.7%	18.4%	30.1%	19.7%	3.1%	0.3%	0.0%	0.0%	0.0%
4	SB	60	Feb	29	2,627,759	0.0%	0.0%	0.0%	0.0%	0.2%	0.3%	0.4%	0.8%	1.6%	3.4%	8.8%	22.0%	37.1%	22.0%	3.0%	0.3%	0.0%	0.0%	0.0%
5	NB	60	Mar	30	2,808,771	0.0%	0.0%	0.0%	0.1%	0.6%	2.0%	4.1%	5.1%	4.9%	5.1%	8.6%	17.9%	28.9%	19.2%	3.1%	0.3%	0.1%	0.0%	0.0%
6	SB	60	Mar	29	2,728,080	0.0%	0.0%	0.0%	0.0%	0.2%	0.3%	0.5%	0.9%	1.8%	3.4%	8.7%	21.7%	36.5%	22.3%	3.2%	0.3%	0.1%	0.0%	0.0%
All Samples:					16,023,414	0.0%	0.0%	0.0%	0.1%	0.4%	1.1%	2.1%	2.7%	3.1%	4.3%	9.0%	20.4%	33.1%	20.3%	3.1%	0.3%	0.0%	0.0%	0.0%

Number of Sample	Direction	Posted Speed	Month	Days of Data	Average Speed	Percent >= 5 MPH Over Limit	Percent >= 10 MPH Over Limit	>=5 MPH Over Limit Peak Hour	>=10 MPH Over Limit Peak Hour	85th Percentile Speed
1	NB	60	Jan	31	57	22.0%	3.4%	1200 - 1300	1200 - 1300	67
2	SB	60	Jan	31	60	23.3%	3.2%	1200 - 1300	0400 - 0500	67
3	NB	60	Feb	29	58	23.2%	3.5%	1200 - 1300	1200 - 1300	67
4	SB	60	Feb	29	61	25.4%	3.4%	1200 - 1300	0400 - 0500	67
5	NB	60	Mar	30	57	22.7%	3.5%	1200 - 1300	1100 - 1200	67
6	SB	60	Mar	29	61	25.9%	3.6%	1600 - 1700	0400 - 0500	67
NB Summary:					57	22.7%	3.5%			
SB Summary:					60	24.9%	3.4%			

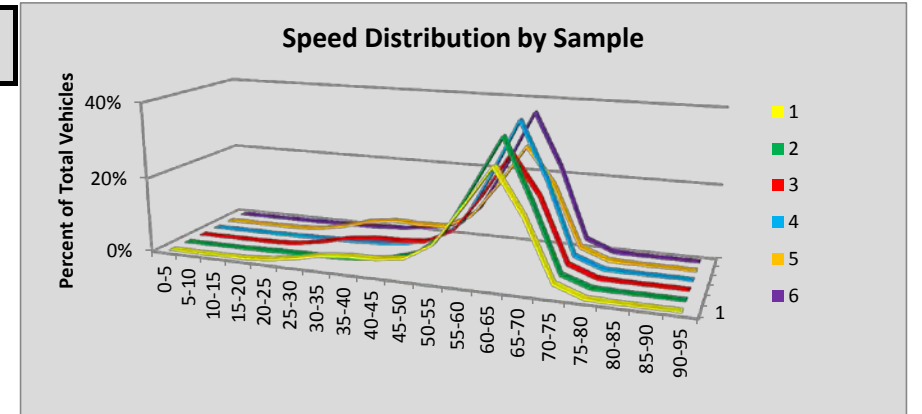

Site P10 Ritzville #1: SR 90 MP 218.83

Volumes by Speed Bin																								
Number of Sample	Direction	Posted Speed	Month	Days of Data	Observed Vehicles	0-5 MPH	5-10 MPH	10-15 MPH	15-20 MPH	20-25 MPH	25-30 MPH	30-35 MPH	35-40 MPH	40-45 MPH	45-50 MPH	50-55 MPH	55-60 MPH	60-65 MPH	65-70 MPH	70-75 MPH	75-80 MPH	80-85 MPH	85-90 MPH	90-95 MPH
1	EB	70	Jan	18	62,913	0	1	0	1	0	5	19	40	162	419	838	2,871	13,319	10,532	23,851	9,163	1,337	285	70
2	WB	70	Jan	18	62,331	0	0	0	1	0	3	8	30	109	296	704	2,811	12,363	10,103	23,575	10,639	1,394	255	40
3	EB	70																						
4	WB	70																						
5	EB	70	Mar	25	131,078	0	1	0	1	2	8	3	4	12	29	162	2,633	20,851	17,225	56,227	27,987	4,694	1,011	228
6	WB	70	Mar	25	131,845	0	0	1	0	2	1	5	9	9	41	269	3,260	20,361	16,359	54,399	31,736	4,324	898	171
All Samples:					388,167	0	2	1	3	4	17	35	83	292	785	1,973	11,575	66,894	54,219	158,052	79,525	11,749	2,449	509

Percentage of Total by Speed Bin																								
Number of Sample	Direction	Posted Speed	Month	Days of Data	Observed Vehicles	0-5 MPH	5-10 MPH	10-15 MPH	15-20 MPH	20-25 MPH	25-30 MPH	30-35 MPH	35-40 MPH	40-45 MPH	45-50 MPH	50-55 MPH	55-60 MPH	60-65 MPH	65-70 MPH	70-75 MPH	75-80 MPH	80-85 MPH	85-90 MPH	90-95 MPH
1	EB	70	Jan	18	62,913	0.0%	0.0%	0.0%	0.0%	0.0%	0.0%	0.0%	0.1%	0.3%	0.7%	1.3%	4.6%	21.2%	16.7%	37.9%	14.6%	2.1%	0.5%	0.1%
2	WB	70	Jan	18	62,331	0.0%	0.0%	0.0%	0.0%	0.0%	0.0%	0.0%	0.0%	0.2%	0.5%	1.1%	4.5%	19.8%	16.2%	37.8%	17.1%	2.2%	0.4%	0.1%
3	EB	70																						
4	WB	70																						
5	EB	70	Mar	25	131,078	0.0%	0.0%	0.0%	0.0%	0.0%	0.0%	0.0%	0.0%	0.0%	0.0%	0.1%	2.0%	15.9%	13.1%	42.9%	21.4%	3.6%	0.8%	0.2%
6	WB	70	Mar	25	131,845	0.0%	0.0%	0.0%	0.0%	0.0%	0.0%	0.0%	0.0%	0.0%	0.0%	0.2%	2.5%	15.4%	12.4%	41.3%	24.1%	3.3%	0.7%	0.1%
All Samples:					388,167	0.0%	0.0%	0.0%	0.0%	0.0%	0.0%	0.0%	0.0%	0.1%	0.2%	0.5%	3.0%	17.2%	14.0%	40.7%	20.5%	3.0%	0.6%	0.1%

Number of Sample	Direction	Posted Speed	Month	Days of Data	Average Speed	Percent >= 5 MPH Over Limit	Percent >= 10 MPH Over Limit	>=5 MPH Over Limit Peak Hour	>=10 MPH Over Limit Peak Hour	85th Percentile Speed
1	EB	70	Jan	18	69	17.3%	2.7%	1500 - 1600	1400 - 1500	76
2	WB	70	Jan	18	70	19.8%	2.7%	1300 - 1400	1100 - 1200	76
3	EB	70								
4	WB	70								
5	EB	70	Mar	25	72	25.9%	4.5%	1600 - 1700	1600 - 1700	78
6	WB	70	Mar	25	72	28.2%	4.1%	1600 - 1700	1400 - 1500	78
EB Summary:					71	23.1%	3.9%			
WB Summary:					71	25.5%	3.6%			

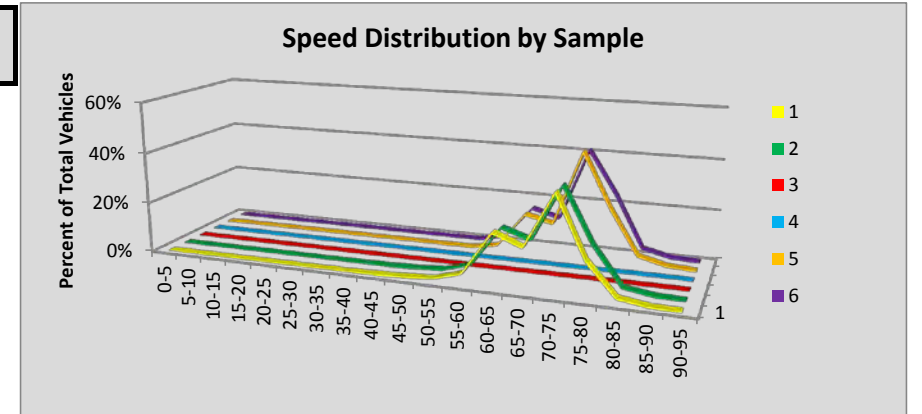

Site P11 Pateros: SR 97 MP 250.35

Volumes by Speed Bin																								
Number of Sample	Direction	Posted Speed	Month	Days of Data	Observed Vehicles	0-5 MPH	5-10 MPH	10-15 MPH	15-20 MPH	20-25 MPH	25-30 MPH	30-35 MPH	35-40 MPH	40-45 MPH	45-50 MPH	50-55 MPH	55-60 MPH	60-65 MPH	65-70 MPH	70-75 MPH	75-80 MPH	80-85 MPH	85-90 MPH	90-95 MPH
1	NB	60	Jan	31	51,865	0	1	0	2	21	76	229	523	1,174	1,898	4,469	12,886	22,068	6,934	1,198	285	65	25	11
2	SB	60	Jan	31	53,660	1	0	1	4	14	64	123	396	901	1,719	3,983	14,260	23,542	6,961	1,293	298	67	26	7
3	NB	60	Feb	27	55,173	1	1	0	1	1	12	64	147	387	829	2,436	11,257	27,990	9,731	1,681	494	94	38	9
4	SB	60	Feb	27	54,968	1	0	1	0	3	9	20	74	159	448	1,915	12,838	28,790	8,668	1,516	395	90	32	9
5	NB	60	Mar	30	63,880	1	2	0	0	2	5	14	40	156	482	2,068	11,357	33,180	13,093	2,539	690	190	51	10
6	SB	60	Mar	30	62,744	1	1	1	1	1	2	8	24	62	290	1,839	14,922	33,246	10,064	1,683	433	118	34	14
All Samples:					342,290	5	5	3	8	42	168	458	1,204	2,839	5,666	16,710	77,520	168,816	55,451	9,910	2,595	624	206	60

Percentage of Total by Speed Bin																								
Number of Sample	Direction	Posted Speed	Month	Days of Data	Observed Vehicles	0-5 MPH	5-10 MPH	10-15 MPH	15-20 MPH	20-25 MPH	25-30 MPH	30-35 MPH	35-40 MPH	40-45 MPH	45-50 MPH	50-55 MPH	55-60 MPH	60-65 MPH	65-70 MPH	70-75 MPH	75-80 MPH	80-85 MPH	85-90 MPH	90-95 MPH
1	NB	60	Jan	31	51,865	0.0%	0.0%	0.0%	0.0%	0.0%	0.1%	0.4%	1.0%	2.3%	3.7%	8.6%	24.8%	42.5%	13.4%	2.3%	0.5%	0.1%	0.0%	0.0%
2	SB	60	Jan	31	53,660	0.0%	0.0%	0.0%	0.0%	0.0%	0.1%	0.2%	0.7%	1.7%	3.2%	7.4%	26.6%	43.9%	13.0%	2.4%	0.6%	0.1%	0.0%	0.0%
3	NB	60	Feb	27	55,173	0.0%	0.0%	0.0%	0.0%	0.0%	0.0%	0.1%	0.3%	0.7%	1.5%	4.4%	20.4%	50.7%	17.6%	3.0%	0.9%	0.2%	0.1%	0.0%
4	SB	60	Feb	27	54,968	0.0%	0.0%	0.0%	0.0%	0.0%	0.0%	0.0%	0.1%	0.3%	0.8%	3.5%	23.4%	52.4%	15.8%	2.8%	0.7%	0.2%	0.1%	0.0%
5	NB	60	Mar	30	63,880	0.0%	0.0%	0.0%	0.0%	0.0%	0.0%	0.0%	0.1%	0.2%	0.8%	3.2%	17.8%	51.9%	20.5%	4.0%	1.1%	0.3%	0.1%	0.0%
6	SB	60	Mar	30	62,744	0.0%	0.0%	0.0%	0.0%	0.0%	0.0%	0.0%	0.0%	0.1%	0.5%	2.9%	23.8%	53.0%	16.0%	2.7%	0.7%	0.2%	0.1%	0.0%
All Samples:					342,290	0.0%	0.0%	0.0%	0.0%	0.0%	0.0%	0.1%	0.4%	0.8%	1.7%	4.9%	22.6%	49.3%	16.2%	2.9%	0.8%	0.2%	0.1%	0.0%

Number of Sample	Direction	Posted Speed	Month	Days of Data	Average Speed	Percent >= 5 MPH Over Limit	Percent >= 10 MPH Over Limit	>=5 MPH Over Limit Peak Hour	>=10 MPH Over Limit Peak Hour	85th Percentile Speed
1	NB	60	Jan	31	60	16.4%	3.1%	1500 - 1600	1500 - 1600	66
2	SB	60	Jan	31	60	16.1%	3.2%	1200 - 1300	1300 - 1400	65
3	NB	60	Feb	27	62	21.8%	4.2%	1600 - 1700	1500 - 1600	67
4	SB	60	Feb	27	62	19.5%	3.7%	1300 - 1400	1200 - 1300	66
5	NB	60	Mar	30	63	25.9%	5.4%	1600 - 1700	1700 - 1800	68
6	SB	60	Mar	30	62	19.7%	3.6%	1500 - 1600	1400 - 1500	66
NB Summary:					62	21.7%	4.3%			
SB Summary:					62	18.5%	3.5%			

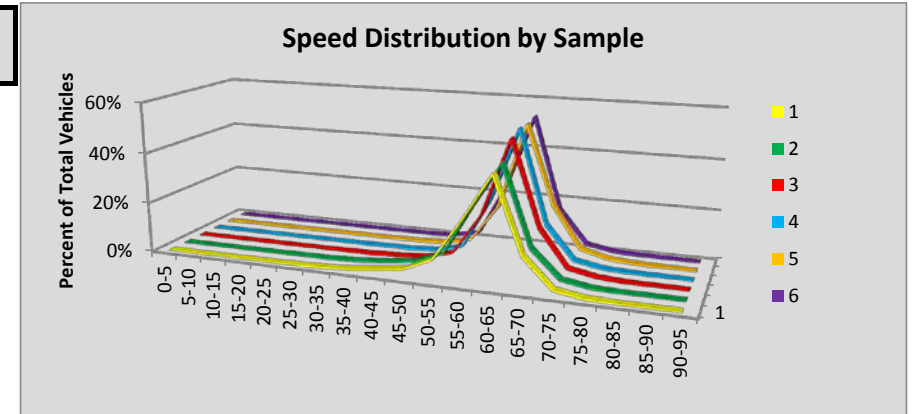

Site P13 Uniontown: SR 195 MP 6.01

Volumes by Speed Bin																								
Number of Sample	Direction	Posted Speed	Month	Days of Data	Observed Vehicles	0-5 MPH	5-10 MPH	10-15 MPH	15-20 MPH	20-25 MPH	25-30 MPH	30-35 MPH	35-40 MPH	40-45 MPH	45-50 MPH	50-55 MPH	55-60 MPH	60-65 MPH	65-70 MPH	70-75 MPH	75-80 MPH	80-85 MPH	85-90 MPH	90-95 MPH
1	NB	60	Jan	31	62,972	0	0	0	12	4	52	119	300	941	3,848	11,558	22,668	20,298	2,772	304	66	23	5	2
2	SB	60	Jan	31	63,177	0	0	2	10	29	37	157	633	2,266	7,227	17,045	22,840	11,897	904	90	29	9	2	0
3	NB	60	Feb	23	51,551	0	0	1	7	3	16	78	179	540	2,387	8,025	18,254	18,879	2,793	288	71	19	8	3
4	SB	60	Feb	23	52,359	0	3	15	25	39	38	78	307	1,352	5,079	13,250	19,697	11,495	849	88	20	17	3	4
5	NB	60	Mar	25	59,206	0	0	1	21	8	9	23	100	518	2,710	8,904	20,476	22,342	3,572	408	81	27	5	1
6	SB	60	Mar	25	60,186	0	0	0	11	51	18	65	239	1,205	4,689	14,135	23,396	14,941	1,232	157	35	5	4	3
All Samples:					349,451	0	3	19	86	134	170	520	1,758	6,822	25,940	72,917	127,331	99,852	12,122	1,335	302	100	27	13

Percentage of Total by Speed Bin																								
Number of Sample	Direction	Posted Speed	Month	Days of Data	Observed Vehicles	0-5 MPH	5-10 MPH	10-15 MPH	15-20 MPH	20-25 MPH	25-30 MPH	30-35 MPH	35-40 MPH	40-45 MPH	45-50 MPH	50-55 MPH	55-60 MPH	60-65 MPH	65-70 MPH	70-75 MPH	75-80 MPH	80-85 MPH	85-90 MPH	90-95 MPH
1	NB	60	Jan	31	62,972	0.0%	0.0%	0.0%	0.0%	0.0%	0.1%	0.2%	0.5%	1.5%	6.1%	18.4%	36.0%	32.2%	4.4%	0.5%	0.1%	0.0%	0.0%	0.0%
2	SB	60	Jan	31	63,177	0.0%	0.0%	0.0%	0.0%	0.0%	0.1%	0.2%	1.0%	3.6%	11.4%	27.0%	36.2%	18.8%	1.4%	0.1%	0.0%	0.0%	0.0%	0.0%
3	NB	60	Feb	23	51,551	0.0%	0.0%	0.0%	0.0%	0.0%	0.0%	0.2%	0.3%	1.0%	4.6%	15.6%	35.4%	36.6%	5.4%	0.6%	0.1%	0.0%	0.0%	0.0%
4	SB	60	Feb	23	52,359	0.0%	0.0%	0.0%	0.0%	0.1%	0.1%	0.1%	0.6%	2.6%	9.7%	25.3%	37.6%	22.0%	1.6%	0.2%	0.0%	0.0%	0.0%	0.0%
5	NB	60	Mar	25	59,206	0.0%	0.0%	0.0%	0.0%	0.0%	0.0%	0.0%	0.2%	0.9%	4.6%	15.0%	34.6%	37.7%	6.0%	0.7%	0.1%	0.0%	0.0%	0.0%
6	SB	60	Mar	25	60,186	0.0%	0.0%	0.0%	0.0%	0.1%	0.0%	0.1%	0.4%	2.0%	7.8%	23.5%	38.9%	24.8%	2.0%	0.3%	0.1%	0.0%	0.0%	0.0%
All Samples:					349,451	0.0%	0.0%	0.0%	0.0%	0.0%	0.0%	0.1%	0.5%	2.0%	7.4%	20.9%	36.4%	28.6%	3.5%	0.4%	0.1%	0.0%	0.0%	0.0%

Number of Sample	Direction	Posted Speed	Month	Days of Data	Average Speed	Percent >= 5 MPH Over Limit	Percent >= 10 MPH Over Limit	>=5 MPH Over Limit Peak Hour	>=10 MPH Over Limit Peak Hour	85th Percentile Speed
1	NB	60	Jan	31	58	5.0%	0.6%	1300 - 1400	1200 - 1300	63
2	SB	60	Jan	31	55	1.6%	0.2%	1400 - 1500	1800 - 1900	61
3	NB	60	Feb	23	59	6.2%	0.8%	0700 - 0800	1300 - 1400	64
4	SB	60	Feb	23	56	1.9%	0.3%	1200 - 1300	1400 - 1500	62
5	NB	60	Mar	25	59	6.9%	0.9%	1400 - 1500	0800 - 0900	64
6	SB	60	Mar	25	57	2.4%	0.3%	1600 - 1700	1300 - 1400	62
NB Summary:					58	6.0%	0.8%			
SB Summary:					56	2.0%	0.3%			

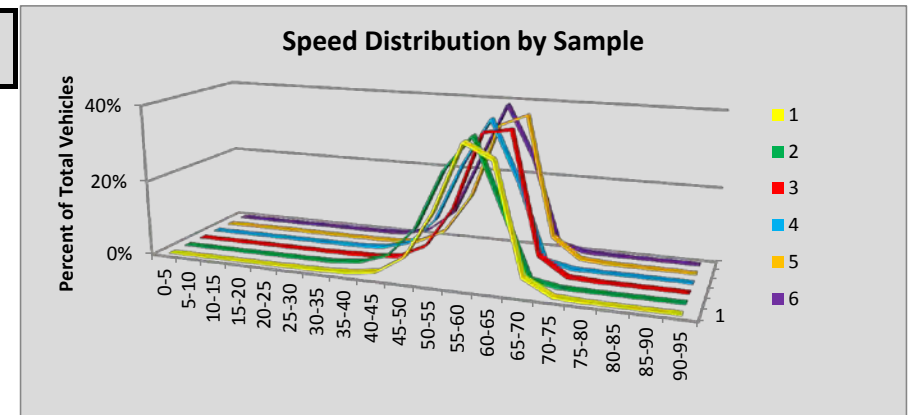

Site P14 Pullman: SR 195 MP 22.20

Volumes by Speed Bin																								
Number of Sample	Direction	Posted Speed	Month	Days of Data	Observed Vehicles	0-5 MPH	5-10 MPH	10-15 MPH	15-20 MPH	20-25 MPH	25-30 MPH	30-35 MPH	35-40 MPH	40-45 MPH	45-50 MPH	50-55 MPH	55-60 MPH	60-65 MPH	65-70 MPH	70-75 MPH	75-80 MPH	80-85 MPH	85-90 MPH	90-95 MPH
1	NB	60	Jan	27	40,682	0	0	0	1	3	12	55	113	263	624	1,947	9,551	22,801	4,623	550	103	22	12	2
2	SB	60	Jan	27	40,950	0	0	0	0	5	19	115	304	454	1,415	4,129	14,060	18,391	1,880	135	27	8	6	2
3	NB	60	Feb	21	35,569	0	0	0	1	11	6	15	39	76	178	963	6,952	22,024	4,618	547	99	32	6	2
4	SB	60	Feb	21	35,358	0	0	0	1	1	7	22	79	309	719	2,292	10,939	18,674	2,130	152	24	7	1	1
5	NB	60	Mar	22	39,690	0	0	0	1	3	7	10	36	92	244	1,096	7,583	24,459	5,388	624	114	16	15	2
6	SB	60	Mar	22	39,743	0	0	0	0	7	9	12	71	376	902	2,602	11,500	21,225	2,763	222	31	12	8	3
All Samples:					231,992	0	0	0	4	30	60	229	642	1,570	4,082	13,029	60,585	127,574	21,402	2,230	398	97	48	12

Percentage of Total by Speed Bin																										
Number of Sample	Direction	Posted Speed	Month	Days of Data	Observed Vehicles	0-5 MPH	5-10 MPH	10-15 MPH	15-20 MPH	20-25 MPH	25-30 MPH	30-35 MPH	35-40 MPH	40-45 MPH	45-50 MPH	50-55 MPH	55-60 MPH	60-65 MPH	65-70 MPH	70-75 MPH	75-80 MPH	80-85 MPH	85-90 MPH	90-95 MPH		
1	NB	60	Jan	27	40,682	0.0%	0.0%	0.0%	0.0%	0.0%	0.0%	0.0%	0.1%	0.3%	0.6%	1.5%	4.8%	23.5%	56.0%	11.4%	1.4%	0.3%	0.1%	0.0%	0.0%	
2	SB	60	Jan	27	40,950	0.0%	0.0%	0.0%	0.0%	0.0%	0.0%	0.3%	0.7%	1.1%	3.5%	10.1%	34.3%	44.9%	4.6%	0.3%	0.1%	0.0%	0.0%	0.0%	0.0%	
3	NB	60	Feb	21	35,569	0.0%	0.0%	0.0%	0.0%	0.0%	0.0%	0.0%	0.1%	0.2%	0.5%	2.7%	19.5%	61.9%	13.0%	1.5%	0.3%	0.1%	0.0%	0.0%	0.0%	
4	SB	60	Feb	21	35,358	0.0%	0.0%	0.0%	0.0%	0.0%	0.0%	0.1%	0.2%	0.9%	2.0%	6.5%	30.9%	52.8%	6.0%	0.4%	0.1%	0.0%	0.0%	0.0%	0.0%	
5	NB	60	Mar	22	39,690	0.0%	0.0%	0.0%	0.0%	0.0%	0.0%	0.0%	0.1%	0.2%	0.6%	2.8%	19.1%	61.6%	13.6%	1.6%	0.3%	0.0%	0.0%	0.0%	0.0%	
6	SB	60	Mar	22	39,743	0.0%	0.0%	0.0%	0.0%	0.0%	0.0%	0.0%	0.2%	0.9%	2.3%	6.5%	28.9%	53.4%	7.0%	0.6%	0.1%	0.0%	0.0%	0.0%	0.0%	
All Samples:					231,992	0.0%	0.0%	0.0%	0.0%	0.0%	0.0%	0.1%	0.3%	0.7%	1.8%	5.6%	26.1%	55.0%	9.2%	1.0%	0.2%	0.0%	0.0%	0.0%	0.0%	0.0%

Number of Sample	Direction	Posted Speed	Month	Days of Data	Average Speed	Percent >= 5 MPH Over Limit	Percent >= 10 MPH Over Limit	>=5 MPH Over Limit Peak Hour	>=10 MPH Over Limit Peak Hour	85th Percentile Speed
1	NB	60	Jan	27	61	13.1%	1.7%	1500 - 1600	1300 - 1400	65
2	SB	60	Jan	27	59	5.0%	0.4%	1400 - 1500	1400 - 1500	64
3	NB	60	Feb	21	62	14.9%	1.9%	1500 - 1600	1600 - 1700	65
4	SB	60	Feb	21	60	6.5%	0.5%	1600 - 1700	1500 - 1600	64
5	NB	60	Mar	22	62	15.5%	1.9%	1600 - 1700	1600 - 1700	65
6	SB	60	Mar	22	60	7.6%	0.7%	1500 - 1600	1000 - 1100	64
NB Summary:					62	14.5%	1.9%			
SB Summary:					60	6.4%	0.6%			

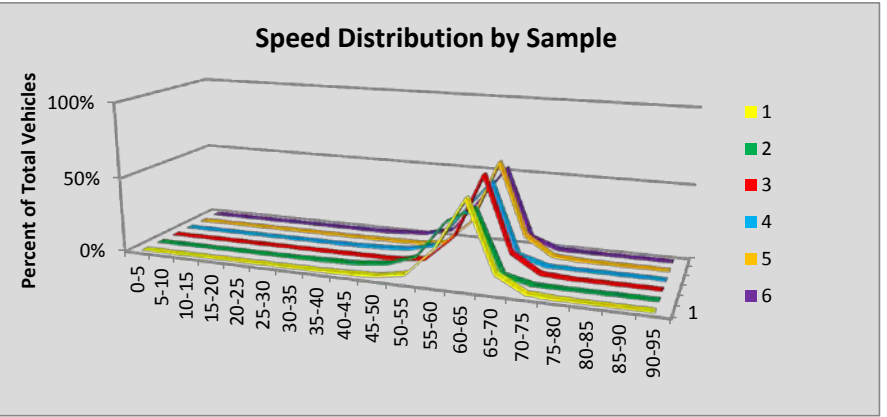

Site P15 Spangle: SR 195 MP 87.7

Volumes by Speed Bin																								
Number of Sample	Direction	Posted Speed	Month	Days of Data	Observed Vehicles	0-5 MPH	5-10 MPH	10-15 MPH	15-20 MPH	20-25 MPH	25-30 MPH	30-35 MPH	35-40 MPH	40-45 MPH	45-50 MPH	50-55 MPH	55-60 MPH	60-65 MPH	65-70 MPH	70-75 MPH	75-80 MPH	80-85 MPH	85-90 MPH	90-95 MPH
1	NB	60	Jan	31	110,753	0	0	0	1	2	17	87	307	1,058	3,443	9,230	29,589	50,294	14,243	2,085	307	72	16	2
2	SB	60	Jan	31	111,785	0	0	0	0	2	9	55	179	696	2,246	7,413	26,702	52,156	18,927	2,920	381	76	18	5
3	NB	60	Feb	29	115,551	0	0	0	0	0	1	24	57	227	957	4,337	24,714	61,398	19,972	3,134	537	149	31	13
4	SB	60	Feb	29	114,571	0	0	2	2	2	14	27	55	188	687	3,465	20,468	59,157	25,088	4,223	760	204	145	84
5	NB	60	Mar	30	126,888	0	0	0	2	1	3	11	26	161	793	4,033	24,673	68,176	24,084	3,970	787	121	36	11
6	SB	60	Mar	30	125,304	0	0	1	3	5	12	25	44	148	688	3,489	20,860	64,682	29,052	5,130	839	181	94	51
All Samples:					704,852	0	0	3	8	12	56	229	668	2,478	8,814	31,967	147,006	355,863	131,366	21,462	3,611	803	340	166

Percentage of Total by Speed Bin																								
Number of Sample	Direction	Posted Speed	Month	Days of Data	Observed Vehicles	0-5 MPH	5-10 MPH	10-15 MPH	15-20 MPH	20-25 MPH	25-30 MPH	30-35 MPH	35-40 MPH	40-45 MPH	45-50 MPH	50-55 MPH	55-60 MPH	60-65 MPH	65-70 MPH	70-75 MPH	75-80 MPH	80-85 MPH	85-90 MPH	90-95 MPH
1	NB	60	Jan	31	110,753	0.0%	0.0%	0.0%	0.0%	0.0%	0.0%	0.1%	0.3%	1.0%	3.1%	8.3%	26.7%	45.4%	12.9%	1.9%	0.3%	0.1%	0.0%	0.0%
2	SB	60	Jan	31	111,785	0.0%	0.0%	0.0%	0.0%	0.0%	0.0%	0.0%	0.2%	0.6%	2.0%	6.6%	23.9%	46.7%	16.9%	2.6%	0.3%	0.1%	0.0%	0.0%
3	NB	60	Feb	29	115,551	0.0%	0.0%	0.0%	0.0%	0.0%	0.0%	0.0%	0.0%	0.2%	0.8%	3.8%	21.4%	53.1%	17.3%	2.7%	0.5%	0.1%	0.0%	0.0%
4	SB	60	Feb	29	114,571	0.0%	0.0%	0.0%	0.0%	0.0%	0.0%	0.0%	0.0%	0.2%	0.6%	3.0%	17.9%	51.6%	21.9%	3.7%	0.7%	0.2%	0.1%	0.1%
5	NB	60	Mar	30	126,888	0.0%	0.0%	0.0%	0.0%	0.0%	0.0%	0.0%	0.0%	0.1%	0.6%	3.2%	19.4%	53.7%	19.0%	3.1%	0.6%	0.1%	0.0%	0.0%
6	SB	60	Mar	30	125,304	0.0%	0.0%	0.0%	0.0%	0.0%	0.0%	0.0%	0.0%	0.1%	0.5%	2.8%	16.6%	51.6%	23.2%	4.1%	0.7%	0.1%	0.1%	0.0%
All Samples:					704,852	0.0%	0.0%	0.0%	0.0%	0.0%	0.0%	0.0%	0.1%	0.4%	1.3%	4.5%	20.9%	50.5%	18.6%	3.0%	0.5%	0.1%	0.0%	0.0%

Number of Sample	Direction	Posted Speed	Month	Days of Data	Average Speed	Percent >= 5 MPH Over Limit	Percent >= 10 MPH Over Limit	>=5 MPH Over Limit Peak Hour	>=10 MPH Over Limit Peak Hour	85th Percentile Speed
1	NB	60	Jan	31	61	15.1%	2.2%	1500 - 1600	1500 - 1600	65
2	SB	60	Jan	31	61	20.0%	3.0%	1600 - 1700	1500 - 1600	66
3	NB	60	Feb	29	62	20.6%	3.3%	1600 - 1700	1600 - 1700	67
4	SB	60	Feb	29	63	26.6%	4.7%	1600 - 1700	1500 - 1600	68
5	NB	60	Mar	30	63	22.9%	3.9%	1600 - 1700	1700 - 1800	67
6	SB	60	Mar	30	63	28.2%	5.0%	1600 - 1700	1600 - 1700	68
NB Summary:					62	19.7%	3.2%			
SB Summary:					62	25.1%	4.3%			

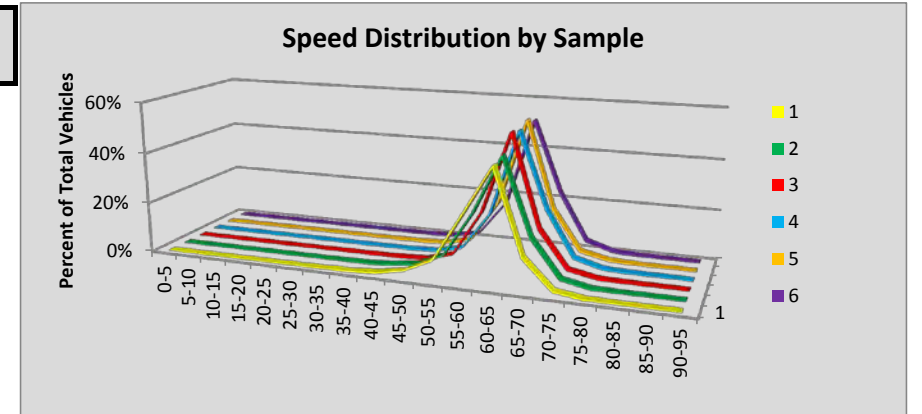

Site P17 Prosser: SR 221 MP 13.10

Volumes by Speed Bin																								
Number of Sample	Direction	Posted Speed	Month	Days of Data	Observed Vehicles	0-5 MPH	5-10 MPH	10-15 MPH	15-20 MPH	20-25 MPH	25-30 MPH	30-35 MPH	35-40 MPH	40-45 MPH	45-50 MPH	50-55 MPH	55-60 MPH	60-65 MPH	65-70 MPH	70-75 MPH	75-80 MPH	80-85 MPH	85-90 MPH	90-95 MPH
1	NB	65	Jan	31	26,953	0	0	2	27	37	22	35	48	202	515	1,596	4,963	10,150	6,331	2,310	524	151	29	11
2	SB	65	Jan	31	23,960	0	0	1	9	11	13	21	53	120	436	787	5,842	8,031	5,768	2,127	540	136	51	14
3	NB	65	Feb	28	28,745	0	0	7	33	63	4	19	31	91	256	1,121	4,344	10,924	7,779	3,028	764	218	47	16
4	SB	65	Feb	28	26,291	0	0	2	3	16	15	6	33	65	260	382	5,401	8,795	7,320	2,883	794	219	72	25
5	NB	65	Mar	30	34,529	0	1	4	26	72	22	22	72	145	312	1,159	4,660	13,009	9,826	3,880	941	282	76	20
6	SB	65	Mar	30	32,785	0	0	1	5	18	17	8	40	77	325	401	6,352	10,197	9,623	4,152	1,104	333	107	25
All Samples:					173,263	0	1	17	103	217	93	111	277	700	2,104	5,446	31,562	61,106	46,647	18,380	4,667	1,339	382	111

Percentage of Total by Speed Bin																								
Number of Sample	Direction	Posted Speed	Month	Days of Data	Observed Vehicles	0-5 MPH	5-10 MPH	10-15 MPH	15-20 MPH	20-25 MPH	25-30 MPH	30-35 MPH	35-40 MPH	40-45 MPH	45-50 MPH	50-55 MPH	55-60 MPH	60-65 MPH	65-70 MPH	70-75 MPH	75-80 MPH	80-85 MPH	85-90 MPH	90-95 MPH
1	NB	65	Jan	31	26,953	0.0%	0.0%	0.0%	0.1%	0.1%	0.1%	0.1%	0.2%	0.7%	1.9%	5.9%	18.4%	37.7%	23.5%	8.6%	1.9%	0.6%	0.1%	0.0%
2	SB	65	Jan	31	23,960	0.0%	0.0%	0.0%	0.0%	0.0%	0.1%	0.1%	0.2%	0.5%	1.8%	3.3%	24.4%	33.5%	24.1%	8.9%	2.3%	0.6%	0.2%	0.1%
3	NB	65	Feb	28	28,745	0.0%	0.0%	0.0%	0.1%	0.2%	0.0%	0.1%	0.1%	0.3%	0.9%	3.9%	15.1%	38.0%	27.1%	10.5%	2.7%	0.8%	0.2%	0.1%
4	SB	65	Feb	28	26,291	0.0%	0.0%	0.0%	0.0%	0.1%	0.1%	0.0%	0.1%	0.2%	1.0%	1.5%	20.5%	33.5%	27.8%	11.0%	3.0%	0.8%	0.3%	0.1%
5	NB	65	Mar	30	34,529	0.0%	0.0%	0.0%	0.1%	0.2%	0.1%	0.1%	0.2%	0.4%	0.9%	3.4%	13.5%	37.7%	28.5%	11.2%	2.7%	0.8%	0.2%	0.1%
6	SB	65	Mar	30	32,785	0.0%	0.0%	0.0%	0.0%	0.1%	0.1%	0.0%	0.1%	0.2%	1.0%	1.2%	19.4%	31.1%	29.4%	12.7%	3.4%	1.0%	0.3%	0.1%
All Samples:					173,263	0.0%	0.0%	0.0%	0.1%	0.1%	0.1%	0.1%	0.2%	0.4%	1.2%	3.1%	18.2%	35.3%	26.9%	10.6%	2.7%	0.8%	0.2%	0.1%

Number of Sample	Direction	Posted Speed	Month	Days of Data	Average Speed	Percent >= 5 MPH Over Limit	Percent >= 10 MPH Over Limit	>=5 MPH Over Limit Peak Hour	>=10 MPH Over Limit Peak Hour	85th Percentile Speed
1	NB	65	Jan	31	63	11.2%	2.7%	1600 - 1700	1600 - 1700	69
2	SB	65	Jan	31	63	12.0%	3.1%	0700 - 0800	1500 - 1600	69
3	NB	65	Feb	28	64	14.2%	3.6%	1600 - 1700	1600 - 1700	70
4	SB	65	Feb	28	64	15.2%	4.2%	0600 - 0700	0500 - 0600	70
5	NB	65	Mar	30	64	15.1%	3.8%	1600 - 1700	1700 - 1800	70
6	SB	65	Mar	30	65	17.5%	4.8%	0600 - 0700	0600 - 0700	71
NB Summary:					64	13.6%	3.4%			
SB Summary:					64	15.2%	4.1%			

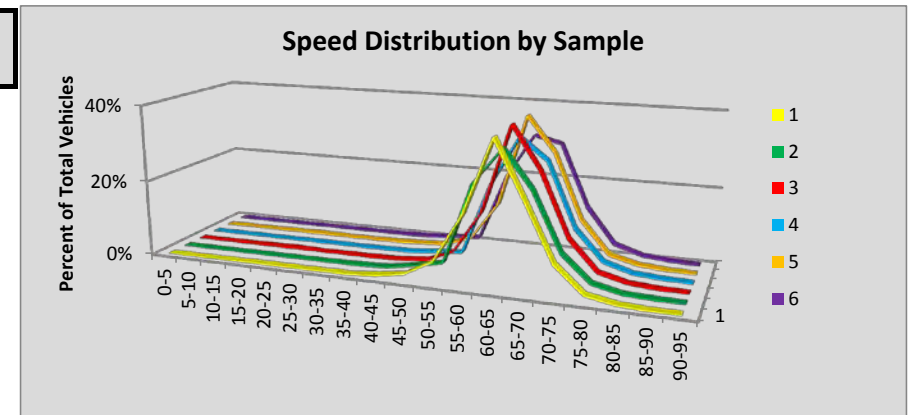

Site P18 Lilliwaup: SR 101 MP 324.80

Volumes by Speed Bin																								
Number of Sample	Direction	Posted Speed	Month	Days of Data	Observed Vehicles	0-5 MPH	5-10 MPH	10-15 MPH	15-20 MPH	20-25 MPH	25-30 MPH	30-35 MPH	35-40 MPH	40-45 MPH	45-50 MPH	50-55 MPH	55-60 MPH	60-65 MPH	65-70 MPH	70-75 MPH	75-80 MPH	80-85 MPH	85-90 MPH	90-95 MPH
1	NB	50	Jan	31	28,414	0	1	1	2	22	78	174	597	1,841	6,816	12,004	5,708	1,014	136	14	6	0	0	0
2	SB	50	Jan	31	26,393	0	0	1	7	31	155	387	559	1,252	6,312	11,555	5,102	873	132	18	5	4	0	0
3	NB	50	Feb	26	26,733	0	0	1	2	12	46	122	435	1,324	5,691	11,742	6,016	1,150	154	31	5	1	1	0
4	SB	50	Feb	26	25,531	0	0	0	9	32	108	311	428	998	5,259	11,781	5,330	1,059	191	19	5	1	0	0
5	NB	50	Mar	29	33,450	0	0	0	6	29	76	274	769	2,021	7,524	14,264	6,990	1,305	153	33	5	0	1	0
6	SB	50	Mar	29	32,324	0	0	4	16	68	191	466	719	1,381	6,864	14,277	6,879	1,250	170	26	7	5	1	0
All Samples:					172,845	0	1	7	42	194	654	1,734	3,507	8,817	38,466	75,623	36,025	6,651	936	141	33	11	3	0

Percentage of Total by Speed Bin																									
Number of Sample	Direction	Posted Speed	Month	Days of Data	Observed Vehicles	0-5 MPH	5-10 MPH	10-15 MPH	15-20 MPH	20-25 MPH	25-30 MPH	30-35 MPH	35-40 MPH	40-45 MPH	45-50 MPH	50-55 MPH	55-60 MPH	60-65 MPH	65-70 MPH	70-75 MPH	75-80 MPH	80-85 MPH	85-90 MPH	90-95 MPH	
1	NB	50	Jan	31	28,414	0.0%	0.0%	0.0%	0.0%	0.1%	0.3%	0.6%	2.1%	6.5%	24.0%	42.2%	20.1%	3.6%	0.5%	0.0%	0.0%	0.0%	0.0%	0.0%	
2	SB	50	Jan	31	26,393	0.0%	0.0%	0.0%	0.0%	0.1%	0.6%	1.5%	2.1%	4.7%	23.9%	43.8%	19.3%	3.3%	0.5%	0.1%	0.0%	0.0%	0.0%	0.0%	
3	NB	50	Feb	26	26,733	0.0%	0.0%	0.0%	0.0%	0.0%	0.2%	0.5%	1.6%	5.0%	21.3%	43.9%	22.5%	4.3%	0.6%	0.1%	0.0%	0.0%	0.0%	0.0%	
4	SB	50	Feb	26	25,531	0.0%	0.0%	0.0%	0.0%	0.1%	0.4%	1.2%	1.7%	3.9%	20.6%	46.1%	20.9%	4.1%	0.7%	0.1%	0.0%	0.0%	0.0%	0.0%	
5	NB	50	Mar	29	33,450	0.0%	0.0%	0.0%	0.0%	0.1%	0.2%	0.8%	2.3%	6.0%	22.5%	42.6%	20.9%	3.9%	0.5%	0.1%	0.0%	0.0%	0.0%	0.0%	
6	SB	50	Mar	29	32,324	0.0%	0.0%	0.0%	0.0%	0.2%	0.6%	1.4%	2.2%	4.3%	21.2%	44.2%	21.3%	3.9%	0.5%	0.1%	0.0%	0.0%	0.0%	0.0%	
All Samples:					172,845	0.0%	0.0%	0.0%	0.0%	0.1%	0.4%	1.0%	2.0%	5.1%	22.3%	43.8%	20.8%	3.8%	0.5%	0.1%	0.0%	0.0%	0.0%	0.0%	0.0%

Number of Sample	Direction	Posted Speed	Month	Days of Data	Average Speed	Percent >= 5 MPH Over Limit	Percent >= 10 MPH Over Limit	>=5 MPH Over Limit Peak Hour	>=10 MPH Over Limit Peak Hour	85th Percentile Speed
1	NB	50	Jan	31	52	24.2%	4.1%	1500 - 1600	1500 - 1600	57
2	SB	50	Jan	31	51	23.2%	3.9%	1300 - 1400	1300 - 1400	57
3	NB	50	Feb	26	52	27.5%	5.0%	1600 - 1700	1600 - 1700	58
4	SB	50	Feb	26	52	25.9%	5.0%	1500 - 1600	1500 - 1600	58
5	NB	50	Mar	29	52	25.4%	4.5%	1600 - 1700	1500 - 1600	57
6	SB	50	Mar	29	52	25.8%	4.5%	1000 - 1100	1600 - 1700	57
NB Summary:					52	25.6%	4.5%			
SB Summary:					52	25.0%	4.5%			

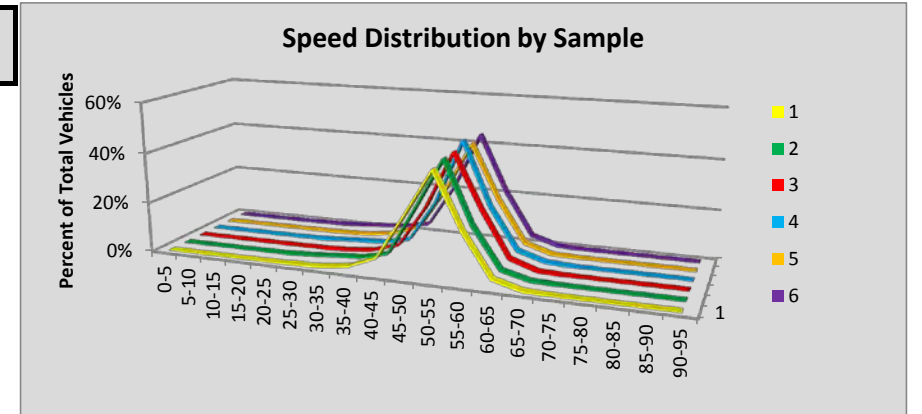

Site P19 Woodinville: SR 522 MP 13.30

Volumes by Speed Bin																								
Number of Sample	Direction	Posted Speed	Month	Days of Data	Observed Vehicles	0-5 MPH	5-10 MPH	10-15 MPH	15-20 MPH	20-25 MPH	25-30 MPH	30-35 MPH	35-40 MPH	40-45 MPH	45-50 MPH	50-55 MPH	55-60 MPH	60-65 MPH	65-70 MPH	70-75 MPH	75-80 MPH	80-85 MPH	85-90 MPH	90-95 MPH
1	EB	60	Jan	31	722,880	0	0	0	4	11	8	45	253	1,480	8,176	42,037	159,678	287,329	180,887	36,668	5,125	904	218	57
2	WB	60	Jan	31	743,300	0	170	357	1,375	4,076	5,144	5,024	5,506	9,249	17,504	53,007	165,580	273,370	164,218	32,786	4,599	1,010	236	89
3	EB	60	Feb	29	708,513	0	3	2	3	30	30	66	163	824	4,021	30,299	146,305	281,317	194,707	43,559	5,883	977	255	69
4	WB	60	Feb	29	746,388	0	83	185	873	1,756	2,230	2,710	3,796	6,747	13,700	48,239	165,484	284,321	173,990	35,990	4,945	1,034	228	77
5	EB	60	Mar	24	608,061	0	1	4	13	27	104	138	162	526	2,774	24,811	128,159	240,388	165,708	39,021	5,169	759	247	50
6	WB	60																						
All Samples:					3,529,142	0	257	548	2,268	5,900	7,516	7,983	9,880	18,826	46,175	198,393	765,206	1,366,725	879,510	188,024	25,721	4,684	1,184	342

Percentage of Total by Speed Bin																								
Number of Sample	Direction	Posted Speed	Month	Days of Data	Observed Vehicles	0-5 MPH	5-10 MPH	10-15 MPH	15-20 MPH	20-25 MPH	25-30 MPH	30-35 MPH	35-40 MPH	40-45 MPH	45-50 MPH	50-55 MPH	55-60 MPH	60-65 MPH	65-70 MPH	70-75 MPH	75-80 MPH	80-85 MPH	85-90 MPH	90-95 MPH
1	EB	60	Jan	31	722,880	0.0%	0.0%	0.0%	0.0%	0.0%	0.0%	0.0%	0.0%	0.2%	1.1%	5.8%	22.1%	39.7%	25.0%	5.1%	0.7%	0.1%	0.0%	0.0%
2	WB	60	Jan	31	743,300	0.0%	0.0%	0.0%	0.2%	0.5%	0.7%	0.7%	0.7%	1.2%	2.4%	7.1%	22.3%	36.8%	22.1%	4.4%	0.6%	0.1%	0.0%	0.0%
3	EB	60	Feb	29	708,513	0.0%	0.0%	0.0%	0.0%	0.0%	0.0%	0.0%	0.0%	0.1%	0.6%	4.3%	20.6%	39.7%	27.5%	6.1%	0.8%	0.1%	0.0%	0.0%
4	WB	60	Feb	29	746,388	0.0%	0.0%	0.0%	0.1%	0.2%	0.3%	0.4%	0.5%	0.9%	1.8%	6.5%	22.2%	38.1%	23.3%	4.8%	0.7%	0.1%	0.0%	0.0%
5	EB	60	Mar	24	608,061	0.0%	0.0%	0.0%	0.0%	0.0%	0.0%	0.0%	0.0%	0.1%	0.5%	4.1%	21.1%	39.5%	27.3%	6.4%	0.9%	0.1%	0.0%	0.0%
6	WB	60																						
All Samples:					3,529,142	0.0%	0.0%	0.0%	0.1%	0.2%	0.2%	0.2%	0.3%	0.5%	1.3%	5.6%	21.7%	38.7%	24.9%	5.3%	0.7%	0.1%	0.0%	0.0%

Number of Sample	Direction	Posted Speed	Month	Days of Data	Average Speed	Percent >= 5 MPH Over Limit	Percent >= 10 MPH Over Limit	>=5 MPH Over Limit Peak Hour	>=10 MPH Over Limit Peak Hour	85th Percentile Speed
1	EB	60	Jan	31	63	31.0%	5.9%	1500 - 1600	1400 - 1500	68
2	WB	60	Jan	31	61	27.3%	5.2%	1400 - 1500	1400 - 1500	68
3	EB	60	Feb	29	63	34.6%	7.2%	1500 - 1600	1500 - 1600	69
4	WB	60	Feb	29	62	29.0%	5.7%	0900 - 1000	1500 - 1600	68
5	EB	60	Mar	24	63	34.7%	7.4%	1600 - 1700	1700 - 1800	69
6	WB	60								
EB Summary:					63	33.4%	6.8%			
WB Summary:					61	28.1%	5.4%			

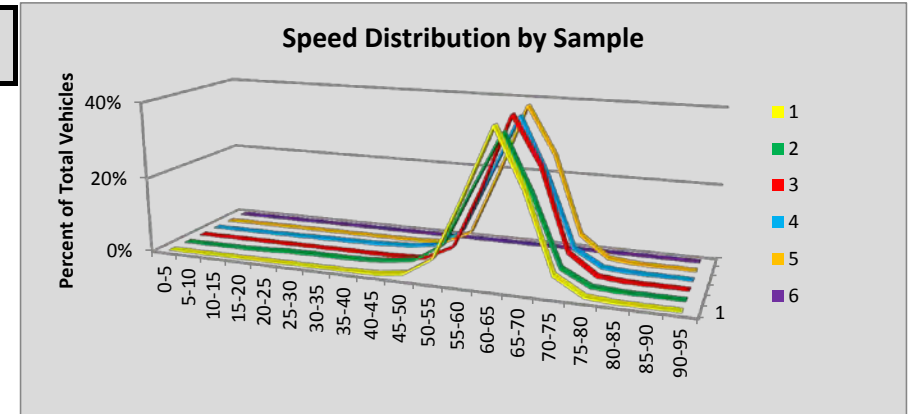

Site P20 Auburn: SR 18 MP 5.26

Volumes by Speed Bin																								
Number of Sample	Direction	Posted Speed	Month	Days of Data	Observed Vehicles	0-5 MPH	5-10 MPH	10-15 MPH	15-20 MPH	20-25 MPH	25-30 MPH	30-35 MPH	35-40 MPH	40-45 MPH	45-50 MPH	50-55 MPH	55-60 MPH	60-65 MPH	65-70 MPH	70-75 MPH	75-80 MPH	80-85 MPH	85-90 MPH	90-95 MPH
1	EB	60	Jan	29	710,277	9	2,905	5,881	3,694	1,364	727	620	586	872	2,175	10,289	58,300	214,802	270,870	113,444	19,782	3,053	580	324
2	WB	60	Jan	31	863,406	6	366	166	170	224	349	461	701	1,383	5,783	34,085	146,926	303,199	267,594	85,199	13,636	2,298	565	295
3	EB	60	Feb	27	765,662	0	18	195	222	143	98	66	110	251	859	5,920	44,609	210,897	317,165	152,488	27,647	3,848	730	396
4	WB	60	Feb	28	846,879	0	51	231	316	314	302	397	615	1,278	4,601	26,018	126,646	290,739	279,515	97,314	15,171	2,500	565	306
5	EB	60	Mar	30	898,574	0	0	0	1	3	10	26	58	136	735	5,601	48,736	243,527	372,523	186,795	34,454	4,580	938	451
6	WB	60	Mar	30	955,750	1	264	355	807	1,501	1,587	1,254	978	1,360	4,433	25,652	137,009	322,659	318,956	117,095	17,929	2,929	643	338
All Samples:					5,040,548	16	3,604	6,828	5,210	3,549	3,073	2,824	3,048	5,280	18,586	107,565	562,226	1,585,823	1,826,623	752,335	128,619	19,208	4,021	2,110

Percentage of Total by Speed Bin																								
Number of Sample	Direction	Posted Speed	Month	Days of Data	Observed Vehicles	0-5 MPH	5-10 MPH	10-15 MPH	15-20 MPH	20-25 MPH	25-30 MPH	30-35 MPH	35-40 MPH	40-45 MPH	45-50 MPH	50-55 MPH	55-60 MPH	60-65 MPH	65-70 MPH	70-75 MPH	75-80 MPH	80-85 MPH	85-90 MPH	90-95 MPH
1	EB	60	Jan	29	710,277	0.0%	0.4%	0.8%	0.5%	0.2%	0.1%	0.1%	0.1%	0.1%	0.3%	1.4%	8.2%	30.2%	38.1%	16.0%	2.8%	0.4%	0.1%	0.0%
2	WB	60	Jan	31	863,406	0.0%	0.0%	0.0%	0.0%	0.0%	0.0%	0.1%	0.1%	0.2%	0.7%	3.9%	17.0%	35.1%	31.0%	9.9%	1.6%	0.3%	0.1%	0.0%
3	EB	60	Feb	27	765,662	0.0%	0.0%	0.0%	0.0%	0.0%	0.0%	0.0%	0.0%	0.0%	0.1%	0.8%	5.8%	27.5%	41.4%	19.9%	3.6%	0.5%	0.1%	0.1%
4	WB	60	Feb	28	846,879	0.0%	0.0%	0.0%	0.0%	0.0%	0.0%	0.0%	0.1%	0.2%	0.5%	3.1%	15.0%	34.3%	33.0%	11.5%	1.8%	0.3%	0.1%	0.0%
5	EB	60	Mar	30	898,574	0.0%	0.0%	0.0%	0.0%	0.0%	0.0%	0.0%	0.0%	0.0%	0.1%	0.6%	5.4%	27.1%	41.5%	20.8%	3.8%	0.5%	0.1%	0.1%
6	WB	60	Mar	30	955,750	0.0%	0.0%	0.0%	0.1%	0.2%	0.2%	0.1%	0.1%	0.1%	0.5%	2.7%	14.3%	33.8%	33.4%	12.3%	1.9%	0.3%	0.1%	0.0%
All Samples:					5,040,548	0.0%	0.1%	0.1%	0.1%	0.1%	0.1%	0.1%	0.1%	0.1%	0.4%	2.1%	11.2%	31.5%	36.2%	14.9%	2.6%	0.4%	0.1%	0.0%

Number of Sample	Direction	Posted Speed	Month	Days of Data	Average Speed	Percent >= 5 MPH Over Limit	Percent >= 10 MPH Over Limit	>=5 MPH Over Limit Peak Hour	>=10 MPH Over Limit Peak Hour	85th Percentile Speed
1	EB	60	Jan	29	65	57.4%	19.3%	1500 - 1600	1400 - 1500	71
2	WB	60	Jan	31	64	42.8%	11.8%	1500 - 1600	1400 - 1500	69
3	EB	60	Feb	27	67	65.6%	24.2%	1600 - 1700	1500 - 1600	72
4	WB	60	Feb	28	64	46.7%	13.7%	1600 - 1700	1600 - 1700	70
5	EB	60	Mar	30	67	66.7%	25.3%	1600 - 1700	1600 - 1700	72
6	WB	60	Mar	30	64	47.9%	14.5%	1600 - 1700	1600 - 1700	70
EB Summary:					66	63.6%	23.1%			
WB Summary:					64	45.9%	13.4%			

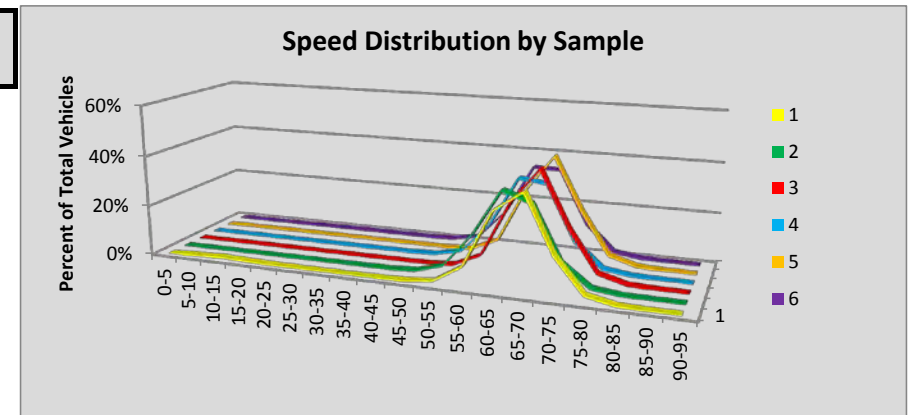

Site P21 Arlington: SR 9 MP 28.75

Volumes by Speed Bin																								
Number of Sample	Direction	Posted Speed	Month	Days of Data	Observed Vehicles	0-5 MPH	5-10 MPH	10-15 MPH	15-20 MPH	20-25 MPH	25-30 MPH	30-35 MPH	35-40 MPH	40-45 MPH	45-50 MPH	50-55 MPH	55-60 MPH	60-65 MPH	65-70 MPH	70-75 MPH	75-80 MPH	80-85 MPH	85-90 MPH	90-95 MPH
1	NB	45	Jan	31	169,186	0	1	1	5	168	2,463	21,680	65,084	54,877	20,768	3,533	478	78	27	7	10	4	0	2
2	SB	45	Jan	31	151,285	0	1	15	213	1,236	5,231	17,765	42,570	53,337	25,414	4,774	612	88	23	4	0	0	2	0
3	NB	45	Feb	29	172,228	0	0	0	5	115	2,154	19,657	65,123	58,632	22,263	3,688	460	79	30	13	4	3	2	0
4	SB	45	Feb	29	153,455	0	0	19	282	1,440	5,218	16,592	40,540	55,154	27,721	5,607	744	104	24	5	5	0	0	0
5	NB	45	Mar	27	169,138	0	1	3	7	112	2,055	19,463	63,620	58,199	21,732	3,396	438	78	21	6	5	0	2	0
6	SB	45	Mar	27	153,839	0	5	48	455	1,824	5,840	17,537	40,683	53,911	27,362	5,348	696	99	17	7	3	3	1	0
All Samples:					969,131	0	8	86	967	4,895	22,961	112,694	317,620	334,110	145,260	26,346	3,428	526	142	42	27	10	7	2

Percentage of Total by Speed Bin																									
Number of Sample	Direction	Posted Speed	Month	Days of Data	Observed Vehicles	0-5 MPH	5-10 MPH	10-15 MPH	15-20 MPH	20-25 MPH	25-30 MPH	30-35 MPH	35-40 MPH	40-45 MPH	45-50 MPH	50-55 MPH	55-60 MPH	60-65 MPH	65-70 MPH	70-75 MPH	75-80 MPH	80-85 MPH	85-90 MPH	90-95 MPH	
1	NB	45	Jan	31	169,186	0.0%	0.0%	0.0%	0.0%	0.1%	1.5%	12.8%	38.5%	32.4%	12.3%	2.1%	0.3%	0.0%	0.0%	0.0%	0.0%	0.0%	0.0%	0.0%	0.0%
2	SB	45	Jan	31	151,285	0.0%	0.0%	0.0%	0.1%	0.8%	3.5%	11.7%	28.1%	35.3%	16.8%	3.2%	0.4%	0.1%	0.0%	0.0%	0.0%	0.0%	0.0%	0.0%	0.0%
3	NB	45	Feb	29	172,228	0.0%	0.0%	0.0%	0.0%	0.1%	1.3%	11.4%	37.8%	34.0%	12.9%	2.1%	0.3%	0.0%	0.0%	0.0%	0.0%	0.0%	0.0%	0.0%	0.0%
4	SB	45	Feb	29	153,455	0.0%	0.0%	0.0%	0.2%	0.9%	3.4%	10.8%	26.4%	35.9%	18.1%	3.7%	0.5%	0.1%	0.0%	0.0%	0.0%	0.0%	0.0%	0.0%	0.0%
5	NB	45	Mar	27	169,138	0.0%	0.0%	0.0%	0.0%	0.1%	1.2%	11.5%	37.6%	34.4%	12.8%	2.0%	0.3%	0.0%	0.0%	0.0%	0.0%	0.0%	0.0%	0.0%	0.0%
6	SB	45	Mar	27	153,839	0.0%	0.0%	0.0%	0.3%	1.2%	3.8%	11.4%	26.4%	35.0%	17.8%	3.5%	0.5%	0.1%	0.0%	0.0%	0.0%	0.0%	0.0%	0.0%	0.0%
All Samples:					969,131	0.0%	0.0%	0.0%	0.1%	0.5%	2.4%	11.6%	32.8%	34.5%	15.0%	2.7%	0.4%	0.1%	0.0%	0.0%	0.0%	0.0%	0.0%	0.0%	0.0%

Number of Sample	Direction	Posted Speed	Month	Days of Data	Average Speed	Percent >= 5 MPH Over Limit	Percent >= 10 MPH Over Limit	>=5 MPH Over Limit Peak Hour	>=10 MPH Over Limit Peak Hour	85th Percentile Speed
1	NB	45	Jan	31	40	2.4%	0.4%	1900 - 2000	2100 - 2200	45
2	SB	45	Jan	31	40	3.6%	0.5%	1300 - 1400	0400 - 0500	47
3	NB	45	Feb	29	40	2.5%	0.3%	2000 - 2100	2100 - 2200	45
4	SB	45	Feb	29	41	4.2%	0.6%	0500 - 0600	0500 - 0600	47
5	NB	45	Mar	27	40	2.3%	0.3%	2100 - 2200	2000 - 2100	45
6	SB	45	Mar	27	41	4.0%	0.5%	1700 - 1800	0400 - 0500	47
NB Summary:					40	2.4%	0.3%			
SB Summary:					41	4.0%	0.5%			

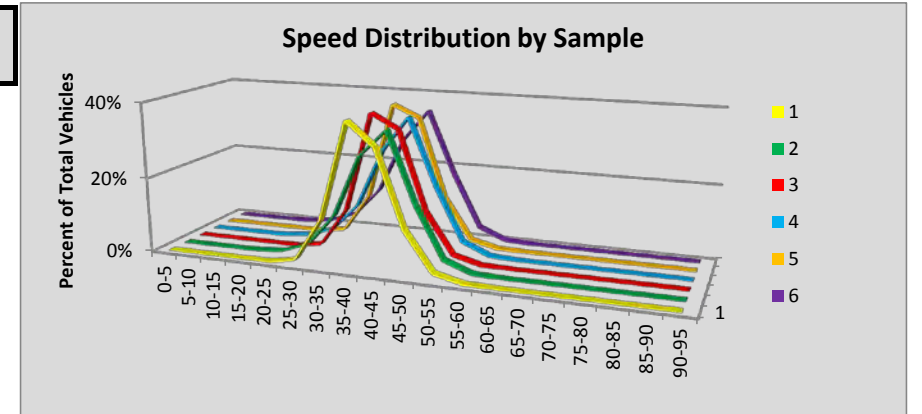

Site P22 Oroville: SR 97 MP 335.30

Volumes by Speed Bin																								
Number of Sample	Direction	Posted Speed	Month	Days of Data	Observed Vehicles	0-5 MPH	5-10 MPH	10-15 MPH	15-20 MPH	20-25 MPH	25-30 MPH	30-35 MPH	35-40 MPH	40-45 MPH	45-50 MPH	50-55 MPH	55-60 MPH	60-65 MPH	65-70 MPH	70-75 MPH	75-80 MPH	80-85 MPH	85-90 MPH	90-95 MPH
1	NB	60	Jan	31	19,567	0	0	3	33	69	200	463	715	886	1,409	3,094	5,755	5,475	1,187	226	32	15	2	3
2	SB	60	Jan	31	20,353	0	0	26	64	191	615	571	397	959	2,390	4,620	5,947	3,824	625	93	17	10	1	3
3	NB	60	Feb	29	19,104	0	1	1	23	49	86	343	703	756	1,174	2,812	5,830	5,838	1,209	223	39	12	3	2
4	SB	60	Feb	29	19,232	0	0	17	48	156	590	602	242	695	1,974	4,110	5,808	4,175	696	98	16	5	0	0
5	NB	60	Mar	22	18,199	0	1	2	28	32	75	282	614	650	919	2,668	5,777	5,738	1,165	190	37	13	6	2
6	SB	60	Mar	22	16,673	0	0	15	36	128	470	521	218	498	1,448	3,298	5,108	4,057	722	117	26	8	3	0
All Samples:					113,128	0	2	64	232	625	2,036	2,782	2,889	4,444	9,314	20,602	34,225	29,107	5,604	947	167	63	15	10

Percentage of Total by Speed Bin																								
Number of Sample	Direction	Posted Speed	Month	Days of Data	Observed Vehicles	0-5 MPH	5-10 MPH	10-15 MPH	15-20 MPH	20-25 MPH	25-30 MPH	30-35 MPH	35-40 MPH	40-45 MPH	45-50 MPH	50-55 MPH	55-60 MPH	60-65 MPH	65-70 MPH	70-75 MPH	75-80 MPH	80-85 MPH	85-90 MPH	90-95 MPH
1	NB	60	Jan	31	19,567	0.0%	0.0%	0.0%	0.2%	0.4%	1.0%	2.4%	3.7%	4.5%	7.2%	15.8%	29.4%	28.0%	6.1%	1.2%	0.2%	0.1%	0.0%	0.0%
2	SB	60	Jan	31	20,353	0.0%	0.0%	0.1%	0.3%	0.9%	3.0%	2.8%	2.0%	4.7%	11.7%	22.7%	29.2%	18.8%	3.1%	0.5%	0.1%	0.0%	0.0%	0.0%
3	NB	60	Feb	29	19,104	0.0%	0.0%	0.0%	0.1%	0.3%	0.5%	1.8%	3.7%	4.0%	6.1%	14.7%	30.5%	30.6%	6.3%	1.2%	0.2%	0.1%	0.0%	0.0%
4	SB	60	Feb	29	19,232	0.0%	0.0%	0.1%	0.2%	0.8%	3.1%	3.1%	1.3%	3.6%	10.3%	21.4%	30.2%	21.7%	3.6%	0.5%	0.1%	0.0%	0.0%	0.0%
5	NB	60	Mar	22	18,199	0.0%	0.0%	0.0%	0.2%	0.2%	0.4%	1.5%	3.4%	3.6%	5.0%	14.7%	31.7%	31.5%	6.4%	1.0%	0.2%	0.1%	0.0%	0.0%
6	SB	60	Mar	22	16,673	0.0%	0.0%	0.1%	0.2%	0.8%	2.8%	3.1%	1.3%	3.0%	8.7%	19.8%	30.6%	24.3%	4.3%	0.7%	0.2%	0.0%	0.0%	0.0%
All Samples:					113,128	0.0%	0.0%	0.1%	0.2%	0.6%	1.8%	2.5%	2.6%	3.9%	8.2%	18.2%	30.3%	25.7%	5.0%	0.8%	0.1%	0.1%	0.0%	0.0%

Number of Sample	Direction	Posted Speed	Month	Days of Data	Average Speed	Percent >= 5 MPH Over Limit	Percent >= 10 MPH Over Limit	>=5 MPH Over Limit Peak Hour	>=10 MPH Over Limit Peak Hour	85th Percentile Speed
1	NB	60	Jan	31	56	7.5%	1.4%	1500 - 1600	0700 - 0800	64
2	SB	60	Jan	31	53	3.7%	0.6%	1600 - 1700	1600 - 1700	62
3	NB	60	Feb	29	57	7.8%	1.5%	1500 - 1600	0700 - 0800	64
4	SB	60	Feb	29	54	4.2%	0.6%	1600 - 1700	1600 - 1700	62
5	NB	60	Mar	22	57	7.8%	1.4%	1500 - 1600	0700 - 0800	64
6	SB	60	Mar	22	55	5.3%	0.9%	1600 - 1700	1600 - 1700	63
NB Summary:					56	7.7%	1.4%			
SB Summary:					54	4.3%	0.7%			

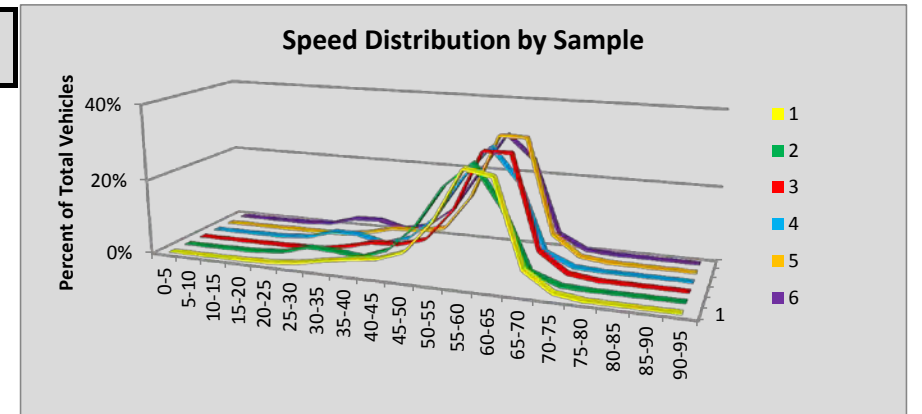

Site P23 Okanogan: SR 97 MP 286.16

Volumes by Speed Bin																								
Number of Sample	Direction	Posted Speed	Month	Days of Data	Observed Vehicles	0-5 MPH	5-10 MPH	10-15 MPH	15-20 MPH	20-25 MPH	25-30 MPH	30-35 MPH	35-40 MPH	40-45 MPH	45-50 MPH	50-55 MPH	55-60 MPH	60-65 MPH	65-70 MPH	70-75 MPH	75-80 MPH	80-85 MPH	85-90 MPH	90-95 MPH
1	NB	60	Jan	31	46,408	0	0	0	1	20	109	562	1,638	3,295	4,840	7,566	13,679	13,000	1,557	107	23	7	3	1
2	SB	60	Jan	31	48,052	0	0	0	2	54	300	1,065	2,675	2,896	2,927	5,924	13,850	16,185	1,934	176	36	16	8	4
3	NB	60	Feb	29	49,913	0	0	0	1	33	69	233	780	1,867	3,669	6,762	15,588	18,540	2,170	171	18	8	1	3
4	SB	60	Feb	29	50,431	0	0	0	1	67	189	697	2,205	2,583	1,954	4,365	14,377	21,102	2,601	242	27	12	4	5
5	NB	60	Mar	30	57,746	0	0	0	0	14	55	146	655	1,776	3,987	7,371	17,799	22,722	2,969	196	41	7	5	3
6	SB	60	Mar	30	56,181	0	0	0	2	30	176	772	2,341	3,010	1,873	3,888	15,193	25,112	3,431	294	38	14	4	3
All Samples:					308,731	0	0	0	7	218	898	3,475	10,294	15,427	19,250	35,876	90,486	116,661	14,662	1,186	183	64	25	19

Percentage of Total by Speed Bin																								
Number of Sample	Direction	Posted Speed	Month	Days of Data	Observed Vehicles	0-5 MPH	5-10 MPH	10-15 MPH	15-20 MPH	20-25 MPH	25-30 MPH	30-35 MPH	35-40 MPH	40-45 MPH	45-50 MPH	50-55 MPH	55-60 MPH	60-65 MPH	65-70 MPH	70-75 MPH	75-80 MPH	80-85 MPH	85-90 MPH	90-95 MPH
1	NB	60	Jan	31	46,408	0.0%	0.0%	0.0%	0.0%	0.0%	0.2%	1.2%	3.5%	7.1%	10.4%	16.3%	29.5%	28.0%	3.4%	0.2%	0.0%	0.0%	0.0%	0.0%
2	SB	60	Jan	31	48,052	0.0%	0.0%	0.0%	0.0%	0.1%	0.6%	2.2%	5.6%	6.0%	6.1%	12.3%	28.8%	33.7%	4.0%	0.4%	0.1%	0.0%	0.0%	0.0%
3	NB	60	Feb	29	49,913	0.0%	0.0%	0.0%	0.0%	0.1%	0.1%	0.5%	1.6%	3.7%	7.4%	13.5%	31.2%	37.1%	4.3%	0.3%	0.0%	0.0%	0.0%	0.0%
4	SB	60	Feb	29	50,431	0.0%	0.0%	0.0%	0.0%	0.1%	0.4%	1.4%	4.4%	5.1%	3.9%	8.7%	28.5%	41.8%	5.2%	0.5%	0.1%	0.0%	0.0%	0.0%
5	NB	60	Mar	30	57,746	0.0%	0.0%	0.0%	0.0%	0.0%	0.1%	0.3%	1.1%	3.1%	6.9%	12.8%	30.8%	39.3%	5.1%	0.3%	0.1%	0.0%	0.0%	0.0%
6	SB	60	Mar	30	56,181	0.0%	0.0%	0.0%	0.0%	0.1%	0.3%	1.4%	4.2%	5.4%	3.3%	6.9%	27.0%	44.7%	6.1%	0.5%	0.1%	0.0%	0.0%	0.0%
All Samples:					308,731	0.0%	0.0%	0.0%	0.0%	0.1%	0.3%	1.1%	3.3%	5.0%	6.2%	11.6%	29.3%	37.8%	4.7%	0.4%	0.1%	0.0%	0.0%	0.0%

Number of Sample	Direction	Posted Speed	Month	Days of Data	Average Speed	Percent >= 5 MPH Over Limit	Percent >= 10 MPH Over Limit	>=5 MPH Over Limit Peak Hour	>=10 MPH Over Limit Peak Hour	85th Percentile Speed
1	NB	60	Jan	31	55	3.7%	0.3%	1300 - 1400	1100 - 1200	63
2	SB	60	Jan	31	56	4.5%	0.5%	1500 - 1600	1200 - 1300	63
3	NB	60	Feb	29	57	4.8%	0.4%	1600 - 1700	0800 - 0900	64
4	SB	60	Feb	29	57	5.7%	0.6%	1100 - 1200	0900 - 1000	64
5	NB	60	Mar	30	58	5.6%	0.4%	1600 - 1700	1600 - 1700	64
6	SB	60	Mar	30	58	6.7%	0.6%	1000 - 1100	0500 - 0600	64
NB Summary:					57	4.7%	0.4%			
SB Summary:					57	5.7%	0.6%			

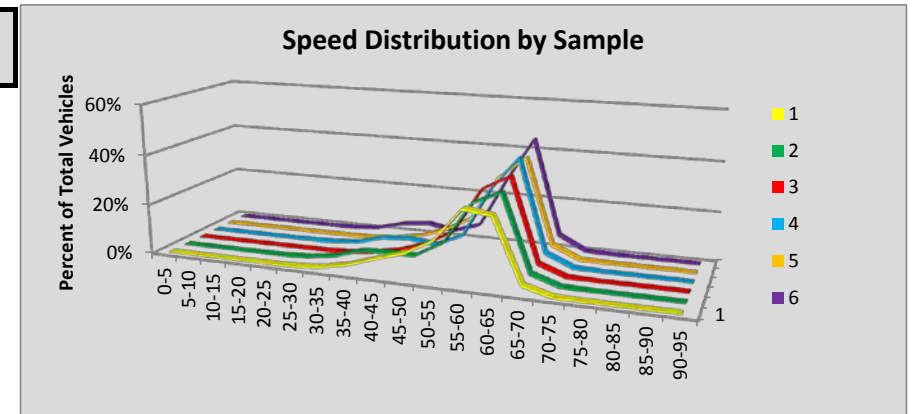

Site P24 Stataline: SR 90 MP 298.79

Volumes by Speed Bin																								
Number of Sample	Direction	Posted Speed	Month	Days of Data	Observed Vehicles	0-5 MPH	5-10 MPH	10-15 MPH	15-20 MPH	20-25 MPH	25-30 MPH	30-35 MPH	35-40 MPH	40-45 MPH	45-50 MPH	50-55 MPH	55-60 MPH	60-65 MPH	65-70 MPH	70-75 MPH	75-80 MPH	80-85 MPH	85-90 MPH	90-95 MPH
1	EB	70	Jan	31	719,983	0	0	0	0	1	0	14	126	478	1,435	4,208	24,637	101,080	179,418	278,455	118,017	10,843	1,025	246
2	WB	70	Jan	31	730,111	0	0	0	0	0	8	46	139	554	2,205	7,982	26,071	66,810	145,075	295,981	162,178	20,575	2,076	411
3	EB	70	Feb	29	740,348	0	51	288	594	829	1,188	756	554	518	468	1,564	16,344	85,259	159,975	305,094	150,131	15,043	1,336	356
4	WB	70	Feb	29	751,931	0	0	1	0	1	3	15	90	403	1,600	6,358	21,047	54,457	127,614	315,462	196,350	25,462	2,538	530
5	EB	70	Mar	30	809,095	0	0	1	0	0	2	0	7	34	187	1,495	16,965	93,537	171,485	332,512	171,891	18,850	1,724	405
6	WB	70	Mar	30	818,967	0	0	0	1	0	6	26	90	437	1,904	6,847	22,598	58,187	133,608	336,784	224,029	30,596	3,190	664
All Samples:					4,570,435	0	51	290	595	831	1,207	857	1,006	2,424	7,799	28,454	127,662	459,330	917,175	1,864,288	1,022,596	121,369	11,889	2,612

Percentage of Total by Speed Bin																								
Number of Sample	Direction	Posted Speed	Month	Days of Data	Observed Vehicles	0-5 MPH	5-10 MPH	10-15 MPH	15-20 MPH	20-25 MPH	25-30 MPH	30-35 MPH	35-40 MPH	40-45 MPH	45-50 MPH	50-55 MPH	55-60 MPH	60-65 MPH	65-70 MPH	70-75 MPH	75-80 MPH	80-85 MPH	85-90 MPH	90-95 MPH
1	EB	70	Jan	31	719,983	0.0%	0.0%	0.0%	0.0%	0.0%	0.0%	0.0%	0.0%	0.1%	0.2%	0.6%	3.4%	14.0%	24.9%	38.7%	16.4%	1.5%	0.1%	0.0%
2	WB	70	Jan	31	730,111	0.0%	0.0%	0.0%	0.0%	0.0%	0.0%	0.0%	0.0%	0.1%	0.3%	1.1%	3.6%	9.2%	19.9%	40.5%	22.2%	2.8%	0.3%	0.1%
3	EB	70	Feb	29	740,348	0.0%	0.0%	0.0%	0.1%	0.1%	0.2%	0.1%	0.1%	0.1%	0.1%	0.2%	2.2%	11.5%	21.6%	41.2%	20.3%	2.0%	0.2%	0.0%
4	WB	70	Feb	29	751,931	0.0%	0.0%	0.0%	0.0%	0.0%	0.0%	0.0%	0.0%	0.1%	0.2%	0.8%	2.8%	7.2%	17.0%	42.0%	26.1%	3.4%	0.3%	0.1%
5	EB	70	Mar	30	809,095	0.0%	0.0%	0.0%	0.0%	0.0%	0.0%	0.0%	0.0%	0.0%	0.0%	0.2%	2.1%	11.6%	21.2%	41.1%	21.2%	2.3%	0.2%	0.1%
6	WB	70	Mar	30	818,967	0.0%	0.0%	0.0%	0.0%	0.0%	0.0%	0.0%	0.0%	0.1%	0.2%	0.8%	2.8%	7.1%	16.3%	41.1%	27.4%	3.7%	0.4%	0.1%
All Samples:					4,570,435	0.0%	0.0%	0.0%	0.0%	0.0%	0.0%	0.0%	0.0%	0.1%	0.2%	0.6%	2.8%	10.1%	20.1%	40.8%	22.4%	2.7%	0.3%	0.1%

Number of Sample	Direction	Posted Speed	Month	Days of Data	Average Speed	Percent >= 5 MPH Over Limit	Percent >= 10 MPH Over Limit	>=5 MPH Over Limit Peak Hour	>=10 MPH Over Limit Peak Hour	85th Percentile Speed
1	EB	70	Jan	31	70	18.1%	1.7%	1500 - 1600	1400 - 1500	76
2	WB	70	Jan	31	71	25.4%	3.2%	1400 - 1500	0800 - 0900	77
3	EB	70	Feb	29	71	22.5%	2.3%	1500 - 1600	1500 - 1600	77
4	WB	70	Feb	29	72	29.9%	3.8%	0700 - 0800	0700 - 0800	78
5	EB	70	Mar	30	71	23.8%	2.6%	1600 - 1700	1600 - 1700	77
6	WB	70	Mar	30	72	31.6%	4.2%	0700 - 0800	0700 - 0800	78
EB Summary:					71	21.6%	2.2%			
WB Summary:					72	29.1%	3.7%			

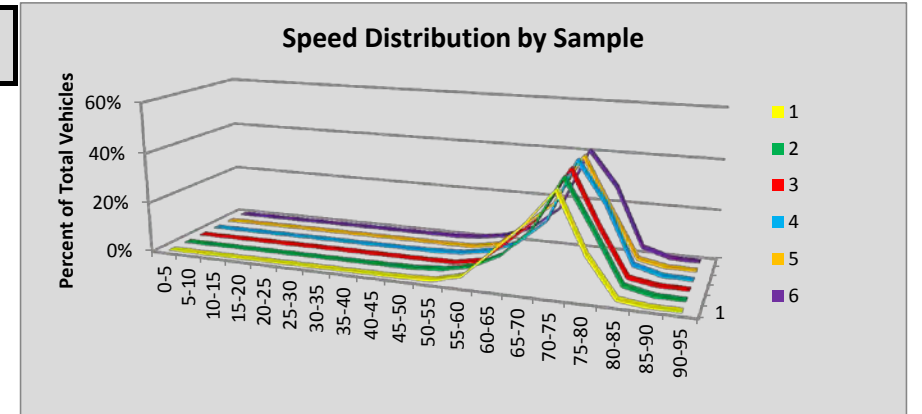

Site P26 Orient: SR 395 MP 260.00

Volumes by Speed Bin																								
Number of Sample	Direction	Posted Speed	Month	Days of Data	Observed Vehicles	0-5 MPH	5-10 MPH	10-15 MPH	15-20 MPH	20-25 MPH	25-30 MPH	30-35 MPH	35-40 MPH	40-45 MPH	45-50 MPH	50-55 MPH	55-60 MPH	60-65 MPH	65-70 MPH	70-75 MPH	75-80 MPH	80-85 MPH	85-90 MPH	90-95 MPH
1	NB	55	Jan	31	6,288	0	7	37	56	67	91	210	449	798	1,209	1,605	1,313	370	65	8	2	1	0	0
2	SB	55	Jan	31	6,417	0	0	9	41	143	207	262	519	943	1,142	1,350	1,271	428	70	20	8	3	1	0
3	NB	55	Feb	27	6,243	0	1	15	31	64	47	141	277	544	1,095	1,701	1,590	602	105	22	7	1	0	0
4	SB	55	Feb	27	6,408	0	1	3	22	97	144	156	313	718	1,118	1,488	1,481	655	143	36	18	7	5	3
5	NB	55	Mar	30	7,925	0	5	13	44	71	52	115	272	542	1,211	2,239	2,264	877	186	26	7	1	0	0
6	SB	55																						
All Samples:					33,281	0	14	77	194	442	541	884	1,830	3,545	5,775	8,383	7,919	2,932	569	112	42	13	6	3

Percentage of Total by Speed Bin																								
Number of Sample	Direction	Posted Speed	Month	Days of Data	Observed Vehicles	0-5 MPH	5-10 MPH	10-15 MPH	15-20 MPH	20-25 MPH	25-30 MPH	30-35 MPH	35-40 MPH	40-45 MPH	45-50 MPH	50-55 MPH	55-60 MPH	60-65 MPH	65-70 MPH	70-75 MPH	75-80 MPH	80-85 MPH	85-90 MPH	90-95 MPH
1	NB	55	Jan	31	6,288	0.0%	0.1%	0.6%	0.9%	1.1%	1.4%	3.3%	7.1%	12.7%	19.2%	25.5%	20.9%	5.9%	1.0%	0.1%	0.0%	0.0%	0.0%	0.0%
2	SB	55	Jan	31	6,417	0.0%	0.0%	0.1%	0.6%	2.2%	3.2%	4.1%	8.1%	14.7%	17.8%	21.0%	19.8%	6.7%	1.1%	0.3%	0.1%	0.0%	0.0%	0.0%
3	NB	55	Feb	27	6,243	0.0%	0.0%	0.2%	0.5%	1.0%	0.8%	2.3%	4.4%	8.7%	17.5%	27.2%	25.5%	9.6%	1.7%	0.4%	0.1%	0.0%	0.0%	0.0%
4	SB	55	Feb	27	6,408	0.0%	0.0%	0.0%	0.3%	1.5%	2.2%	2.4%	4.9%	11.2%	17.4%	23.2%	23.1%	10.2%	2.2%	0.6%	0.3%	0.1%	0.1%	0.0%
5	NB	55	Mar	30	7,925	0.0%	0.1%	0.2%	0.6%	0.9%	0.7%	1.5%	3.4%	6.8%	15.3%	28.3%	28.6%	11.1%	2.3%	0.3%	0.1%	0.0%	0.0%	0.0%
6	SB	55																						
All Samples:					33,281	0.0%	0.0%	0.2%	0.6%	1.3%	1.6%	2.7%	5.5%	10.7%	17.4%	25.2%	23.8%	8.8%	1.7%	0.3%	0.1%	0.0%	0.0%	0.0%

Number of Sample	Direction	Posted Speed	Month	Days of Data	Average Speed	Percent >= 5 MPH Over Limit	Percent >= 10 MPH Over Limit	>=5 MPH Over Limit Peak Hour	>=10 MPH Over Limit Peak Hour	85th Percentile Speed
1	NB	55	Jan	31	49	7.1%	1.2%	1500 - 1600	1500 - 1600	58
2	SB	55	Jan	31	48	8.3%	1.6%	1300 - 1400	1500 - 1600	58
3	NB	55	Feb	27	52	11.8%	2.2%	1200 - 1300	1500 - 1600	59
4	SB	55	Feb	27	51	13.5%	3.3%	1000 - 1100	1000 - 1100	60
5	NB	55	Mar	30	53	13.8%	2.8%	1500 - 1600	1600 - 1700	60
6	SB	55								
NB Summary:					51	11.1%	2.1%			
SB Summary:					50	10.9%	2.4%			

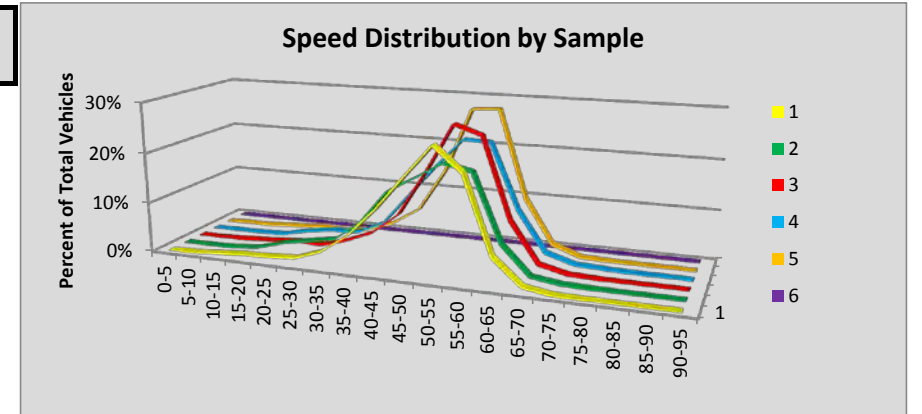

Site P27 Bossburg: SR 25 MP 97.00

Volumes by Speed Bin																								
Number of Sample	Direction	Posted Speed	Month	Days of Data	Observed Vehicles	0-5 MPH	5-10 MPH	10-15 MPH	15-20 MPH	20-25 MPH	25-30 MPH	30-35 MPH	35-40 MPH	40-45 MPH	45-50 MPH	50-55 MPH	55-60 MPH	60-65 MPH	65-70 MPH	70-75 MPH	75-80 MPH	80-85 MPH	85-90 MPH	90-95 MPH
1	NB	55	Jan	31	4,025	0	0	0	0	3	17	43	112	162	352	870	1,348	856	194	50	14	2	0	2
2	SB	55	Jan	31	4,492	1	1	0	9	25	20	47	80	139	312	1,004	1,617	941	215	66	6	8	1	0
3	NB	55	Feb	28	4,417	0	0	0	0	3	13	22	53	114	202	792	1,741	1,101	270	73	22	7	2	2
4	SB	55	Feb	28	4,727	0	1	2	6	30	21	21	28	69	200	930	1,940	1,051	295	101	22	9	0	1
5	NB	55	Mar	30	4,724	1	0	2	0	3	9	14	39	97	188	940	1,991	1,053	264	76	33	8	2	4
6	SB	55	Mar	30	4,848	0	2	0	10	24	16	20	24	46	139	890	2,029	1,203	300	105	30	8	1	1
All Samples:					27,233	2	4	4	25	88	96	167	336	627	1,393	5,426	10,666	6,205	1,538	471	127	42	6	10

Percentage of Total by Speed Bin																								
Number of Sample	Direction	Posted Speed	Month	Days of Data	Observed Vehicles	0-5 MPH	5-10 MPH	10-15 MPH	15-20 MPH	20-25 MPH	25-30 MPH	30-35 MPH	35-40 MPH	40-45 MPH	45-50 MPH	50-55 MPH	55-60 MPH	60-65 MPH	65-70 MPH	70-75 MPH	75-80 MPH	80-85 MPH	85-90 MPH	90-95 MPH
1	NB	55	Jan	31	4,025	0.0%	0.0%	0.0%	0.0%	0.1%	0.4%	1.1%	2.8%	4.0%	8.7%	21.6%	33.5%	21.3%	4.8%	1.2%	0.3%	0.0%	0.0%	0.0%
2	SB	55	Jan	31	4,492	0.0%	0.0%	0.0%	0.2%	0.6%	0.4%	1.0%	1.8%	3.1%	6.9%	22.4%	36.0%	20.9%	4.8%	1.5%	0.1%	0.2%	0.0%	0.0%
3	NB	55	Feb	28	4,417	0.0%	0.0%	0.0%	0.0%	0.1%	0.3%	0.5%	1.2%	2.6%	4.6%	17.9%	39.4%	24.9%	6.1%	1.7%	0.5%	0.2%	0.0%	0.0%
4	SB	55	Feb	28	4,727	0.0%	0.0%	0.0%	0.1%	0.6%	0.4%	0.4%	0.6%	1.5%	4.2%	19.7%	41.0%	22.2%	6.2%	2.1%	0.5%	0.2%	0.0%	0.0%
5	NB	55	Mar	30	4,724	0.0%	0.0%	0.0%	0.0%	0.1%	0.2%	0.3%	0.8%	2.1%	4.0%	19.9%	42.1%	22.3%	5.6%	1.6%	0.7%	0.2%	0.0%	0.1%
6	SB	55	Mar	30	4,848	0.0%	0.0%	0.0%	0.2%	0.5%	0.3%	0.4%	0.5%	0.9%	2.9%	18.4%	41.9%	24.8%	6.2%	2.2%	0.6%	0.2%	0.0%	0.0%
All Samples:					27,233	0.0%	0.0%	0.0%	0.1%	0.3%	0.4%	0.6%	1.2%	2.3%	5.1%	19.9%	39.2%	22.8%	5.6%	1.7%	0.5%	0.2%	0.0%	0.0%

Number of Sample	Direction	Posted Speed	Month	Days of Data	Average Speed	Percent >= 5 MPH Over Limit	Percent >= 10 MPH Over Limit	>=5 MPH Over Limit Peak Hour	>=10 MPH Over Limit Peak Hour	85th Percentile Speed
1	NB	55	Jan	31	56	27.8%	6.5%	1500 - 1600	1500 - 1600	63
2	SB	55	Jan	31	56	27.5%	6.6%	1500 - 1600	1500 - 1600	63
3	NB	55	Feb	28	58	33.4%	8.5%	1500 - 1600	1500 - 1600	64
4	SB	55	Feb	28	57	31.3%	9.1%	1500 - 1600	1500 - 1600	64
5	NB	55	Mar	30	58	30.5%	8.2%	1500 - 1600	1500 - 1600	63
6	SB	55	Mar	30	58	34.0%	9.2%	1000 - 1100	1700 - 1800	64
NB Summary:					57	30.6%	7.8%			
SB Summary:					57	31.0%	8.3%			

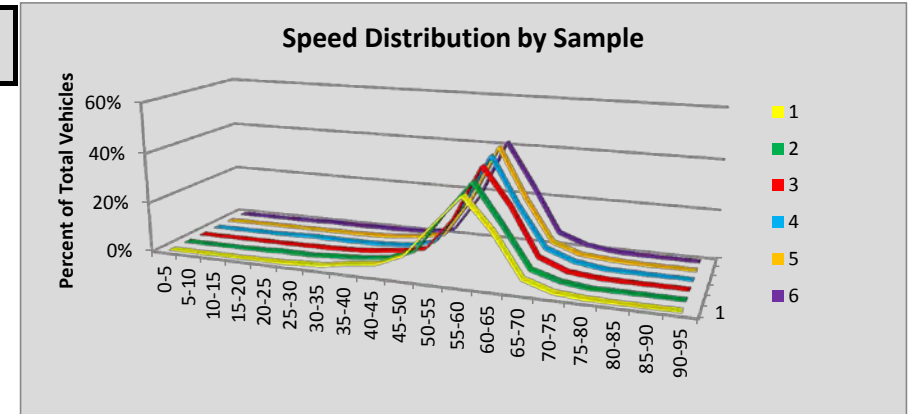

Site P28 Chattaroy: SR 2 MP 301.40

Volumes by Speed Bin																								
Number of Sample	Direction	Posted Speed	Month	Days of Data	Observed Vehicles	0-5 MPH	5-10 MPH	10-15 MPH	15-20 MPH	20-25 MPH	25-30 MPH	30-35 MPH	35-40 MPH	40-45 MPH	45-50 MPH	50-55 MPH	55-60 MPH	60-65 MPH	65-70 MPH	70-75 MPH	75-80 MPH	80-85 MPH	85-90 MPH	90-95 MPH
1	EB	60	Jan	31	216,247	0	2	2	2	1	11	75	413	1,318	4,038	16,568	57,369	102,204	30,059	3,661	398	72	38	16
2	WB	60	Jan	31	220,965	0	0	0	1	16	71	479	1,031	1,962	4,892	13,317	54,591	106,079	33,000	4,799	619	81	20	7
3	EB	60	Feb	29	223,624	0	0	0	0	2	6	35	177	626	1,428	8,412	47,737	119,036	40,308	5,136	602	87	25	7
4	WB	60	Feb	29	227,109	0	0	1	2	7	55	339	774	550	1,096	5,357	46,777	124,183	41,545	5,599	684	109	24	7
5	EB	60	Mar	28	229,018	0	0	0	1	1	3	35	154	581	1,248	7,526	43,786	121,291	46,913	6,530	769	116	46	18
6	WB	60	Mar	28	231,866	0	0	0	1	7	35	345	779	466	586	3,786	43,683	129,550	45,397	6,312	762	107	35	15
All Samples:					1,348,829	0	2	3	7	34	181	1,308	3,328	5,503	13,288	54,966	293,943	702,343	237,222	32,037	3,834	572	188	70

Percentage of Total by Speed Bin																								
Number of Sample	Direction	Posted Speed	Month	Days of Data	Observed Vehicles	0-5 MPH	5-10 MPH	10-15 MPH	15-20 MPH	20-25 MPH	25-30 MPH	30-35 MPH	35-40 MPH	40-45 MPH	45-50 MPH	50-55 MPH	55-60 MPH	60-65 MPH	65-70 MPH	70-75 MPH	75-80 MPH	80-85 MPH	85-90 MPH	90-95 MPH
1	EB	60	Jan	31	216,247	0.0%	0.0%	0.0%	0.0%	0.0%	0.0%	0.0%	0.2%	0.6%	1.9%	7.7%	26.5%	47.3%	13.9%	1.7%	0.2%	0.0%	0.0%	0.0%
2	WB	60	Jan	31	220,965	0.0%	0.0%	0.0%	0.0%	0.0%	0.0%	0.2%	0.5%	0.9%	2.2%	6.0%	24.7%	48.0%	14.9%	2.2%	0.3%	0.0%	0.0%	0.0%
3	EB	60	Feb	29	223,624	0.0%	0.0%	0.0%	0.0%	0.0%	0.0%	0.0%	0.1%	0.3%	0.6%	3.8%	21.3%	53.2%	18.0%	2.3%	0.3%	0.0%	0.0%	0.0%
4	WB	60	Feb	29	227,109	0.0%	0.0%	0.0%	0.0%	0.0%	0.0%	0.1%	0.3%	0.2%	0.5%	2.4%	20.6%	54.7%	18.3%	2.5%	0.3%	0.0%	0.0%	0.0%
5	EB	60	Mar	28	229,018	0.0%	0.0%	0.0%	0.0%	0.0%	0.0%	0.0%	0.1%	0.3%	0.5%	3.3%	19.1%	53.0%	20.5%	2.9%	0.3%	0.1%	0.0%	0.0%
6	WB	60	Mar	28	231,866	0.0%	0.0%	0.0%	0.0%	0.0%	0.0%	0.1%	0.3%	0.2%	0.3%	1.6%	18.8%	55.9%	19.6%	2.7%	0.3%	0.0%	0.0%	0.0%
All Samples:					1,348,829	0.0%	0.0%	0.0%	0.0%	0.0%	0.0%	0.1%	0.2%	0.4%	1.0%	4.1%	21.8%	52.1%	17.6%	2.4%	0.3%	0.0%	0.0%	0.0%

Number of Sample	Direction	Posted Speed	Month	Days of Data	Average Speed	Percent >= 5 MPH Over Limit	Percent >= 10 MPH Over Limit	>=5 MPH Over Limit Peak Hour	>=10 MPH Over Limit Peak Hour	85th Percentile Speed
1	EB	60	Jan	31	61	15.8%	1.9%	1500 - 1600	1500 - 1600	65
2	WB	60	Jan	31	61	17.4%	2.5%	1200 - 1300	1400 - 1500	66
3	EB	60	Feb	29	62	20.6%	2.6%	1600 - 1700	1600 - 1700	67
4	WB	60	Feb	29	62	21.1%	2.8%	0700 - 0800	1600 - 1700	67
5	EB	60	Mar	28	62	23.8%	3.3%	1700 - 1800	1700 - 1800	67
6	WB	60	Mar	28	63	22.7%	3.1%	0700 - 0800	0700 - 0800	67
EB Summary:					62	20.2%	2.6%			
WB Summary:					62	20.5%	2.8%			

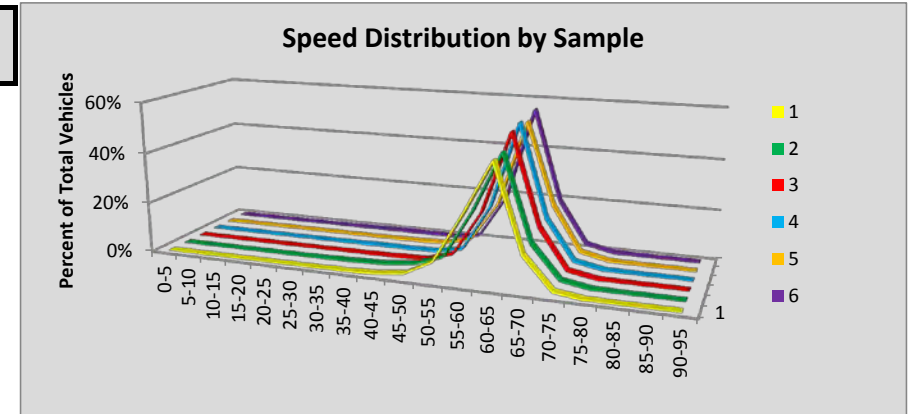

Site P29 Yakima: SR82 MP 34.02

Volumes by Speed Bin																								
Number of Sample	Direction	Posted Speed	Month	Days of Data	Observed Vehicles	0-5 MPH	5-10 MPH	10-15 MPH	15-20 MPH	20-25 MPH	25-30 MPH	30-35 MPH	35-40 MPH	40-45 MPH	45-50 MPH	50-55 MPH	55-60 MPH	60-65 MPH	65-70 MPH	70-75 MPH	75-80 MPH	80-85 MPH	85-90 MPH	90-95 MPH
1	EB	60	Jan	31	645,153	0	1	2	11	95	589	1,572	3,219	6,873	18,755	69,828	229,060	258,131	50,257	5,722	804	163	48	23
2	WB	60	Jan	31	632,306	0	1	4	13	65	404	1,251	3,042	7,254	18,378	64,349	216,012	258,357	55,901	6,073	935	188	51	28
3	EB	60	Feb	29	698,854	0	1	18	81	142	151	186	234	848	6,825	51,817	242,153	319,994	67,342	7,638	1,120	212	74	18
4	WB	60	Feb	29	683,126	0	3	28	69	88	105	181	254	737	5,012	39,305	219,894	325,126	81,483	9,141	1,309	272	82	37
5	EB	60	Mar	30	774,261	0	1	2	3	27	39	100	181	766	6,123	51,607	258,863	360,633	83,771	10,353	1,413	267	81	31
6	WB	60	Mar	30	762,783	0	1	1	6	27	47	74	170	686	4,525	40,465	234,791	369,328	98,798	11,747	1,653	319	106	39
All Samples:					4,196,483	0	8	55	183	444	1,335	3,364	7,100	17,164	59,618	317,371	1,400,773	1,891,569	437,552	50,674	7,234	1,421	442	176

Percentage of Total by Speed Bin																								
Number of Sample	Direction	Posted Speed	Month	Days of Data	Observed Vehicles	0-5 MPH	5-10 MPH	10-15 MPH	15-20 MPH	20-25 MPH	25-30 MPH	30-35 MPH	35-40 MPH	40-45 MPH	45-50 MPH	50-55 MPH	55-60 MPH	60-65 MPH	65-70 MPH	70-75 MPH	75-80 MPH	80-85 MPH	85-90 MPH	90-95 MPH
1	EB	60	Jan	31	645,153	0.0%	0.0%	0.0%	0.0%	0.0%	0.1%	0.2%	0.5%	1.1%	2.9%	10.8%	35.5%	40.0%	7.8%	0.9%	0.1%	0.0%	0.0%	0.0%
2	WB	60	Jan	31	632,306	0.0%	0.0%	0.0%	0.0%	0.0%	0.1%	0.2%	0.5%	1.1%	2.9%	10.2%	34.2%	40.9%	8.8%	1.0%	0.1%	0.0%	0.0%	0.0%
3	EB	60	Feb	29	698,854	0.0%	0.0%	0.0%	0.0%	0.0%	0.0%	0.0%	0.0%	0.1%	1.0%	7.4%	34.7%	45.8%	9.6%	1.1%	0.2%	0.0%	0.0%	0.0%
4	WB	60	Feb	29	683,126	0.0%	0.0%	0.0%	0.0%	0.0%	0.0%	0.0%	0.0%	0.1%	0.7%	5.8%	32.2%	47.6%	11.9%	1.3%	0.2%	0.0%	0.0%	0.0%
5	EB	60	Mar	30	774,261	0.0%	0.0%	0.0%	0.0%	0.0%	0.0%	0.0%	0.0%	0.1%	0.8%	6.7%	33.4%	46.6%	10.8%	1.3%	0.2%	0.0%	0.0%	0.0%
6	WB	60	Mar	30	762,783	0.0%	0.0%	0.0%	0.0%	0.0%	0.0%	0.0%	0.0%	0.1%	0.6%	5.3%	30.8%	48.4%	13.0%	1.5%	0.2%	0.0%	0.0%	0.0%
All Samples:					4,196,483	0.0%	0.0%	0.0%	0.0%	0.0%	0.0%	0.1%	0.2%	0.4%	1.4%	7.6%	33.4%	45.1%	10.4%	1.2%	0.2%	0.0%	0.0%	0.0%

Number of Sample	Direction	Posted Speed	Month	Days of Data	Average Speed	Percent >= 5 MPH Over Limit	Percent >= 10 MPH Over Limit	>=5 MPH Over Limit Peak Hour	>=10 MPH Over Limit Peak Hour	85th Percentile Speed
1	EB	60	Jan	31	59	8.8%	1.0%	1400 - 1500	1200 - 1300	64
2	WB	60	Jan	31	60	10.0%	1.2%	1500 - 1600	1400 - 1500	64
3	EB	60	Feb	29	60	10.9%	1.3%	1500 - 1600	1200 - 1300	64
4	WB	60	Feb	29	61	13.5%	1.6%	1500 - 1600	1500 - 1600	65
5	EB	60	Mar	30	61	12.4%	1.6%	1600 - 1700	1500 - 1600	65
6	WB	60	Mar	30	61	14.8%	1.8%	1600 - 1700	1500 - 1600	65
EB Summary:					60	10.8%	1.3%			
WB Summary:					61	12.9%	1.5%			

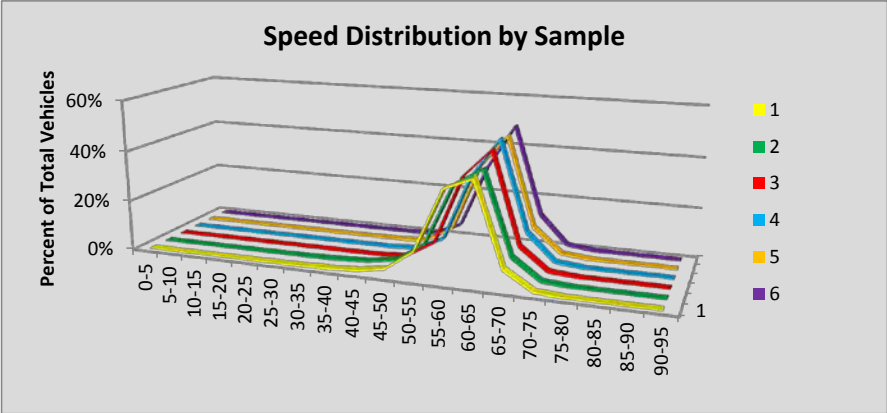

Site P3 Seattle/185th: SR 5 MP 176.72

Volumes by Speed Bin																								
Number of Sample	Direction	Posted Speed	Month	Days of Data	Observed Vehicles	0-5 MPH	5-10 MPH	10-15 MPH	15-20 MPH	20-25 MPH	25-30 MPH	30-35 MPH	35-40 MPH	40-45 MPH	45-50 MPH	50-55 MPH	55-60 MPH	60-65 MPH	65-70 MPH	70-75 MPH	75-80 MPH	80-85 MPH	85-90 MPH	90-95 MPH
1	NB	60	Jan	31	2,757,775	769	3,648	10,002	20,933	44,156	62,970	65,215	67,394	84,976	104,395	178,434	412,279	870,381	575,979	223,399	26,913	4,847	839	246
2	SB	60	Jan	27	2,369,335	869	4,359	10,231	20,784	38,028	45,844	46,208	54,675	96,440	127,244	241,173	513,800	688,269	421,124	52,533	6,525	843	311	75
3	NB	60	Feb	28	2,614,779	811	4,995	11,494	17,804	33,182	51,750	62,648	65,887	79,974	94,191	152,325	366,976	817,266	599,277	222,182	28,056	4,751	968	242
4	SB	60	Feb	28	2,556,356	774	2,901	5,161	8,481	16,855	27,397	36,034	54,058	105,646	135,181	231,504	542,120	796,538	514,591	69,015	8,543	1,120	336	101
5	NB	60	Mar	29	2,803,000	844	6,034	13,261	21,787	43,234	65,110	74,667	75,646	89,958	108,133	175,094	405,793	829,437	633,559	224,040	30,410	4,792	937	264
6	SB	60	Mar	30	2,819,249	976	4,070	7,392	12,246	20,963	28,843	35,549	56,692	129,373	167,583	258,875	586,396	874,292	543,313	80,539	10,247	1,390	414	96
All Samples:					15,920,494	5,043	26,007	57,541	102,035	196,418	281,914	320,321	374,352	586,367	736,727	1,237,405	2,827,364	4,876,183	3,287,843	871,708	110,694	17,743	3,805	1,024

Percentage of Total by Speed Bin																								
Number of Sample	Direction	Posted Speed	Month	Days of Data	Observed Vehicles	0-5 MPH	5-10 MPH	10-15 MPH	15-20 MPH	20-25 MPH	25-30 MPH	30-35 MPH	35-40 MPH	40-45 MPH	45-50 MPH	50-55 MPH	55-60 MPH	60-65 MPH	65-70 MPH	70-75 MPH	75-80 MPH	80-85 MPH	85-90 MPH	90-95 MPH
1	NB	60	Jan	31	2,757,775	0.0%	0.1%	0.4%	0.8%	1.6%	2.3%	2.4%	2.4%	3.1%	3.8%	6.5%	14.9%	31.6%	20.9%	8.1%	1.0%	0.2%	0.0%	0.0%
2	SB	60	Jan	27	2,369,335	0.0%	0.2%	0.4%	0.9%	1.6%	1.9%	2.0%	2.3%	4.1%	5.4%	10.2%	21.7%	29.0%	17.8%	2.2%	0.3%	0.0%	0.0%	0.0%
3	NB	60	Feb	28	2,614,779	0.0%	0.2%	0.4%	0.7%	1.3%	2.0%	2.4%	2.5%	3.1%	3.6%	5.8%	14.0%	31.3%	22.9%	8.5%	1.1%	0.2%	0.0%	0.0%
4	SB	60	Feb	28	2,556,356	0.0%	0.1%	0.2%	0.3%	0.7%	1.1%	1.4%	2.1%	4.1%	5.3%	9.1%	21.2%	31.2%	20.1%	2.7%	0.3%	0.0%	0.0%	0.0%
5	NB	60	Mar	29	2,803,000	0.0%	0.2%	0.5%	0.8%	1.5%	2.3%	2.7%	2.7%	3.2%	3.9%	6.2%	14.5%	29.6%	22.6%	8.0%	1.1%	0.2%	0.0%	0.0%
6	SB	60	Mar	30	2,819,249	0.0%	0.1%	0.3%	0.4%	0.7%	1.0%	1.3%	2.0%	4.6%	5.9%	9.2%	20.8%	31.0%	19.3%	2.9%	0.4%	0.0%	0.0%	0.0%
All Samples:					15,920,494	0.0%	0.2%	0.4%	0.6%	1.2%	1.8%	2.0%	2.4%	3.7%	4.6%	7.8%	17.8%	30.6%	20.7%	5.5%	0.7%	0.1%	0.0%	0.0%

Number of Sample	Direction	Posted Speed	Month	Days of Data	Average Speed	Percent >= 5 MPH Over Limit	Percent >= 10 MPH Over Limit	>=5 MPH Over Limit Peak Hour	>=10 MPH Over Limit Peak Hour	85th Percentile Speed
1	NB	60	Jan	31	59	30.2%	9.3%	1300 - 1400	1300 - 1400	69
2	SB	60	Jan	27	57	20.3%	2.5%	1500 - 1600	0400 - 0500	66
3	NB	60	Feb	28	59	32.7%	9.8%	1300 - 1400	0700 - 0800	69
4	SB	60	Feb	28	58	23.2%	3.1%	1600 - 1700	0400 - 0500	67
5	NB	60	Mar	29	58	31.9%	9.3%	1300 - 1400	0700 - 0800	69
6	SB	60	Mar	30	58	22.6%	3.3%	1600 - 1700	0400 - 0500	67
NB Summary:					59	31.6%	9.5%			
SB Summary:					58	22.1%	3.0%			

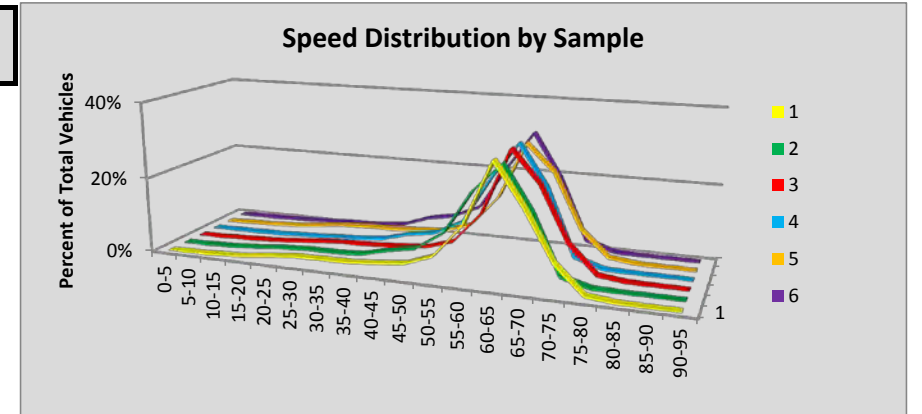

Site P30 Mica: SR 27 MP 77.30

Volumes by Speed Bin																								
Number of Sample	Direction	Posted Speed	Month	Days of Data	Observed Vehicles	0-5 MPH	5-10 MPH	10-15 MPH	15-20 MPH	20-25 MPH	25-30 MPH	30-35 MPH	35-40 MPH	40-45 MPH	45-50 MPH	50-55 MPH	55-60 MPH	60-65 MPH	65-70 MPH	70-75 MPH	75-80 MPH	80-85 MPH	85-90 MPH	90-95 MPH
1	NB	55	Jan	31	81,963	0	0	0	6	27	44	195	622	2,062	6,218	20,774	38,084	11,818	1,810	234	51	13	4	1
2	SB	55	Jan	31	81,142	0	0	0	7	32	52	220	752	2,408	8,441	27,040	34,341	7,098	627	81	28	12	3	0
3	NB	55	Feb	29	87,136	0	0	1	11	16	18	47	129	452	1,891	15,273	47,586	18,098	3,073	435	81	20	3	2
4	SB	55	Feb	29	85,805	0	0	1	3	30	45	68	237	724	3,920	23,642	44,695	11,104	1,123	146	47	7	11	2
5	NB	55	Mar	28	87,102	0	0	0	11	12	22	30	74	333	1,680	13,147	47,459	19,994	3,669	526	110	30	5	0
6	SB	55	Mar	28	86,082	0	0	0	11	18	32	40	112	534	3,264	21,696	46,068	12,758	1,294	168	57	16	11	3
All Samples:					509,230	0	0	2	49	135	213	600	1,926	6,513	25,414	121,572	258,233	80,870	11,596	1,590	374	98	37	8

Percentage of Total by Speed Bin																								
Number of Sample	Direction	Posted Speed	Month	Days of Data	Observed Vehicles	0-5 MPH	5-10 MPH	10-15 MPH	15-20 MPH	20-25 MPH	25-30 MPH	30-35 MPH	35-40 MPH	40-45 MPH	45-50 MPH	50-55 MPH	55-60 MPH	60-65 MPH	65-70 MPH	70-75 MPH	75-80 MPH	80-85 MPH	85-90 MPH	90-95 MPH
1	NB	55	Jan	31	81,963	0.0%	0.0%	0.0%	0.0%	0.0%	0.1%	0.2%	0.8%	2.5%	7.6%	25.3%	46.5%	14.4%	2.2%	0.3%	0.1%	0.0%	0.0%	0.0%
2	SB	55	Jan	31	81,142	0.0%	0.0%	0.0%	0.0%	0.0%	0.1%	0.3%	0.9%	3.0%	10.4%	33.3%	42.3%	8.7%	0.8%	0.1%	0.0%	0.0%	0.0%	0.0%
3	NB	55	Feb	29	87,136	0.0%	0.0%	0.0%	0.0%	0.0%	0.0%	0.1%	0.1%	0.5%	2.2%	17.5%	54.6%	20.8%	3.5%	0.5%	0.1%	0.0%	0.0%	0.0%
4	SB	55	Feb	29	85,805	0.0%	0.0%	0.0%	0.0%	0.0%	0.1%	0.1%	0.3%	0.8%	4.6%	27.6%	52.1%	12.9%	1.3%	0.2%	0.1%	0.0%	0.0%	0.0%
5	NB	55	Mar	28	87,102	0.0%	0.0%	0.0%	0.0%	0.0%	0.0%	0.0%	0.1%	0.4%	1.9%	15.1%	54.5%	23.0%	4.2%	0.6%	0.1%	0.0%	0.0%	0.0%
6	SB	55	Mar	28	86,082	0.0%	0.0%	0.0%	0.0%	0.0%	0.0%	0.0%	0.1%	0.6%	3.8%	25.2%	53.5%	14.8%	1.5%	0.2%	0.1%	0.0%	0.0%	0.0%
All Samples:					509,230	0.0%	0.0%	0.0%	0.0%	0.0%	0.0%	0.1%	0.4%	1.3%	5.0%	23.9%	50.7%	15.9%	2.3%	0.3%	0.1%	0.0%	0.0%	0.0%

Number of Sample	Direction	Posted Speed	Month	Days of Data	Average Speed	Percent >= 5 MPH Over Limit	Percent >= 10 MPH Over Limit	>=5 MPH Over Limit Peak Hour	>=10 MPH Over Limit Peak Hour	85th Percentile Speed
1	NB	55	Jan	31	56	17.0%	2.6%	1500 - 1600	1400 - 1500	61
2	SB	55	Jan	31	55	9.7%	0.9%	1400 - 1500	1100 - 1200	59
3	NB	55	Feb	29	58	24.9%	4.1%	1500 - 1600	1500 - 1600	62
4	SB	55	Feb	29	56	14.5%	1.6%	1400 - 1500	1400 - 1500	60
5	NB	55	Mar	28	58	27.9%	5.0%	1500 - 1600	1600 - 1700	63
6	SB	55	Mar	28	57	16.6%	1.8%	1600 - 1700	1600 - 1700	61
NB Summary:					57	23.4%	3.9%			
SB Summary:					56	13.7%	1.4%			

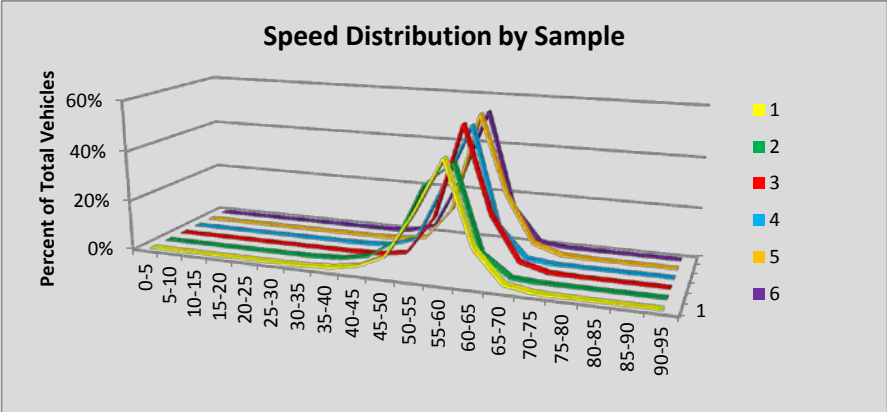

Site P33 Newman Lk: SR 290 MP 17.66

Volumes by Speed Bin																								
Number of Sample	Direction	Posted Speed	Month	Days of Data	Observed Vehicles	0-5 MPH	5-10 MPH	10-15 MPH	15-20 MPH	20-25 MPH	25-30 MPH	30-35 MPH	35-40 MPH	40-45 MPH	45-50 MPH	50-55 MPH	55-60 MPH	60-65 MPH	65-70 MPH	70-75 MPH	75-80 MPH	80-85 MPH	85-90 MPH	
1	EB	55	Jan	31	102,355	0	0	0	3	7	17	110	367	1,956	11,289	42,664	39,500	5,807	530	72	20	10	2	
2	WB	55	Jan	31	104,672	0	0	0	7	20	64	268	611	2,180	9,273	36,232	44,502	10,135	1,161	171	28	10	8	
3	EB	55	Feb	29	105,583	0	0	4	5	22	32	68	182	974	7,340	41,349	47,625	7,168	639	124	28	19	2	
4	WB	55	Feb	29	105,108	0	1	3	12	62	154	483	465	1,614	7,621	36,530	46,861	9,975	1,094	161	44	16	7	
5	EB	55	Mar	30	122,145	0	0	0	12	18	32	70	126	824	7,119	45,679	58,558	8,830	697	114	34	23	8	
6	WB	55	Mar	30	123,916	0	0	0	11	33	24	77	118	636	5,231	40,262	62,540	13,341	1,339	211	62	15	13	
All Samples:					663,779	0	1	7	50	162	323	1,076	1,869	8,184	47,873	242,716	299,586	55,256	5,460	853	216	93	40	

Percentage of Total by Speed Bin																								
Number of Sample	Direction	Posted Speed	Month	Days of Data	Observed Vehicles	0-5 MPH	5-10 MPH	10-15 MPH	15-20 MPH	20-25 MPH	25-30 MPH	30-35 MPH	35-40 MPH	40-45 MPH	45-50 MPH	50-55 MPH	55-60 MPH	60-65 MPH	65-70 MPH	70-75 MPH	75-80 MPH	80-85 MPH	85-90 MPH	
1	EB	55	Jan	31	102,355	0.0%	0.0%	0.0%	0.0%	0.0%	0.0%	0.1%	0.4%	1.9%	11.0%	41.7%	38.6%	5.7%	0.5%	0.1%	0.0%	0.0%	0.0%	
2	WB	55	Jan	31	104,672	0.0%	0.0%	0.0%	0.0%	0.0%	0.1%	0.3%	0.6%	2.1%	8.9%	34.6%	42.5%	9.7%	1.1%	0.2%	0.0%	0.0%	0.0%	
3	EB	55	Feb	29	105,583	0.0%	0.0%	0.0%	0.0%	0.0%	0.0%	0.1%	0.2%	0.9%	7.0%	39.2%	45.1%	6.8%	0.6%	0.1%	0.0%	0.0%	0.0%	
4	WB	55	Feb	29	105,108	0.0%	0.0%	0.0%	0.0%	0.1%	0.1%	0.5%	0.4%	1.5%	7.3%	34.8%	44.6%	9.5%	1.0%	0.2%	0.0%	0.0%	0.0%	
5	EB	55	Mar	30	122,145	0.0%	0.0%	0.0%	0.0%	0.0%	0.0%	0.1%	0.1%	0.7%	5.8%	37.4%	47.9%	7.2%	0.6%	0.1%	0.0%	0.0%	0.0%	
6	WB	55	Mar	30	123,916	0.0%	0.0%	0.0%	0.0%	0.0%	0.0%	0.1%	0.1%	0.5%	4.2%	32.5%	50.5%	10.8%	1.1%	0.2%	0.1%	0.0%	0.0%	
All Samples:					663,779	0.0%	0.0%	0.0%	0.0%	0.0%	0.0%	0.2%	0.3%	1.2%	7.2%	36.6%	45.1%	8.3%	0.8%	0.1%	0.0%	0.0%	0.0%	

Number of Sample	Direction	Posted Speed	Month	Days of Data	Average Speed	Percent >= 5 MPH Over Limit	Percent >= 10 MPH Over Limit	>=5 MPH Over Limit Peak Hour	>=10 MPH Over Limit Peak Hour	85th Percentile Speed
1	EB	55	Jan	31	54	6.3%	0.6%	1500 - 1600	1400 - 1500	59
2	WB	55	Jan	31	55	11.0%	1.3%	1500 - 1600	1500 - 1600	59
3	EB	55	Feb	29	55	7.6%	0.8%	1500 - 1600	1500 - 1600	59
4	WB	55	Feb	29	55	10.8%	1.3%	1600 - 1700	0400 - 0500	59
5	EB	55	Mar	30	55	7.9%	0.7%	1700 - 1800	1700 - 1800	59
6	WB	55	Mar	30	56	12.1%	1.3%	1600 - 1700	1600 - 1700	60
EB Summary:					55	7.3%	0.7%			

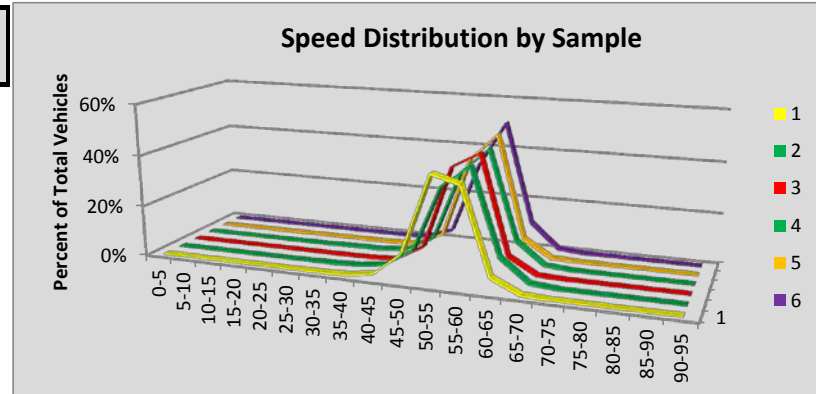

Site P34 Chewelah: SR 395 MP 212.65

Volumes by Speed Bin																							
Number of Sample	Direction	Posted Speed	Month	Days of Data	Observed Vehicles	0-5 MPH	5-10 MPH	10-15 MPH	15-20 MPH	20-25 MPH	25-30 MPH	30-35 MPH	35-40 MPH	40-45 MPH	45-50 MPH	50-55 MPH	55-60 MPH	60-65 MPH	65-70 MPH	70-75 MPH	75-80 MPH	80-85 MPH	85-90 MPH
1	NB	55	Jan	31	80,748	0	0	0	0	4	8	59	210	879	2,838	8,446	26,344	36,779	4,826	282	45	16	7
2	SB	55	Jan	31	81,328	0	0	0	1	2	23	100	415	1,293	3,801	11,227	28,582	31,934	3,692	206	44	6	1
3	NB	55	Feb	29	85,175	0	0	0	0	6	10	32	100	313	906	4,465	24,338	47,403	7,069	408	84	21	9
4	SB	55	Feb	29	85,022	0	0	0	0	0	19	56	155	376	1,404	6,017	26,633	43,896	6,034	345	53	17	9
5	NB	55	Mar	30	94,056	0	0	0	2	6	11	23	52	192	720	4,055	25,624	54,410	8,352	477	76	31	14
6	SB	55	Mar	30	93,571	0	0	0	3	4	12	36	113	245	1,049	6,195	28,386	49,975	7,035	404	80	15	14
All Samples:					519,900	0	0	0	6	22	83	306	1,045	3,298	10,718	40,405	159,907	264,397	37,008	2,122	382	106	54

Percentage of Total by Speed Bin																							
Number of Sample	Direction	Posted Speed	Month	Days of Data	Observed Vehicles	0-5 MPH	5-10 MPH	10-15 MPH	15-20 MPH	20-25 MPH	25-30 MPH	30-35 MPH	35-40 MPH	40-45 MPH	45-50 MPH	50-55 MPH	55-60 MPH	60-65 MPH	65-70 MPH	70-75 MPH	75-80 MPH	80-85 MPH	85-90 MPH
1	NB	55	Jan	31	80,748	0.0%	0.0%	0.0%	0.0%	0.0%	0.0%	0.1%	0.3%	1.1%	3.5%	10.5%	32.6%	45.5%	6.0%	0.3%	0.1%	0.0%	0.0%
2	SB	55	Jan	31	81,328	0.0%	0.0%	0.0%	0.0%	0.0%	0.0%	0.1%	0.5%	1.6%	4.7%	13.8%	35.1%	39.3%	4.5%	0.3%	0.1%	0.0%	0.0%
3	NB	55	Feb	29	85,175	0.0%	0.0%	0.0%	0.0%	0.0%	0.0%	0.0%	0.1%	0.4%	1.1%	5.2%	28.6%	55.7%	8.3%	0.5%	0.1%	0.0%	0.0%
4	SB	55	Feb	29	85,022	0.0%	0.0%	0.0%	0.0%	0.0%	0.0%	0.1%	0.2%	0.4%	1.7%	7.1%	31.3%	51.6%	7.1%	0.4%	0.1%	0.0%	0.0%
5	NB	55	Mar	30	94,056	0.0%	0.0%	0.0%	0.0%	0.0%	0.0%	0.0%	0.1%	0.2%	0.8%	4.3%	27.2%	57.8%	8.9%	0.5%	0.1%	0.0%	0.0%
6	SB	55	Mar	30	93,571	0.0%	0.0%	0.0%	0.0%	0.0%	0.0%	0.0%	0.1%	0.3%	1.1%	6.6%	30.3%	53.4%	7.5%	0.4%	0.1%	0.0%	0.0%
All Samples:					519,900	0.0%	0.0%	0.0%	0.0%	0.0%	0.0%	0.1%	0.2%	0.6%	2.1%	7.8%	30.8%	50.9%	7.1%	0.4%	0.1%	0.0%	0.0%

Number of Sample	Direction	Posted Speed	Month	Days of Data	Average Speed	Percent >= 5 MPH Over Limit	Percent >= 10 MPH Over Limit	>=5 MPH Over Limit Peak Hour	>=10 MPH Over Limit Peak Hour	85th Percentile Speed
1	NB	55	Jan	31	59	52.0%	6.4%	1500 - 1600	1500 - 1600	64
2	SB	55	Jan	31	58	44.1%	4.9%	1500 - 1600	1500 - 1600	64
3	NB	55	Feb	29	61	64.6%	8.9%	1500 - 1600	1500 - 1600	64
4	SB	55	Feb	29	60	59.2%	7.6%	1500 - 1600	1500 - 1600	64
5	NB	55	Mar	30	61	67.4%	9.5%	1600 - 1700	0700 - 0800	64
6	SB	55	Mar	30	61	61.5%	8.1%	1600 - 1700	1600 - 1700	64
NB Summary:					60	61.7%	8.4%			

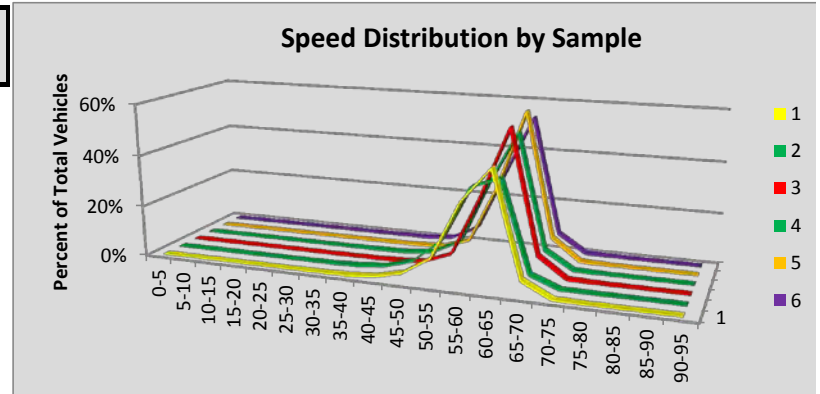

Site P4 Olympia/Blvd Rd: SR 5 MP 106.77

Volumes by Speed Bin																								
Number of Sample	Direction	Posted Speed	Month	Days of Data	Observed Vehicles	0-5 MPH	5-10 MPH	10-15 MPH	15-20 MPH	20-25 MPH	25-30 MPH	30-35 MPH	35-40 MPH	40-45 MPH	45-50 MPH	50-55 MPH	55-60 MPH	60-65 MPH	65-70 MPH	70-75 MPH	75-80 MPH	80-85 MPH	85-90 MPH	
1	NB	60	Jan	30	1,965,213	0	1	10	110	506	803	1,148	2,483	13,496	77,515	277,067	576,317	680,266	298,107	34,466	2,492	313	74	
2	SB	60	Jan	29	1,815,495	0	29	189	1,812	10,363	16,051	17,472	18,673	21,608	47,193	161,139	474,468	669,756	321,460	47,371	5,648	1,257	645	
3	NB	60	Feb	28	1,985,422	0	0	3	11	11	78	248	1,604	11,650	63,082	244,803	564,501	714,243	340,257	41,409	3,026	355	103	
4	SB	60	Feb	27	1,818,122	0	63	194	1,042	5,920	15,048	17,274	15,951	18,665	35,718	131,940	460,258	699,830	349,323	52,117	8,498	3,190	1,917	
5	NB	60	Mar	30	2,220,605	0	2	5	8	52	282	507	1,497	13,066	69,111	275,165	625,940	793,421	387,716	49,561	3,684	429	113	
6	SB	60	Mar	30	2,117,022	0	87	277	1,153	6,924	17,644	23,088	24,434	29,192	51,403	163,413	528,203	787,827	401,578	63,287	10,461	4,120	2,441	
All Samples:					11,921,879	0	182	678	4,136	23,776	49,906	59,737	64,642	107,677	344,022	1,253,527	3,229,687	4,345,343	2,098,441	288,211	33,809	9,664	5,293	

Percentage of Total by Speed Bin																								
Number of Sample	Direction	Posted Speed	Month	Days of Data	Observed Vehicles	0-5 MPH	5-10 MPH	10-15 MPH	15-20 MPH	20-25 MPH	25-30 MPH	30-35 MPH	35-40 MPH	40-45 MPH	45-50 MPH	50-55 MPH	55-60 MPH	60-65 MPH	65-70 MPH	70-75 MPH	75-80 MPH	80-85 MPH	85-90 MPH	
1	NB	60	Jan	30	1,965,213	0.0%	0.0%	0.0%	0.0%	0.0%	0.0%	0.1%	0.1%	0.7%	3.9%	14.1%	29.3%	34.6%	15.2%	1.8%	0.1%	0.0%	0.0%	
2	SB	60	Jan	29	1,815,495	0.0%	0.0%	0.0%	0.1%	0.6%	0.9%	1.0%	1.0%	1.2%	2.6%	8.9%	26.1%	36.9%	17.7%	2.6%	0.3%	0.1%	0.0%	
3	NB	60	Feb	28	1,985,422	0.0%	0.0%	0.0%	0.0%	0.0%	0.0%	0.0%	0.1%	0.6%	3.2%	12.3%	28.4%	36.0%	17.1%	2.1%	0.2%	0.0%	0.0%	
4	SB	60	Feb	27	1,818,122	0.0%	0.0%	0.0%	0.1%	0.3%	0.8%	1.0%	0.9%	1.0%	2.0%	7.3%	25.3%	38.5%	19.2%	2.9%	0.5%	0.2%	0.1%	
5	NB	60	Mar	30	2,220,605	0.0%	0.0%	0.0%	0.0%	0.0%	0.0%	0.0%	0.1%	0.6%	3.1%	12.4%	28.2%	35.7%	17.5%	2.2%	0.2%	0.0%	0.0%	
6	SB	60	Mar	30	2,117,022	0.0%	0.0%	0.0%	0.1%	0.3%	0.8%	1.1%	1.2%	1.4%	2.4%	7.7%	25.0%	37.2%	19.0%	3.0%	0.5%	0.2%	0.1%	
All Samples:					11,921,879	0.0%	0.0%	0.0%	0.0%	0.2%	0.4%	0.5%	0.5%	0.9%	2.9%	10.5%	27.1%	36.4%	17.6%	2.4%	0.3%	0.1%	0.0%	

Number of Sample	Direction	Posted Speed	Month	Days of Data	Average Speed	Percent >= 5 MPH Over Limit	Percent >= 10 MPH Over Limit	>=5 MPH Over Limit Peak Hour	>=10 MPH Over Limit Peak Hour	85th Percentile Speed
1	NB	60	Jan	30	60	17.1%	1.9%	1400 - 1500	1500 - 1600	66
2	SB	60	Jan	29	60	20.8%	3.0%	1100 - 1200	1100 - 1200	67
3	NB	60	Feb	28	60	19.4%	2.3%	1500 - 1600	1500 - 1600	66
4	SB	60	Feb	27	61	22.9%	3.7%	1300 - 1400	1700 - 1800	67
5	NB	60	Mar	30	60	19.9%	2.4%	1500 - 1600	1500 - 1600	66
6	SB	60	Mar	30	60	22.8%	3.9%	0800 - 0900	1700 - 1800	67
NB Summary:					60	18.8%	2.2%			

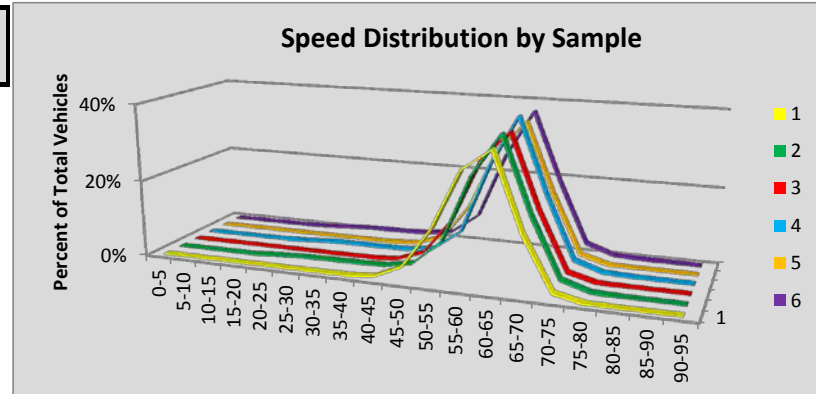

Site P5 Vancouver: SR 5 MP 1.98

Volumes by Speed Bin																								
Number of Sample	Direction	Posted Speed	Month	Days of Data	Observed Vehicles	0-5 MPH	5-10 MPH	10-15 MPH	15-20 MPH	20-25 MPH	25-30 MPH	30-35 MPH	35-40 MPH	40-45 MPH	45-50 MPH	50-55 MPH	55-60 MPH	60-65 MPH	65-70 MPH	70-75 MPH	75-80 MPH	80-85 MPH	85-90 MPH	
1	NB	60	Jan	31	1,923,807	612	808	231	53	70	406	2,022	7,145	33,418	130,022	357,979	529,034	536,397	262,804	53,415	7,652	1,318	306	
2	SB	60	Jan	31	1,800,047	484	14,180	23,090	18,322	13,694	11,209	13,546	22,373	53,232	139,814	367,928	483,723	397,568	192,063	40,669	6,436	1,305	286	
3	NB	60	Feb	29	1,962,978	616	912	208	36	14	62	281	2,129	19,420	99,998	323,853	540,811	588,712	307,864	66,333	9,616	1,626	360	
4	SB	60	Feb	29	1,840,983	609	13,232	22,034	17,871	14,216	11,091	11,355	16,847	41,964	121,359	348,792	503,539	436,873	221,170	49,616	8,248	1,618	402	
5	NB	60	Mar	30	2,085,367	639	981	239	102	92	350	927	2,652	17,959	96,161	333,304	575,977	632,180	336,082	74,440	10,888	1,811	442	
6	SB	60	Mar	30	2,011,102	638	8,442	15,632	14,530	12,051	10,166	10,903	16,852	43,527	129,329	381,555	560,728	488,587	248,318	57,557	9,710	1,929	485	
All Samples:					11,624,284	3,598	38,555	61,434	50,914	40,137	33,284	39,034	67,998	209,520	716,683	2,113,411	3,193,812	3,080,317	1,568,301	342,030	52,550	9,607	2,281	

Percentage of Total by Speed Bin																								
Number of Sample	Direction	Posted Speed	Month	Days of Data	Observed Vehicles	0-5 MPH	5-10 MPH	10-15 MPH	15-20 MPH	20-25 MPH	25-30 MPH	30-35 MPH	35-40 MPH	40-45 MPH	45-50 MPH	50-55 MPH	55-60 MPH	60-65 MPH	65-70 MPH	70-75 MPH	75-80 MPH	80-85 MPH	85-90 MPH	
1	NB	60	Jan	31	1,923,807	0.0%	0.0%	0.0%	0.0%	0.0%	0.0%	0.1%	0.4%	1.7%	6.8%	18.6%	27.5%	27.9%	13.7%	2.8%	0.4%	0.1%	0.0%	
2	SB	60	Jan	31	1,800,047	0.0%	0.8%	1.3%	1.0%	0.8%	0.6%	0.8%	1.2%	3.0%	7.8%	20.4%	26.9%	22.1%	10.7%	2.3%	0.4%	0.1%	0.0%	
3	NB	60	Feb	29	1,962,978	0.0%	0.0%	0.0%	0.0%	0.0%	0.0%	0.0%	0.1%	1.0%	5.1%	16.5%	27.6%	30.0%	15.7%	3.4%	0.5%	0.1%	0.0%	
4	SB	60	Feb	29	1,840,983	0.0%	0.7%	1.2%	1.0%	0.8%	0.6%	0.6%	0.9%	2.3%	6.6%	18.9%	27.4%	23.7%	12.0%	2.7%	0.4%	0.1%	0.0%	
5	NB	60	Mar	30	2,085,367	0.0%	0.0%	0.0%	0.0%	0.0%	0.0%	0.0%	0.1%	0.9%	4.6%	16.0%	27.6%	30.3%	16.1%	3.6%	0.5%	0.1%	0.0%	
6	SB	60	Mar	30	2,011,102	0.0%	0.4%	0.8%	0.7%	0.6%	0.5%	0.5%	0.8%	2.2%	6.4%	19.0%	27.9%	24.3%	12.3%	2.9%	0.5%	0.1%	0.0%	
All Samples:					11,624,284	0.0%	0.3%	0.5%	0.4%	0.3%	0.3%	0.3%	0.6%	1.8%	6.2%	18.2%	27.5%	26.5%	13.5%	2.9%	0.5%	0.1%	0.0%	

Number of Sample	Direction	Posted Speed	Month	Days of Data	Average Speed	Percent >= 5 MPH Over Limit	Percent >= 10 MPH Over Limit	>=5 MPH Over Limit Peak Hour	>=10 MPH Over Limit Peak Hour	85th Percentile Speed
1	NB	60	Jan	31	59	16.9%	3.3%	1400 - 1500	1300 - 1400	66
2	SB	60	Jan	31	56	13.4%	2.7%	1500 - 1600	1500 - 1600	65
3	NB	60	Feb	29	60	19.7%	4.0%	1500 - 1600	1200 - 1300	66
4	SB	60	Feb	29	56	15.3%	3.3%	1400 - 1500	1500 - 1600	65
5	NB	60	Mar	30	60	20.3%	4.2%	1500 - 1600	1000 - 1100	67
6	SB	60	Mar	30	57	15.8%	3.5%	1600 - 1700	1600 - 1700	65
NB Summary:					59	19.0%	3.8%			

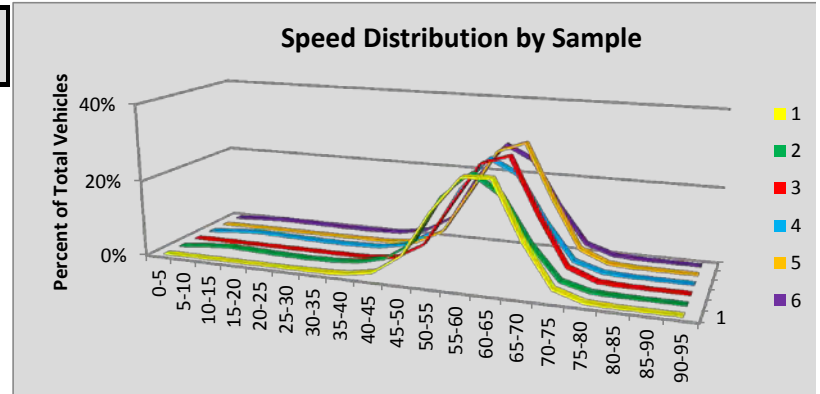

Site P6 Kent: SR 167 MP 23.70

Volumes by Speed Bin																								
Number of Sample	Direction	Posted Speed	Month	Days of Data	Observed Vehicles	0-5 MPH	5-10 MPH	10-15 MPH	15-20 MPH	20-25 MPH	25-30 MPH	30-35 MPH	35-40 MPH	40-45 MPH	45-50 MPH	50-55 MPH	55-60 MPH	60-65 MPH	65-70 MPH	70-75 MPH	75-80 MPH	80-85 MPH	85-90 MPH	
1	NB	60	Jan	31	1,752,338	0	67	1,022	5,098	9,221	12,328	18,061	27,282	44,450	93,358	236,995	449,752	508,360	274,867	58,956	9,993	1,774	575	
2	SB	60	Jan	31	1,818,552	0	57	647	2,493	5,753	9,054	14,797	24,931	43,865	92,897	213,055	415,877	556,626	342,044	79,579	13,050	2,805	768	
3	NB	60	Feb	29	1,730,667	0	150	289	1,352	2,521	3,266	4,797	12,660	31,988	73,258	209,513	450,756	536,097	303,401	71,086	16,755	6,614	3,880	
4	SB	60	Feb	29	1,800,680	0	56	255	1,115	3,971	6,408	10,432	16,842	32,371	76,007	198,175	403,747	548,247	388,817	95,032	15,137	2,943	798	
5	NB	60	Mar	25	1,523,647	0	175	184	462	892	1,367	2,686	12,344	32,669	65,998	178,909	387,438	465,432	274,118	67,644	17,613	7,835	4,777	
6	SB	60	Mar	25	1,597,704	0	80	149	867	3,418	5,867	8,813	13,555	27,164	61,237	164,101	349,978	486,498	361,954	94,773	15,287	2,791	816	
All Samples:					10,223,588	0	585	2,546	11,387	25,776	38,290	59,586	107,614	212,507	462,755	1,200,748	2,457,548	3,101,260	1,945,201	467,070	87,835	24,762	11,614	

Percentage of Total by Speed Bin																								
Number of Sample	Direction	Posted Speed	Month	Days of Data	Observed Vehicles	0-5 MPH	5-10 MPH	10-15 MPH	15-20 MPH	20-25 MPH	25-30 MPH	30-35 MPH	35-40 MPH	40-45 MPH	45-50 MPH	50-55 MPH	55-60 MPH	60-65 MPH	65-70 MPH	70-75 MPH	75-80 MPH	80-85 MPH	85-90 MPH	
1	NB	60	Jan	31	1,752,338	0.0%	0.0%	0.1%	0.3%	0.5%	0.7%	1.0%	1.6%	2.5%	5.3%	13.5%	25.7%	29.0%	15.7%	3.4%	0.6%	0.1%	0.0%	
2	SB	60	Jan	31	1,818,552	0.0%	0.0%	0.0%	0.1%	0.3%	0.5%	0.8%	1.4%	2.4%	5.1%	11.7%	22.9%	30.6%	18.8%	4.4%	0.7%	0.2%	0.0%	
3	NB	60	Feb	29	1,730,667	0.0%	0.0%	0.0%	0.1%	0.1%	0.2%	0.3%	0.7%	1.8%	4.2%	12.1%	26.0%	31.0%	17.5%	4.1%	1.0%	0.4%	0.2%	
4	SB	60	Feb	29	1,800,680	0.0%	0.0%	0.0%	0.1%	0.2%	0.4%	0.6%	0.9%	1.8%	4.2%	11.0%	22.4%	30.4%	21.6%	5.3%	0.8%	0.2%	0.0%	
5	NB	60	Mar	25	1,523,647	0.0%	0.0%	0.0%	0.0%	0.1%	0.1%	0.2%	0.8%	2.1%	4.3%	11.7%	25.4%	30.5%	18.0%	4.4%	1.2%	0.5%	0.3%	
6	SB	60	Mar	25	1,597,704	0.0%	0.0%	0.0%	0.1%	0.2%	0.4%	0.6%	0.8%	1.7%	3.8%	10.3%	21.9%	30.4%	22.7%	5.9%	1.0%	0.2%	0.1%	
All Samples:					10,223,588	0.0%	0.0%	0.0%	0.1%	0.3%	0.4%	0.6%	1.1%	2.1%	4.5%	11.7%	24.0%	30.3%	19.0%	4.6%	0.9%	0.2%	0.1%	

Number of Sample	Direction	Posted Speed	Month	Days of Data	Average Speed	Percent >= 5 MPH Over Limit	Percent >= 10 MPH Over Limit	>=5 MPH Over Limit Peak Hour	>=10 MPH Over Limit Peak Hour	85th Percentile Speed
1	NB	60	Jan	31	59	19.8%	4.1%	0400 - 0500	0400 - 0500	66
2	SB	60	Jan	31	60	24.1%	5.3%	1200 - 1300	2200 - 2300	67
3	NB	60	Feb	29	60	23.3%	5.8%	0400 - 0500	0600 - 0700	67
4	SB	60	Feb	29	60	27.9%	6.3%	1200 - 1300	0800 - 0900	68
5	NB	60	Mar	25	60	24.6%	6.6%	0400 - 0500	0600 - 0700	68
6	SB	60	Mar	25	61	29.8%	7.1%	0700 - 0800	0800 - 0900	68
NB Summary:					60	22.5%	5.5%			

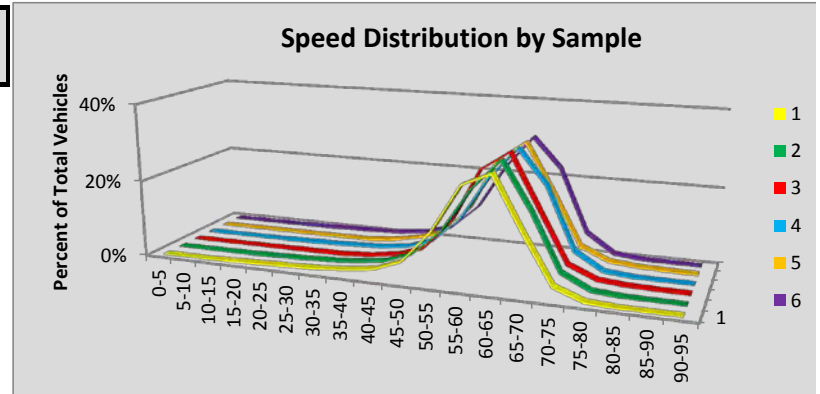

Site P7C Ritzville #2: SR 395 MP 93.01

Volumes by Speed Bin																								
Number of Sample	Direction	Posted Speed	Month	Days of Data	Observed Vehicles	0-5 MPH	5-10 MPH	10-15 MPH	15-20 MPH	20-25 MPH	25-30 MPH	30-35 MPH	35-40 MPH	40-45 MPH	45-50 MPH	50-55 MPH	55-60 MPH	60-65 MPH	65-70 MPH	70-75 MPH	75-80 MPH	80-85 MPH	85-90 MPH	
1	NB	70	Jan	20	60,135	0	0	0	3	2	2	6	16	24	63	370	3,856	13,971	10,140	22,856	7,426	1,099	250	
2	SB	70	Jan	20	58,990	0	1	0	0	1	2	2	10	22	60	268	2,339	13,462	10,566	22,906	8,225	960	141	
3	NB	70	Feb	29	98,597	0	2	0	3	10	4	9	12	21	46	296	4,749	20,915	14,955	39,967	14,555	2,371	568	
4	SB	70	Feb	29	96,885	0	0	0	0	3	3	3	16	18	37	223	2,603	20,121	14,785	40,422	16,264	1,997	344	
5	NB	70	Mar	30	118,909	0	3	7	12	4	8	7	13	52	176	594	5,664	25,103	18,128	46,642	18,283	3,346	708	
6	SB	70	Mar	30	115,727	0	0	0	2	3	6	13	12	35	62	194	2,734	23,037	17,381	47,415	21,165	3,006	563	
All Samples:					549,243	0	6	7	20	23	25	40	79	172	444	1,945	21,945	116,609	85,955	220,208	85,918	12,779	2,574	

Percentage of Total by Speed Bin																								
Number of Sample	Direction	Posted Speed	Month	Days of Data	Observed Vehicles	0-5 MPH	5-10 MPH	10-15 MPH	15-20 MPH	20-25 MPH	25-30 MPH	30-35 MPH	35-40 MPH	40-45 MPH	45-50 MPH	50-55 MPH	55-60 MPH	60-65 MPH	65-70 MPH	70-75 MPH	75-80 MPH	80-85 MPH	85-90 MPH	
1	NB	70	Jan	20	60,135	0.0%	0.0%	0.0%	0.0%	0.0%	0.0%	0.0%	0.0%	0.0%	0.1%	0.6%	6.4%	23.2%	16.9%	38.0%	12.3%	1.8%	0.4%	
2	SB	70	Jan	20	58,990	0.0%	0.0%	0.0%	0.0%	0.0%	0.0%	0.0%	0.0%	0.0%	0.1%	0.5%	4.0%	22.8%	17.9%	38.8%	13.9%	1.6%	0.2%	
3	NB	70	Feb	29	98,597	0.0%	0.0%	0.0%	0.0%	0.0%	0.0%	0.0%	0.0%	0.0%	0.0%	0.3%	4.8%	21.2%	15.2%	40.5%	14.8%	2.4%	0.6%	
4	SB	70	Feb	29	96,885	0.0%	0.0%	0.0%	0.0%	0.0%	0.0%	0.0%	0.0%	0.0%	0.0%	0.2%	2.7%	20.8%	15.3%	41.7%	16.8%	2.1%	0.4%	
5	NB	70	Mar	30	118,909	0.0%	0.0%	0.0%	0.0%	0.0%	0.0%	0.0%	0.0%	0.0%	0.1%	0.5%	4.8%	21.1%	15.2%	39.2%	15.4%	2.8%	0.6%	
6	SB	70	Mar	30	115,727	0.0%	0.0%	0.0%	0.0%	0.0%	0.0%	0.0%	0.0%	0.0%	0.1%	0.2%	2.4%	19.9%	15.0%	41.0%	18.3%	2.6%	0.5%	
All Samples:					549,243	0.0%	0.0%	0.0%	0.0%	0.0%	0.0%	0.0%	0.0%	0.0%	0.1%	0.4%	4.0%	21.2%	15.6%	40.1%	15.6%	2.3%	0.5%	

Number of Sample	Direction	Posted Speed	Month	Days of Data	Average Speed	Percent >= 5 MPH Over Limit	Percent >= 10 MPH Over Limit	>=5 MPH Over Limit Peak Hour	>=10 MPH Over Limit Peak Hour	85th Percentile Speed
1	NB	70	Jan	20	69	14.7%	2.3%	1500 - 1600	1400 - 1500	75
2	SB	70	Jan	20	70	15.9%	1.9%	1500 - 1600	1500 - 1600	75
3	NB	70	Feb	29	70	17.9%	3.1%	1600 - 1700	1600 - 1700	76
4	SB	70	Feb	29	70	19.3%	2.5%	1500 - 1600	1400 - 1500	76
5	NB	70	Mar	30	70	18.9%	3.5%	1600 - 1700	1600 - 1700	76
6	SB	70	Mar	30	71	21.5%	3.2%	1500 - 1600	1600 - 1700	77
NB Summary:					70	17.6%	3.1%			

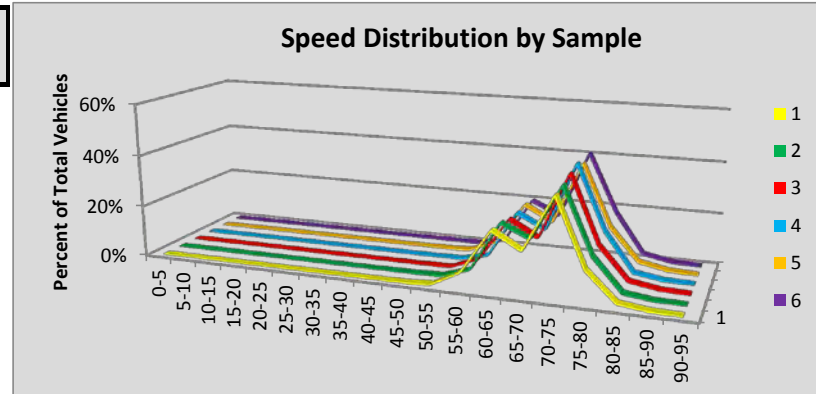

Site P8 Kelso: SR 5 MP 44.30

Volumes by Speed Bin																								
Number of Sample	Direction	Posted Speed	Month	Days of Data	Observed Vehicles	0-5 MPH	5-10 MPH	10-15 MPH	15-20 MPH	20-25 MPH	25-30 MPH	30-35 MPH	35-40 MPH	40-45 MPH	45-50 MPH	50-55 MPH	55-60 MPH	60-65 MPH	65-70 MPH	70-75 MPH	75-80 MPH	80-85 MPH	85-90 MPH	
1	NB	70	Jan	31	705,714	119	124	50	23	113	188	355	740	1,403	2,112	4,414	29,981	117,371	123,533	237,389	150,216	33,634	3,100	
2	SB	70	Jan	31	704,600	111	103	28	19	56	186	469	991	2,099	4,219	13,106	52,725	121,920	167,984	231,178	95,070	12,479	1,551	
3	NB	70	Feb	29	722,180	106	142	168	128	43	19	13	27	56	247	1,924	26,584	118,305	124,965	251,643	159,463	34,334	3,267	
4	SB	70	Feb	29	722,467	114	108	32	22	5	10	28	129	793	3,098	12,589	51,867	119,322	175,123	245,455	98,888	13,037	1,511	
5	NB	70	Mar	30	787,976	123	149	44	20	2	4	7	14	54	263	2,021	28,931	126,824	129,276	269,467	182,620	43,262	3,807	
6	SB	70	Mar	30	789,034	135	166	44	18	11	19	51	224	1,240	4,231	15,638	57,358	122,944	184,454	267,929	116,005	16,256	1,919	
All Samples:					4,431,971	708	792	366	230	230	426	923	2,125	5,645	14,170	49,692	247,446	726,686	905,335	1,503,061	802,262	153,002	15,155	

Percentage of Total by Speed Bin																								
Number of Sample	Direction	Posted Speed	Month	Days of Data	Observed Vehicles	0-5 MPH	5-10 MPH	10-15 MPH	15-20 MPH	20-25 MPH	25-30 MPH	30-35 MPH	35-40 MPH	40-45 MPH	45-50 MPH	50-55 MPH	55-60 MPH	60-65 MPH	65-70 MPH	70-75 MPH	75-80 MPH	80-85 MPH	85-90 MPH	
1	NB	70	Jan	31	705,714	0.0%	0.0%	0.0%	0.0%	0.0%	0.0%	0.1%	0.1%	0.2%	0.3%	0.6%	4.2%	16.6%	17.5%	33.6%	21.3%	4.8%	0.4%	
2	SB	70	Jan	31	704,600	0.0%	0.0%	0.0%	0.0%	0.0%	0.0%	0.1%	0.1%	0.3%	0.6%	1.9%	7.5%	17.3%	23.8%	32.8%	13.5%	1.8%	0.2%	
3	NB	70	Feb	29	722,180	0.0%	0.0%	0.0%	0.0%	0.0%	0.0%	0.0%	0.0%	0.0%	0.0%	0.3%	3.7%	16.4%	17.3%	34.8%	22.1%	4.8%	0.5%	
4	SB	70	Feb	29	722,467	0.0%	0.0%	0.0%	0.0%	0.0%	0.0%	0.0%	0.0%	0.1%	0.4%	1.7%	7.2%	16.5%	24.2%	34.0%	13.7%	1.8%	0.2%	
5	NB	70	Mar	30	787,976	0.0%	0.0%	0.0%	0.0%	0.0%	0.0%	0.0%	0.0%	0.0%	0.0%	0.3%	3.7%	16.1%	16.4%	34.2%	23.2%	5.5%	0.5%	
6	SB	70	Mar	30	789,034	0.0%	0.0%	0.0%	0.0%	0.0%	0.0%	0.0%	0.0%	0.2%	0.5%	2.0%	7.3%	15.6%	23.4%	34.0%	14.7%	2.1%	0.2%	
All Samples:					4,431,971	0.0%	0.0%	0.0%	0.0%	0.0%	0.0%	0.0%	0.0%	0.1%	0.3%	1.1%	5.6%	16.4%	20.4%	33.9%	18.1%	3.5%	0.3%	

Number of Sample	Direction	Posted Speed	Month	Days of Data	Average Speed	Percent >= 5 MPH Over Limit	Percent >= 10 MPH Over Limit	>=5 MPH Over Limit Peak Hour	>=10 MPH Over Limit Peak Hour	85th Percentile Speed
1	NB	70	Jan	31	71	26.6%	5.3%	1500 - 1600	1500 - 1600	78
2	SB	70	Jan	31	69	15.5%	2.0%	1500 - 1600	1500 - 1600	75
3	NB	70	Feb	29	71	27.4%	5.3%	1600 - 1700	1500 - 1600	78
4	SB	70	Feb	29	69	15.7%	2.1%	1500 - 1600	1600 - 1700	75
5	NB	70	Mar	30	71	29.3%	6.1%	1600 - 1700	1600 - 1700	78
6	SB	70	Mar	30	69	17.1%	2.4%	1600 - 1700	1600 - 1700	76
NB Summary:					71	27.8%	5.6%			

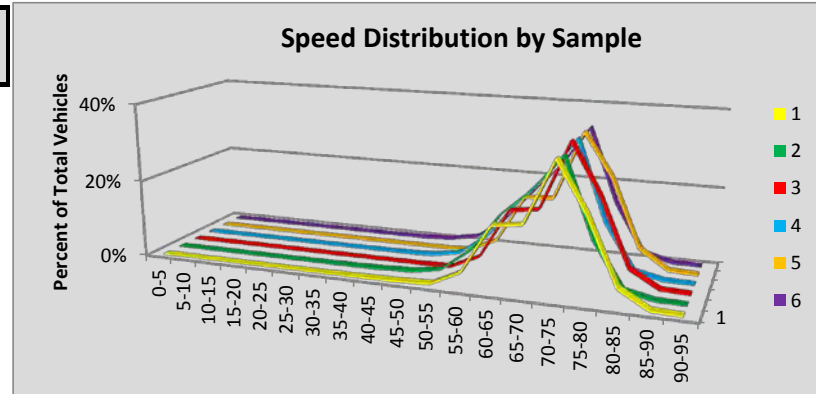

Site R001 Marysville: SR 5 MP 207.76

Volumes by Speed Bin																								
Number of Sample	Direction	Posted Speed	Month	Days of Data	Observed Vehicles	0-5 MPH	5-10 MPH	10-15 MPH	15-20 MPH	20-25 MPH	25-30 MPH	30-35 MPH	35-40 MPH	40-45 MPH	45-50 MPH	50-55 MPH	55-60 MPH	60-65 MPH	65-70 MPH	70-75 MPH	75-80 MPH	80-85 MPH	85-90 MPH	
1	NB	70	Jan	31	1,222,460	221	307	77	31	5	4	16	66	287	1,464	8,379	45,157	199,515	371,426	428,575	149,800	14,760	1,899	
2	SB	70	Jan	31	1,232,995	219	313	104	8	6	15	21	82	355	1,916	12,375	67,952	192,744	377,007	437,713	127,574	12,512	1,657	
3	NB	70	Feb	29	1,231,396	226	296	114	22	14	9	15	47	266	1,342	7,481	38,675	184,195	356,068	450,837	170,846	18,034	2,290	
4	SB	70	Feb	29	1,236,122	236	330	87	20	14	17	28	87	403	1,682	11,408	63,312	183,913	366,012	450,426	141,391	14,290	1,954	
5	NB	70	Mar	30	1,357,813	258	373	125	38	12	9	35	140	499	1,810	8,212	41,741	197,092	386,839	498,593	197,041	21,592	2,693	
6	SB	70	Mar	30	1,349,937	247	366	129	20	7	6	10	54	308	1,889	12,419	68,318	195,210	390,842	494,441	164,849	17,959	2,294	
All Samples:					7,630,723	1,407	1,985	636	139	58	60	125	476	2,118	10,103	60,274	325,155	1,152,669	2,248,194	2,760,585	951,501	99,147	12,787	

Percentage of Total by Speed Bin																								
Number of Sample	Direction	Posted Speed	Month	Days of Data	Observed Vehicles	0-5 MPH	5-10 MPH	10-15 MPH	15-20 MPH	20-25 MPH	25-30 MPH	30-35 MPH	35-40 MPH	40-45 MPH	45-50 MPH	50-55 MPH	55-60 MPH	60-65 MPH	65-70 MPH	70-75 MPH	75-80 MPH	80-85 MPH	85-90 MPH	
1	NB	70	Jan	31	1,222,460	0.0%	0.0%	0.0%	0.0%	0.0%	0.0%	0.0%	0.0%	0.0%	0.1%	0.7%	3.7%	16.3%	30.4%	35.1%	12.3%	1.2%	0.2%	
2	SB	70	Jan	31	1,232,995	0.0%	0.0%	0.0%	0.0%	0.0%	0.0%	0.0%	0.0%	0.0%	0.2%	1.0%	5.5%	15.6%	30.6%	35.5%	10.3%	1.0%	0.1%	
3	NB	70	Feb	29	1,231,396	0.0%	0.0%	0.0%	0.0%	0.0%	0.0%	0.0%	0.0%	0.0%	0.1%	0.6%	3.1%	15.0%	28.9%	36.6%	13.9%	1.5%	0.2%	
4	SB	70	Feb	29	1,236,122	0.0%	0.0%	0.0%	0.0%	0.0%	0.0%	0.0%	0.0%	0.0%	0.1%	0.9%	5.1%	14.9%	29.6%	36.4%	11.4%	1.2%	0.2%	
5	NB	70	Mar	30	1,357,813	0.0%	0.0%	0.0%	0.0%	0.0%	0.0%	0.0%	0.0%	0.0%	0.1%	0.6%	3.1%	14.5%	28.5%	36.7%	14.5%	1.6%	0.2%	
6	SB	70	Mar	30	1,349,937	0.0%	0.0%	0.0%	0.0%	0.0%	0.0%	0.0%	0.0%	0.0%	0.1%	0.9%	5.1%	14.5%	29.0%	36.6%	12.2%	1.3%	0.2%	
All Samples:					7,630,723	0.0%	0.0%	0.0%	0.0%	0.0%	0.0%	0.0%	0.0%	0.0%	0.1%	0.8%	4.3%	15.1%	29.5%	36.2%	12.5%	1.3%	0.2%	

Number of Sample	Direction	Posted Speed	Month	Days of Data	Average Speed	Percent >= 5 MPH Over Limit	Percent >= 10 MPH Over Limit	>=5 MPH Over Limit Peak Hour	>=10 MPH Over Limit Peak Hour	85th Percentile Speed
1	NB	70	Jan	31	69	13.7%	1.4%	1400 - 1500	1400 - 1500	75
2	SB	70	Jan	31	69	11.5%	1.2%	1500 - 1600	1500 - 1600	74
3	NB	70	Feb	29	70	15.6%	1.7%	1500 - 1600	1500 - 1600	75
4	SB	70	Feb	29	69	12.8%	1.4%	1500 - 1600	1600 - 1700	75
5	NB	70	Mar	30	70	16.4%	1.8%	1700 - 1800	1700 - 1800	75
6	SB	70	Mar	30	69	13.8%	1.5%	1700 - 1800	1600 - 1700	75
NB Summary:					70	15.2%	1.7%			

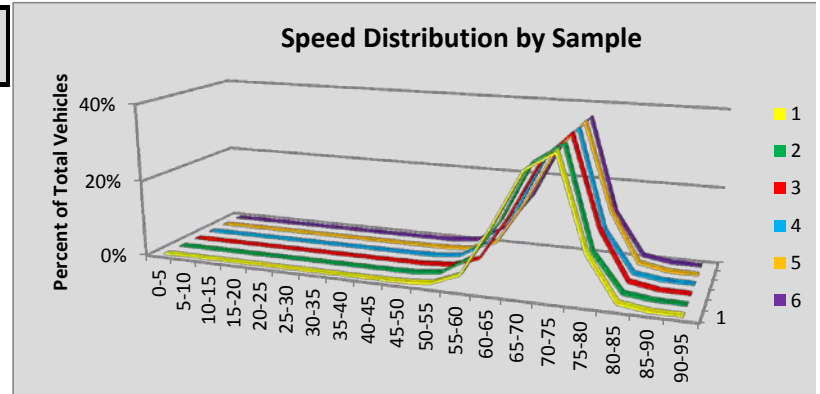

Site R0031 Olympia/Mud Bay N: SR 101 Ramps MP 361.37

Volumes by Speed Bin																								
Number of Sample	Direction	Posted Speed	Month	Days of Data	Observed Vehicles	0-5 MPH	5-10 MPH	10-15 MPH	15-20 MPH	20-25 MPH	25-30 MPH	30-35 MPH	35-40 MPH	40-45 MPH	45-50 MPH	50-55 MPH	55-60 MPH	60-65 MPH	65-70 MPH	70-75 MPH	75-80 MPH	80-85 MPH	85-90 MPH	
1	NB	60	Jan	31	438,305	10	11	2	5	63	1,862	22,358	79,062	151,399	133,515	42,723	6,580	676	32	7	0	0	0	
2	SB	60	Jan	31	434,243	86	132	19	11	11	54	450	4,349	25,906	78,669	138,963	124,382	50,050	9,800	1,027	170	87	59	
3	NB	60	Feb	28	427,516	12	23	3	5	45	1,019	13,033	59,119	138,709	150,788	54,292	9,269	1,079	113	7	0	0	0	
4	SB	60	Feb	28	425,615	76	151	17	3	4	49	443	3,588	21,890	69,961	130,468	130,968	54,336	12,175	1,155	188	88	38	
5	NB	60	Mar	29	459,063	26	131	102	107	100	976	12,896	61,732	151,524	162,746	57,903	9,633	1,076	102	7	2	0	0	
6	SB	60	Mar	29	457,083	73	161	35	2	6	40	368	3,695	21,527	73,306	142,127	142,154	58,240	13,695	1,318	194	87	44	
All Samples:					2,641,825	283	609	178	133	229	4,000	49,548	211,545	510,955	668,985	566,476	422,986	165,457	35,917	3,521	554	262	141	

Percentage of Total by Speed Bin																								
Number of Sample	Direction	Posted Speed	Month	Days of Data	Observed Vehicles	0-5 MPH	5-10 MPH	10-15 MPH	15-20 MPH	20-25 MPH	25-30 MPH	30-35 MPH	35-40 MPH	40-45 MPH	45-50 MPH	50-55 MPH	55-60 MPH	60-65 MPH	65-70 MPH	70-75 MPH	75-80 MPH	80-85 MPH	85-90 MPH	
1	NB	60	Jan	31	438,305	0.0%	0.0%	0.0%	0.0%	0.0%	0.4%	5.1%	18.0%	34.5%	30.5%	9.7%	1.5%	0.2%	0.0%	0.0%	0.0%	0.0%	0.0%	
2	SB	60	Jan	31	434,243	0.0%	0.0%	0.0%	0.0%	0.0%	0.0%	0.1%	1.0%	6.0%	18.1%	32.0%	28.6%	11.5%	2.3%	0.2%	0.0%	0.0%	0.0%	
3	NB	60	Feb	28	427,516	0.0%	0.0%	0.0%	0.0%	0.0%	0.2%	3.0%	13.8%	32.4%	35.3%	12.7%	2.2%	0.3%	0.0%	0.0%	0.0%	0.0%	0.0%	
4	SB	60	Feb	28	425,615	0.0%	0.0%	0.0%	0.0%	0.0%	0.0%	0.1%	0.8%	5.1%	16.4%	30.7%	30.8%	12.8%	2.9%	0.3%	0.0%	0.0%	0.0%	
5	NB	60	Mar	29	459,063	0.0%	0.0%	0.0%	0.0%	0.0%	0.2%	2.8%	13.4%	33.0%	35.5%	12.6%	2.1%	0.2%	0.0%	0.0%	0.0%	0.0%	0.0%	
6	SB	60	Mar	29	457,083	0.0%	0.0%	0.0%	0.0%	0.0%	0.0%	0.1%	0.8%	4.7%	16.0%	31.1%	31.1%	12.7%	3.0%	0.3%	0.0%	0.0%	0.0%	
All Samples:					2,641,825	0.0%	0.0%	0.0%	0.0%	0.0%	0.2%	1.9%	8.0%	19.3%	25.3%	21.4%	16.0%	6.3%	1.4%	0.1%	0.0%	0.0%	0.0%	

Number of Sample	Direction	Posted Speed	Month	Days of Data	Average Speed	Percent >= 5 MPH Over Limit	Percent >= 10 MPH Over Limit	>=5 MPH Over Limit Peak Hour	>=10 MPH Over Limit Peak Hour	85th Percentile Speed
1	NB	60	Jan	31	44	0.0%	0.0%	1900 - 2000	2100 - 2200	49
2	SB	60	Jan	31	54	2.6%	0.3%	1200 - 1300	0900 - 1000	60
3	NB	60	Feb	28	45	0.0%	0.0%	0400 - 0500	2100 - 2200	50
4	SB	60	Feb	28	54	3.2%	0.3%	0600 - 0700	0600 - 0700	60
5	NB	60	Mar	29	45	0.0%	0.0%	0400 - 0500	0400 - 0500	50
6	SB	60	Mar	29	54	3.4%	0.4%	0700 - 0800	0600 - 0700	60
NB Summary:					45	0.0%	0.0%			

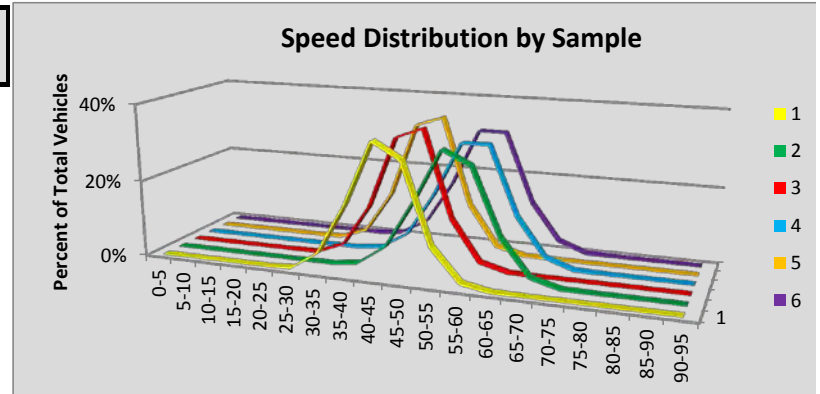

Site R0033 Olympia/Mud Bay E: SR 101 MP 361.81

Volumes by Speed Bin																								
Number of Sample	Direction	Posted Speed	Month	Days of Data	Observed Vehicles	0-5 MPH	5-10 MPH	10-15 MPH	15-20 MPH	20-25 MPH	25-30 MPH	30-35 MPH	35-40 MPH	40-45 MPH	45-50 MPH	50-55 MPH	55-60 MPH	60-65 MPH	65-70 MPH	70-75 MPH	75-80 MPH	80-85 MPH	85-90 MPH	
1	EB	60	Jan	31	674,956	200	277	60	10	6	8	21	69	236	2,321	20,169	129,999	296,829	186,636	32,247	4,885	729	186	
2	WB	60	Jan	31	664,876	106	195	79	61	114	271	581	2,170	6,997	18,370	65,276	215,055	258,920	80,207	13,930	1,924	449	117	
3	EB	60	Feb	28	661,007	200	285	61	20	3	4	17	77	156	1,050	11,258	100,126	305,752	196,284	38,890	5,687	848	226	
4	WB	60	Feb	28	657,680	115	232	123	128	223	385	590	1,460	4,783	13,979	54,748	192,823	276,290	90,958	17,684	2,367	582	149	
5	EB	60	Mar	30	733,162	233	333	62	24	24	192	556	423	279	1,146	11,594	105,005	335,445	220,802	48,476	7,007	1,230	251	
6	WB	60	Mar	30	733,555	122	265	165	359	543	575	840	1,487	4,369	13,882	57,515	219,511	309,183	101,979	19,292	2,649	590	168	
All Samples:					4,125,236	976	1,587	550	602	913	1,435	2,605	5,686	16,820	50,748	220,560	962,519	1,782,419	876,866	170,519	24,519	4,428	1,097	

Percentage of Total by Speed Bin																								
Number of Sample	Direction	Posted Speed	Month	Days of Data	Observed Vehicles	0-5 MPH	5-10 MPH	10-15 MPH	15-20 MPH	20-25 MPH	25-30 MPH	30-35 MPH	35-40 MPH	40-45 MPH	45-50 MPH	50-55 MPH	55-60 MPH	60-65 MPH	65-70 MPH	70-75 MPH	75-80 MPH	80-85 MPH	85-90 MPH	
1	EB	60	Jan	31	674,956	0.0%	0.0%	0.0%	0.0%	0.0%	0.0%	0.0%	0.0%	0.0%	0.3%	3.0%	19.3%	44.0%	27.7%	4.8%	0.7%	0.1%	0.0%	
2	WB	60	Jan	31	664,876	0.0%	0.0%	0.0%	0.0%	0.0%	0.0%	0.1%	0.3%	1.1%	2.8%	9.8%	32.3%	38.9%	12.1%	2.1%	0.3%	0.1%	0.0%	
3	EB	60	Feb	28	661,007	0.0%	0.0%	0.0%	0.0%	0.0%	0.0%	0.0%	0.0%	0.0%	0.2%	1.7%	15.1%	46.3%	29.7%	5.9%	0.9%	0.1%	0.0%	
4	WB	60	Feb	28	657,680	0.0%	0.0%	0.0%	0.0%	0.0%	0.1%	0.1%	0.2%	0.7%	2.1%	8.3%	29.3%	42.0%	13.8%	2.7%	0.4%	0.1%	0.0%	
5	EB	60	Mar	30	733,162	0.0%	0.0%	0.0%	0.0%	0.0%	0.0%	0.1%	0.1%	0.0%	0.2%	1.6%	14.3%	45.8%	30.1%	6.6%	1.0%	0.2%	0.0%	
6	WB	60	Mar	30	733,555	0.0%	0.0%	0.0%	0.0%	0.1%	0.1%	0.1%	0.2%	0.6%	1.9%	7.8%	29.9%	42.1%	13.9%	2.6%	0.4%	0.1%	0.0%	
All Samples:					4,125,236	0.0%	0.0%	0.0%	0.0%	0.0%	0.0%	0.1%	0.1%	0.4%	1.2%	5.3%	23.3%	43.2%	21.3%	4.1%	0.6%	0.1%	0.0%	

Number of Sample	Direction	Posted Speed	Month	Days of Data	Average Speed	Percent >= 5 MPH Over Limit	Percent >= 10 MPH Over Limit	>=5 MPH Over Limit Peak Hour	>=10 MPH Over Limit Peak Hour	85th Percentile Speed
1	EB	60	Jan	31	63	33.3%	5.6%	0800 - 0900	1400 - 1500	68
2	WB	60	Jan	31	60	14.5%	2.5%	1400 - 1500	1200 - 1300	65
3	EB	60	Feb	28	64	36.6%	6.9%	0700 - 0800	1600 - 1700	69
4	WB	60	Feb	28	61	17.0%	3.2%	1500 - 1600	1500 - 1600	66
5	EB	60	Mar	30	64	37.9%	7.8%	0700 - 0800	0700 - 0800	69
6	WB	60	Mar	30	61	17.0%	3.1%	1500 - 1600	1500 - 1600	66
EB Summary:					64	36.0%	6.8%			

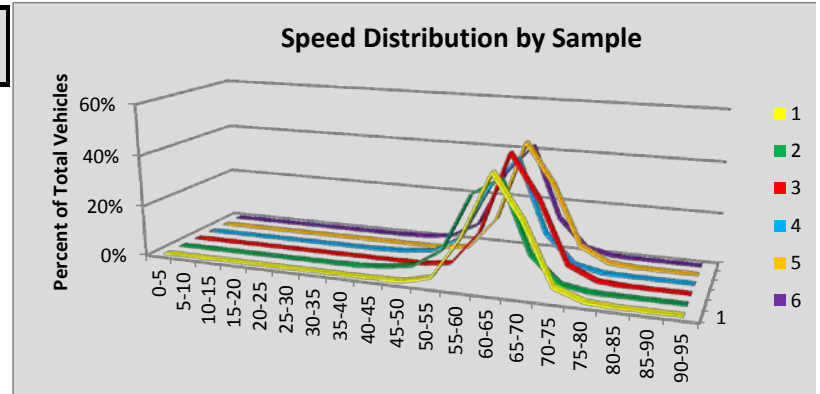

Site R0037 Olympia/Mud Bay W: SR 8 MP 20.67

Volumes by Speed Bin																							
Number of Sample	Direction	Posted Speed	Month	Days of Data	Observed Vehicles	0-5 MPH	5-10 MPH	10-15 MPH	15-20 MPH	20-25 MPH	25-30 MPH	30-35 MPH	35-40 MPH	40-45 MPH	45-50 MPH	50-55 MPH	55-60 MPH	60-65 MPH	65-70 MPH	70-75 MPH	75-80 MPH	80-85 MPH	85-90 MPH
1	EB	60	Jan	31	240,363	35	35	1	4	2	8	13	26	186	1,140	6,200	37,976	106,480	74,617	11,619	1,746	211	52
2	WB	60	Jan	31	230,581	37	68	15	0	7	16	73	324	1,051	3,484	15,376	63,878	106,140	36,877	2,837	311	52	22
3	EB	60	Feb	28	236,870	30	30	8	2	6	6	5	9	41	366	3,362	31,365	102,497	83,080	13,620	2,134	211	77
4	WB	60	Feb	28	231,820	37	67	28	7	7	13	41	179	834	3,131	13,435	59,840	105,045	44,946	3,633	460	73	32
5	EB	60	Mar	30	262,005	37	48	5	1	5	10	13	62	81	410	3,498	32,185	110,433	95,425	16,559	2,809	330	78
6	WB	60	Mar	30	259,460	49	82	30	10	12	12	45	244	989	3,593	14,877	64,014	115,771	54,167	4,832	591	91	38
All Samples:					1,461,099	225	330	87	24	39	65	190	844	3,182	12,124	56,748	289,258	646,366	389,112	53,100	8,051	968	299

Percentage of Total by Speed Bin																							
Number of Sample	Direction	Posted Speed	Month	Days of Data	Observed Vehicles	0-5 MPH	5-10 MPH	10-15 MPH	15-20 MPH	20-25 MPH	25-30 MPH	30-35 MPH	35-40 MPH	40-45 MPH	45-50 MPH	50-55 MPH	55-60 MPH	60-65 MPH	65-70 MPH	70-75 MPH	75-80 MPH	80-85 MPH	85-90 MPH
1	EB	60	Jan	31	240,363	0.0%	0.0%	0.0%	0.0%	0.0%	0.0%	0.0%	0.0%	0.1%	0.5%	2.6%	15.8%	44.3%	31.0%	4.8%	0.7%	0.1%	0.0%
2	WB	60	Jan	31	230,581	0.0%	0.0%	0.0%	0.0%	0.0%	0.0%	0.0%	0.1%	0.5%	1.5%	6.7%	27.7%	46.0%	16.0%	1.2%	0.1%	0.0%	0.0%
3	EB	60	Feb	28	236,870	0.0%	0.0%	0.0%	0.0%	0.0%	0.0%	0.0%	0.0%	0.0%	0.2%	1.4%	13.2%	43.3%	35.1%	5.7%	0.9%	0.1%	0.0%
4	WB	60	Feb	28	231,820	0.0%	0.0%	0.0%	0.0%	0.0%	0.0%	0.0%	0.1%	0.4%	1.4%	5.8%	25.8%	45.3%	19.4%	1.6%	0.2%	0.0%	0.0%
5	EB	60	Mar	30	262,005	0.0%	0.0%	0.0%	0.0%	0.0%	0.0%	0.0%	0.0%	0.0%	0.2%	1.3%	12.3%	42.1%	36.4%	6.3%	1.1%	0.1%	0.0%
6	WB	60	Mar	30	259,460	0.0%	0.0%	0.0%	0.0%	0.0%	0.0%	0.0%	0.1%	0.4%	1.4%	5.7%	24.7%	44.6%	20.9%	1.9%	0.2%	0.0%	0.0%
All Samples:					1,461,099	0.0%	0.0%	0.0%	0.0%	0.0%	0.0%	0.0%	0.1%	0.2%	0.8%	3.9%	19.8%	44.2%	26.6%	3.6%	0.6%	0.1%	0.0%

Number of Sample	Direction	Posted Speed	Month	Days of Data	Average Speed	Percent >= 5 MPH Over Limit	Percent >= 10 MPH Over Limit	>=5 MPH Over Limit Peak Hour	>=10 MPH Over Limit Peak Hour	85th Percentile Speed
1	EB	60	Jan	31	64	36.7%	5.7%	1300 - 1400	1300 - 1400	68
2	WB	60	Jan	31	61	17.4%	1.4%	1600 - 1700	1600 - 1700	66
3	EB	60	Feb	28	64	41.9%	6.8%	0700 - 0800	1200 - 1300	69
4	WB	60	Feb	28	62	21.2%	1.8%	1600 - 1700	1600 - 1700	67
5	EB	60	Mar	30	64	44.0%	7.6%	0700 - 0800	1300 - 1400	69
6	WB	60	Mar	30	62	23.0%	2.1%	1600 - 1700	1600 - 1700	67
EB Summary:					64	40.9%	6.7%			

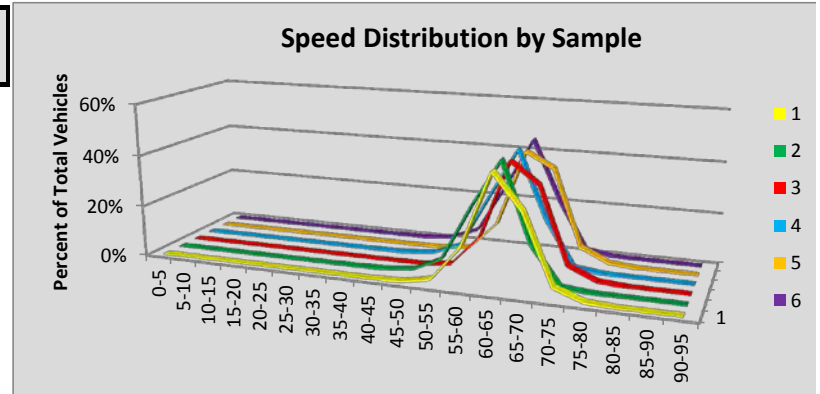

Site R008 Wallula: SR 12 MP 307.90

Volumes by Speed Bin																							
Number of Sample	Direction	Posted Speed	Month	Days of Data	Observed Vehicles	0-5 MPH	5-10 MPH	10-15 MPH	15-20 MPH	20-25 MPH	25-30 MPH	30-35 MPH	35-40 MPH	40-45 MPH	45-50 MPH	50-55 MPH	55-60 MPH	60-65 MPH	65-70 MPH	70-75 MPH	75-80 MPH	80-85 MPH	85-90 MPH
1	EB	60	Jan	31	94,770	0	1	2	9	29	171	663	2,804	14,162	32,012	28,885	11,971	3,423	537	86	10	4	0
2	WB	60	Jan	31	93,707	0	0	0	1	7	41	178	1,770	14,039	28,731	25,396	16,060	6,654	740	73	11	5	1
3	EB	60	Feb	28	97,867	2	1	1	12	34	190	709	2,582	12,404	31,871	31,708	13,850	3,689	674	106	23	8	1
4	WB	60	Feb	28	97,567	1	0	6	3	11	60	283	1,861	14,203	29,976	26,095	17,360	6,772	851	72	10	1	0
5	EB	60	Mar	30	110,501	3	1	2	16	39	195	752	2,768	13,117	35,658	35,671	16,483	4,712	924	128	25	5	2
6	WB	60	Mar	30	110,399	0	0	4	12	13	73	241	2,206	15,016	34,163	29,600	19,988	7,902	1,088	79	7	7	0
All Samples:					604,811	6	3	15	53	133	730	2,826	13,991	82,941	192,411	177,355	95,712	33,152	4,814	544	86	30	4

Percentage of Total by Speed Bin																							
Number of Sample	Direction	Posted Speed	Month	Days of Data	Observed Vehicles	0-5 MPH	5-10 MPH	10-15 MPH	15-20 MPH	20-25 MPH	25-30 MPH	30-35 MPH	35-40 MPH	40-45 MPH	45-50 MPH	50-55 MPH	55-60 MPH	60-65 MPH	65-70 MPH	70-75 MPH	75-80 MPH	80-85 MPH	85-90 MPH
1	EB	60	Jan	31	94,770	0.0%	0.0%	0.0%	0.0%	0.0%	0.2%	0.7%	3.0%	14.9%	33.8%	30.5%	12.6%	3.6%	0.6%	0.1%	0.0%	0.0%	0.0%
2	WB	60	Jan	31	93,707	0.0%	0.0%	0.0%	0.0%	0.0%	0.0%	0.2%	1.9%	15.0%	30.7%	27.1%	17.1%	7.1%	0.8%	0.1%	0.0%	0.0%	0.0%
3	EB	60	Feb	28	97,867	0.0%	0.0%	0.0%	0.0%	0.0%	0.2%	0.7%	2.6%	12.7%	32.6%	32.4%	14.2%	3.8%	0.7%	0.1%	0.0%	0.0%	0.0%
4	WB	60	Feb	28	97,567	0.0%	0.0%	0.0%	0.0%	0.0%	0.1%	0.3%	1.9%	14.6%	30.7%	26.7%	17.8%	6.9%	0.9%	0.1%	0.0%	0.0%	0.0%
5	EB	60	Mar	30	110,501	0.0%	0.0%	0.0%	0.0%	0.0%	0.2%	0.7%	2.5%	11.9%	32.3%	32.3%	14.9%	4.3%	0.8%	0.1%	0.0%	0.0%	0.0%
6	WB	60	Mar	30	110,399	0.0%	0.0%	0.0%	0.0%	0.0%	0.1%	0.2%	2.0%	13.6%	30.9%	26.8%	18.1%	7.2%	1.0%	0.1%	0.0%	0.0%	0.0%
All Samples:					604,811	0.0%	0.0%	0.0%	0.0%	0.0%	0.1%	0.5%	2.3%	13.7%	31.8%	29.3%	15.8%	5.5%	0.8%	0.1%	0.0%	0.0%	0.0%

Number of Sample	Direction	Posted Speed	Month	Days of Data	Average Speed	Percent >= 5 MPH Over Limit	Percent >= 10 MPH Over Limit	>=5 MPH Over Limit Peak Hour	>=10 MPH Over Limit Peak Hour	85th Percentile Speed
1	EB	60	Jan	31	50	0.7%	0.1%	1600 - 1700	1200 - 1300	56
2	WB	60	Jan	31	51	0.9%	0.1%	1400 - 1500	0400 - 0500	58
3	EB	60	Feb	28	50	0.8%	0.1%	1200 - 1300	1200 - 1300	56
4	WB	60	Feb	28	51	1.0%	0.1%	1200 - 1300	0600 - 0700	58
5	EB	60	Mar	30	51	1.0%	0.1%	1700 - 1800	0700 - 0800	57
6	WB	60	Mar	30	51	1.1%	0.1%	0700 - 0800	0500 - 0600	58
EB Summary:					50	0.8%	0.1%			

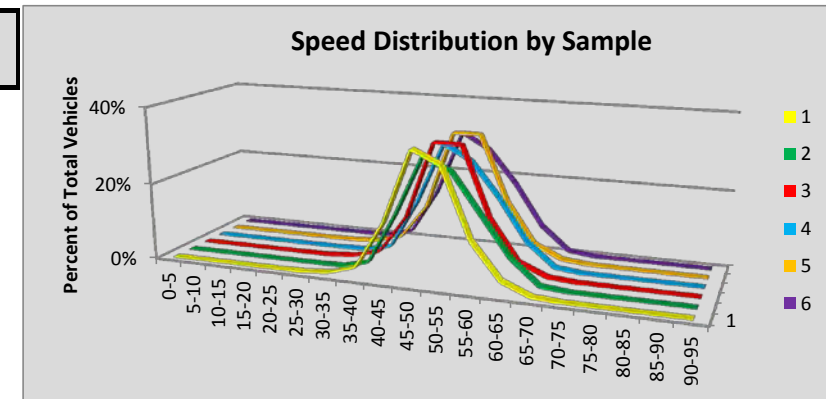

Site R014 Fishtrap: SR 90 MP 254.23

Volumes by Speed Bin																								
Number of Sample	Direction	Posted Speed	Month	Days of Data	Observed Vehicles	0-5 MPH	5-10 MPH	10-15 MPH	15-20 MPH	20-25 MPH	25-30 MPH	30-35 MPH	35-40 MPH	40-45 MPH	45-50 MPH	50-55 MPH	55-60 MPH	60-65 MPH	65-70 MPH	70-75 MPH	75-80 MPH	80-85 MPH	85-90 MPH	
1	EB	70	Jan	30	191,888	227	860	297	99	127	91	103	255	587	1,078	2,263	9,061	36,993	31,714	64,522	37,670	4,920	836	
2	WB	70	Jan	30	192,672	17	14	6	2	9	13	80	243	493	916	1,955	9,256	38,819	32,698	69,093	33,801	4,587	564	
3	EB	70	Feb	29	221,203	25	30	11	14	4	14	38	60	177	469	1,102	6,107	37,707	28,466	78,145	57,810	9,256	1,393	
4	WB	70	Feb	29	221,331	16	23	7	2	1	3	13	38	78	267	797	5,955	40,425	30,632	83,295	51,343	7,281	922	
5	EB	70	Mar	30	268,796	37	40	14	9	5	14	17	54	225	478	970	6,876	44,195	33,637	91,665	73,399	14,658	1,889	
6	WB	70	Mar	30	267,031	29	31	12	6	1	2	2	18	60	163	780	7,005	46,010	35,724	99,587	65,161	10,820	1,319	
All Samples:					1,362,921	351	998	347	132	147	137	253	668	1,620	3,371	7,867	44,260	244,149	192,871	486,307	319,184	51,522	6,923	

Percentage of Total by Speed Bin																								
Number of Sample	Direction	Posted Speed	Month	Days of Data	Observed Vehicles	0-5 MPH	5-10 MPH	10-15 MPH	15-20 MPH	20-25 MPH	25-30 MPH	30-35 MPH	35-40 MPH	40-45 MPH	45-50 MPH	50-55 MPH	55-60 MPH	60-65 MPH	65-70 MPH	70-75 MPH	75-80 MPH	80-85 MPH	85-90 MPH	
1	EB	70	Jan	30	191,888	0.1%	0.4%	0.2%	0.1%	0.1%	0.0%	0.1%	0.1%	0.3%	0.6%	1.2%	4.7%	19.3%	16.5%	33.6%	19.6%	2.6%	0.4%	
2	WB	70	Jan	30	192,672	0.0%	0.0%	0.0%	0.0%	0.0%	0.0%	0.0%	0.1%	0.3%	0.5%	1.0%	4.8%	20.1%	17.0%	35.9%	17.5%	2.4%	0.3%	
3	EB	70	Feb	29	221,203	0.0%	0.0%	0.0%	0.0%	0.0%	0.0%	0.0%	0.0%	0.1%	0.2%	0.5%	2.8%	17.0%	12.9%	35.3%	26.1%	4.2%	0.6%	
4	WB	70	Feb	29	221,331	0.0%	0.0%	0.0%	0.0%	0.0%	0.0%	0.0%	0.0%	0.0%	0.1%	0.4%	2.7%	18.3%	13.8%	37.6%	23.2%	3.3%	0.4%	
5	EB	70	Mar	30	268,796	0.0%	0.0%	0.0%	0.0%	0.0%	0.0%	0.0%	0.0%	0.1%	0.2%	0.4%	2.6%	16.4%	12.5%	34.1%	27.3%	5.5%	0.7%	
6	WB	70	Mar	30	267,031	0.0%	0.0%	0.0%	0.0%	0.0%	0.0%	0.0%	0.0%	0.0%	0.1%	0.3%	2.6%	17.2%	13.4%	37.3%	24.4%	4.1%	0.5%	
All Samples:					1,362,921	0.0%	0.1%	0.0%	0.0%	0.0%	0.0%	0.0%	0.0%	0.1%	0.2%	0.6%	3.2%	17.9%	14.2%	35.7%	23.4%	3.8%	0.5%	

Number of Sample	Direction	Posted Speed	Month	Days of Data	Average Speed	Percent >= 5 MPH Over Limit	Percent >= 10 MPH Over Limit	>=5 MPH Over Limit Peak Hour	>=10 MPH Over Limit Peak Hour	85th Percentile Speed
1	EB	70	Jan	30	69	22.7%	3.1%	1500 - 1600	1400 - 1500	77
2	WB	70	Jan	30	70	20.3%	2.7%	1400 - 1500	1300 - 1400	76
3	EB	70	Feb	29	71	31.1%	5.0%	1600 - 1700	1400 - 1500	78
4	WB	70	Feb	29	71	27.0%	3.8%	1400 - 1500	1300 - 1400	78
5	EB	70	Mar	30	72	33.7%	6.4%	1700 - 1800	1700 - 1800	78
6	WB	70	Mar	30	71	29.1%	4.7%	1600 - 1700	1600 - 1700	78
EB Summary:					71	29.8%	5.0%			

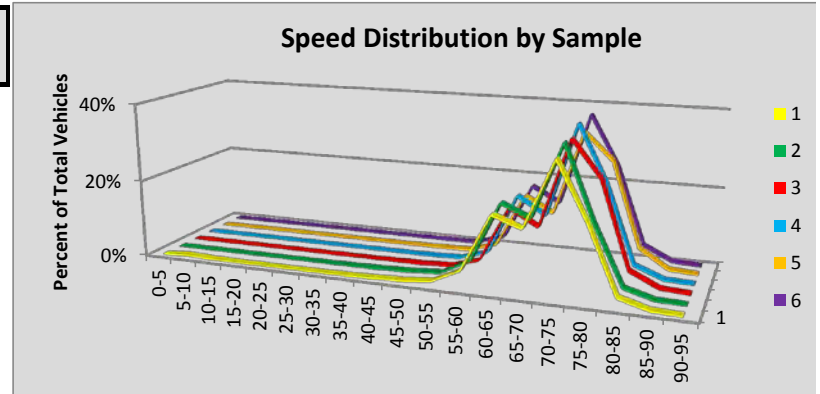

Site R019 Grand Mound: SR 5 MP 85.57

Volumes by Speed Bin																								
Number of Sample	Direction	Posted Speed	Month	Days of Data	Observed Vehicles	0-5 MPH	5-10 MPH	10-15 MPH	15-20 MPH	20-25 MPH	25-30 MPH	30-35 MPH	35-40 MPH	40-45 MPH	45-50 MPH	50-55 MPH	55-60 MPH	60-65 MPH	65-70 MPH	70-75 MPH	75-80 MPH	80-85 MPH	85-90 MPH	90-95 MPH
1	NB	70	Jan	31	855,223	125	178	42	36	132	518	493	628	910	1,917	7,072	41,954	160,912	206,904	268,283	137,308	24,081	2,919	811
2	SB	70	Jan	31	845,344	143	1,310	1,745	1,841	1,334	935	576	564	406	685	4,105	36,925	151,347	194,142	265,748	152,080	28,160	2,635	663
3	NB	70	Feb	21	629,928	90	121	39	12	4	6	13	18	84	295	2,322	25,176	115,841	149,658	207,010	107,932	18,554	2,163	590
4	SB	70	Feb	21	627,682	104	155	96	120	187	287	202	166	343	638	3,002	26,849	112,024	142,749	198,389	117,856	21,940	2,046	529
5	NB	70	Mar	29	926,846	164	192	45	18	7	4	12	31	79	364	3,810	41,788	171,215	215,509	293,780	163,044	32,508	3,252	1,024
6	SB	70	Mar	29	919,483	148	228	85	23	37	93	257	217	225	433	2,935	33,740	155,505	203,744	295,349	184,135	38,269	3,158	902
All Samples:					4,804,506	774	2,184	2,052	2,050	1,701	1,843	1,553	1,624	2,047	4,332	23,246	206,432	866,844	1,112,706	1,528,559	862,355	163,512	16,173	4,519

Percentage of Total by Speed Bin																								
Number of Sample	Direction	Posted Speed	Month	Days of Data	Observed Vehicles	0-5 MPH	5-10 MPH	10-15 MPH	15-20 MPH	20-25 MPH	25-30 MPH	30-35 MPH	35-40 MPH	40-45 MPH	45-50 MPH	50-55 MPH	55-60 MPH	60-65 MPH	65-70 MPH	70-75 MPH	75-80 MPH	80-85 MPH	85-90 MPH	90-95 MPH
1	NB	70	Jan	31	855,223	0.0%	0.0%	0.0%	0.0%	0.0%	0.1%	0.1%	0.1%	0.1%	0.2%	0.8%	4.9%	18.8%	24.2%	31.4%	16.1%	2.8%	0.3%	0.1%
2	SB	70	Jan	31	845,344	0.0%	0.2%	0.2%	0.2%	0.2%	0.1%	0.1%	0.1%	0.0%	0.1%	0.5%	4.4%	17.9%	23.0%	31.4%	18.0%	3.3%	0.3%	0.1%
3	NB	70	Feb	21	629,928	0.0%	0.0%	0.0%	0.0%	0.0%	0.0%	0.0%	0.0%	0.0%	0.0%	0.4%	4.0%	18.4%	23.8%	32.9%	17.1%	2.9%	0.3%	0.1%
4	SB	70	Feb	21	627,682	0.0%	0.0%	0.0%	0.0%	0.0%	0.0%	0.0%	0.0%	0.1%	0.1%	0.5%	4.3%	17.8%	22.7%	31.6%	18.8%	3.5%	0.3%	0.1%
5	NB	70	Mar	29	926,846	0.0%	0.0%	0.0%	0.0%	0.0%	0.0%	0.0%	0.0%	0.0%	0.0%	0.4%	4.5%	18.5%	23.3%	31.7%	17.6%	3.5%	0.4%	0.1%
6	SB	70	Mar	29	919,483	0.0%	0.0%	0.0%	0.0%	0.0%	0.0%	0.0%	0.0%	0.0%	0.0%	0.3%	3.7%	16.9%	22.2%	32.1%	20.0%	4.2%	0.3%	0.1%
All Samples:					4,804,506	0.0%	0.0%	0.0%	0.0%	0.0%	0.0%	0.0%	0.0%	0.0%	0.1%	0.5%	4.3%	18.0%	23.2%	31.8%	17.9%	3.4%	0.3%	0.1%

Number of Sample	Direction	Posted Speed	Month	Days of Data	Average Speed	Percent >= 5 MPH Over Limit	Percent >= 10 MPH Over Limit	>=5 MPH Over Limit Peak Hour	>=10 MPH Over Limit Peak Hour	85th Percentile Speed
1	NB	70	Jan	31	70	19.3%	3.3%	1400 - 1500	1400 - 1500	76
2	SB	70	Jan	31	70	21.7%	3.7%	1600 - 1700	1500 - 1600	77
3	NB	70	Feb	21	70	20.5%	3.4%	1500 - 1600	1600 - 1700	77
4	SB	70	Feb	21	70	22.7%	3.9%	1600 - 1700	1600 - 1700	77
5	NB	70	Mar	29	70	21.6%	4.0%	1600 - 1700	1700 - 1800	77
6	SB	70	Mar	29	71	24.6%	4.6%	1600 - 1700	1700 - 1800	77
NB Summary:					70	20.5%	3.6%			
SB Summary:					70	23.1%	4.1%			

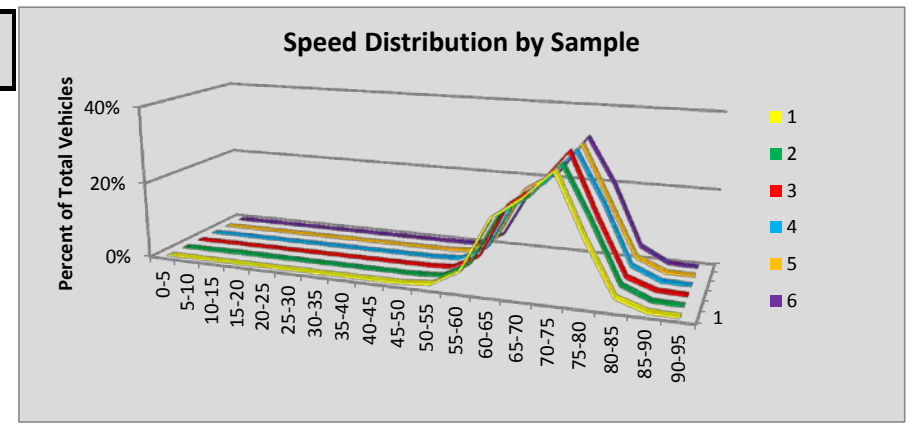

Site R020 Othello: SR 17 MP 30.37

Volumes by Speed Bin																								
Number of Sample	Direction	Posted Speed	Month	Days of Data	Observed Vehicles	0-5 MPH	5-10 MPH	10-15 MPH	15-20 MPH	20-25 MPH	25-30 MPH	30-35 MPH	35-40 MPH	40-45 MPH	45-50 MPH	50-55 MPH	55-60 MPH	60-65 MPH	65-70 MPH	70-75 MPH	75-80 MPH	80-85 MPH	85-90 MPH	90-95 MPH
1	NB	60	Jan	26	69,502	0	1	0	2	16	71	244	729	1,658	3,386	7,900	19,738	27,272	7,610	702	129	25	16	3
2	SB	60																						
3	NB	60	Feb	27	85,723	0	0	0	0	6	47	111	320	788	1,725	5,871	20,307	42,702	12,020	1,412	273	93	33	15
4	SB	60	Feb	27	85,025	0	0	0	0	5	70	579	676	798	1,485	4,175	18,253	45,722	11,877	1,130	178	53	14	10
5	NB	60	Mar	30	103,001	0	0	0	1	16	41	49	271	784	1,759	6,193	24,074	52,464	15,023	1,759	381	121	41	24
6	SB	60	Mar	28	94,624	0	1	0	2	7	76	551	734	706	1,568	4,580	19,922	51,539	13,418	1,260	187	42	18	13
All Samples:					437,875	0	2	0	5	50	305	1,534	2,730	4,734	9,923	28,719	102,294	219,699	59,948	6,263	1,148	334	122	65

Percentage of Total by Speed Bin																								
Number of Sample	Direction	Posted Speed	Month	Days of Data	Observed Vehicles	0-5 MPH	5-10 MPH	10-15 MPH	15-20 MPH	20-25 MPH	25-30 MPH	30-35 MPH	35-40 MPH	40-45 MPH	45-50 MPH	50-55 MPH	55-60 MPH	60-65 MPH	65-70 MPH	70-75 MPH	75-80 MPH	80-85 MPH	85-90 MPH	90-95 MPH
1	NB	60	Jan	26	69,502	0.0%	0.0%	0.0%	0.0%	0.0%	0.1%	0.4%	1.0%	2.4%	4.9%	11.4%	28.4%	39.2%	10.9%	1.0%	0.2%	0.0%	0.0%	0.0%
2	SB	60																						
3	NB	60	Feb	27	85,723	0.0%	0.0%	0.0%	0.0%	0.0%	0.1%	0.1%	0.4%	0.9%	2.0%	6.8%	23.7%	49.8%	14.0%	1.6%	0.3%	0.1%	0.0%	0.0%
4	SB	60	Feb	27	85,025	0.0%	0.0%	0.0%	0.0%	0.0%	0.1%	0.7%	0.8%	0.9%	1.7%	4.9%	21.5%	53.8%	14.0%	1.3%	0.2%	0.1%	0.0%	0.0%
5	NB	60	Mar	30	103,001	0.0%	0.0%	0.0%	0.0%	0.0%	0.0%	0.0%	0.3%	0.8%	1.7%	6.0%	23.4%	50.9%	14.6%	1.7%	0.4%	0.1%	0.0%	0.0%
6	SB	60	Mar	28	94,624	0.0%	0.0%	0.0%	0.0%	0.0%	0.1%	0.6%	0.8%	0.7%	1.7%	4.8%	21.1%	54.5%	14.2%	1.3%	0.2%	0.0%	0.0%	0.0%
All Samples:					437,875	0.0%	0.0%	0.0%	0.0%	0.0%	0.1%	0.4%	0.6%	1.1%	2.3%	6.6%	23.4%	50.2%	13.7%	1.4%	0.3%	0.1%	0.0%	0.0%

Number of Sample	Direction	Posted Speed	Month	Days of Data	Average Speed	Percent >= 5 MPH Over Limit	Percent >= 10 MPH Over Limit	>=5 MPH Over Limit Peak Hour	>=10 MPH Over Limit Peak Hour	85th Percentile Speed
1	NB	60	Jan	26	59	12.2%	1.3%	1500 - 1600	1500 - 1600	65
2	SB	60								
3	NB	60	Feb	27	61	16.2%	2.1%	1600 - 1700	1600 - 1700	65
4	SB	60	Feb	27	61	15.6%	1.6%	1600 - 1700	1400 - 1500	65
5	NB	60	Mar	30	61	16.8%	2.3%	1700 - 1800	1700 - 1800	66
6	SB	60	Mar	28	61	15.8%	1.6%	1700 - 1800	1700 - 1800	65
NB Summary:					61	15.4%	1.9%			
SB Summary:					61	15.7%	1.6%			

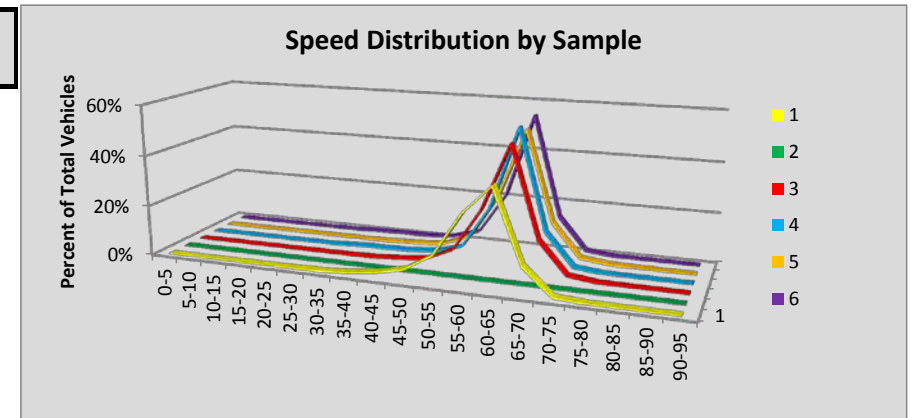

Site R021Spokane/ Division St: SR 2 MP 289.79

Volumes by Speed Bin																								
Number of Sample	Direction	Posted Speed	Month	Days of Data	Observed Vehicles	0-5 MPH	5-10 MPH	10-15 MPH	15-20 MPH	20-25 MPH	25-30 MPH	30-35 MPH	35-40 MPH	40-45 MPH	45-50 MPH	50-55 MPH	55-60 MPH	60-65 MPH	65-70 MPH	70-75 MPH	75-80 MPH	80-85 MPH	85-90 MPH	90-95 MPH
1	EB	35	Jan	31	592,336	171	571	1,370	2,044	15,040	100,393	258,464	173,096	36,065	4,250	638	145	49	16	7	8	3	3	3
2	WB	35	Jan	31	584,845	106	451	2,854	6,176	20,483	103,722	268,387	153,187	25,481	3,353	468	105	30	19	13	6	1	1	2
3	EB	35	Feb	27	565,311	199	628	1,770	2,348	17,363	101,380	246,023	158,655	32,472	3,745	531	112	52	15	12	0	6	0	0
4	WB	35	Feb	27	551,603	175	821	3,547	7,727	22,114	97,959	242,000	148,524	25,074	3,039	439	105	45	17	9	3	0	4	1
5	EB	35	Mar	30	634,367	241	648	1,918	2,348	14,699	99,863	274,782	190,972	42,764	5,074	769	192	51	31	8	2	2	2	1
6	WB	35	Mar	30	621,992	173	616	3,047	6,768	16,290	90,998	281,238	185,651	32,430	3,904	619	168	33	28	11	6	1	7	4
All Samples:					3,550,454	1,065	3,735	14,506	27,411	105,989	594,315	1,570,894	1,010,085	194,286	23,365	3,464	827	260	126	60	25	13	17	11

Percentage of Total by Speed Bin																								
Number of Sample	Direction	Posted Speed	Month	Days of Data	Observed Vehicles	0-5 MPH	5-10 MPH	10-15 MPH	15-20 MPH	20-25 MPH	25-30 MPH	30-35 MPH	35-40 MPH	40-45 MPH	45-50 MPH	50-55 MPH	55-60 MPH	60-65 MPH	65-70 MPH	70-75 MPH	75-80 MPH	80-85 MPH	85-90 MPH	90-95 MPH
1	EB	35	Jan	31	592,336	0.0%	0.1%	0.2%	0.3%	2.5%	16.9%	43.6%	29.2%	6.1%	0.7%	0.1%	0.0%	0.0%	0.0%	0.0%	0.0%	0.0%	0.0%	0.0%
2	WB	35	Jan	31	584,845	0.0%	0.1%	0.5%	1.1%	3.5%	17.7%	45.9%	26.2%	4.4%	0.6%	0.1%	0.0%	0.0%	0.0%	0.0%	0.0%	0.0%	0.0%	0.0%
3	EB	35	Feb	27	565,311	0.0%	0.1%	0.3%	0.4%	3.1%	17.9%	43.5%	28.1%	5.7%	0.7%	0.1%	0.0%	0.0%	0.0%	0.0%	0.0%	0.0%	0.0%	0.0%
4	WB	35	Feb	27	551,603	0.0%	0.1%	0.6%	1.4%	4.0%	17.8%	43.9%	26.9%	4.5%	0.6%	0.1%	0.0%	0.0%	0.0%	0.0%	0.0%	0.0%	0.0%	0.0%
5	EB	35	Mar	30	634,367	0.0%	0.1%	0.3%	0.4%	2.3%	15.7%	43.3%	30.1%	6.7%	0.8%	0.1%	0.0%	0.0%	0.0%	0.0%	0.0%	0.0%	0.0%	0.0%
6	WB	35	Mar	30	621,992	0.0%	0.1%	0.5%	1.1%	2.6%	14.6%	45.2%	29.8%	5.2%	0.6%	0.1%	0.0%	0.0%	0.0%	0.0%	0.0%	0.0%	0.0%	0.0%
All Samples:					3,550,454	0.0%	0.1%	0.4%	0.8%	3.0%	16.7%	44.2%	28.4%	5.5%	0.7%	0.1%	0.0%	0.0%	0.0%	0.0%	0.0%	0.0%	0.0%	0.0%

Number of Sample	Direction	Posted Speed	Month	Days of Data	Average Speed	Percent >= 5 MPH Over Limit	Percent >= 10 MPH Over Limit	>=5 MPH Over Limit Peak Hour	>=10 MPH Over Limit Peak Hour	85th Percentile Speed
1	EB	35	Jan	31	34	7.0%	0.9%	1000 - 1100	0900 - 1000	39
2	WB	35	Jan	31	33	5.0%	0.7%	0900 - 1000	0900 - 1000	38
3	EB	35	Feb	27	33	6.5%	0.8%	0900 - 1000	0700 - 0800	38
4	WB	35	Feb	27	33	5.2%	0.7%	0800 - 0900	0800 - 0900	38
5	EB	35	Mar	30	34	7.7%	1.0%	0700 - 0800	0700 - 0800	39
6	WB	35	Mar	30	33	6.0%	0.8%	0800 - 0900	0700 - 0800	38
EB Summary:					34	7.1%	0.9%			
WB Summary:					33	5.4%	0.7%			

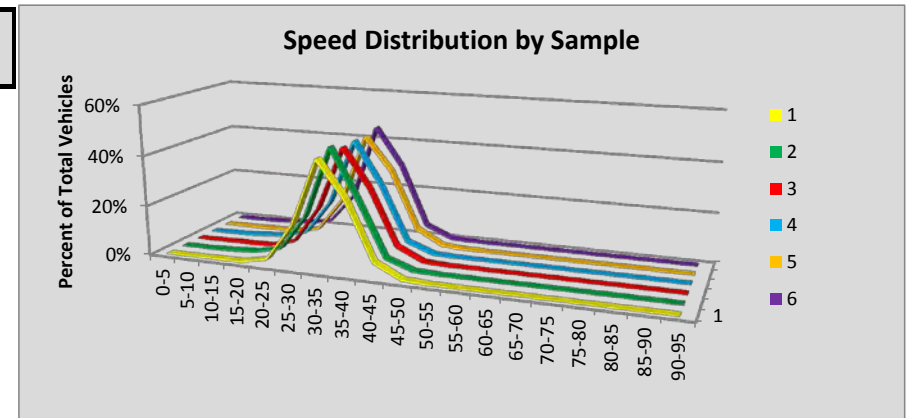

Site R023 Discovery Bay: SR 101 MP 281.15

Volumes by Speed Bin																								
Number of Sample	Direction	Posted Speed	Month	Days of Data	Observed Vehicles	0-5 MPH	5-10 MPH	10-15 MPH	15-20 MPH	20-25 MPH	25-30 MPH	30-35 MPH	35-40 MPH	40-45 MPH	45-50 MPH	50-55 MPH	55-60 MPH	60-65 MPH	65-70 MPH	70-75 MPH	75-80 MPH	80-85 MPH	85-90 MPH	90-95 MPH
1	NB	55	Jan	31	150,263	0	3	24	107	121	60	117	529	3,155	15,385	53,007	64,992	11,822	831	75	14	6	5	10
2	SB	55	Jan	31	151,638	18	27	7	39	131	109	90	183	1,241	10,311	52,564	73,595	12,123	1,002	136	40	10	3	9
3	NB	55	Feb	27	144,186	3	3	26	110	92	65	133	388	2,363	11,539	48,698	67,098	12,660	864	101	29	8	4	2
4	SB	55	Feb	27	143,854	17	16	2	39	116	89	69	149	892	7,927	50,102	71,349	12,020	895	109	44	13	4	2
5	NB	55	Mar	30	171,212	0	6	40	83	119	92	209	500	2,661	13,654	52,460	84,966	15,091	1,185	113	20	6	6	1
6	SB	55	Mar	30	169,332	20	34	5	32	111	115	126	212	1,165	10,115	56,304	87,200	12,563	1,072	183	56	10	5	4
All Samples:					930,485	58	89	104	410	690	530	744	1,961	11,477	68,931	313,135	449,200	76,279	5,849	717	203	53	27	28

Percentage of Total by Speed Bin																								
Number of Sample	Direction	Posted Speed	Month	Days of Data	Observed Vehicles	0-5 MPH	5-10 MPH	10-15 MPH	15-20 MPH	20-25 MPH	25-30 MPH	30-35 MPH	35-40 MPH	40-45 MPH	45-50 MPH	50-55 MPH	55-60 MPH	60-65 MPH	65-70 MPH	70-75 MPH	75-80 MPH	80-85 MPH	85-90 MPH	90-95 MPH
1	NB	55	Jan	31	150,263	0.0%	0.0%	0.0%	0.1%	0.1%	0.0%	0.1%	0.4%	2.1%	10.2%	35.3%	43.3%	7.9%	0.6%	0.0%	0.0%	0.0%	0.0%	0.0%
2	SB	55	Jan	31	151,638	0.0%	0.0%	0.0%	0.0%	0.1%	0.1%	0.1%	0.1%	0.8%	6.8%	34.7%	48.5%	8.0%	0.7%	0.1%	0.0%	0.0%	0.0%	0.0%
3	NB	55	Feb	27	144,186	0.0%	0.0%	0.0%	0.1%	0.1%	0.0%	0.1%	0.3%	1.6%	8.0%	33.8%	46.5%	8.8%	0.6%	0.1%	0.0%	0.0%	0.0%	0.0%
4	SB	55	Feb	27	143,854	0.0%	0.0%	0.0%	0.0%	0.1%	0.1%	0.0%	0.1%	0.6%	5.5%	34.8%	49.6%	8.4%	0.6%	0.1%	0.0%	0.0%	0.0%	0.0%
5	NB	55	Mar	30	171,212	0.0%	0.0%	0.0%	0.0%	0.1%	0.1%	0.1%	0.3%	1.6%	8.0%	30.6%	49.6%	8.8%	0.7%	0.1%	0.0%	0.0%	0.0%	0.0%
6	SB	55	Mar	30	169,332	0.0%	0.0%	0.0%	0.0%	0.1%	0.1%	0.1%	0.1%	0.7%	6.0%	33.3%	51.5%	7.4%	0.6%	0.1%	0.0%	0.0%	0.0%	0.0%
All Samples:					930,485	0.0%	0.0%	0.0%	0.0%	0.1%	0.1%	0.1%	0.2%	1.2%	7.4%	33.7%	48.3%	8.2%	0.6%	0.1%	0.0%	0.0%	0.0%	0.0%

Number of Sample	Direction	Posted Speed	Month	Days of Data	Average Speed	Percent >= 5 MPH Over Limit	Percent >= 10 MPH Over Limit	>=5 MPH Over Limit Peak Hour	>=10 MPH Over Limit Peak Hour	85th Percentile Speed
1	NB	55	Jan	31	55	8.5%	0.6%	1300 - 1400	0800 - 0900	59
2	SB	55	Jan	31	55	8.8%	0.8%	1200 - 1300	1800 - 1900	59
3	NB	55	Feb	27	55	9.5%	0.7%	1600 - 1700	1200 - 1300	59
4	SB	55	Feb	27	56	9.1%	0.7%	1100 - 1200	1900 - 2000	59
5	NB	55	Mar	30	55	9.6%	0.8%	1600 - 1700	1100 - 1200	59
6	SB	55	Mar	30	56	8.2%	0.8%	0500 - 0600	0500 - 0600	59
NB Summary:					55	9.2%	0.7%			
SB Summary:					55	8.7%	0.8%			

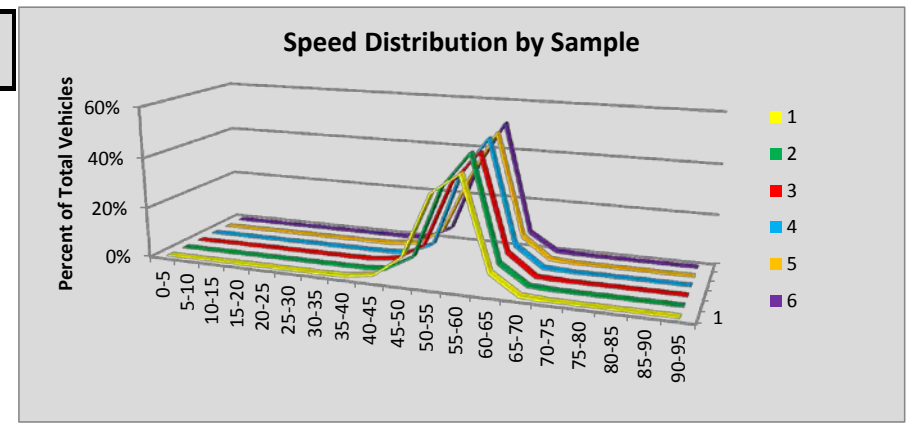

Site R034 Tacoma/48th St: SR 5 MP 131.81

Volumes by Speed Bin																								
Number of Sample	Direction	Posted Speed	Month	Days of Data	Observed Vehicles	0-5 MPH	5-10 MPH	10-15 MPH	15-20 MPH	20-25 MPH	25-30 MPH	30-35 MPH	35-40 MPH	40-45 MPH	45-50 MPH	50-55 MPH	55-60 MPH	60-65 MPH	65-70 MPH	70-75 MPH	75-80 MPH	80-85 MPH	85-90 MPH	90-95 MPH
1	NB	60	Jan	31	2,780,328	912	1,896	3,977	12,392	36,094	89,609	126,795	115,041	133,944	235,783	454,029	565,380	449,897	370,246	154,690	24,604	3,975	756	308
2	SB	60	Jan	30	2,726,176	1,310	2,560	1,716	2,107	2,305	2,261	3,305	11,251	51,585	171,867	393,183	666,986	698,484	470,656	201,401	36,978	6,635	1,187	399
3	NB	60	Feb	28	2,679,436	1,113	3,219	7,090	19,026	40,648	88,656	125,540	117,081	128,825	229,548	443,953	526,136	419,128	353,923	146,984	24,049	3,623	671	223
4	SB	60	Feb	28	2,723,058	1,539	2,738	1,649	1,521	1,454	2,026	3,909	12,107	53,782	171,433	378,454	644,581	718,345	475,648	210,299	35,612	6,397	1,172	392
5	NB	60	Mar	28	2,687,117	1,660	5,205	11,698	30,106	57,989	92,302	126,356	127,196	125,514	153,255	265,469	454,566	553,921	435,049	201,520	37,039	6,271	1,467	534
6	SB	60	Mar	29	2,899,705	1,437	2,487	1,398	1,936	3,479	4,387	5,705	13,196	55,232	189,576	421,805	675,518	751,674	525,990	197,338	40,844	5,780	1,435	488
All Samples:					16,495,820	7,971	18,105	27,528	67,088	141,969	279,241	391,610	395,872	548,882	1,151,462	2,356,893	3,533,167	3,591,449	2,631,512	1,112,232	199,126	32,681	6,688	2,344

Percentage of Total by Speed Bin																								
Number of Sample	Direction	Posted Speed	Month	Days of Data	Observed Vehicles	0-5 MPH	5-10 MPH	10-15 MPH	15-20 MPH	20-25 MPH	25-30 MPH	30-35 MPH	35-40 MPH	40-45 MPH	45-50 MPH	50-55 MPH	55-60 MPH	60-65 MPH	65-70 MPH	70-75 MPH	75-80 MPH	80-85 MPH	85-90 MPH	90-95 MPH
1	NB	60	Jan	31	2,780,328	0.0%	0.1%	0.1%	0.4%	1.3%	3.2%	4.6%	4.1%	4.8%	8.5%	16.3%	20.3%	16.2%	13.3%	5.6%	0.9%	0.1%	0.0%	0.0%
2	SB	60	Jan	30	2,726,176	0.0%	0.1%	0.1%	0.1%	0.1%	0.1%	0.1%	0.4%	1.9%	6.3%	14.4%	24.5%	25.6%	17.3%	7.4%	1.4%	0.2%	0.0%	0.0%
3	NB	60	Feb	28	2,679,436	0.0%	0.1%	0.3%	0.7%	1.5%	3.3%	4.7%	4.4%	4.8%	8.6%	16.6%	19.6%	15.6%	13.2%	5.5%	0.9%	0.1%	0.0%	0.0%
4	SB	60	Feb	28	2,723,058	0.1%	0.1%	0.1%	0.1%	0.1%	0.1%	0.1%	0.4%	2.0%	6.3%	13.9%	23.7%	26.4%	17.5%	7.7%	1.3%	0.2%	0.0%	0.0%
5	NB	60	Mar	28	2,687,117	0.1%	0.2%	0.4%	1.1%	2.2%	3.4%	4.7%	4.7%	4.7%	5.7%	9.9%	16.9%	20.6%	16.2%	7.5%	1.4%	0.2%	0.1%	0.0%
6	SB	60	Mar	29	2,899,705	0.0%	0.1%	0.0%	0.1%	0.1%	0.2%	0.2%	0.5%	1.9%	6.5%	14.5%	23.3%	25.9%	18.1%	6.8%	1.4%	0.2%	0.0%	0.0%
All Samples:					16,495,820	0.0%	0.1%	0.2%	0.4%	0.9%	1.7%	2.4%	2.4%	3.3%	7.0%	14.3%	21.4%	21.8%	16.0%	6.7%	1.2%	0.2%	0.0%	0.0%

Number of Sample	Direction	Posted Speed	Month	Days of Data	Average Speed	Percent >= 5 MPH Over Limit	Percent >= 10 MPH Over Limit	>=5 MPH Over Limit Peak Hour	>=10 MPH Over Limit Peak Hour	85th Percentile Speed
1	NB	60	Jan	31	55	19.9%	6.6%	1100 - 1200	1100 - 1200	67
2	SB	60	Jan	30	60	26.3%	9.0%	1300 - 1400	1200 - 1300	68
3	NB	60	Feb	28	54	19.8%	6.6%	1100 - 1200	1100 - 1200	67
4	SB	60	Feb	28	60	26.8%	9.3%	0800 - 0900	0800 - 0900	68
5	NB	60	Mar	28	55	25.4%	9.2%	1000 - 1100	0400 - 0500	68
6	SB	60	Mar	29	60	26.6%	8.5%	0700 - 0800	0700 - 0800	68
NB Summary:					55	21.7%	7.4%			
SB Summary:					60	26.6%	8.9%			

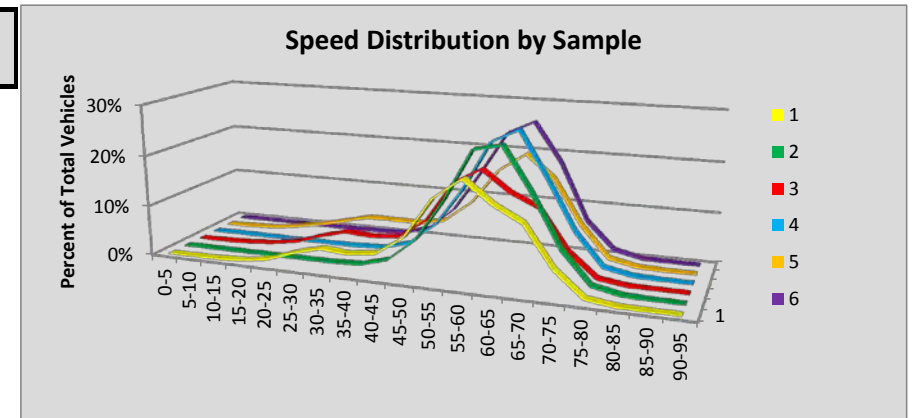

Site R036 Spokane/Sprague Ave: SR 90 MP 285.23

Volumes by Speed Bin																								
Number of Sample	Direction	Posted Speed	Month	Days of Data	Observed Vehicles	0-5 MPH	5-10 MPH	10-15 MPH	15-20 MPH	20-25 MPH	25-30 MPH	30-35 MPH	35-40 MPH	40-45 MPH	45-50 MPH	50-55 MPH	55-60 MPH	60-65 MPH	65-70 MPH	70-75 MPH	75-80 MPH	80-85 MPH	85-90 MPH	90-95 MPH
1	EB	60	Jan	30	1,619,234	223	326	124	19	15	90	467	2,175	7,808	35,883	132,636	431,195	685,242	290,019	29,354	2,598	640	278	142
2	WB	60	Jan	30	1,566,798	584	2,663	6,325	12,044	17,060	14,491	11,658	12,391	25,941	73,847	152,495	324,245	564,286	298,152	45,303	4,068	844	268	133
3	EB	60	Feb	29	1,733,997	293	428	185	93	236	224	250	495	1,968	8,435	54,626	354,335	833,175	425,055	48,328	4,249	1,007	387	228
4	WB	60	Feb	29	1,685,881	403	1,155	2,639	5,828	10,817	12,252	9,629	8,159	15,404	52,974	138,362	307,534	657,631	390,909	64,671	5,610	1,258	412	234
5	EB	60	Mar	30	1,880,130	283	483	184	48	12	12	50	261	1,209	7,721	62,898	392,463	886,754	464,954	56,060	4,911	1,156	431	240
6	WB	60	Mar	30	1,835,418	361	811	1,677	5,504	11,235	13,459	10,865	8,971	16,350	56,002	149,308	328,594	708,829	439,061	75,288	6,979	1,357	469	298
All Samples:					10,321,458	2,147	5,866	11,134	23,536	39,375	40,528	32,919	32,452	68,680	234,862	690,325	2,138,366	4,335,917	2,308,150	319,004	28,415	6,262	2,245	1,275

Percentage of Total by Speed Bin																								
Number of Sample	Direction	Posted Speed	Month	Days of Data	Observed Vehicles	0-5 MPH	5-10 MPH	10-15 MPH	15-20 MPH	20-25 MPH	25-30 MPH	30-35 MPH	35-40 MPH	40-45 MPH	45-50 MPH	50-55 MPH	55-60 MPH	60-65 MPH	65-70 MPH	70-75 MPH	75-80 MPH	80-85 MPH	85-90 MPH	90-95 MPH
1	EB	60	Jan	30	1,619,234	0.0%	0.0%	0.0%	0.0%	0.0%	0.0%	0.0%	0.1%	0.5%	2.2%	8.2%	26.6%	42.3%	17.9%	1.8%	0.2%	0.0%	0.0%	0.0%
2	WB	60	Jan	30	1,566,798	0.0%	0.2%	0.4%	0.8%	1.1%	0.9%	0.7%	0.8%	1.7%	4.7%	9.7%	20.7%	36.0%	19.0%	2.9%	0.3%	0.1%	0.0%	0.0%
3	EB	60	Feb	29	1,733,997	0.0%	0.0%	0.0%	0.0%	0.0%	0.0%	0.0%	0.0%	0.1%	0.5%	3.2%	20.4%	48.0%	24.5%	2.8%	0.2%	0.1%	0.0%	0.0%
4	WB	60	Feb	29	1,685,881	0.0%	0.1%	0.2%	0.3%	0.6%	0.7%	0.6%	0.5%	0.9%	3.1%	8.2%	18.2%	39.0%	23.2%	3.8%	0.3%	0.1%	0.0%	0.0%
5	EB	60	Mar	30	1,880,130	0.0%	0.0%	0.0%	0.0%	0.0%	0.0%	0.0%	0.0%	0.1%	0.4%	3.3%	20.9%	47.2%	24.7%	3.0%	0.3%	0.1%	0.0%	0.0%
6	WB	60	Mar	30	1,835,418	0.0%	0.0%	0.1%	0.3%	0.6%	0.7%	0.6%	0.5%	0.9%	3.1%	8.1%	17.9%	38.6%	23.9%	4.1%	0.4%	0.1%	0.0%	0.0%
All Samples:					10,321,458	0.0%	0.1%	0.1%	0.2%	0.4%	0.4%	0.3%	0.3%	0.7%	2.3%	6.7%	20.7%	42.0%	22.4%	3.1%	0.3%	0.1%	0.0%	0.0%

Number of Sample	Direction	Posted Speed	Month	Days of Data	Average Speed	Percent >= 5 MPH Over Limit	Percent >= 10 MPH Over Limit	>=5 MPH Over Limit Peak Hour	>=10 MPH Over Limit Peak Hour	85th Percentile Speed
1	EB	60	Jan	30	61	19.9%	2.0%	1400 - 1500	1300 - 1400	66
2	WB	60	Jan	30	59	22.3%	3.2%	1400 - 1500	1400 - 1500	67
3	EB	60	Feb	29	63	27.6%	3.1%	1500 - 1600	0800 - 0900	68
4	WB	60	Feb	29	61	27.5%	4.3%	1400 - 1500	1400 - 1500	68
5	EB	60	Mar	30	63	28.1%	3.3%	1500 - 1600	1800 - 1900	68
6	WB	60	Mar	30	61	28.5%	4.6%	1600 - 1700	1200 - 1300	68
EB Summary:					62	25.4%	2.9%			
WB Summary:					60	26.2%	4.1%			

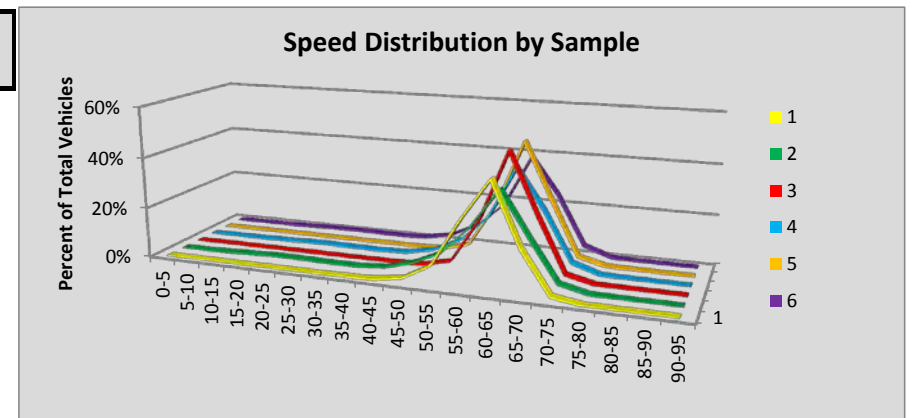

Site R037 Winthrop: SR 20 MP 191.90

Volumes by Speed Bin																								
Number of Sample	Direction	Posted Speed	Month	Days of Data	Observed Vehicles	0-5 MPH	5-10 MPH	10-15 MPH	15-20 MPH	20-25 MPH	25-30 MPH	30-35 MPH	35-40 MPH	40-45 MPH	45-50 MPH	50-55 MPH	55-60 MPH	60-65 MPH	65-70 MPH	70-75 MPH	75-80 MPH	80-85 MPH	85-90 MPH	90-95 MPH
1	EB	60	Jan	30	17,285	1	0	3	6	8	58	190	940	2,224	3,935	4,446	3,613	1,514	295	45	6	1	0	0
2	WB	60	Jan	30	16,780	0	4	11	10	15	70	425	1,561	3,155	4,432	3,842	2,265	733	175	36	17	15	9	5
3	EB	60	Feb	28	16,899	0	1	0	1	2	7	45	193	802	2,217	4,423	5,240	2,981	845	111	24	4	2	1
4	WB	60	Feb	28	16,821	0	1	2	4	4	14	77	426	1,657	3,705	4,723	3,955	1,746	419	51	21	11	4	1
5	EB	60	Mar	30	13,802	0	1	1	4	7	23	54	143	585	1,644	3,175	4,163	2,883	910	157	39	9	3	1
6	WB	60	Mar	30	13,786	0	0	3	3	9	28	69	218	923	2,161	3,700	3,881	2,137	552	77	18	5	1	1
All Samples:					95,373	1	7	20	28	45	200	860	3,481	9,346	18,094	24,309	23,117	11,994	3,196	477	125	45	19	9

Percentage of Total by Speed Bin																								
Number of Sample	Direction	Posted Speed	Month	Days of Data	Observed Vehicles	0-5 MPH	5-10 MPH	10-15 MPH	15-20 MPH	20-25 MPH	25-30 MPH	30-35 MPH	35-40 MPH	40-45 MPH	45-50 MPH	50-55 MPH	55-60 MPH	60-65 MPH	65-70 MPH	70-75 MPH	75-80 MPH	80-85 MPH	85-90 MPH	90-95 MPH
1	EB	60	Jan	30	17,285	0.0%	0.0%	0.0%	0.0%	0.0%	0.3%	1.1%	5.4%	12.9%	22.8%	25.7%	20.9%	8.8%	1.7%	0.3%	0.0%	0.0%	0.0%	0.0%
2	WB	60	Jan	30	16,780	0.0%	0.0%	0.1%	0.1%	0.1%	0.4%	2.5%	9.3%	18.8%	26.4%	22.9%	13.5%	4.4%	1.0%	0.2%	0.1%	0.1%	0.1%	0.0%
3	EB	60	Feb	28	16,899	0.0%	0.0%	0.0%	0.0%	0.0%	0.0%	0.3%	1.1%	4.7%	13.1%	26.2%	31.0%	17.6%	5.0%	0.7%	0.1%	0.0%	0.0%	0.0%
4	WB	60	Feb	28	16,821	0.0%	0.0%	0.0%	0.0%	0.0%	0.1%	0.5%	2.5%	9.9%	22.0%	28.1%	23.5%	10.4%	2.5%	0.3%	0.1%	0.1%	0.0%	0.0%
5	EB	60	Mar	30	13,802	0.0%	0.0%	0.0%	0.0%	0.1%	0.2%	0.4%	1.0%	4.2%	11.9%	23.0%	30.2%	20.9%	6.6%	1.1%	0.3%	0.1%	0.0%	0.0%
6	WB	60	Mar	30	13,786	0.0%	0.0%	0.0%	0.0%	0.1%	0.2%	0.5%	1.6%	6.7%	15.7%	26.8%	28.2%	15.5%	4.0%	0.6%	0.1%	0.0%	0.0%	0.0%
All Samples:					95,373	0.0%	0.0%	0.0%	0.0%	0.0%	0.2%	0.9%	3.6%	9.8%	19.0%	25.5%	24.2%	12.6%	3.4%	0.5%	0.1%	0.0%	0.0%	0.0%

Number of Sample	Direction	Posted Speed	Month	Days of Data	Average Speed	Percent >= 5 MPH Over Limit	Percent >= 10 MPH Over Limit	>=5 MPH Over Limit Peak Hour	>=10 MPH Over Limit Peak Hour	85th Percentile Speed
1	EB	60	Jan	30	51	2.0%	0.3%	1100 - 1200	1500 - 1600	59
2	WB	60	Jan	30	49	1.5%	0.5%	1400 - 1500	0700 - 0800	57
3	EB	60	Feb	28	55	5.8%	0.8%	1400 - 1500	1500 - 1600	62
4	WB	60	Feb	28	53	3.0%	0.5%	1600 - 1700	1500 - 1600	60
5	EB	60	Mar	30	56	8.1%	1.5%	1500 - 1600	1500 - 1600	63
6	WB	60	Mar	30	54	4.7%	0.7%	1700 - 1800	0700 - 0800	62
EB Summary:					54	5.1%	0.8%			
WB Summary:					52	3.0%	0.6%			

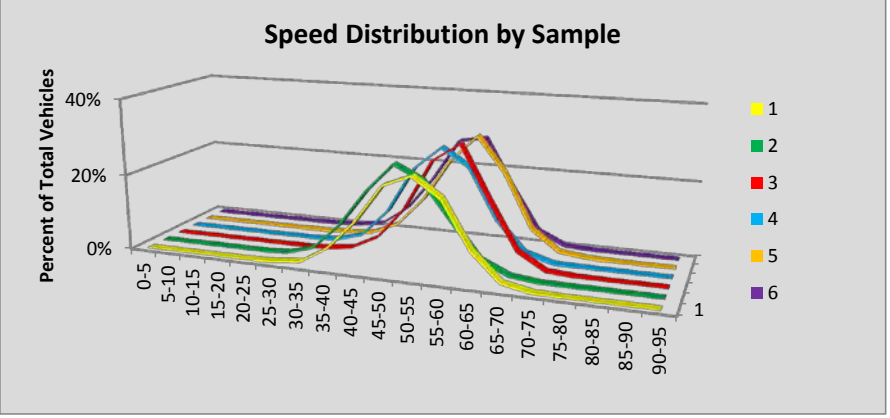

Site R038 Skykomish: SR 2 MP 50.12

Volumes by Speed Bin																								
Number of Sample	Direction	Posted Speed	Month	Days of Data	Observed Vehicles	0-5 MPH	5-10 MPH	10-15 MPH	15-20 MPH	20-25 MPH	25-30 MPH	30-35 MPH	35-40 MPH	40-45 MPH	45-50 MPH	50-55 MPH	55-60 MPH	60-65 MPH	65-70 MPH	70-75 MPH	75-80 MPH	80-85 MPH	85-90 MPH	90-95 MPH
1	EB	60	Jan	31	101,257	2	14	18	51	120	340	753	1,499	3,488	12,930	30,099	33,821	14,841	2,894	311	63	10	3	0
2	WB	60	Jan	31	104,853	3	17	14	46	169	453	854	1,981	5,584	16,894	29,221	31,915	14,567	2,806	258	58	6	5	2
3	EB	60	Feb	28	73,932	5	7	5	4	35	159	396	780	1,332	4,192	13,749	27,297	20,571	4,733	548	86	23	6	4
4	WB	60	Feb	28	76,365	2	4	2	9	53	256	353	538	1,443	4,773	13,938	28,029	21,544	4,867	428	91	25	7	3
5	EB	60	Mar	28	64,327	3	7	5	10	33	124	262	503	801	2,323	9,329	23,440	21,279	5,427	623	118	30	8	2
6	WB	60	Mar	28	62,689	1	3	3	12	60	261	304	284	787	2,166	7,668	22,552	22,188	5,672	585	107	22	9	5
All Samples:					483,423	16	52	47	132	470	1,593	2,922	5,585	13,435	43,278	104,004	167,054	114,990	26,399	2,753	523	116	38	16

Percentage of Total by Speed Bin																								
Number of Sample	Direction	Posted Speed	Month	Days of Data	Observed Vehicles	0-5 MPH	5-10 MPH	10-15 MPH	15-20 MPH	20-25 MPH	25-30 MPH	30-35 MPH	35-40 MPH	40-45 MPH	45-50 MPH	50-55 MPH	55-60 MPH	60-65 MPH	65-70 MPH	70-75 MPH	75-80 MPH	80-85 MPH	85-90 MPH	90-95 MPH
1	EB	60	Jan	31	101,257	0.0%	0.0%	0.0%	0.1%	0.1%	0.3%	0.7%	1.5%	3.4%	12.8%	29.7%	33.4%	14.7%	2.9%	0.3%	0.1%	0.0%	0.0%	0.0%
2	WB	60	Jan	31	104,853	0.0%	0.0%	0.0%	0.0%	0.2%	0.4%	0.8%	1.9%	5.3%	16.1%	27.9%	30.4%	13.9%	2.7%	0.2%	0.1%	0.0%	0.0%	0.0%
3	EB	60	Feb	28	73,932	0.0%	0.0%	0.0%	0.0%	0.0%	0.2%	0.5%	1.1%	1.8%	5.7%	18.6%	36.9%	27.8%	6.4%	0.7%	0.1%	0.0%	0.0%	0.0%
4	WB	60	Feb	28	76,365	0.0%	0.0%	0.0%	0.0%	0.1%	0.3%	0.5%	0.7%	1.9%	6.3%	18.3%	36.7%	28.2%	6.4%	0.6%	0.1%	0.0%	0.0%	0.0%
5	EB	60	Mar	28	64,327	0.0%	0.0%	0.0%	0.0%	0.1%	0.2%	0.4%	0.8%	1.2%	3.6%	14.5%	36.4%	33.1%	8.4%	1.0%	0.2%	0.0%	0.0%	0.0%
6	WB	60	Mar	28	62,689	0.0%	0.0%	0.0%	0.0%	0.1%	0.4%	0.5%	0.5%	1.3%	3.5%	12.2%	36.0%	35.4%	9.0%	0.9%	0.2%	0.0%	0.0%	0.0%
All Samples:					483,423	0.0%	0.0%	0.0%	0.0%	0.1%	0.3%	0.6%	1.2%	2.8%	9.0%	21.5%	34.6%	23.8%	5.5%	0.6%	0.1%	0.0%	0.0%	0.0%

Number of Sample	Direction	Posted Speed	Month	Days of Data	Average Speed	Percent >= 5 MPH Over Limit	Percent >= 10 MPH Over Limit	>=5 MPH Over Limit Peak Hour	>=10 MPH Over Limit Peak Hour	85th Percentile Speed
1	EB	60	Jan	31	55	3.2%	0.4%	0800 - 0900	1500 - 1600	61
2	WB	60	Jan	31	54	3.0%	0.3%	1500 - 1600	1500 - 1600	61
3	EB	60	Feb	28	58	7.3%	0.9%	0800 - 0900	0700 - 0800	64
4	WB	60	Feb	28	58	7.1%	0.7%	1500 - 1600	1500 - 1600	64
5	EB	60	Mar	28	59	9.7%	1.2%	0800 - 0900	1700 - 1800	64
6	WB	60	Mar	28	59	10.2%	1.2%	1500 - 1600	1500 - 1600	64
EB Summary:					57	6.2%	0.8%			
WB Summary:					56	6.1%	0.7%			

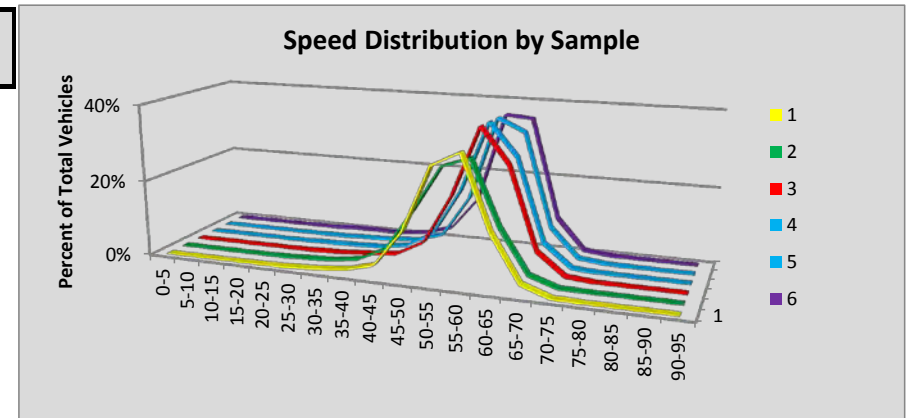

Site R039 North Bend: SR 90 MP 33.56

Volumes by Speed Bin																								
Number of Sample	Direction	Posted Speed	Month	Days of Data	Observed Vehicles	0-5 MPH	5-10 MPH	10-15 MPH	15-20 MPH	20-25 MPH	25-30 MPH	30-35 MPH	35-40 MPH	40-45 MPH	45-50 MPH	50-55 MPH	55-60 MPH	60-65 MPH	65-70 MPH	70-75 MPH	75-80 MPH	80-85 MPH	85-90 MPH	90-95 MPH
1	EB	70	Jan	29	470,228	89	144	111	131	288	335	491	845	1,721	3,816	13,021	41,770	88,351	124,842	140,290	48,254	4,908	646	175
2	WB	70	Jan	29	466,847	53	60	20	11	19	17	39	92	320	1,036	2,745	10,507	52,803	105,900	157,318	101,102	29,640	3,928	1,237
3	EB	70	Feb	29	462,877	77	85	29	36	42	68	124	320	744	2,186	9,933	39,707	84,472	116,420	149,431	52,740	5,510	744	209
4	WB	70	Feb	29	451,341	33	40	14	7	4	3	12	43	115	350	1,173	7,354	47,816	95,631	156,181	104,014	32,446	4,466	1,639
5	EB	70	Mar	30	499,440	107	79	29	17	34	31	101	199	542	2,154	10,227	41,691	88,216	119,986	165,482	62,230	7,110	962	243
6	WB	70	Mar	30	485,854	41	55	17	5	1	8	18	49	123	495	1,767	8,914	54,035	100,969	167,785	110,215	34,698	4,691	1,968
All Samples:					2,836,587	400	463	220	207	388	462	785	1,548	3,565	10,037	38,866	149,943	415,693	663,748	936,487	478,555	114,312	15,437	5,471

Percentage of Total by Speed Bin																								
Number of Sample	Direction	Posted Speed	Month	Days of Data	Observed Vehicles	0-5 MPH	5-10 MPH	10-15 MPH	15-20 MPH	20-25 MPH	25-30 MPH	30-35 MPH	35-40 MPH	40-45 MPH	45-50 MPH	50-55 MPH	55-60 MPH	60-65 MPH	65-70 MPH	70-75 MPH	75-80 MPH	80-85 MPH	85-90 MPH	90-95 MPH
1	EB	70	Jan	29	470,228	0.0%	0.0%	0.0%	0.0%	0.1%	0.1%	0.1%	0.2%	0.4%	0.8%	2.8%	8.9%	18.8%	26.5%	29.8%	10.3%	1.0%	0.1%	0.0%
2	WB	70	Jan	29	466,847	0.0%	0.0%	0.0%	0.0%	0.0%	0.0%	0.0%	0.0%	0.1%	0.2%	0.6%	2.3%	11.3%	22.7%	33.7%	21.7%	6.3%	0.8%	0.3%
3	EB	70	Feb	29	462,877	0.0%	0.0%	0.0%	0.0%	0.0%	0.0%	0.0%	0.1%	0.2%	0.5%	2.1%	8.6%	18.2%	25.2%	32.3%	11.4%	1.2%	0.2%	0.0%
4	WB	70	Feb	29	451,341	0.0%	0.0%	0.0%	0.0%	0.0%	0.0%	0.0%	0.0%	0.0%	0.1%	0.3%	1.6%	10.6%	21.2%	34.6%	23.0%	7.2%	1.0%	0.4%
5	EB	70	Mar	30	499,440	0.0%	0.0%	0.0%	0.0%	0.0%	0.0%	0.0%	0.0%	0.1%	0.4%	2.0%	8.3%	17.7%	24.0%	33.1%	12.5%	1.4%	0.2%	0.0%
6	WB	70	Mar	30	485,854	0.0%	0.0%	0.0%	0.0%	0.0%	0.0%	0.0%	0.0%	0.0%	0.1%	0.4%	1.8%	11.1%	20.8%	34.5%	22.7%	7.1%	1.0%	0.4%
All Samples:					2,836,587	0.0%	0.0%	0.0%	0.0%	0.0%	0.0%	0.0%	0.1%	0.1%	0.4%	1.4%	5.3%	14.7%	23.4%	33.0%	16.9%	4.0%	0.5%	0.2%

Number of Sample	Direction	Posted Speed	Month	Days of Data	Average Speed	Percent >= 5 MPH Over Limit	Percent >= 10 MPH Over Limit	>=5 MPH Over Limit Peak Hour	>=10 MPH Over Limit Peak Hour	85th Percentile Speed
1	EB	70	Jan	29	68	11.5%	1.2%	1500 - 1600	1600 - 1700	74
2	WB	70	Jan	29	72	29.1%	7.5%	1500 - 1600	1500 - 1600	78
3	EB	70	Feb	29	68	12.8%	1.4%	1500 - 1600	1500 - 1600	75
4	WB	70	Feb	29	72	31.6%	8.5%	1600 - 1700	1600 - 1700	79
5	EB	70	Mar	30	69	14.1%	1.7%	1600 - 1700	1600 - 1700	75
6	WB	70	Mar	30	72	31.2%	8.5%	1600 - 1700	1600 - 1700	79
EB Summary:					68	12.8%	1.4%			
WB Summary:					72	30.6%	8.2%			

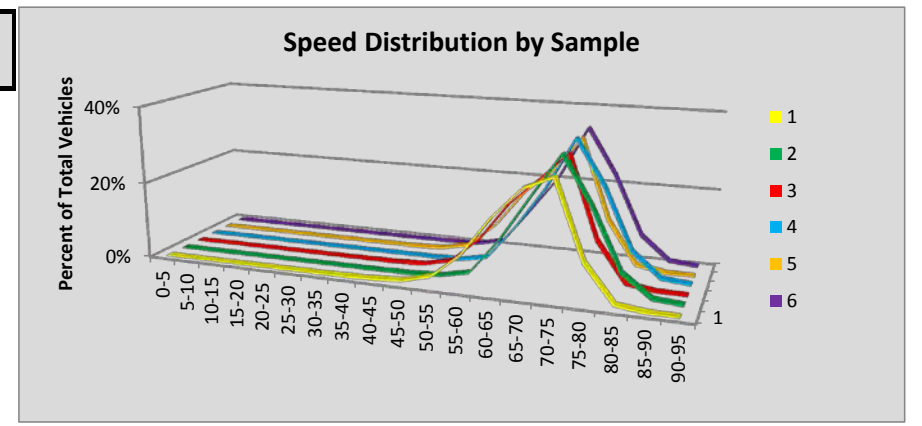

Site R040 Ohanapecosh: SR 123 MP 3.88

						Volumes by Speed Bin																			
Number of Sample	Direction	Posted Speed	Month	Days of Data	Observed Vehicles	0-5 MPH	5-10 MPH	10-15 MPH	15-20 MPH	20-25 MPH	25-30 MPH	30-35 MPH	35-40 MPH	40-45 MPH	45-50 MPH	50-55 MPH	55-60 MPH	60-65 MPH	65-70 MPH	70-75 MPH	75-80 MPH	80-85 MPH	85-90 MPH	90-95 MPH	
1	NB	60																							
2	SB	60																							
3	NB	60																							
4	SB	60																							
5	NB	60																							
6	SB	60																							
All Samples:						0	0	0	0	0	0	0	0	0	0	0	0	0	0	0	0	0	0	0	0

						Percentage of Total by Speed Bin																				
Number of Sample	Direction	Posted Speed	Month	Days of Data	Observed Vehicles	0-5 MPH	5-10 MPH	10-15 MPH	15-20 MPH	20-25 MPH	25-30 MPH	30-35 MPH	35-40 MPH	40-45 MPH	45-50 MPH	50-55 MPH	55-60 MPH	60-65 MPH	65-70 MPH	70-75 MPH	75-80 MPH	80-85 MPH	85-90 MPH	90-95 MPH		
1	NB	60																								
2	SB	60																								
3	NB	60																								
4	SB	60																								
5	NB	60																								
6	SB	60																								
All Samples:						0	#DIV/0!	#DIV/0!	#DIV/0!	#DIV/0!	#DIV/0!	#DIV/0!	#DIV/0!	#DIV/0!	#DIV/0!	#DIV/0!	#DIV/0!	#DIV/0!	#DIV/0!	#DIV/0!	#DIV/0!	#DIV/0!	#DIV/0!	#DIV/0!	#DIV/0!	#DIV/0!

Number of Sample	Direction	Posted Speed	Month	Days of Data	Average Speed	Percent >= 5 MPH Over Limit	Percent >= 10 MPH Over Limit	>=5 MPH Over Limit Peak Hour	>=10 MPH Over Limit Peak Hour	85th Percentile Speed
1	NB	60								
2	SB	60								
3	NB	60								
4	SB	60								
5	NB	60								
6	SB	60								

NB Summary:

SB Summary:

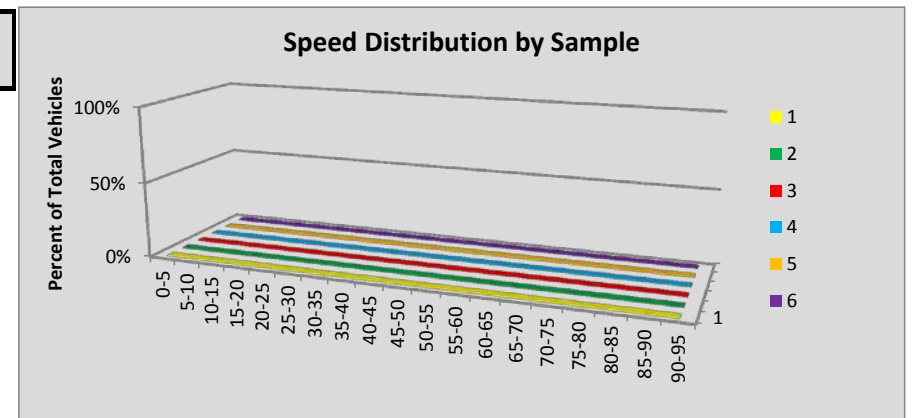

Site R040W Packwood: SR 12 MP 135.10

						Volumes by Speed Bin																		
Number of Sample	Direction	Posted Speed	Month	Days of Data	Observed Vehicles	0-5 MPH	5-10 MPH	10-15 MPH	15-20 MPH	20-25 MPH	25-30 MPH	30-35 MPH	35-40 MPH	40-45 MPH	45-50 MPH	50-55 MPH	55-60 MPH	60-65 MPH	65-70 MPH	70-75 MPH	75-80 MPH	80-85 MPH	85-90 MPH	90-95 MPH
1	EB	60																						
2	WB	60	Jan	30	22,265	3	4	3	13	33	96	251	607	1,631	3,465	6,599	6,737	2,476	295	37	11	3	1	0
3	EB	60																						
4	WB	60	Feb	27	20,249	2	5	1	2	31	57	153	350	962	2,397	5,391	7,363	3,047	413	57	12	3	3	0
5	EB	60																						
6	WB	60																						
All Samples:					42,514	5	9	4	15	64	153	404	957	2,593	5,862	11,990	14,100	5,523	708	94	23	6	4	0

						Percentage of Total by Speed Bin																		
Number of Sample	Direction	Posted Speed	Month	Days of Data	Observed Vehicles	0-5 MPH	5-10 MPH	10-15 MPH	15-20 MPH	20-25 MPH	25-30 MPH	30-35 MPH	35-40 MPH	40-45 MPH	45-50 MPH	50-55 MPH	55-60 MPH	60-65 MPH	65-70 MPH	70-75 MPH	75-80 MPH	80-85 MPH	85-90 MPH	90-95 MPH
1	EB	60																						
2	WB	60	Jan	30	22,265	0.0%	0.0%	0.0%	0.1%	0.1%	0.4%	1.1%	2.7%	7.3%	15.6%	29.6%	30.3%	11.1%	1.3%	0.2%	0.0%	0.0%	0.0%	0.0%
3	EB	60																						
4	WB	60	Feb	27	20,249	0.0%	0.0%	0.0%	0.0%	0.2%	0.3%	0.8%	1.7%	4.8%	11.8%	26.6%	36.4%	15.0%	2.0%	0.3%	0.1%	0.0%	0.0%	0.0%
5	EB	60																						
6	WB	60																						
All Samples:					42,514	0.0%	0.0%	0.0%	0.0%	0.2%	0.4%	1.0%	2.3%	6.1%	13.8%	28.2%	33.2%	13.0%	1.7%	0.2%	0.1%	0.0%	0.0%	0.0%

Number of Sample	Direction	Posted Speed	Month	Days of Data	Average Speed	Percent >= 5 MPH Over Limit	Percent >= 10 MPH Over Limit	>=5 MPH Over Limit Peak Hour	>=10 MPH Over Limit Peak Hour	85th Percentile Speed
1	EB	60								
2	WB	60	Jan	30	53	1.6%	0.2%	1400 - 1500	1600 - 1700	60
3	EB	60								
4	WB	60	Feb	27	55	2.4%	0.4%	1600 - 1700	1600 - 1700	61
5	EB	60								
6	WB	60								
EB Summary:										
WB Summary:					54	2.0%	0.3%			

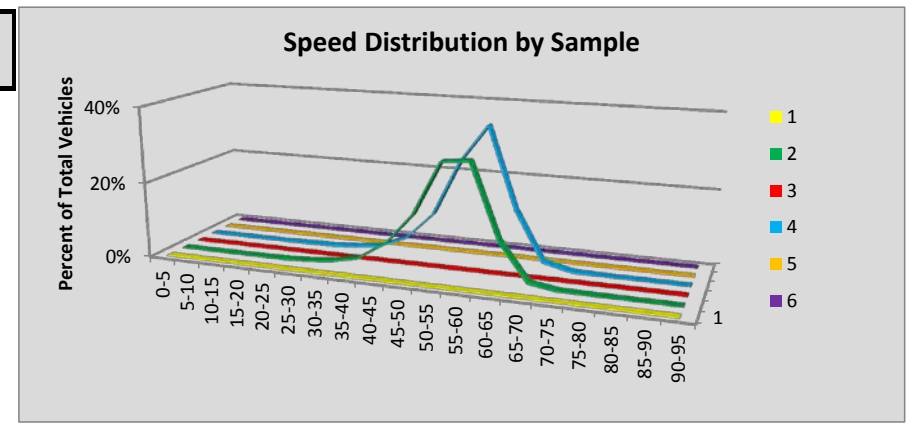

Site R041 Goldendale: SR 97 MP 13.41

Volumes by Speed Bin																								
Number of Sample	Direction	Posted Speed	Month	Days of Data	Observed Vehicles	0-5 MPH	5-10 MPH	10-15 MPH	15-20 MPH	20-25 MPH	25-30 MPH	30-35 MPH	35-40 MPH	40-45 MPH	45-50 MPH	50-55 MPH	55-60 MPH	60-65 MPH	65-70 MPH	70-75 MPH	75-80 MPH	80-85 MPH	85-90 MPH	90-95 MPH
1	NB	60	Jan	31	56,058	0	0	1	2	74	208	214	380	824	1,985	5,695	20,296	20,995	4,697	584	89	10	2	2
2	SB	60	Jan	31	55,974	2	4	0	5	19	37	140	315	839	1,881	5,975	18,534	21,642	5,599	809	151	18	4	0
3	NB	60	Feb	27	58,453	0	0	0	7	67	126	135	186	346	800	3,865	18,967	26,112	6,743	958	116	19	4	2
4	SB	60	Feb	27	59,438	5	4	0	3	5	20	48	116	302	941	3,783	17,470	27,368	7,994	1,182	156	29	11	1
5	NB	60	Mar	30	71,238	0	0	0	10	93	146	160	200	373	929	4,206	21,876	32,788	8,939	1,302	168	37	8	3
6	SB	60	Mar	30	72,059	5	1	2	4	4	13	36	112	264	826	3,772	19,280	34,808	10,995	1,648	233	46	10	0
All Samples:					373,220	12	9	3	31	262	550	733	1,309	2,948	7,362	27,296	116,423	163,713	44,967	6,483	913	159	39	8

Percentage of Total by Speed Bin																								
Number of Sample	Direction	Posted Speed	Month	Days of Data	Observed Vehicles	0-5 MPH	5-10 MPH	10-15 MPH	15-20 MPH	20-25 MPH	25-30 MPH	30-35 MPH	35-40 MPH	40-45 MPH	45-50 MPH	50-55 MPH	55-60 MPH	60-65 MPH	65-70 MPH	70-75 MPH	75-80 MPH	80-85 MPH	85-90 MPH	90-95 MPH
1	NB	60	Jan	31	56,058	0.0%	0.0%	0.0%	0.0%	0.1%	0.4%	0.4%	0.7%	1.5%	3.5%	10.2%	36.2%	37.5%	8.4%	1.0%	0.2%	0.0%	0.0%	0.0%
2	SB	60	Jan	31	55,974	0.0%	0.0%	0.0%	0.0%	0.0%	0.1%	0.3%	0.6%	1.5%	3.4%	10.7%	33.1%	38.7%	10.0%	1.4%	0.3%	0.0%	0.0%	0.0%
3	NB	60	Feb	27	58,453	0.0%	0.0%	0.0%	0.0%	0.1%	0.2%	0.2%	0.3%	0.6%	1.4%	6.6%	32.4%	44.7%	11.5%	1.6%	0.2%	0.0%	0.0%	0.0%
4	SB	60	Feb	27	59,438	0.0%	0.0%	0.0%	0.0%	0.0%	0.0%	0.1%	0.2%	0.5%	1.6%	6.4%	29.4%	46.0%	13.4%	2.0%	0.3%	0.0%	0.0%	0.0%
5	NB	60	Mar	30	71,238	0.0%	0.0%	0.0%	0.0%	0.1%	0.2%	0.2%	0.3%	0.5%	1.3%	5.9%	30.7%	46.0%	12.5%	1.8%	0.2%	0.1%	0.0%	0.0%
6	SB	60	Mar	30	72,059	0.0%	0.0%	0.0%	0.0%	0.0%	0.0%	0.0%	0.2%	0.4%	1.1%	5.2%	26.8%	48.3%	15.3%	2.3%	0.3%	0.1%	0.0%	0.0%
All Samples:					373,220	0.0%	0.0%	0.0%	0.0%	0.1%	0.1%	0.2%	0.4%	0.8%	2.0%	7.3%	31.2%	43.9%	12.0%	1.7%	0.2%	0.0%	0.0%	0.0%

Number of Sample	Direction	Posted Speed	Month	Days of Data	Average Speed	Percent >= 5 MPH Over Limit	Percent >= 10 MPH Over Limit	>=5 MPH Over Limit Peak Hour	>=10 MPH Over Limit Peak Hour	85th Percentile Speed
1	NB	60	Jan	31	59	9.6%	1.2%	1500 - 1600	1600 - 1700	64
2	SB	60	Jan	31	59	11.8%	1.8%	1400 - 1500	1500 - 1600	64
3	NB	60	Feb	27	60	13.4%	1.9%	1500 - 1600	1000 - 1100	65
4	SB	60	Feb	27	61	15.8%	2.3%	1400 - 1500	1400 - 1500	65
5	NB	60	Mar	30	61	14.7%	2.1%	1500 - 1600	1600 - 1700	65
6	SB	60	Mar	30	61	17.9%	2.7%	1600 - 1700	1700 - 1800	66
NB Summary:					60	12.8%	1.8%			
SB Summary:					61	15.4%	2.3%			

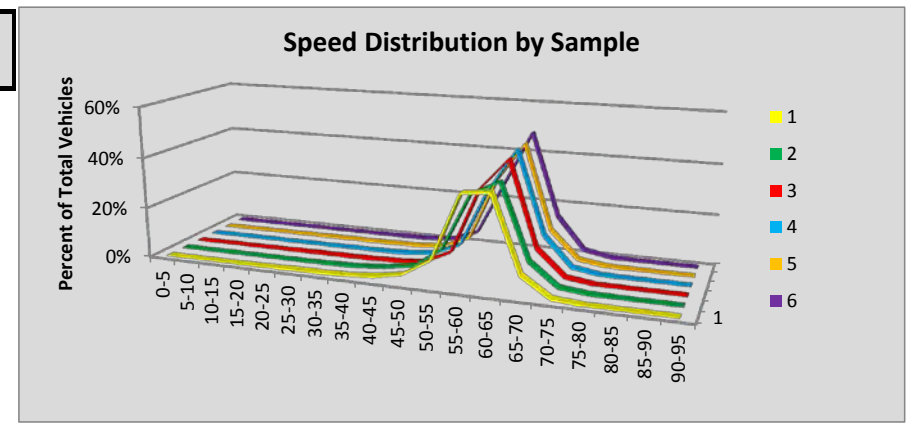

Site R042 Vantage: SR 90 MP 136.59

Volumes by Speed Bin																								
Number of Sample	Direction	Posted Speed	Month	Days of Data	Observed Vehicles	0-5 MPH	5-10 MPH	10-15 MPH	15-20 MPH	20-25 MPH	25-30 MPH	30-35 MPH	35-40 MPH	40-45 MPH	45-50 MPH	50-55 MPH	55-60 MPH	60-65 MPH	65-70 MPH	70-75 MPH	75-80 MPH	80-85 MPH	85-90 MPH	90-95 MPH
1	EB	70	Jan	30	145,942	7	4	1	2	24	98	179	377	943	1,660	3,038	7,215	19,576	37,281	41,970	28,120	4,165	1,069	213
2	WB	70	Jan	30	144,907	11	10	5	2	3	30	80	147	473	970	2,624	9,613	28,229	38,884	42,563	18,567	2,149	491	56
3	EB	70	Feb	28	165,553	7	25	9	4	21	9	21	44	74	328	1,256	5,556	20,111	40,160	52,175	38,703	5,397	1,364	289
4	WB	70	Feb	28	163,929	13	11	2	6	1	3	0	15	68	271	1,327	7,493	28,490	39,839	54,666	27,513	3,436	680	95
5	EB	70	Mar	30	214,058	5	17	6	2	5	5	13	30	67	267	1,359	6,026	22,398	49,001	67,539	55,902	8,709	2,223	484
6	WB	70	Mar	30	209,835	13	20	7	6	3	6	7	15	96	385	1,822	9,517	35,416	50,156	68,747	37,270	5,170	1,046	133
All Samples:					1,044,224	56	87	30	22	57	151	300	628	1,721	3,881	11,426	45,420	154,220	255,321	327,660	206,075	29,026	6,873	1,270

Percentage of Total by Speed Bin																								
Number of Sample	Direction	Posted Speed	Month	Days of Data	Observed Vehicles	0-5 MPH	5-10 MPH	10-15 MPH	15-20 MPH	20-25 MPH	25-30 MPH	30-35 MPH	35-40 MPH	40-45 MPH	45-50 MPH	50-55 MPH	55-60 MPH	60-65 MPH	65-70 MPH	70-75 MPH	75-80 MPH	80-85 MPH	85-90 MPH	90-95 MPH
1	EB	70	Jan	30	145,942	0.0%	0.0%	0.0%	0.0%	0.0%	0.1%	0.1%	0.3%	0.6%	1.1%	2.1%	4.9%	13.4%	25.5%	28.8%	19.3%	2.9%	0.7%	0.1%
2	WB	70	Jan	30	144,907	0.0%	0.0%	0.0%	0.0%	0.0%	0.0%	0.1%	0.1%	0.3%	0.7%	1.8%	6.6%	19.5%	26.8%	29.4%	12.8%	1.5%	0.3%	0.0%
3	EB	70	Feb	28	165,553	0.0%	0.0%	0.0%	0.0%	0.0%	0.0%	0.0%	0.0%	0.0%	0.2%	0.8%	3.4%	12.1%	24.3%	31.5%	23.4%	3.3%	0.8%	0.2%
4	WB	70	Feb	28	163,929	0.0%	0.0%	0.0%	0.0%	0.0%	0.0%	0.0%	0.0%	0.0%	0.2%	0.8%	4.6%	17.4%	24.3%	33.3%	16.8%	2.1%	0.4%	0.1%
5	EB	70	Mar	30	214,058	0.0%	0.0%	0.0%	0.0%	0.0%	0.0%	0.0%	0.0%	0.0%	0.1%	0.6%	2.8%	10.5%	22.9%	31.6%	26.1%	4.1%	1.0%	0.2%
6	WB	70	Mar	30	209,835	0.0%	0.0%	0.0%	0.0%	0.0%	0.0%	0.0%	0.0%	0.0%	0.2%	0.9%	4.5%	16.9%	23.9%	32.8%	17.8%	2.5%	0.5%	0.1%
All Samples:					1,044,224	0.0%	0.0%	0.0%	0.0%	0.0%	0.0%	0.0%	0.1%	0.2%	0.4%	1.1%	4.3%	14.8%	24.5%	31.4%	19.7%	2.8%	0.7%	0.1%

Number of Sample	Direction	Posted Speed	Month	Days of Data	Average Speed	Percent >= 5 MPH Over Limit	Percent >= 10 MPH Over Limit	>=5 MPH Over Limit Peak Hour	>=10 MPH Over Limit Peak Hour	85th Percentile Speed
1	EB	70	Jan	30	70	23.0%	3.7%	1500 - 1600	1500 - 1600	77
2	WB	70	Jan	30	68	14.7%	1.9%	1500 - 1600	1500 - 1600	75
3	EB	70	Feb	28	71	27.6%	4.3%	1500 - 1600	1500 - 1600	78
4	WB	70	Feb	28	70	19.4%	2.6%	1600 - 1700	1600 - 1700	76
5	EB	70	Mar	30	72	31.4%	5.3%	1600 - 1700	1700 - 1800	78
6	WB	70	Mar	30	70	20.8%	3.0%	1600 - 1700	1500 - 1600	77
EB Summary:					71	27.9%	4.6%			
WB Summary:					69	18.6%	2.6%			

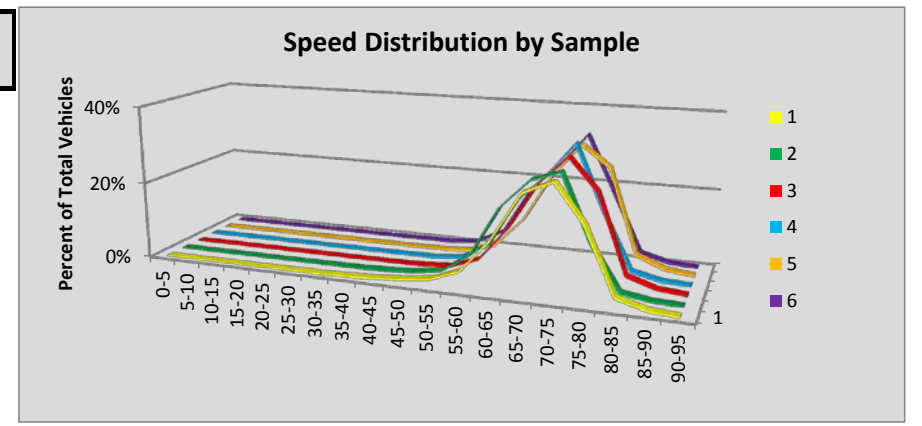

Site R043 Westport: SR 105 MP 31.92

Volumes by Speed Bin																								
Number of Sample	Direction	Posted Speed	Month	Days of Data	Observed Vehicles	0-5 MPH	5-10 MPH	10-15 MPH	15-20 MPH	20-25 MPH	25-30 MPH	30-35 MPH	35-40 MPH	40-45 MPH	45-50 MPH	50-55 MPH	55-60 MPH	60-65 MPH	65-70 MPH	70-75 MPH	75-80 MPH	80-85 MPH	85-90 MPH	90-95 MPH
1	NB	55	Jan	31	67,272	0	0	1	2	6	17	93	321	910	3,939	17,491	33,125	9,826	1,285	165	60	19	10	2
2	SB	55	Jan	31	66,812	1	0	0	1	2	7	52	169	627	2,619	14,211	33,919	12,675	2,088	293	103	24	13	8
3	NB	55	Feb	27	62,546	0	0	0	2	5	16	130	367	940	3,324	15,203	31,417	9,525	1,345	157	73	20	16	6
4	SB	55	Feb	27	62,724	5	11	14	9	23	28	33	141	554	2,517	13,174	32,181	11,703	1,946	267	72	24	9	13
5	NB	55	Mar	30	72,402	0	1	0	1	6	18	60	286	886	3,392	16,576	36,897	12,221	1,689	256	66	28	5	14
6	SB	55	Mar	30	73,379	1	3	1	0	0	15	51	150	602	2,637	13,609	38,071	15,283	2,524	301	83	23	17	8
All Samples:					405,135	7	15	16	15	42	101	419	1,434	4,519	18,428	90,264	205,610	71,233	10,877	1,439	457	138	70	51

Percentage of Total by Speed Bin																								
Number of Sample	Direction	Posted Speed	Month	Days of Data	Observed Vehicles	0-5 MPH	5-10 MPH	10-15 MPH	15-20 MPH	20-25 MPH	25-30 MPH	30-35 MPH	35-40 MPH	40-45 MPH	45-50 MPH	50-55 MPH	55-60 MPH	60-65 MPH	65-70 MPH	70-75 MPH	75-80 MPH	80-85 MPH	85-90 MPH	90-95 MPH
1	NB	55	Jan	31	67,272	0.0%	0.0%	0.0%	0.0%	0.0%	0.0%	0.1%	0.5%	1.4%	5.9%	26.0%	49.2%	14.6%	1.9%	0.2%	0.1%	0.0%	0.0%	0.0%
2	SB	55	Jan	31	66,812	0.0%	0.0%	0.0%	0.0%	0.0%	0.0%	0.1%	0.3%	0.9%	3.9%	21.3%	50.8%	19.0%	3.1%	0.4%	0.2%	0.0%	0.0%	0.0%
3	NB	55	Feb	27	62,546	0.0%	0.0%	0.0%	0.0%	0.0%	0.0%	0.2%	0.6%	1.5%	5.3%	24.3%	50.2%	15.2%	2.2%	0.3%	0.1%	0.0%	0.0%	0.0%
4	SB	55	Feb	27	62,724	0.0%	0.0%	0.0%	0.0%	0.0%	0.0%	0.1%	0.2%	0.9%	4.0%	21.0%	51.3%	18.7%	3.1%	0.4%	0.1%	0.0%	0.0%	0.0%
5	NB	55	Mar	30	72,402	0.0%	0.0%	0.0%	0.0%	0.0%	0.0%	0.1%	0.4%	1.2%	4.7%	22.9%	51.0%	16.9%	2.3%	0.4%	0.1%	0.0%	0.0%	0.0%
6	SB	55	Mar	30	73,379	0.0%	0.0%	0.0%	0.0%	0.0%	0.0%	0.1%	0.2%	0.8%	3.6%	18.5%	51.9%	20.8%	3.4%	0.4%	0.1%	0.0%	0.0%	0.0%
All Samples:					405,135	0.0%	0.0%	0.0%	0.0%	0.0%	0.0%	0.1%	0.4%	1.1%	4.5%	22.3%	50.8%	17.6%	2.7%	0.4%	0.1%	0.0%	0.0%	0.0%

Number of Sample	Direction	Posted Speed	Month	Days of Data	Average Speed	Percent >= 5 MPH Over Limit	Percent >= 10 MPH Over Limit	>=5 MPH Over Limit Peak Hour	>=10 MPH Over Limit Peak Hour	85th Percentile Speed
1	NB	55	Jan	31	56	16.9%	2.3%	1500 - 1600	1500 - 1600	61
2	SB	55	Jan	31	57	22.8%	3.8%	1400 - 1500	0600 - 0700	62
3	NB	55	Feb	27	56	17.8%	2.6%	1500 - 1600	1600 - 1700	61
4	SB	55	Feb	27	57	22.4%	3.7%	1500 - 1600	0500 - 0600	62
5	NB	55	Mar	30	57	19.7%	2.8%	1500 - 1600	1500 - 1600	61
6	SB	55	Mar	30	58	24.9%	4.0%	1700 - 1800	0600 - 0700	62
NB Summary:					57	18.2%	2.6%			
SB Summary:					57	23.4%	3.9%			

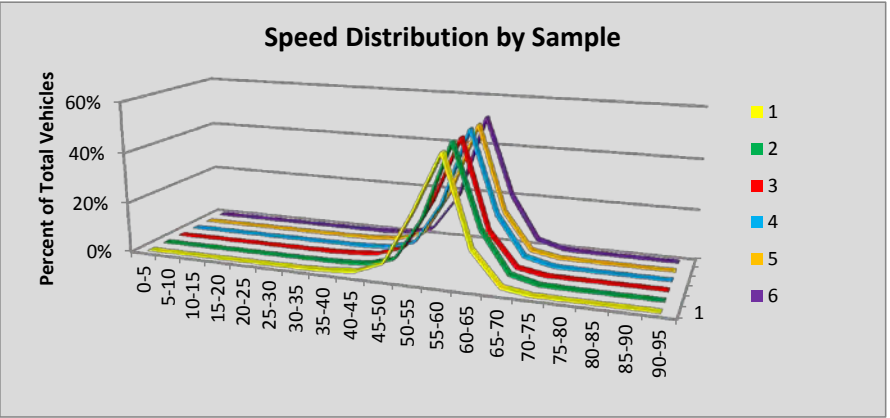

Site R044 Tacoma/Narrows Br: SR 16 MP 8.43

Volumes by Speed Bin																								
Number of Sample	Direction	Posted Speed	Month	Days of Data	Observed Vehicles	0-5 MPH	5-10 MPH	10-15 MPH	15-20 MPH	20-25 MPH	25-30 MPH	30-35 MPH	35-40 MPH	40-45 MPH	45-50 MPH	50-55 MPH	55-60 MPH	60-65 MPH	65-70 MPH	70-75 MPH	75-80 MPH	80-85 MPH	85-90 MPH	90-95 MPH
1	EB	60																						
2	WB	60	Jan	31	1,167,710	274	438	108	105	257	358	519	931	3,744	22,898	122,623	344,523	454,220	182,257	29,418	4,012	720	202	103
3	EB	60																						
4	WB	60	Feb	29	1,152,502	288	554	394	458	576	718	827	1,381	3,324	16,264	93,842	306,803	473,316	212,231	35,400	4,868	928	226	104
5	EB	60	Mar	30	1,210,745	165	241	103	134	194	430	911	1,414	2,619	10,658	54,325	313,664	483,518	289,109	44,380	7,107	1,370	309	94
6	WB	60	Mar	30	1,245,440	306	611	590	949	1,242	1,356	1,602	2,157	5,264	17,948	93,254	317,286	508,512	243,887	43,132	5,860	1,086	299	99
All Samples:					4,776,397	1,033	1,844	1,195	1,646	2,269	2,862	3,859	5,883	14,951	67,768	364,044	1,282,276	1,919,566	927,484	152,330	21,847	4,104	1,036	400

Percentage of Total by Speed Bin																								
Number of Sample	Direction	Posted Speed	Month	Days of Data	Observed Vehicles	0-5 MPH	5-10 MPH	10-15 MPH	15-20 MPH	20-25 MPH	25-30 MPH	30-35 MPH	35-40 MPH	40-45 MPH	45-50 MPH	50-55 MPH	55-60 MPH	60-65 MPH	65-70 MPH	70-75 MPH	75-80 MPH	80-85 MPH	85-90 MPH	90-95 MPH
1	EB	60																						
2	WB	60	Jan	31	1,167,710	0.0%	0.0%	0.0%	0.0%	0.0%	0.0%	0.0%	0.1%	0.3%	2.0%	10.5%	29.5%	38.9%	15.6%	2.5%	0.3%	0.1%	0.0%	0.0%
3	EB	60																						
4	WB	60	Feb	29	1,152,502	0.0%	0.0%	0.0%	0.0%	0.0%	0.1%	0.1%	0.1%	0.3%	1.4%	8.1%	26.6%	41.1%	18.4%	3.1%	0.4%	0.1%	0.0%	0.0%
5	EB	60	Mar	30	1,210,745	0.0%	0.0%	0.0%	0.0%	0.0%	0.0%	0.1%	0.1%	0.2%	0.9%	4.5%	25.9%	39.9%	23.9%	3.7%	0.6%	0.1%	0.0%	0.0%
6	WB	60	Mar	30	1,245,440	0.0%	0.0%	0.0%	0.1%	0.1%	0.1%	0.1%	0.2%	0.4%	1.4%	7.5%	25.5%	40.8%	19.6%	3.5%	0.5%	0.1%	0.0%	0.0%
All Samples:					4,776,397	0.0%	0.0%	0.0%	0.0%	0.0%	0.1%	0.1%	0.1%	0.3%	1.4%	7.6%	26.8%	40.2%	19.4%	3.2%	0.5%	0.1%	0.0%	0.0%

Number of Sample	Direction	Posted Speed	Month	Days of Data	Average Speed	Percent >= 5 MPH Over Limit	Percent >= 10 MPH Over Limit	>=5 MPH Over Limit Peak Hour	>=10 MPH Over Limit Peak Hour	85th Percentile Speed
1	EB	60								
2	WB	60	Jan	31	61	18.6%	3.0%	1400 - 1500	1400 - 1500	66
3	EB	60								
4	WB	60	Feb	29	61	22.0%	3.6%	1500 - 1600	1400 - 1500	67
5	EB	60	Mar	30	62	28.3%	4.4%	1600 - 1700	1600 - 1700	68
6	WB	60	Mar	30	61	23.6%	4.1%	1500 - 1600	1500 - 1600	67
EB Summary:					62	28.3%	4.4%			
WB Summary:					61	21.4%	3.5%			

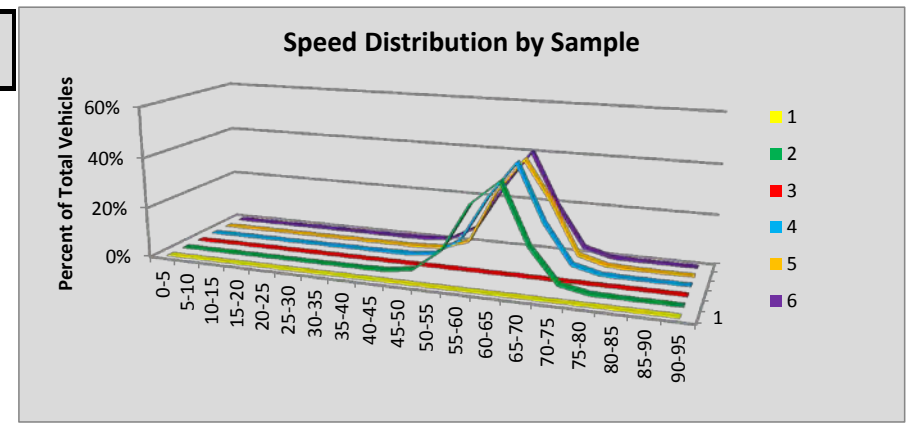

Site R045 Woodland: SR 5 MP 20.14

Volumes by Speed Bin																								
Number of Sample	Direction	Posted Speed	Month	Days of Data	Observed Vehicles	0-5 MPH	5-10 MPH	10-15 MPH	15-20 MPH	20-25 MPH	25-30 MPH	30-35 MPH	35-40 MPH	40-45 MPH	45-50 MPH	50-55 MPH	55-60 MPH	60-65 MPH	65-70 MPH	70-75 MPH	75-80 MPH	80-85 MPH	85-90 MPH	90-95 MPH
1	NB	70	Jan	29	933,111	270	270	101	91	152	93	50	81	298	1,770	15,072	79,815	167,044	209,252	285,052	147,436	22,692	2,930	642
2	SB	70	Jan	29	941,171	154	217	64	24	15	20	14	38	149	792	6,328	51,824	162,081	218,931	317,697	154,589	24,629	2,937	668
3	NB	70	Feb	29	1,006,322	242	282	79	15	10	20	27	75	252	1,401	12,591	78,024	169,161	215,585	315,227	178,961	30,103	3,368	899
4	SB	70	Feb	29	1,013,866	191	224	75	34	24	29	61	167	284	937	6,181	52,398	169,089	230,192	347,759	174,038	28,208	3,228	747
5	NB	70	Mar	29	1,054,756	309	409	133	40	21	49	56	80	211	1,233	12,966	81,494	177,681	221,724	325,079	193,105	35,500	3,664	1,002
6	SB	70	Mar	29	1,061,458	187	259	68	33	12	17	15	39	158	794	7,022	56,905	180,200	234,290	358,198	186,982	31,937	3,478	864
All Samples:					6,010,684	1,353	1,661	520	237	234	228	223	480	1,352	6,927	60,160	400,460	1,025,256	1,329,974	1,949,012	1,035,111	173,069	19,605	4,822

Percentage of Total by Speed Bin																								
Number of Sample	Direction	Posted Speed	Month	Days of Data	Observed Vehicles	0-5 MPH	5-10 MPH	10-15 MPH	15-20 MPH	20-25 MPH	25-30 MPH	30-35 MPH	35-40 MPH	40-45 MPH	45-50 MPH	50-55 MPH	55-60 MPH	60-65 MPH	65-70 MPH	70-75 MPH	75-80 MPH	80-85 MPH	85-90 MPH	90-95 MPH
1	NB	70	Jan	29	933,111	0.0%	0.0%	0.0%	0.0%	0.0%	0.0%	0.0%	0.0%	0.0%	0.2%	1.6%	8.6%	17.9%	22.4%	30.5%	15.8%	2.4%	0.3%	0.1%
2	SB	70	Jan	29	941,171	0.0%	0.0%	0.0%	0.0%	0.0%	0.0%	0.0%	0.0%	0.0%	0.1%	0.7%	5.5%	17.2%	23.3%	33.8%	16.4%	2.6%	0.3%	0.1%
3	NB	70	Feb	29	1,006,322	0.0%	0.0%	0.0%	0.0%	0.0%	0.0%	0.0%	0.0%	0.0%	0.1%	1.3%	7.8%	16.8%	21.4%	31.3%	17.8%	3.0%	0.3%	0.1%
4	SB	70	Feb	29	1,013,866	0.0%	0.0%	0.0%	0.0%	0.0%	0.0%	0.0%	0.0%	0.0%	0.1%	0.6%	5.2%	16.7%	22.7%	34.3%	17.2%	2.8%	0.3%	0.1%
5	NB	70	Mar	29	1,054,756	0.0%	0.0%	0.0%	0.0%	0.0%	0.0%	0.0%	0.0%	0.0%	0.1%	1.2%	7.7%	16.8%	21.0%	30.8%	18.3%	3.4%	0.3%	0.1%
6	SB	70	Mar	29	1,061,458	0.0%	0.0%	0.0%	0.0%	0.0%	0.0%	0.0%	0.0%	0.0%	0.1%	0.7%	5.4%	17.0%	22.1%	33.7%	17.6%	3.0%	0.3%	0.1%
All Samples:					6,010,684	0.0%	0.0%	0.0%	0.0%	0.0%	0.0%	0.0%	0.0%	0.0%	0.1%	1.0%	6.7%	17.1%	22.1%	32.4%	17.2%	2.9%	0.3%	0.1%

Number of Sample	Direction	Posted Speed	Month	Days of Data	Average Speed	Percent >= 5 MPH Over Limit	Percent >= 10 MPH Over Limit	>=5 MPH Over Limit Peak Hour	>=10 MPH Over Limit Peak Hour	85th Percentile Speed
1	NB	70	Jan	29	69	18.6%	2.8%	1500 - 1600	1500 - 1600	76
2	SB	70	Jan	29	70	19.4%	3.0%	1500 - 1600	1500 - 1600	76
3	NB	70	Feb	29	70	21.2%	3.4%	1600 - 1700	1600 - 1700	77
4	SB	70	Feb	29	70	20.3%	3.2%	1600 - 1700	1600 - 1700	77
5	NB	70	Mar	29	70	22.1%	3.8%	1700 - 1800	1700 - 1800	77
6	SB	70	Mar	29	70	21.0%	3.4%	1700 - 1800	1700 - 1800	77
NB Summary:					69	20.7%	3.4%			
SB Summary:					70	20.3%	3.2%			

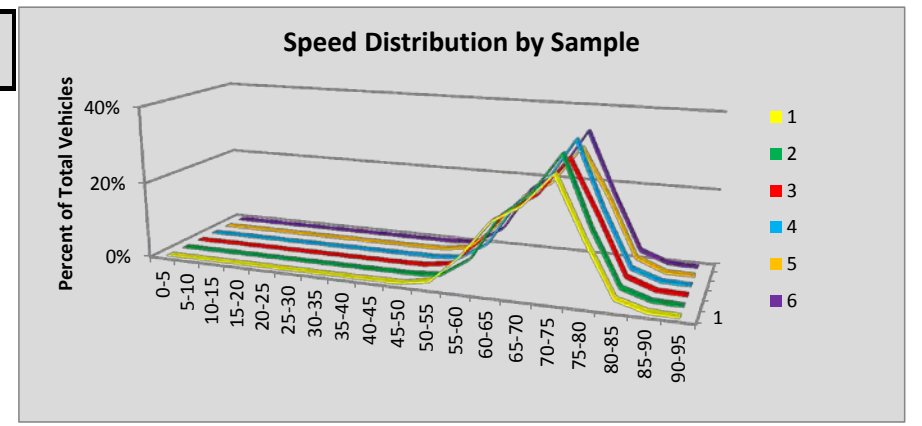

Site R047E Dryden: SR 2 MP 104.84

Volumes by Speed Bin																								
Number of Sample	Direction	Posted Speed	Month	Days of Data	Observed Vehicles	0-5 MPH	5-10 MPH	10-15 MPH	15-20 MPH	20-25 MPH	25-30 MPH	30-35 MPH	35-40 MPH	40-45 MPH	45-50 MPH	50-55 MPH	55-60 MPH	60-65 MPH	65-70 MPH	70-75 MPH	75-80 MPH	80-85 MPH	85-90 MPH	90-95 MPH
1	EB	60	Jan	27	155,384	194	222	36	16	73	225	842	2,408	6,163	14,107	32,432	55,801	32,932	8,694	958	192	58	14	17
2	WB	60	Jan	24	144,908	17	13	15	57	196	574	1,484	3,419	8,975	25,160	47,224	37,712	16,293	3,286	398	57	11	14	3
3	EB	60	Feb	28	179,425	222	272	52	7	10	42	118	446	1,651	7,382	28,146	65,153	57,110	16,461	1,976	282	64	23	8
4	WB	60	Feb	28	181,387	181	291	93	50	142	466	870	1,498	4,850	23,069	60,093	56,675	26,680	5,740	572	69	21	16	11
5	EB	60	Mar	30	206,121	221	315	52	5	7	29	123	317	1,365	6,423	27,882	72,493	70,596	23,031	2,776	372	81	19	14
6	WB	60	Mar	30	206,658	19	13	4	16	94	333	707	1,161	4,088	22,502	67,541	68,417	33,390	7,474	728	107	32	20	12
All Samples:					1,073,883	854	1,126	252	151	522	1,669	4,144	9,249	27,092	98,643	263,318	356,251	237,001	64,686	7,408	1,079	267	106	65

Percentage of Total by Speed Bin																								
Number of Sample	Direction	Posted Speed	Month	Days of Data	Observed Vehicles	0-5 MPH	5-10 MPH	10-15 MPH	15-20 MPH	20-25 MPH	25-30 MPH	30-35 MPH	35-40 MPH	40-45 MPH	45-50 MPH	50-55 MPH	55-60 MPH	60-65 MPH	65-70 MPH	70-75 MPH	75-80 MPH	80-85 MPH	85-90 MPH	90-95 MPH
1	EB	60	Jan	27	155,384	0.1%	0.1%	0.0%	0.0%	0.0%	0.1%	0.5%	1.5%	4.0%	9.1%	20.9%	35.9%	21.2%	5.6%	0.6%	0.1%	0.0%	0.0%	0.0%
2	WB	60	Jan	24	144,908	0.0%	0.0%	0.0%	0.0%	0.1%	0.4%	1.0%	2.4%	6.2%	17.4%	32.6%	26.0%	11.2%	2.3%	0.3%	0.0%	0.0%	0.0%	0.0%
3	EB	60	Feb	28	179,425	0.1%	0.2%	0.0%	0.0%	0.0%	0.0%	0.1%	0.2%	0.9%	4.1%	15.7%	36.3%	31.8%	9.2%	1.1%	0.2%	0.0%	0.0%	0.0%
4	WB	60	Feb	28	181,387	0.1%	0.2%	0.1%	0.0%	0.1%	0.3%	0.5%	0.8%	2.7%	12.7%	33.1%	31.2%	14.7%	3.2%	0.3%	0.0%	0.0%	0.0%	0.0%
5	EB	60	Mar	30	206,121	0.1%	0.2%	0.0%	0.0%	0.0%	0.0%	0.1%	0.2%	0.7%	3.1%	13.5%	35.2%	34.2%	11.2%	1.3%	0.2%	0.0%	0.0%	0.0%
6	WB	60	Mar	30	206,658	0.0%	0.0%	0.0%	0.0%	0.0%	0.2%	0.3%	0.6%	2.0%	10.9%	32.7%	33.1%	16.2%	3.6%	0.4%	0.1%	0.0%	0.0%	0.0%
All Samples:					1,073,883	0.1%	0.1%	0.0%	0.0%	0.0%	0.2%	0.4%	0.9%	2.5%	9.2%	24.5%	33.2%	22.1%	6.0%	0.7%	0.1%	0.0%	0.0%	0.0%

Number of Sample	Direction	Posted Speed	Month	Days of Data	Average Speed	Percent >= 5 MPH Over Limit	Percent >= 10 MPH Over Limit	>=5 MPH Over Limit Peak Hour	>=10 MPH Over Limit Peak Hour	85th Percentile Speed
1	EB	60	Jan	27	56	6.4%	0.8%	1500 - 1600	1500 - 1600	63
2	WB	60	Jan	24	53	2.6%	0.3%	1400 - 1500	1100 - 1200	60
3	EB	60	Feb	28	59	10.5%	1.3%	1600 - 1700	1600 - 1700	64
4	WB	60	Feb	28	55	3.5%	0.4%	1400 - 1500	1400 - 1500	61
5	EB	60	Mar	30	59	12.8%	1.6%	1600 - 1700	1600 - 1700	65
6	WB	60	Mar	30	56	4.1%	0.4%	1600 - 1700	1500 - 1600	62
EB Summary:					58	10.2%	1.3%			
WB Summary:					55	3.5%	0.4%			

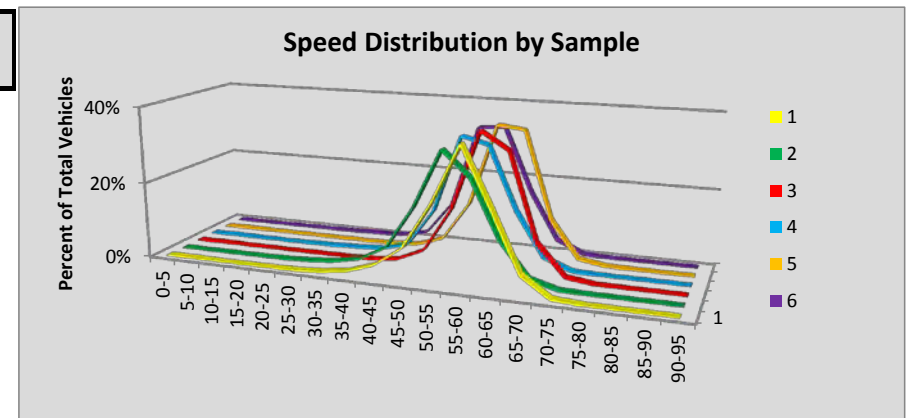

Site R047S Blewett Pass: SR 97 MP 178.19

Volumes by Speed Bin																								
Number of Sample	Direction	Posted Speed	Month	Days of Data	Observed Vehicles	0-5 MPH	5-10 MPH	10-15 MPH	15-20 MPH	20-25 MPH	25-30 MPH	30-35 MPH	35-40 MPH	40-45 MPH	45-50 MPH	50-55 MPH	55-60 MPH	60-65 MPH	65-70 MPH	70-75 MPH	75-80 MPH	80-85 MPH	85-90 MPH	90-95 MPH
1	NB	60	Jan	30	57,892	0	3	17	51	171	426	1,155	2,651	4,816	7,848	40,754	0	0	0	0	0	0	0	0
2	SB	60	Jan	30	59,510	0	3	74	90	158	432	1,026	1,912	3,713	6,391	45,711	0	0	0	0	0	0	0	0
3	NB	60	Feb	27	61,602	0	0	2	4	25	84	226	625	2,118	5,138	44,546	4,694	3,375	610	115	30	6	4	0
4	SB	60	Feb	27	57,501	0	2	33	66	33	67	176	406	1,132	2,947	42,934	3,075	4,774	1,642	186	22	5	1	0
5	NB	60	Mar	30	69,603	0	1	2	6	44	97	182	493	1,634	4,228	10,182	25,653	21,188	4,593	944	257	73	20	6
6	SB	60	Mar	30	65,198	2	0	38	51	31	51	214	278	793	2,385	6,550	15,882	27,612	9,727	1,349	189	35	7	4
All Samples:					371,306	2	9	166	268	462	1,157	2,979	6,365	14,206	28,937	190,677	49,304	56,949	16,572	2,594	498	119	32	10

Percentage of Total by Speed Bin																								
Number of Sample	Direction	Posted Speed	Month	Days of Data	Observed Vehicles	0-5 MPH	5-10 MPH	10-15 MPH	15-20 MPH	20-25 MPH	25-30 MPH	30-35 MPH	35-40 MPH	40-45 MPH	45-50 MPH	50-55 MPH	55-60 MPH	60-65 MPH	65-70 MPH	70-75 MPH	75-80 MPH	80-85 MPH	85-90 MPH	90-95 MPH
1	NB	60	Jan	30	57,892	0.0%	0.0%	0.0%	0.1%	0.3%	0.7%	2.0%	4.6%	8.3%	13.6%	70.4%	0.0%	0.0%	0.0%	0.0%	0.0%	0.0%	0.0%	0.0%
2	SB	60	Jan	30	59,510	0.0%	0.0%	0.1%	0.2%	0.3%	0.7%	1.7%	3.2%	6.2%	10.7%	76.8%	0.0%	0.0%	0.0%	0.0%	0.0%	0.0%	0.0%	0.0%
3	NB	60	Feb	27	61,602	0.0%	0.0%	0.0%	0.0%	0.0%	0.1%	0.4%	1.0%	3.4%	8.3%	72.3%	7.6%	5.5%	1.0%	0.2%	0.0%	0.0%	0.0%	0.0%
4	SB	60	Feb	27	57,501	0.0%	0.0%	0.1%	0.1%	0.1%	0.1%	0.3%	0.7%	2.0%	5.1%	74.7%	5.3%	8.3%	2.9%	0.3%	0.0%	0.0%	0.0%	0.0%
5	NB	60	Mar	30	69,603	0.0%	0.0%	0.0%	0.0%	0.1%	0.1%	0.3%	0.7%	2.3%	6.1%	14.6%	36.9%	30.4%	6.6%	1.4%	0.4%	0.1%	0.0%	0.0%
6	SB	60	Mar	30	65,198	0.0%	0.0%	0.1%	0.1%	0.0%	0.1%	0.3%	0.4%	1.2%	3.7%	10.0%	24.4%	42.4%	14.9%	2.1%	0.3%	0.1%	0.0%	0.0%
All Samples:					371,306	0.0%	0.0%	0.0%	0.1%	0.1%	0.3%	0.8%	1.7%	3.8%	7.8%	51.4%	13.3%	15.3%	4.5%	0.7%	0.1%	0.0%	0.0%	0.0%

Number of Sample	Direction	Posted Speed	Month	Days of Data	Average Speed	Percent >= 5 MPH Over Limit	Percent >= 10 MPH Over Limit	>=5 MPH Over Limit Peak Hour	>=10 MPH Over Limit Peak Hour	85th Percentile Speed
1	NB	60	Jan	30	50	0.0%	0.0%	NULL	NULL	54
2	SB	60	Jan	30	50	0.0%	0.0%	NULL	NULL	54
3	NB	60	Feb	27	53	1.2%	0.3%	1500 - 1600	1500 - 1600	55
4	SB	60	Feb	27	53	3.2%	0.4%	1500 - 1600	1400 - 1500	57
5	NB	60	Mar	30	58	8.5%	1.9%	1600 - 1700	1500 - 1600	64
6	SB	60	Mar	30	60	17.3%	2.4%	1600 - 1700	1000 - 1100	66
NB Summary:					54	3.5%	0.8%			
SB Summary:					55	7.2%	1.0%			

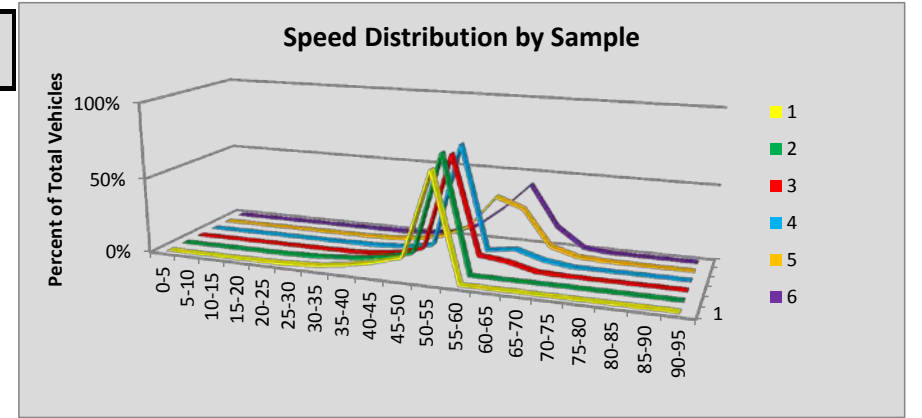

Site R047W Peshastin: SR 2 MP 103.92

Volumes by Speed Bin																								
Number of Sample	Direction	Posted Speed	Month	Days of Data	Observed Vehicles	0-5 MPH	5-10 MPH	10-15 MPH	15-20 MPH	20-25 MPH	25-30 MPH	30-35 MPH	35-40 MPH	40-45 MPH	45-50 MPH	50-55 MPH	55-60 MPH	60-65 MPH	65-70 MPH	70-75 MPH	75-80 MPH	80-85 MPH	85-90 MPH	90-95 MPH
1	EB	50	Jan	31	165,242	2	10	36	221	1,149	4,597	12,347	29,284	50,176	47,706	17,694	1,813	157	30	5	7	3	2	3
2	WB	50	Jan	31	164,242	1	70	454	1,087	2,514	2,791	7,625	25,887	52,897	49,971	17,598	2,755	450	93	29	11	5	2	2
3	EB	50	Feb	28	152,860	1	0	17	79	314	1,482	5,063	16,767	43,542	55,184	27,165	2,964	215	39	14	2	8	3	1
4	WB	50	Feb	28	154,681	5	260	1,025	1,443	2,919	1,929	3,204	16,807	48,046	54,293	21,178	3,020	415	81	28	10	7	5	6
5	EB	50	Mar	30	172,640	1	6	12	58	263	1,173	3,911	13,840	43,883	65,832	38,875	4,370	339	50	6	7	7	4	3
6	WB	50																						
All Samples:					809,665	10	346	1,544	2,888	7,159	11,972	32,150	102,585	238,544	272,986	122,510	14,922	1,576	293	82	37	30	16	15

Percentage of Total by Speed Bin																								
Number of Sample	Direction	Posted Speed	Month	Days of Data	Observed Vehicles	0-5 MPH	5-10 MPH	10-15 MPH	15-20 MPH	20-25 MPH	25-30 MPH	30-35 MPH	35-40 MPH	40-45 MPH	45-50 MPH	50-55 MPH	55-60 MPH	60-65 MPH	65-70 MPH	70-75 MPH	75-80 MPH	80-85 MPH	85-90 MPH	90-95 MPH
1	EB	50	Jan	31	165,242	0.0%	0.0%	0.0%	0.1%	0.7%	2.8%	7.5%	17.7%	30.4%	28.9%	10.7%	1.1%	0.1%	0.0%	0.0%	0.0%	0.0%	0.0%	0.0%
2	WB	50	Jan	31	164,242	0.0%	0.0%	0.3%	0.7%	1.5%	1.7%	4.6%	15.8%	32.2%	30.4%	10.7%	1.7%	0.3%	0.1%	0.0%	0.0%	0.0%	0.0%	0.0%
3	EB	50	Feb	28	152,860	0.0%	0.0%	0.0%	0.1%	0.2%	1.0%	3.3%	11.0%	28.5%	36.1%	17.8%	1.9%	0.1%	0.0%	0.0%	0.0%	0.0%	0.0%	0.0%
4	WB	50	Feb	28	154,681	0.0%	0.2%	0.7%	0.9%	1.9%	1.2%	2.1%	10.9%	31.1%	35.1%	13.7%	2.0%	0.3%	0.1%	0.0%	0.0%	0.0%	0.0%	0.0%
5	EB	50	Mar	30	172,640	0.0%	0.0%	0.0%	0.0%	0.2%	0.7%	2.3%	8.0%	25.4%	38.1%	22.5%	2.5%	0.2%	0.0%	0.0%	0.0%	0.0%	0.0%	0.0%
6	WB	50																						
All Samples:					809,665	0.0%	0.0%	0.2%	0.4%	0.9%	1.5%	4.0%	12.7%	29.5%	33.7%	15.1%	1.8%	0.2%	0.0%	0.0%	0.0%	0.0%	0.0%	0.0%

Number of Sample	Direction	Posted Speed	Month	Days of Data	Average Speed	Percent >= 5 MPH Over Limit	Percent >= 10 MPH Over Limit	>=5 MPH Over Limit Peak Hour	>=10 MPH Over Limit Peak Hour	85th Percentile Speed
1	EB	50	Jan	31	43	1.2%	0.1%	1200 - 1300	2300 - 2400	49
2	WB	50	Jan	31	43	2.0%	0.4%	1100 - 1200	1800 - 1900	50
3	EB	50	Feb	28	45	2.1%	0.2%	1100 - 1200	0800 - 0900	51
4	WB	50	Feb	28	44	2.3%	0.4%	1400 - 1500	1700 - 1800	50
5	EB	50	Mar	30	46	2.8%	0.2%	1700 - 1800	0400 - 0500	52
6	WB	50								
EB Summary:					45	2.0%	0.2%			
WB Summary:					44	2.2%	0.4%			

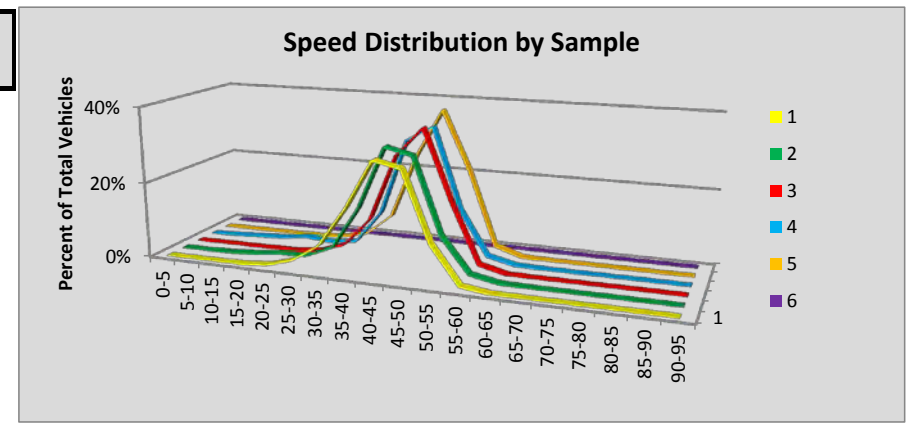

Site R048 Selah: SR 82 MP 24.83

Volumes by Speed Bin																								
Number of Sample	Direction	Posted Speed	Month	Days of Data	Observed Vehicles	0-5 MPH	5-10 MPH	10-15 MPH	15-20 MPH	20-25 MPH	25-30 MPH	30-35 MPH	35-40 MPH	40-45 MPH	45-50 MPH	50-55 MPH	55-60 MPH	60-65 MPH	65-70 MPH	70-75 MPH	75-80 MPH	80-85 MPH	85-90 MPH	90-95 MPH
1	EB	70	Jan	31	194,222	25	22	12	32	122	406	1,025	1,552	2,020	2,443	4,136	10,725	30,764	45,162	64,854	25,217	4,566	927	212
2	WB	70	Jan	31	196,970	27	22	11	37	163	434	1,145	2,835	6,127	10,342	13,843	19,160	28,880	50,537	52,428	9,996	806	134	43
3	EB	70	Feb	29	227,709	31	33	14	8	2	6	42	106	207	537	1,935	9,236	33,111	51,047	87,751	36,248	5,997	1,133	265
4	WB	70	Feb	29	227,306	32	15	16	17	34	174	583	1,629	3,952	8,074	11,715	17,966	28,465	59,754	76,552	16,686	1,357	230	55
5	EB	70	Mar	30	256,607	33	43	10	6	3	5	24	42	141	456	1,724	9,611	35,809	54,847	99,489	44,525	7,898	1,573	368
6	WB	70	Mar	30	262,406	43	45	23	24	55	185	647	1,839	4,309	8,920	13,098	19,828	32,099	66,682	90,538	21,755	1,939	321	56
All Samples:					1,365,220	191	180	86	124	379	1,210	3,466	8,003	16,756	30,772	46,451	86,526	189,128	328,029	471,612	154,427	22,563	4,318	999

Percentage of Total by Speed Bin																								
Number of Sample	Direction	Posted Speed	Month	Days of Data	Observed Vehicles	0-5 MPH	5-10 MPH	10-15 MPH	15-20 MPH	20-25 MPH	25-30 MPH	30-35 MPH	35-40 MPH	40-45 MPH	45-50 MPH	50-55 MPH	55-60 MPH	60-65 MPH	65-70 MPH	70-75 MPH	75-80 MPH	80-85 MPH	85-90 MPH	90-95 MPH
1	EB	70	Jan	31	194,222	0.0%	0.0%	0.0%	0.0%	0.1%	0.2%	0.5%	0.8%	1.0%	1.3%	2.1%	5.5%	15.8%	23.3%	33.4%	13.0%	2.4%	0.5%	0.1%
2	WB	70	Jan	31	196,970	0.0%	0.0%	0.0%	0.0%	0.1%	0.2%	0.6%	1.4%	3.1%	5.3%	7.0%	9.7%	14.7%	25.7%	26.6%	5.1%	0.4%	0.1%	0.0%
3	EB	70	Feb	29	227,709	0.0%	0.0%	0.0%	0.0%	0.0%	0.0%	0.0%	0.0%	0.1%	0.2%	0.8%	4.1%	14.5%	22.4%	38.5%	15.9%	2.6%	0.5%	0.1%
4	WB	70	Feb	29	227,306	0.0%	0.0%	0.0%	0.0%	0.0%	0.1%	0.3%	0.7%	1.7%	3.6%	5.2%	7.9%	12.5%	26.3%	33.7%	7.3%	0.6%	0.1%	0.0%
5	EB	70	Mar	30	256,607	0.0%	0.0%	0.0%	0.0%	0.0%	0.0%	0.0%	0.0%	0.1%	0.2%	0.7%	3.7%	14.0%	21.4%	38.8%	17.4%	3.1%	0.6%	0.1%
6	WB	70	Mar	30	262,406	0.0%	0.0%	0.0%	0.0%	0.0%	0.1%	0.2%	0.7%	1.6%	3.4%	5.0%	7.6%	12.2%	25.4%	34.5%	8.3%	0.7%	0.1%	0.0%
All Samples:					1,365,220	0.0%	0.0%	0.0%	0.0%	0.0%	0.1%	0.3%	0.6%	1.2%	2.3%	3.4%	6.3%	13.9%	24.0%	34.5%	11.3%	1.7%	0.3%	0.1%

Number of Sample	Direction	Posted Speed	Month	Days of Data	Average Speed	Percent >= 5 MPH Over Limit	Percent >= 10 MPH Over Limit	>=5 MPH Over Limit Peak Hour	>=10 MPH Over Limit Peak Hour	85th Percentile Speed
1	EB	70	Jan	31	68	15.9%	2.9%	1500 - 1600	1400 - 1500	75
2	WB	70	Jan	31	64	5.6%	0.5%	1500 - 1600	1500 - 1600	73
3	EB	70	Feb	29	70	19.2%	3.2%	1600 - 1700	1600 - 1700	76
4	WB	70	Feb	29	66	8.1%	0.7%	1600 - 1700	1500 - 1600	74
5	EB	70	Mar	30	71	21.2%	3.8%	1600 - 1700	1200 - 1300	77
6	WB	70	Mar	30	67	9.2%	0.9%	1600 - 1700	1600 - 1700	74
EB Summary:					70	19.0%	3.4%			
WB Summary:					66	7.8%	0.7%			

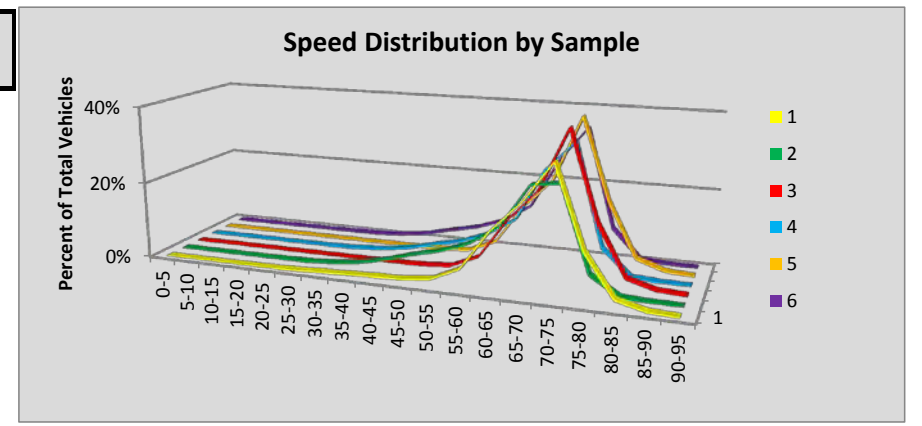

Site R050 Silverdale: SR 3 MP 44.33

Volumes by Speed Bin																								
Number of Sample	Direction	Posted Speed	Month	Days of Data	Observed Vehicles	0-5 MPH	5-10 MPH	10-15 MPH	15-20 MPH	20-25 MPH	25-30 MPH	30-35 MPH	35-40 MPH	40-45 MPH	45-50 MPH	50-55 MPH	55-60 MPH	60-65 MPH	65-70 MPH	70-75 MPH	75-80 MPH	80-85 MPH	85-90 MPH	90-95 MPH
1	NB	60	Jan	31	739,944	93	164	57	7	1	3	10	43	186	1,504	14,987	107,617	319,247	239,846	48,554	5,961	1,146	363	155
2	SB	60	Jan	31	684,874	76	115	45	7	11	6	5	42	180	1,304	13,869	113,145	317,375	198,935	34,574	4,092	758	211	124
3	NB	60	Feb	29	742,343	106	184	73	11	1	3	14	21	143	1,126	10,298	91,145	314,607	260,347	55,890	6,652	1,153	369	200
4	SB	60	Feb	29	687,567	89	132	50	8	7	16	21	33	131	1,061	10,151	101,204	316,673	213,754	38,601	4,490	794	240	112
5	NB	60	Mar	30	804,527	181	300	87	17	2	2	6	26	165	1,442	14,140	106,258	335,796	274,170	62,724	7,403	1,263	363	182
6	SB	60	Mar	30	744,249	104	152	72	14	2	3	7	17	144	1,052	10,870	103,280	334,210	239,265	47,976	5,728	947	277	129
All Samples:					4,403,504	649	1,047	384	64	24	33	63	182	949	7,489	74,315	622,649	1,937,908	1,426,317	288,319	34,326	6,061	1,823	902

Percentage of Total by Speed Bin																								
Number of Sample	Direction	Posted Speed	Month	Days of Data	Observed Vehicles	0-5 MPH	5-10 MPH	10-15 MPH	15-20 MPH	20-25 MPH	25-30 MPH	30-35 MPH	35-40 MPH	40-45 MPH	45-50 MPH	50-55 MPH	55-60 MPH	60-65 MPH	65-70 MPH	70-75 MPH	75-80 MPH	80-85 MPH	85-90 MPH	90-95 MPH
1	NB	60	Jan	31	739,944	0.0%	0.0%	0.0%	0.0%	0.0%	0.0%	0.0%	0.0%	0.0%	0.2%	2.0%	14.5%	43.1%	32.4%	6.6%	0.8%	0.2%	0.0%	0.0%
2	SB	60	Jan	31	684,874	0.0%	0.0%	0.0%	0.0%	0.0%	0.0%	0.0%	0.0%	0.0%	0.2%	2.0%	16.5%	46.3%	29.0%	5.0%	0.6%	0.1%	0.0%	0.0%
3	NB	60	Feb	29	742,343	0.0%	0.0%	0.0%	0.0%	0.0%	0.0%	0.0%	0.0%	0.0%	0.2%	1.4%	12.3%	42.4%	35.1%	7.5%	0.9%	0.2%	0.0%	0.0%
4	SB	60	Feb	29	687,567	0.0%	0.0%	0.0%	0.0%	0.0%	0.0%	0.0%	0.0%	0.0%	0.2%	1.5%	14.7%	46.1%	31.1%	5.6%	0.7%	0.1%	0.0%	0.0%
5	NB	60	Mar	30	804,527	0.0%	0.0%	0.0%	0.0%	0.0%	0.0%	0.0%	0.0%	0.0%	0.2%	1.8%	13.2%	41.7%	34.1%	7.8%	0.9%	0.2%	0.0%	0.0%
6	SB	60	Mar	30	744,249	0.0%	0.0%	0.0%	0.0%	0.0%	0.0%	0.0%	0.0%	0.0%	0.1%	1.5%	13.9%	44.9%	32.1%	6.4%	0.8%	0.1%	0.0%	0.0%
All Samples:					4,403,504	0.0%	0.0%	0.0%	0.0%	0.0%	0.0%	0.0%	0.0%	0.0%	0.2%	1.7%	14.1%	44.0%	32.4%	6.5%	0.8%	0.1%	0.0%	0.0%

Number of Sample	Direction	Posted Speed	Month	Days of Data	Average Speed	Percent >= 5 MPH Over Limit	Percent >= 10 MPH Over Limit	>=5 MPH Over Limit Peak Hour	>=10 MPH Over Limit Peak Hour	85th Percentile Speed
1	NB	60	Jan	31	64	40.0%	7.6%	1600 - 1700	1500 - 1600	69
2	SB	60	Jan	31	64	34.9%	5.8%	1500 - 1600	1500 - 1600	68
3	NB	60	Feb	29	64	43.7%	8.7%	1600 - 1700	1600 - 1700	69
4	SB	60	Feb	29	64	37.5%	6.4%	1500 - 1600	1500 - 1600	69
5	NB	60	Mar	30	64	43.0%	8.9%	1600 - 1700	1600 - 1700	69
6	SB	60	Mar	30	64	39.5%	7.4%	1500 - 1600	1700 - 1800	69
NB Summary:					64	42.3%	8.4%			
SB Summary:					64	37.4%	6.6%			

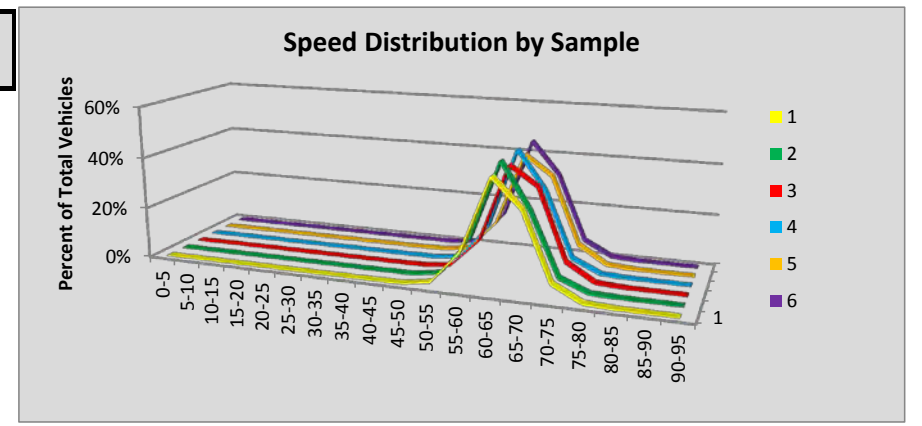

Site R051 Vancouver/Mill Plain: SR 205 MP 29.84

Volumes by Speed Bin																								
Number of Sample	Direction	Posted Speed	Month	Days of Data	Observed Vehicles	0-5 MPH	5-10 MPH	10-15 MPH	15-20 MPH	20-25 MPH	25-30 MPH	30-35 MPH	35-40 MPH	40-45 MPH	45-50 MPH	50-55 MPH	55-60 MPH	60-65 MPH	65-70 MPH	70-75 MPH	75-80 MPH	80-85 MPH	85-90 MPH	90-95 MPH
1	NB	60	Jan	28	1,513,601	361	618	349	1,203	3,858	6,842	14,800	24,137	38,462	69,063	159,781	383,081	476,810	252,882	65,709	12,594	2,267	576	208
2	SB	60	Jan	31	1,660,095	382	1,523	4,774	6,973	11,161	17,727	24,745	33,450	44,481	72,479	194,862	448,442	512,151	237,038	42,182	6,293	1,057	274	101
3	NB	60	Feb	21	1,190,714	300	540	476	690	1,736	4,703	11,249	17,534	27,181	46,493	106,049	278,300	389,968	226,603	63,172	12,564	2,356	595	205
4	SB	60	Feb	21	1,220,323	280	1,034	2,919	4,769	6,549	9,395	13,457	17,671	24,526	46,167	132,852	326,551	393,891	194,676	38,297	5,935	1,004	265	85
5	NB	60	Mar	29	1,704,914	441	755	383	840	2,255	6,048	14,630	24,015	38,928	67,416	158,100	411,506	557,682	315,875	85,487	16,443	3,065	786	259
6	SB	60	Mar	29	1,746,206	472	1,341	2,273	3,378	4,304	6,304	9,694	15,482	27,587	67,778	212,307	496,425	562,361	274,084	52,827	7,830	1,286	369	104
All Samples:					9,035,853	2,236	5,811	11,174	17,853	29,863	51,019	88,575	132,289	201,165	369,396	963,951	2,344,305	2,892,863	1,501,158	347,674	61,659	11,035	2,865	962

Percentage of Total by Speed Bin																								
Number of Sample	Direction	Posted Speed	Month	Days of Data	Observed Vehicles	0-5 MPH	5-10 MPH	10-15 MPH	15-20 MPH	20-25 MPH	25-30 MPH	30-35 MPH	35-40 MPH	40-45 MPH	45-50 MPH	50-55 MPH	55-60 MPH	60-65 MPH	65-70 MPH	70-75 MPH	75-80 MPH	80-85 MPH	85-90 MPH	90-95 MPH
1	NB	60	Jan	28	1,513,601	0.0%	0.0%	0.0%	0.1%	0.3%	0.5%	1.0%	1.6%	2.5%	4.6%	10.6%	25.3%	31.5%	16.7%	4.3%	0.8%	0.1%	0.0%	0.0%
2	SB	60	Jan	31	1,660,095	0.0%	0.1%	0.3%	0.4%	0.7%	1.1%	1.5%	2.0%	2.7%	4.4%	11.7%	27.0%	30.9%	14.3%	2.5%	0.4%	0.1%	0.0%	0.0%
3	NB	60	Feb	21	1,190,714	0.0%	0.0%	0.0%	0.1%	0.1%	0.4%	0.9%	1.5%	2.3%	3.9%	8.9%	23.4%	32.8%	19.0%	5.3%	1.1%	0.2%	0.0%	0.0%
4	SB	60	Feb	21	1,220,323	0.0%	0.1%	0.2%	0.4%	0.5%	0.8%	1.1%	1.4%	2.0%	3.8%	10.9%	26.8%	32.3%	16.0%	3.1%	0.5%	0.1%	0.0%	0.0%
5	NB	60	Mar	29	1,704,914	0.0%	0.0%	0.0%	0.0%	0.1%	0.4%	0.9%	1.4%	2.3%	4.0%	9.3%	24.1%	32.7%	18.5%	5.0%	1.0%	0.2%	0.0%	0.0%
6	SB	60	Mar	29	1,746,206	0.0%	0.1%	0.1%	0.2%	0.2%	0.4%	0.6%	0.9%	1.6%	3.9%	12.2%	28.4%	32.2%	15.7%	3.0%	0.4%	0.1%	0.0%	0.0%
All Samples:					9,035,853	0.0%	0.1%	0.1%	0.2%	0.3%	0.6%	1.0%	1.5%	2.2%	4.1%	10.7%	25.9%	32.0%	16.6%	3.8%	0.7%	0.1%	0.0%	0.0%

Number of Sample	Direction	Posted Speed	Month	Days of Data	Average Speed	Percent >= 5 MPH Over Limit	Percent >= 10 MPH Over Limit	>=5 MPH Over Limit Peak Hour	>=10 MPH Over Limit Peak Hour	85th Percentile Speed
1	NB	60	Jan	28	59	22.1%	5.4%	1300 - 1400	1300 - 1400	67
2	SB	60	Jan	31	58	17.3%	3.0%	1400 - 1500	1400 - 1500	66
3	NB	60	Feb	21	60	25.7%	6.6%	1400 - 1500	1300 - 1400	68
4	SB	60	Feb	21	59	19.7%	3.7%	1400 - 1500	1400 - 1500	66
5	NB	60	Mar	29	60	24.7%	6.2%	1300 - 1400	1200 - 1300	68
6	SB	60	Mar	29	59	19.3%	3.6%	1700 - 1800	1500 - 1600	66
NB Summary:					60	24.1%	6.0%			
SB Summary:					59	18.7%	3.4%			

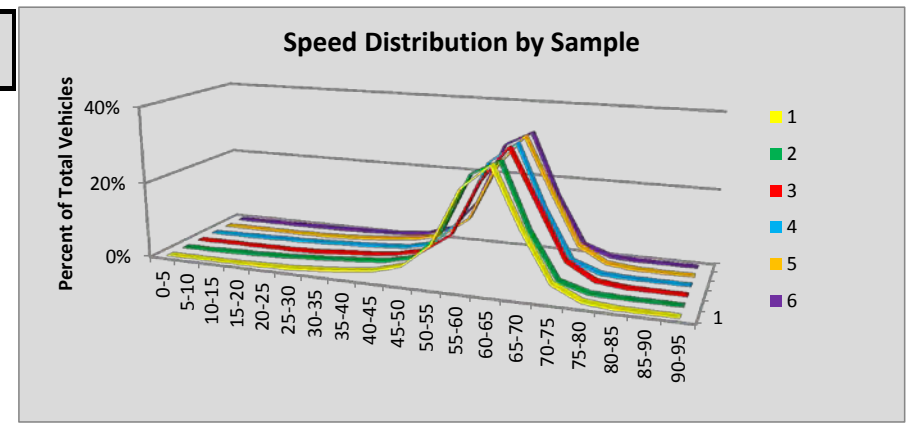

Site R052 Everett: SR 2 MP 0.26

Volumes by Speed Bin																								
Number of Sample	Direction	Posted Speed	Month	Days of Data	Observed Vehicles	0-5 MPH	5-10 MPH	10-15 MPH	15-20 MPH	20-25 MPH	25-30 MPH	30-35 MPH	35-40 MPH	40-45 MPH	45-50 MPH	50-55 MPH	55-60 MPH	60-65 MPH	65-70 MPH	70-75 MPH	75-80 MPH	80-85 MPH	85-90 MPH	90-95 MPH
1	EB	55	Jan	28	1,079,709	212	845	2,184	3,185	3,197	3,371	4,458	13,574	79,263	279,439	433,811	212,774	37,880	4,167	994	230	77	30	18
2	WB	55	Jan	31	1,119,905	109	752	1,476	6,253	18,804	17,558	32,392	102,962	185,574	284,654	336,641	114,099	16,143	1,924	406	105	33	16	4
3	EB	55	Feb	28	1,117,464	205	486	662	1,065	1,129	1,178	1,918	8,667	59,346	269,352	462,565	251,863	50,363	6,648	1,566	322	95	23	11
4	WB	55	Feb	28	1,062,935	101	1,196	1,280	4,231	13,867	14,207	21,157	72,612	157,212	251,123	354,450	146,231	22,013	2,579	489	129	47	8	3
5	EB	55	Mar	30	1,229,300	325	1,240	2,022	2,458	2,536	2,645	3,225	9,815	64,286	298,774	512,159	269,535	50,721	7,478	1,618	321	102	28	12
6	WB	55	Mar	30	1,183,919	118	1,636	1,877	6,410	19,820	19,506	24,484	77,081	169,604	274,766	395,642	164,341	24,948	2,911	569	140	49	11	6
All Samples:					6,793,232	1,070	6,155	9,501	23,602	59,353	58,465	87,634	284,711	715,285	1,658,108	2,495,268	1,158,843	202,068	25,707	5,642	1,247	403	116	54

Percentage of Total by Speed Bin																								
Number of Sample	Direction	Posted Speed	Month	Days of Data	Observed Vehicles	0-5 MPH	5-10 MPH	10-15 MPH	15-20 MPH	20-25 MPH	25-30 MPH	30-35 MPH	35-40 MPH	40-45 MPH	45-50 MPH	50-55 MPH	55-60 MPH	60-65 MPH	65-70 MPH	70-75 MPH	75-80 MPH	80-85 MPH	85-90 MPH	90-95 MPH
1	EB	55	Jan	28	1,079,709	0.0%	0.1%	0.2%	0.3%	0.3%	0.3%	0.4%	1.3%	7.3%	25.9%	40.2%	19.7%	3.5%	0.4%	0.1%	0.0%	0.0%	0.0%	0.0%
2	WB	55	Jan	31	1,119,905	0.0%	0.1%	0.1%	0.6%	1.7%	1.6%	2.9%	9.2%	16.6%	25.4%	30.1%	10.2%	1.4%	0.2%	0.0%	0.0%	0.0%	0.0%	0.0%
3	EB	55	Feb	28	1,117,464	0.0%	0.0%	0.1%	0.1%	0.1%	0.1%	0.2%	0.8%	5.3%	24.1%	41.4%	22.5%	4.5%	0.6%	0.1%	0.0%	0.0%	0.0%	0.0%
4	WB	55	Feb	28	1,062,935	0.0%	0.1%	0.1%	0.4%	1.3%	1.3%	2.0%	6.8%	14.8%	23.6%	33.3%	13.8%	2.1%	0.2%	0.0%	0.0%	0.0%	0.0%	0.0%
5	EB	55	Mar	30	1,229,300	0.0%	0.1%	0.2%	0.2%	0.2%	0.2%	0.3%	0.8%	5.2%	24.3%	41.7%	21.9%	4.1%	0.6%	0.1%	0.0%	0.0%	0.0%	0.0%
6	WB	55	Mar	30	1,183,919	0.0%	0.1%	0.2%	0.5%	1.7%	1.6%	2.1%	6.5%	14.3%	23.2%	33.4%	13.9%	2.1%	0.2%	0.0%	0.0%	0.0%	0.0%	0.0%
All Samples:					6,793,232	0.0%	0.1%	0.1%	0.3%	0.9%	0.9%	1.3%	4.2%	10.5%	24.4%	36.7%	17.1%	3.0%	0.4%	0.1%	0.0%	0.0%	0.0%	0.0%

Number of Sample	Direction	Posted Speed	Month	Days of Data	Average Speed	Percent >= 5 MPH Over Limit	Percent >= 10 MPH Over Limit	>=5 MPH Over Limit Peak Hour	>=10 MPH Over Limit Peak Hour	85th Percentile Speed
1	EB	55	Jan	28	51	4.0%	0.5%	1300 - 1400	1300 - 1400	57
2	WB	55	Jan	31	47	1.7%	0.2%	0300 - 0400	0300 - 0400	54
3	EB	55	Feb	28	52	5.3%	0.8%	1300 - 1400	1400 - 1500	58
4	WB	55	Feb	28	48	2.4%	0.3%	0300 - 0400	0300 - 0400	55
5	EB	55	Mar	30	52	4.9%	0.8%	1500 - 1600	1500 - 1600	58
6	WB	55	Mar	30	48	2.4%	0.3%	0300 - 0400	0300 - 0400	55
EB Summary:					52	4.7%	0.7%			
WB Summary:					48	2.2%	0.3%			

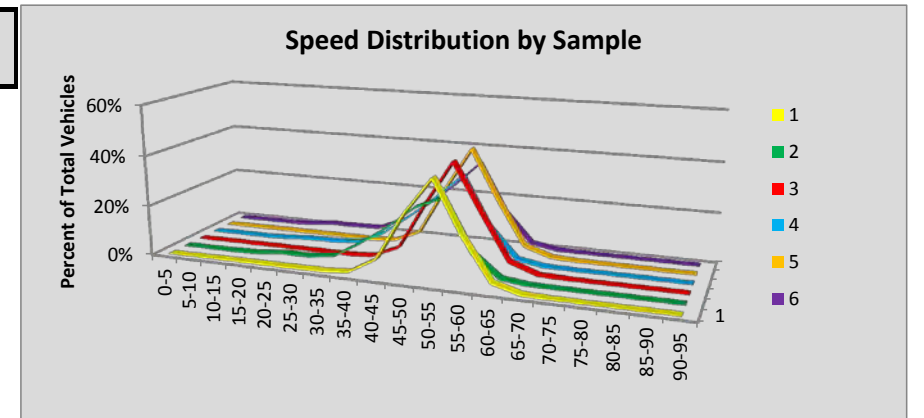

Site R053 Wenatchee/ Olds Br: SR 2 MP 119.77

Volumes by Speed Bin																								
Number of Sample	Direction	Posted Speed	Month	Days of Data	Observed Vehicles	0-5 MPH	5-10 MPH	10-15 MPH	15-20 MPH	20-25 MPH	25-30 MPH	30-35 MPH	35-40 MPH	40-45 MPH	45-50 MPH	50-55 MPH	55-60 MPH	60-65 MPH	65-70 MPH	70-75 MPH	75-80 MPH	80-85 MPH	85-90 MPH	90-95 MPH
1	EB	50	Jan	31	305,889	70	79	9	20	84	273	1,165	4,616	18,405	79,936	129,526	56,993	11,865	2,248	401	103	48	28	20
2	WB	50	Jan	31	293,339	106	71	4	22	135	634	3,007	13,046	45,858	112,455	91,151	22,405	3,512	704	118	67	17	17	10
3	EB	50	Feb	29	323,669	90	102	15	19	10	39	261	1,410	9,958	63,765	145,883	79,230	18,802	3,169	563	207	74	54	18
4	WB	50	Feb	29	310,910	113	107	11	5	16	70	697	5,439	33,275	109,831	120,559	34,445	5,150	862	174	86	34	17	19
5	EB	50	Mar	30	361,430	92	114	19	19	21	10	118	712	7,966	57,697	161,876	101,497	26,267	3,860	789	229	78	40	26
6	WB	50	Mar	26	297,388	175	190	30	12	16	44	373	3,631	28,340	95,697	118,088	42,342	7,133	945	250	63	27	19	13
All Samples:					1,892,625	646	663	88	97	282	1,070	5,621	28,854	143,802	519,381	767,083	336,912	72,729	11,788	2,295	755	278	175	106

Percentage of Total by Speed Bin																								
Number of Sample	Direction	Posted Speed	Month	Days of Data	Observed Vehicles	0-5 MPH	5-10 MPH	10-15 MPH	15-20 MPH	20-25 MPH	25-30 MPH	30-35 MPH	35-40 MPH	40-45 MPH	45-50 MPH	50-55 MPH	55-60 MPH	60-65 MPH	65-70 MPH	70-75 MPH	75-80 MPH	80-85 MPH	85-90 MPH	90-95 MPH
1	EB	50	Jan	31	305,889	0.0%	0.0%	0.0%	0.0%	0.0%	0.1%	0.4%	1.5%	6.0%	26.1%	42.3%	18.6%	3.9%	0.7%	0.1%	0.0%	0.0%	0.0%	0.0%
2	WB	50	Jan	31	293,339	0.0%	0.0%	0.0%	0.0%	0.0%	0.2%	1.0%	4.4%	15.6%	38.3%	31.1%	7.6%	1.2%	0.2%	0.0%	0.0%	0.0%	0.0%	0.0%
3	EB	50	Feb	29	323,669	0.0%	0.0%	0.0%	0.0%	0.0%	0.0%	0.1%	0.4%	3.1%	19.7%	45.1%	24.5%	5.8%	1.0%	0.2%	0.1%	0.0%	0.0%	0.0%
4	WB	50	Feb	29	310,910	0.0%	0.0%	0.0%	0.0%	0.0%	0.0%	0.2%	1.7%	10.7%	35.3%	38.8%	11.1%	1.7%	0.3%	0.1%	0.0%	0.0%	0.0%	0.0%
5	EB	50	Mar	30	361,430	0.0%	0.0%	0.0%	0.0%	0.0%	0.0%	0.0%	0.2%	2.2%	16.0%	44.8%	28.1%	7.3%	1.1%	0.2%	0.1%	0.0%	0.0%	0.0%
6	WB	50	Mar	26	297,388	0.1%	0.1%	0.0%	0.0%	0.0%	0.0%	0.1%	1.2%	9.5%	32.2%	39.7%	14.2%	2.4%	0.3%	0.1%	0.0%	0.0%	0.0%	0.0%
All Samples:					1,892,625	0.0%	0.0%	0.0%	0.0%	0.0%	0.1%	0.3%	1.5%	7.6%	27.4%	40.5%	17.8%	3.8%	0.6%	0.1%	0.0%	0.0%	0.0%	0.0%

Number of Sample	Direction	Posted Speed	Month	Days of Data	Average Speed	Percent >= 5 MPH Over Limit	Percent >= 10 MPH Over Limit	>=5 MPH Over Limit Peak Hour	>=10 MPH Over Limit Peak Hour	85th Percentile Speed
1	EB	50	Jan	31	52	23.4%	4.8%	1500 - 1600	1400 - 1500	57
2	WB	50	Jan	31	49	9.2%	1.5%	1400 - 1500	1300 - 1400	54
3	EB	50	Feb	29	53	31.5%	7.1%	1500 - 1600	1500 - 1600	58
4	WB	50	Feb	29	50	13.1%	2.0%	1500 - 1600	1400 - 1500	55
5	EB	50	Mar	30	54	36.7%	8.7%	1600 - 1700	1600 - 1700	59
6	WB	50	Mar	26	51	17.1%	2.8%	1500 - 1600	1500 - 1600	56
EB Summary:					53	30.9%	7.0%			
WB Summary:					50	13.1%	2.1%			

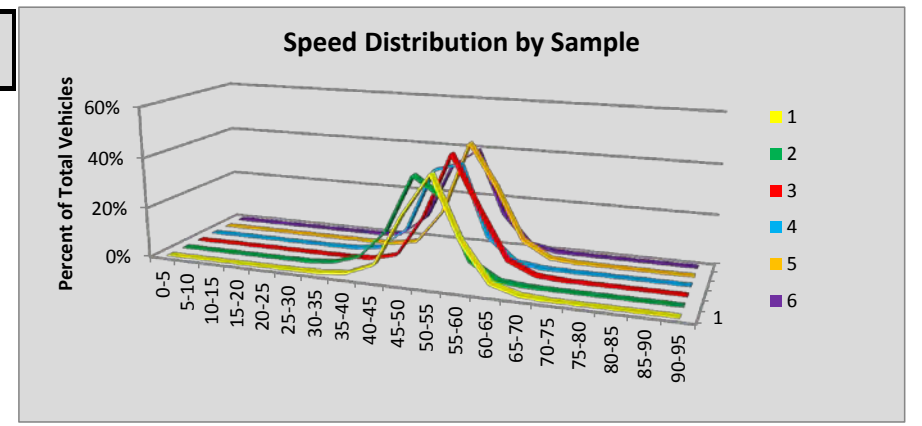

Site R054 Humptulips: SR 101 MP 104.55

Volumes by Speed Bin																								
Number of Sample	Direction	Posted Speed	Month	Days of Data	Observed Vehicles	0-5 MPH	5-10 MPH	10-15 MPH	15-20 MPH	20-25 MPH	25-30 MPH	30-35 MPH	35-40 MPH	40-45 MPH	45-50 MPH	50-55 MPH	55-60 MPH	60-65 MPH	65-70 MPH	70-75 MPH	75-80 MPH	80-85 MPH	85-90 MPH	90-95 MPH
1	NB	60	Jan	30	24,948	0	6	10	57	60	52	113	103	137	494	1,909	7,043	10,211	3,646	791	230	70	13	3
2	SB	60	Jan	30	25,347	1	1	91	24	2	22	46	127	289	440	1,611	5,900	11,125	4,436	949	211	57	11	4
3	NB	60	Feb	28	25,964	1	6	20	38	53	62	119	94	100	384	1,598	6,773	11,294	4,189	895	249	63	12	14
4	SB	60	Feb	28	26,184	0	3	76	30	16	26	49	106	252	380	1,313	5,624	11,909	5,032	1,029	245	72	18	4
5	NB	60	Mar	30	30,904	1	2	11	22	58	100	153	150	180	449	1,731	7,772	13,634	5,145	1,077	288	91	26	14
6	SB	60	Mar	30	31,023	0	0	66	9	10	23	68	127	368	498	1,336	6,142	14,059	6,504	1,301	392	91	24	5
All Samples:					164,370	3	18	274	180	199	285	548	707	1,326	2,645	9,498	39,254	72,232	28,952	6,042	1,615	444	104	44

Percentage of Total by Speed Bin																								
Number of Sample	Direction	Posted Speed	Month	Days of Data	Observed Vehicles	0-5 MPH	5-10 MPH	10-15 MPH	15-20 MPH	20-25 MPH	25-30 MPH	30-35 MPH	35-40 MPH	40-45 MPH	45-50 MPH	50-55 MPH	55-60 MPH	60-65 MPH	65-70 MPH	70-75 MPH	75-80 MPH	80-85 MPH	85-90 MPH	90-95 MPH
1	NB	60	Jan	30	24,948	0.0%	0.0%	0.0%	0.2%	0.2%	0.2%	0.5%	0.4%	0.5%	2.0%	7.7%	28.2%	40.9%	14.6%	3.2%	0.9%	0.3%	0.1%	0.0%
2	SB	60	Jan	30	25,347	0.0%	0.0%	0.4%	0.1%	0.0%	0.1%	0.2%	0.5%	1.1%	1.7%	6.4%	23.3%	43.9%	17.5%	3.7%	0.8%	0.2%	0.0%	0.0%
3	NB	60	Feb	28	25,964	0.0%	0.0%	0.1%	0.1%	0.2%	0.2%	0.5%	0.4%	0.4%	1.5%	6.2%	26.1%	43.5%	16.1%	3.4%	1.0%	0.2%	0.0%	0.1%
4	SB	60	Feb	28	26,184	0.0%	0.0%	0.3%	0.1%	0.1%	0.1%	0.2%	0.4%	1.0%	1.5%	5.0%	21.5%	45.5%	19.2%	3.9%	0.9%	0.3%	0.1%	0.0%
5	NB	60	Mar	30	30,904	0.0%	0.0%	0.0%	0.1%	0.2%	0.3%	0.5%	0.5%	0.6%	1.5%	5.6%	25.1%	44.1%	16.6%	3.5%	0.9%	0.3%	0.1%	0.0%
6	SB	60	Mar	30	31,023	0.0%	0.0%	0.2%	0.0%	0.0%	0.1%	0.2%	0.4%	1.2%	1.6%	4.3%	19.8%	45.3%	21.0%	4.2%	1.3%	0.3%	0.1%	0.0%
All Samples:					164,370	0.0%	0.0%	0.2%	0.1%	0.1%	0.2%	0.3%	0.4%	0.8%	1.6%	5.8%	23.9%	43.9%	17.6%	3.7%	1.0%	0.3%	0.1%	0.0%

Number of Sample	Direction	Posted Speed	Month	Days of Data	Average Speed	Percent >= 5 MPH Over Limit	Percent >= 10 MPH Over Limit	>=5 MPH Over Limit Peak Hour	>=10 MPH Over Limit Peak Hour	85th Percentile Speed
1	NB	60	Jan	30	61	19.1%	4.4%	1400 - 1500	1300 - 1400	66
2	SB	60	Jan	30	61	22.4%	4.9%	1500 - 1600	1500 - 1600	67
3	NB	60	Feb	28	61	20.9%	4.7%	1400 - 1500	0400 - 0500	67
4	SB	60	Feb	28	62	24.4%	5.2%	1600 - 1700	1600 - 1700	67
5	NB	60	Mar	30	61	21.5%	4.8%	1700 - 1800	0500 - 0600	67
6	SB	60	Mar	30	62	26.8%	5.8%	1500 - 1600	1600 - 1700	68
NB Summary:					61	20.6%	4.7%			
SB Summary:					62	24.7%	5.3%			

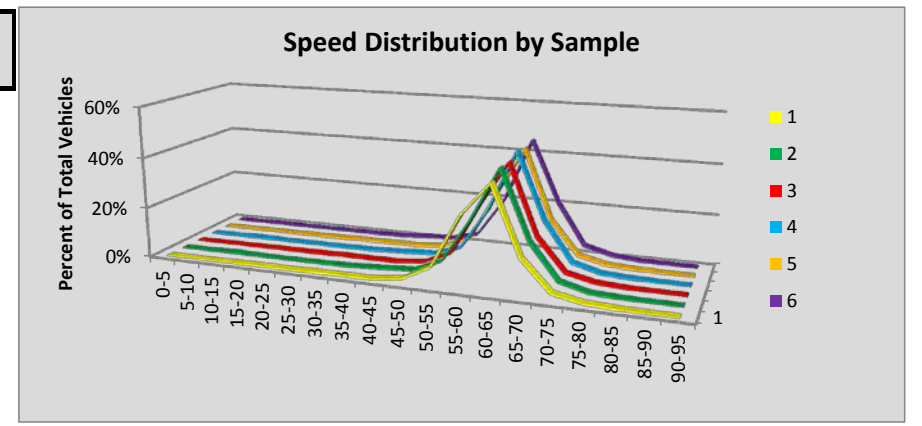

Site R055 Moses Lk: SR 90 MP 180.33

Volumes by Speed Bin																								
Number of Sample	Direction	Posted Speed	Month	Days of Data	Observed Vehicles	0-5 MPH	5-10 MPH	10-15 MPH	15-20 MPH	20-25 MPH	25-30 MPH	30-35 MPH	35-40 MPH	40-45 MPH	45-50 MPH	50-55 MPH	55-60 MPH	60-65 MPH	65-70 MPH	70-75 MPH	75-80 MPH	80-85 MPH	85-90 MPH	90-95 MPH
1	EB	70	Jan	31	115,507	5	1	1	1	1	9	41	67	210	550	1,527	6,299	22,754	24,875	39,556	17,617	1,594	343	56
2	WB	70	Jan	31	119,504	1	4	1	2	4	10	53	72	224	549	1,142	4,996	22,461	22,013	44,604	20,264	2,436	546	122
3	EB	70	Feb	28	126,726	5	6	2	1	1	3	7	13	37	121	590	4,291	22,392	23,232	47,894	25,202	2,395	479	55
4	WB	70	Feb	28	130,241	4	10	0	0	1	2	5	3	12	96	344	3,464	22,200	21,262	52,750	25,943	3,378	616	151
5	EB	70	Mar	30	160,977	5	10	2	1	2	3	1	9	15	103	522	4,536	26,486	25,225	60,003	38,497	4,676	735	146
6	WB	70	Mar	30	163,853	15	8	3	4	0	1	2	8	14	52	310	3,799	25,915	25,781	64,613	37,150	4,935	1,022	221
All Samples:					816,808	35	39	9	9	9	28	109	172	512	1,471	4,435	27,385	142,208	142,388	309,420	164,673	19,414	3,741	751

Percentage of Total by Speed Bin																								
Number of Sample	Direction	Posted Speed	Month	Days of Data	Observed Vehicles	0-5 MPH	5-10 MPH	10-15 MPH	15-20 MPH	20-25 MPH	25-30 MPH	30-35 MPH	35-40 MPH	40-45 MPH	45-50 MPH	50-55 MPH	55-60 MPH	60-65 MPH	65-70 MPH	70-75 MPH	75-80 MPH	80-85 MPH	85-90 MPH	90-95 MPH
1	EB	70	Jan	31	115,507	0.0%	0.0%	0.0%	0.0%	0.0%	0.0%	0.0%	0.1%	0.2%	0.5%	1.3%	5.5%	19.7%	21.5%	34.2%	15.3%	1.4%	0.3%	0.0%
2	WB	70	Jan	31	119,504	0.0%	0.0%	0.0%	0.0%	0.0%	0.0%	0.0%	0.1%	0.2%	0.5%	1.0%	4.2%	18.8%	18.4%	37.3%	17.0%	2.0%	0.5%	0.1%
3	EB	70	Feb	28	126,726	0.0%	0.0%	0.0%	0.0%	0.0%	0.0%	0.0%	0.0%	0.0%	0.1%	0.5%	3.4%	17.7%	18.3%	37.8%	19.9%	1.9%	0.4%	0.0%
4	WB	70	Feb	28	130,241	0.0%	0.0%	0.0%	0.0%	0.0%	0.0%	0.0%	0.0%	0.0%	0.1%	0.3%	2.7%	17.0%	16.3%	40.5%	19.9%	2.6%	0.5%	0.1%
5	EB	70	Mar	30	160,977	0.0%	0.0%	0.0%	0.0%	0.0%	0.0%	0.0%	0.0%	0.0%	0.1%	0.3%	2.8%	16.5%	15.7%	37.3%	23.9%	2.9%	0.5%	0.1%
6	WB	70	Mar	30	163,853	0.0%	0.0%	0.0%	0.0%	0.0%	0.0%	0.0%	0.0%	0.0%	0.0%	0.2%	2.3%	15.8%	15.7%	39.4%	22.7%	3.0%	0.6%	0.1%
All Samples:					816,808	0.0%	0.0%	0.0%	0.0%	0.0%	0.0%	0.0%	0.0%	0.1%	0.2%	0.5%	3.4%	17.4%	17.4%	37.9%	20.2%	2.4%	0.5%	0.1%

Number of Sample	Direction	Posted Speed	Month	Days of Data	Average Speed	Percent >= 5 MPH Over Limit	Percent >= 10 MPH Over Limit	>=5 MPH Over Limit Peak Hour	>=10 MPH Over Limit Peak Hour	85th Percentile Speed
1	EB	70	Jan	31	69	17.0%	1.7%	1500 - 1600	1500 - 1600	76
2	WB	70	Jan	31	70	19.6%	2.6%	1200 - 1300	1500 - 1600	76
3	EB	70	Feb	28	70	22.2%	2.3%	1500 - 1600	1500 - 1600	77
4	WB	70	Feb	28	71	23.1%	3.2%	1500 - 1600	1500 - 1600	77
5	EB	70	Mar	30	71	27.4%	3.5%	1500 - 1600	1500 - 1600	78
6	WB	70	Mar	30	71	26.4%	3.8%	1600 - 1700	1600 - 1700	77
EB Summary:					70	22.8%	2.6%			
WB Summary:					71	23.4%	3.2%			

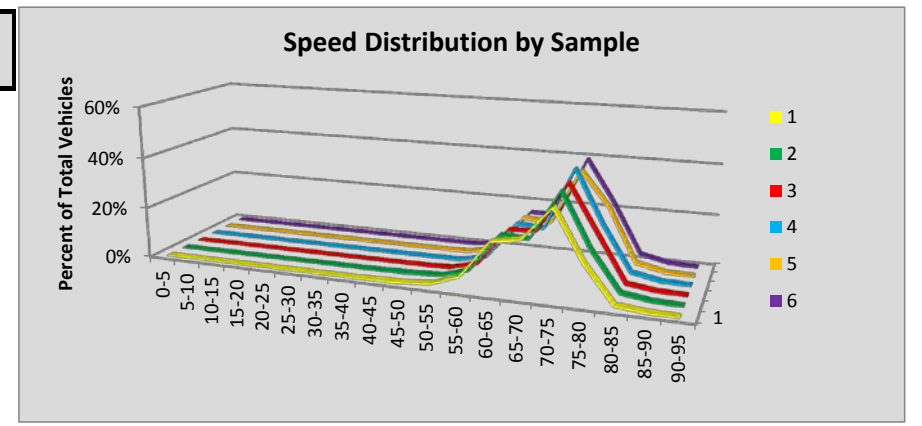

Site R057 Teanaway: SR 970 MP 6.85

Volumes by Speed Bin																								
Number of Sample	Direction	Posted Speed	Month	Days of Data	Observed Vehicles	0-5 MPH	5-10 MPH	10-15 MPH	15-20 MPH	20-25 MPH	25-30 MPH	30-35 MPH	35-40 MPH	40-45 MPH	45-50 MPH	50-55 MPH	55-60 MPH	60-65 MPH	65-70 MPH	70-75 MPH	75-80 MPH	80-85 MPH	85-90 MPH	90-95 MPH
1	EB	60	Jan	29	45,610	17	16	6	11	29	107	348	881	1,887	3,266	6,156	14,589	13,744	3,771	536	169	50	24	3
2	WB	60	Jan	30	48,285	1	0	3	6	41	194	623	1,767	2,345	2,692	4,164	9,884	17,464	8,022	906	147	21	5	0
3	EB	60	Feb	28	49,426	6	12	3	10	12	25	125	426	1,007	2,025	4,759	16,500	17,873	5,608	823	160	38	12	2
4	WB	60	Feb	28	47,430	0	0	0	1	7	46	232	1,071	1,357	816	1,519	7,105	19,044	13,965	1,951	267	41	7	1
5	EB	60	Mar	30	54,302	12	19	4	2	4	17	72	339	968	1,898	4,862	17,513	20,033	7,181	1,105	220	41	8	4
6	WB	60	Mar	30	51,672	0	1	0	2	9	26	231	1,023	1,561	742	1,047	6,826	20,630	16,423	2,671	394	74	10	2
All Samples:					296,725	36	48	16	32	102	415	1,631	5,507	9,125	11,439	22,507	72,417	108,788	54,970	7,992	1,357	265	66	12

Percentage of Total by Speed Bin																								
Number of Sample	Direction	Posted Speed	Month	Days of Data	Observed Vehicles	0-5 MPH	5-10 MPH	10-15 MPH	15-20 MPH	20-25 MPH	25-30 MPH	30-35 MPH	35-40 MPH	40-45 MPH	45-50 MPH	50-55 MPH	55-60 MPH	60-65 MPH	65-70 MPH	70-75 MPH	75-80 MPH	80-85 MPH	85-90 MPH	90-95 MPH
1	EB	60	Jan	29	45,610	0.0%	0.0%	0.0%	0.0%	0.1%	0.2%	0.8%	1.9%	4.1%	7.2%	13.5%	32.0%	30.1%	8.3%	1.2%	0.4%	0.1%	0.1%	0.0%
2	WB	60	Jan	30	48,285	0.0%	0.0%	0.0%	0.0%	0.1%	0.4%	1.3%	3.7%	4.9%	5.6%	8.6%	20.5%	36.2%	16.6%	1.9%	0.3%	0.0%	0.0%	0.0%
3	EB	60	Feb	28	49,426	0.0%	0.0%	0.0%	0.0%	0.0%	0.1%	0.3%	0.9%	2.0%	4.1%	9.6%	33.4%	36.2%	11.3%	1.7%	0.3%	0.1%	0.0%	0.0%
4	WB	60	Feb	28	47,430	0.0%	0.0%	0.0%	0.0%	0.0%	0.1%	0.5%	2.3%	2.9%	1.7%	3.2%	15.0%	40.2%	29.4%	4.1%	0.6%	0.1%	0.0%	0.0%
5	EB	60	Mar	30	54,302	0.0%	0.0%	0.0%	0.0%	0.0%	0.0%	0.1%	0.6%	1.8%	3.5%	9.0%	32.3%	36.9%	13.2%	2.0%	0.4%	0.1%	0.0%	0.0%
6	WB	60	Mar	30	51,672	0.0%	0.0%	0.0%	0.0%	0.0%	0.1%	0.4%	2.0%	3.0%	1.4%	2.0%	13.2%	39.9%	31.8%	5.2%	0.8%	0.1%	0.0%	0.0%
All Samples:					296,725	0.0%	0.0%	0.0%	0.0%	0.0%	0.1%	0.5%	1.9%	3.1%	3.9%	7.6%	24.4%	36.7%	18.5%	2.7%	0.5%	0.1%	0.0%	0.0%

Number of Sample	Direction	Posted Speed	Month	Days of Data	Average Speed	Percent >= 5 MPH Over Limit	Percent >= 10 MPH Over Limit	>=5 MPH Over Limit Peak Hour	>=10 MPH Over Limit Peak Hour	85th Percentile Speed
1	EB	60	Jan	29	57	10.0%	1.7%	1400 - 1500	1500 - 1600	64
2	WB	60	Jan	30	58	18.8%	2.2%	1400 - 1500	1400 - 1500	66
3	EB	60	Feb	28	59	13.4%	2.1%	1500 - 1600	1600 - 1700	65
4	WB	60	Feb	28	62	34.2%	4.8%	1400 - 1500	1400 - 1500	68
5	EB	60	Mar	30	60	15.8%	2.5%	1600 - 1700	1600 - 1700	65
6	WB	60	Mar	30	62	37.9%	6.1%	1600 - 1700	1500 - 1600	69
EB Summary:					59	13.2%	2.1%			
WB Summary:					61	30.5%	4.4%			

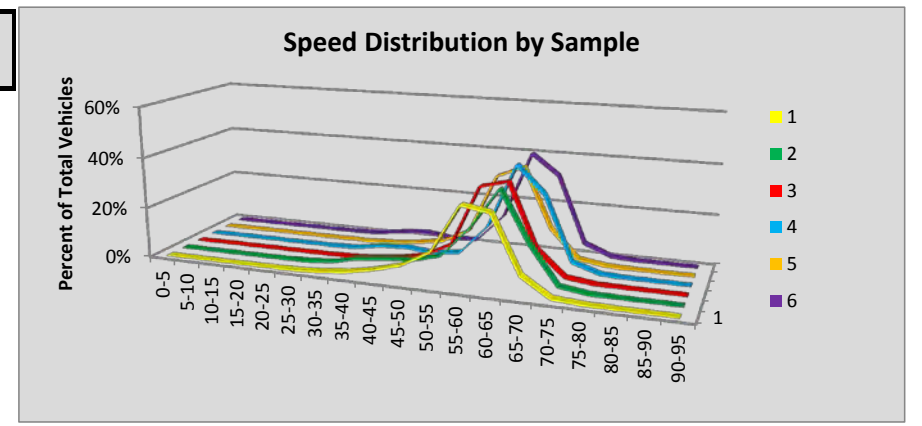

Site R058 Nason Cr: SR 2 MP 80.20

Volumes by Speed Bin																								
Number of Sample	Direction	Posted Speed	Month	Days of Data	Observed Vehicles	0-5 MPH	5-10 MPH	10-15 MPH	15-20 MPH	20-25 MPH	25-30 MPH	30-35 MPH	35-40 MPH	40-45 MPH	45-50 MPH	50-55 MPH	55-60 MPH	60-65 MPH	65-70 MPH	70-75 MPH	75-80 MPH	80-85 MPH	85-90 MPH	90-95 MPH
1	EB	60	Jan	30	55,049	3	1	1	31	91	391	1,076	1,769	3,346	4,902	8,775	15,706	13,807	4,377	648	98	21	6	0
2	WB	60	Jan	30	58,302	1	0	0	3	22	164	573	1,157	2,376	3,715	7,536	15,953	18,789	6,774	1,066	137	28	5	3
3	EB	60	Feb	28	47,110	0	0	0	2	19	42	181	274	633	1,175	3,625	13,789	18,399	7,660	1,078	186	35	8	4
4	WB	60	Feb	28	49,579	1	0	0	0	4	22	66	143	303	614	2,480	11,764	21,927	10,390	1,566	248	33	14	4
5	EB	60	Mar	30	46,951	2	2	1	2	13	48	142	139	282	602	2,229	10,674	19,790	10,582	1,932	433	56	17	5
6	WB	60	Mar	30	44,999	0	2	1	1	1	19	59	111	227	480	1,942	8,450	20,074	11,535	1,716	311	44	19	7
All Samples:					301,990	7	5	3	39	150	686	2,097	3,593	7,167	11,488	26,587	76,336	112,786	51,318	8,006	1,413	217	69	23

Percentage of Total by Speed Bin																								
Number of Sample	Direction	Posted Speed	Month	Days of Data	Observed Vehicles	0-5 MPH	5-10 MPH	10-15 MPH	15-20 MPH	20-25 MPH	25-30 MPH	30-35 MPH	35-40 MPH	40-45 MPH	45-50 MPH	50-55 MPH	55-60 MPH	60-65 MPH	65-70 MPH	70-75 MPH	75-80 MPH	80-85 MPH	85-90 MPH	90-95 MPH
1	EB	60	Jan	30	55,049	0.0%	0.0%	0.0%	0.1%	0.2%	0.7%	2.0%	3.2%	6.1%	8.9%	15.9%	28.5%	25.1%	8.0%	1.2%	0.2%	0.0%	0.0%	0.0%
2	WB	60	Jan	30	58,302	0.0%	0.0%	0.0%	0.0%	0.0%	0.3%	1.0%	2.0%	4.1%	6.4%	12.9%	27.4%	32.2%	11.6%	1.8%	0.2%	0.0%	0.0%	0.0%
3	EB	60	Feb	28	47,110	0.0%	0.0%	0.0%	0.0%	0.0%	0.1%	0.4%	0.6%	1.3%	2.5%	7.7%	29.3%	39.1%	16.3%	2.3%	0.4%	0.1%	0.0%	0.0%
4	WB	60	Feb	28	49,579	0.0%	0.0%	0.0%	0.0%	0.0%	0.0%	0.1%	0.3%	0.6%	1.2%	5.0%	23.7%	44.2%	21.0%	3.2%	0.5%	0.1%	0.0%	0.0%
5	EB	60	Mar	30	46,951	0.0%	0.0%	0.0%	0.0%	0.0%	0.1%	0.3%	0.3%	0.6%	1.3%	4.7%	22.7%	42.2%	22.5%	4.1%	0.9%	0.1%	0.0%	0.0%
6	WB	60	Mar	30	44,999	0.0%	0.0%	0.0%	0.0%	0.0%	0.0%	0.1%	0.2%	0.5%	1.1%	4.3%	18.8%	44.6%	25.6%	3.8%	0.7%	0.1%	0.0%	0.0%
All Samples:					301,990	0.0%	0.0%	0.0%	0.0%	0.0%	0.2%	0.7%	1.2%	2.4%	3.8%	8.8%	25.3%	37.3%	17.0%	2.7%	0.5%	0.1%	0.0%	0.0%

Number of Sample	Direction	Posted Speed	Month	Days of Data	Average Speed	Percent >= 5 MPH Over Limit	Percent >= 10 MPH Over Limit	>=5 MPH Over Limit Peak Hour	>=10 MPH Over Limit Peak Hour	85th Percentile Speed
1	EB	60	Jan	30	56	9.4%	1.4%	1500 - 1600	1500 - 1600	64
2	WB	60	Jan	30	58	13.7%	2.1%	1500 - 1600	1500 - 1600	65
3	EB	60	Feb	28	60	19.0%	2.8%	1600 - 1700	1600 - 1700	66
4	WB	60	Feb	28	62	24.7%	3.8%	1500 - 1600	0800 - 0900	67
5	EB	60	Mar	30	62	27.7%	5.2%	1600 - 1700	1600 - 1700	68
6	WB	60	Mar	30	63	30.3%	4.7%	1600 - 1700	0800 - 0900	68
EB Summary:					59	18.2%	3.0%			
WB Summary:					61	22.2%	3.4%			

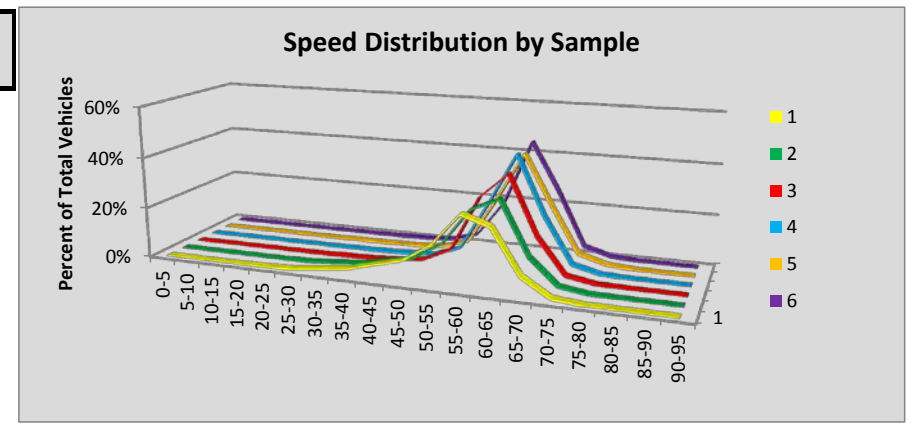

Site R059 Rocky Reach: SR 97alt. MP 201.53

Volumes by Speed Bin																								
Number of Sample	Direction	Posted Speed	Month	Days of Data	Observed Vehicles	0-5 MPH	5-10 MPH	10-15 MPH	15-20 MPH	20-25 MPH	25-30 MPH	30-35 MPH	35-40 MPH	40-45 MPH	45-50 MPH	50-55 MPH	55-60 MPH	60-65 MPH	65-70 MPH	70-75 MPH	75-80 MPH	80-85 MPH	85-90 MPH	90-95 MPH
1	NB	60	Jan	26	63,939	2	0	3	9	36	66	200	725	3,556	14,301	26,098	14,337	4,138	383	50	13	9	5	8
2	SB	60	Jan	26	63,525	3	3	13	21	32	64	314	1,436	10,623	24,386	18,866	6,075	1,438	190	41	15	2	2	1
3	NB	60	Feb	28	77,578	0	1	4	5	25	57	150	441	3,375	15,987	31,929	19,021	5,958	522	67	22	5	5	4
4	SB	60	Feb	28	76,780	4	3	2	2	6	38	244	1,067	11,493	29,959	24,372	7,556	1,783	204	32	9	3	3	0
5	NB	60	Mar	30	93,770	1	0	1	3	22	67	154	552	3,781	17,749	38,951	23,537	8,167	672	79	23	5	6	0
6	SB	60	Mar	30	91,986	2	2	1	0	7	58	406	1,534	12,880	34,507	30,143	9,655	2,490	251	35	12	3	0	0
All Samples:					467,578	12	9	24	40	128	350	1,468	5,755	45,708	136,889	170,359	80,181	23,974	2,222	304	94	27	21	13

Percentage of Total by Speed Bin																								
Number of Sample	Direction	Posted Speed	Month	Days of Data	Observed Vehicles	0-5 MPH	5-10 MPH	10-15 MPH	15-20 MPH	20-25 MPH	25-30 MPH	30-35 MPH	35-40 MPH	40-45 MPH	45-50 MPH	50-55 MPH	55-60 MPH	60-65 MPH	65-70 MPH	70-75 MPH	75-80 MPH	80-85 MPH	85-90 MPH	90-95 MPH
1	NB	60	Jan	26	63,939	0.0%	0.0%	0.0%	0.0%	0.1%	0.1%	0.3%	1.1%	5.6%	22.4%	40.8%	22.4%	6.5%	0.6%	0.1%	0.0%	0.0%	0.0%	0.0%
2	SB	60	Jan	26	63,525	0.0%	0.0%	0.0%	0.0%	0.1%	0.1%	0.5%	2.3%	16.7%	38.4%	29.7%	9.6%	2.3%	0.3%	0.1%	0.0%	0.0%	0.0%	0.0%
3	NB	60	Feb	28	77,578	0.0%	0.0%	0.0%	0.0%	0.0%	0.1%	0.2%	0.6%	4.4%	20.6%	41.2%	24.5%	7.7%	0.7%	0.1%	0.0%	0.0%	0.0%	0.0%
4	SB	60	Feb	28	76,780	0.0%	0.0%	0.0%	0.0%	0.0%	0.0%	0.3%	1.4%	15.0%	39.0%	31.7%	9.8%	2.3%	0.3%	0.0%	0.0%	0.0%	0.0%	0.0%
5	NB	60	Mar	30	93,770	0.0%	0.0%	0.0%	0.0%	0.0%	0.1%	0.2%	0.6%	4.0%	18.9%	41.5%	25.1%	8.7%	0.7%	0.1%	0.0%	0.0%	0.0%	0.0%
6	SB	60	Mar	30	91,986	0.0%	0.0%	0.0%	0.0%	0.0%	0.1%	0.4%	1.7%	14.0%	37.5%	32.8%	10.5%	2.7%	0.3%	0.0%	0.0%	0.0%	0.0%	0.0%
All Samples:					467,578	0.0%	0.0%	0.0%	0.0%	0.0%	0.1%	0.3%	1.2%	9.8%	29.3%	36.4%	17.1%	5.1%	0.5%	0.1%	0.0%	0.0%	0.0%	0.0%

Number of Sample	Direction	Posted Speed	Month	Days of Data	Average Speed	Percent >= 5 MPH Over Limit	Percent >= 10 MPH Over Limit	>=5 MPH Over Limit Peak Hour	>=10 MPH Over Limit Peak Hour	85th Percentile Speed
1	NB	60	Jan	26	52	0.7%	0.1%	1500 - 1600	1800 - 1900	58
2	SB	60	Jan	26	49	0.4%	0.1%	1100 - 1200	0100 - 0200	54
3	NB	60	Feb	28	53	0.8%	0.1%	1300 - 1400	2000 - 2100	59
4	SB	60	Feb	28	50	0.3%	0.1%	1100 - 1200	0300 - 0400	55
5	NB	60	Mar	30	53	0.8%	0.1%	1800 - 1900	0600 - 0700	59
6	SB	60	Mar	30	50	0.3%	0.1%	0900 - 1000	0300 - 0400	55
NB Summary:					53	0.8%	0.1%			
SB Summary:					50	0.3%	0.1%			

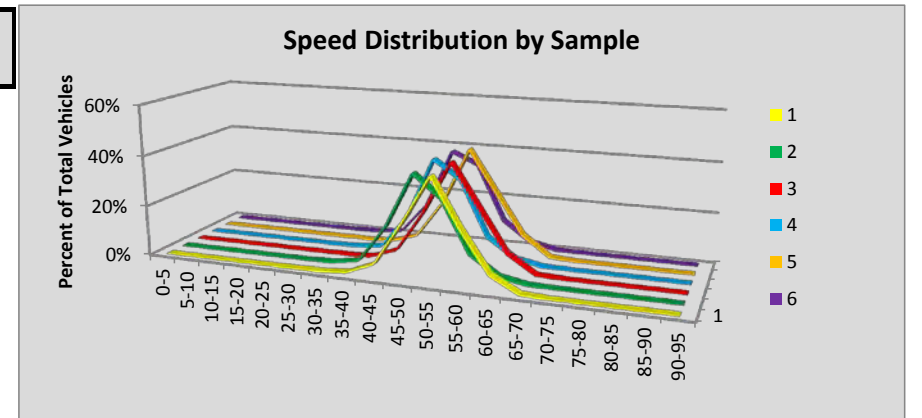

Site R060 Lacey: SR 5 MP 110.03

Volumes by Speed Bin																								
Number of Sample	Direction	Posted Speed	Month	Days of Data	Observed Vehicles	0-5 MPH	5-10 MPH	10-15 MPH	15-20 MPH	20-25 MPH	25-30 MPH	30-35 MPH	35-40 MPH	40-45 MPH	45-50 MPH	50-55 MPH	55-60 MPH	60-65 MPH	65-70 MPH	70-75 MPH	75-80 MPH	80-85 MPH	85-90 MPH	90-95 MPH
1	NB	60	Jan	27	1,444,413	288	796	1,006	1,790	5,585	7,433	5,266	3,404	3,798	11,061	67,330	303,187	588,025	350,336	79,853	12,850	1,866	396	143
2	SB	60																						
3	NB	60	Feb	24	1,379,368	261	409	156	75	564	1,550	1,316	1,003	1,641	6,510	50,627	275,328	578,867	361,979	83,699	13,015	1,845	381	142
4	SB	60	Feb	28	1,622,468	279	508	272	572	1,438	1,748	2,173	2,584	3,448	6,927	39,439	251,734	707,633	477,272	107,655	15,737	2,352	531	166
5	NB	60	Mar	30	1,806,025	354	729	798	2,469	8,861	11,076	6,832	3,992	3,332	8,622	67,056	362,044	736,255	461,580	111,018	17,704	2,550	549	204
6	SB	60	Mar	30	1,816,153	338	572	558	1,444	2,634	3,354	4,402	4,851	4,954	7,109	38,780	263,261	772,131	552,967	134,606	20,296	3,053	642	201
All Samples:					8,068,427	1,520	3,014	2,790	6,350	19,082	25,161	19,989	15,834	17,173	40,229	263,232	1,455,554	3,382,911	2,204,134	516,831	79,602	11,666	2,499	856

Percentage of Total by Speed Bin																								
Number of Sample	Direction	Posted Speed	Month	Days of Data	Observed Vehicles	0-5 MPH	5-10 MPH	10-15 MPH	15-20 MPH	20-25 MPH	25-30 MPH	30-35 MPH	35-40 MPH	40-45 MPH	45-50 MPH	50-55 MPH	55-60 MPH	60-65 MPH	65-70 MPH	70-75 MPH	75-80 MPH	80-85 MPH	85-90 MPH	90-95 MPH
1	NB	60	Jan	27	1,444,413	0.0%	0.1%	0.1%	0.1%	0.4%	0.5%	0.4%	0.2%	0.3%	0.8%	4.7%	21.0%	40.7%	24.3%	5.5%	0.9%	0.1%	0.0%	0.0%
2	SB	60																						
3	NB	60	Feb	24	1,379,368	0.0%	0.0%	0.0%	0.0%	0.0%	0.1%	0.1%	0.1%	0.1%	0.5%	3.7%	20.0%	42.0%	26.2%	6.1%	0.9%	0.1%	0.0%	0.0%
4	SB	60	Feb	28	1,622,468	0.0%	0.0%	0.0%	0.0%	0.1%	0.1%	0.1%	0.2%	0.2%	0.4%	2.4%	15.5%	43.6%	29.4%	6.6%	1.0%	0.1%	0.0%	0.0%
5	NB	60	Mar	30	1,806,025	0.0%	0.0%	0.0%	0.1%	0.5%	0.6%	0.4%	0.2%	0.2%	0.5%	3.7%	20.0%	40.8%	25.6%	6.1%	1.0%	0.1%	0.0%	0.0%
6	SB	60	Mar	30	1,816,153	0.0%	0.0%	0.0%	0.1%	0.1%	0.2%	0.2%	0.3%	0.3%	0.4%	2.1%	14.5%	42.5%	30.4%	7.4%	1.1%	0.2%	0.0%	0.0%
All Samples:					8,068,427	0.0%	0.0%	0.0%	0.1%	0.2%	0.3%	0.2%	0.2%	0.2%	0.5%	3.3%	18.0%	41.9%	27.3%	6.4%	1.0%	0.1%	0.0%	0.0%

Number of Sample	Direction	Posted Speed	Month	Days of Data	Average Speed	Percent >= 5 MPH Over Limit	Percent >= 10 MPH Over Limit	>=5 MPH Over Limit Peak Hour	>=10 MPH Over Limit Peak Hour	85th Percentile Speed
1	NB	60	Jan	27	62	30.8%	6.6%	1500 - 1600	1500 - 1600	68
2	SB	60								
3	NB	60	Feb	24	63	33.4%	7.2%	1500 - 1600	1500 - 1600	68
4	SB	60	Feb	28	64	37.2%	7.8%	1500 - 1600	1200 - 1300	69
5	NB	60	Mar	30	62	32.9%	7.3%	1500 - 1600	1500 - 1600	68
6	SB	60	Mar	30	64	39.2%	8.7%	1500 - 1600	1200 - 1300	69
NB Summary:					63	32.4%	7.0%			
SB Summary:					64	38.3%	8.3%			

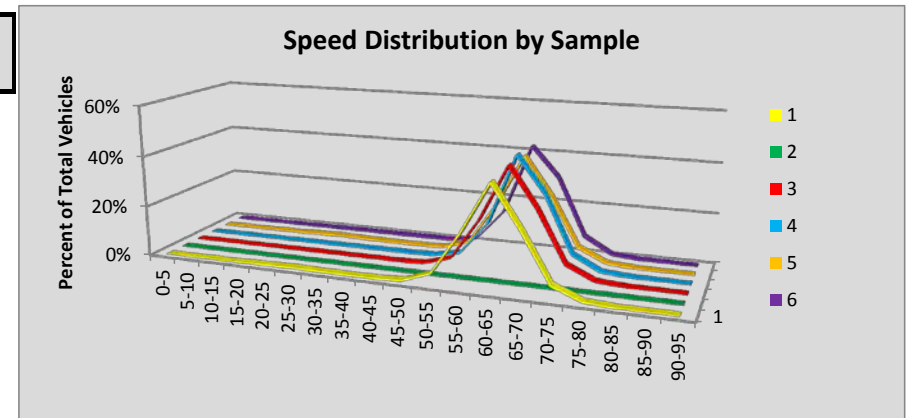

Site R061 Eltopia: SR 395 MP 36.24

						Volumes by Speed Bin																		
Number of Sample	Direction	Posted Speed	Month	Days of Data	Observed Vehicles	0-5 MPH	5-10 MPH	10-15 MPH	15-20 MPH	20-25 MPH	25-30 MPH	30-35 MPH	35-40 MPH	40-45 MPH	45-50 MPH	50-55 MPH	55-60 MPH	60-65 MPH	65-70 MPH	70-75 MPH	75-80 MPH	80-85 MPH	85-90 MPH	90-95 MPH
1	NB	70																						
2	SB	70	Jan	31	183,323	26	32	10	4	3	19	32	94	216	412	1,043	5,470	32,847	28,928	70,503	34,752	7,613	1,078	241
3	NB	70	Feb	24	162,168	16	26	6	7	49	166	89	242	254	354	449	2,904	21,602	33,813	64,949	33,828	2,908	441	65
4	SB	70	Feb	28	190,477	31	42	9	3	9	27	84	136	199	297	562	4,468	29,955	28,830	72,116	43,155	8,710	1,479	365
5	NB	70																						
6	SB	70																						
All Samples:					535,968	73	100	25	14	61	212	205	472	669	1,063	2,054	12,842	84,404	91,571	207,568	111,735	19,231	2,998	671

						Percentage of Total by Speed Bin																		
Number of Sample	Direction	Posted Speed	Month	Days of Data	Observed Vehicles	0-5 MPH	5-10 MPH	10-15 MPH	15-20 MPH	20-25 MPH	25-30 MPH	30-35 MPH	35-40 MPH	40-45 MPH	45-50 MPH	50-55 MPH	55-60 MPH	60-65 MPH	65-70 MPH	70-75 MPH	75-80 MPH	80-85 MPH	85-90 MPH	90-95 MPH
1	NB	70																						
2	SB	70	Jan	31	183,323	0.0%	0.0%	0.0%	0.0%	0.0%	0.0%	0.0%	0.1%	0.1%	0.2%	0.6%	3.0%	17.9%	15.8%	38.5%	19.0%	4.2%	0.6%	0.1%
3	NB	70	Feb	24	162,168	0.0%	0.0%	0.0%	0.0%	0.0%	0.1%	0.1%	0.1%	0.2%	0.2%	0.3%	1.8%	13.3%	20.9%	40.1%	20.9%	1.8%	0.3%	0.0%
4	SB	70	Feb	28	190,477	0.0%	0.0%	0.0%	0.0%	0.0%	0.0%	0.0%	0.1%	0.1%	0.2%	0.3%	2.3%	15.7%	15.1%	37.9%	22.7%	4.6%	0.8%	0.2%
5	NB	70																						
6	SB	70																						
All Samples:					535,968	0.0%	0.0%	0.0%	0.0%	0.0%	0.0%	0.0%	0.1%	0.1%	0.2%	0.4%	2.4%	15.7%	17.1%	38.7%	20.8%	3.6%	0.6%	0.1%

Number of Sample	Direction	Posted Speed	Month	Days of Data	Average Speed	Percent >= 5 MPH Over Limit	Percent >= 10 MPH Over Limit	>=5 MPH Over Limit Peak Hour	>=10 MPH Over Limit Peak Hour	85th Percentile Speed
1	NB	70								
2	SB	70	Jan	31	71	23.8%	4.9%	1500 - 1600	1500 - 1600	77
3	NB	70	Feb	24	71	23.0%	2.1%	1600 - 1700	1600 - 1700	77
4	SB	70	Feb	28	71	28.2%	5.5%	1600 - 1700	1500 - 1600	78
5	NB	70								
6	SB	70								
NB Summary:					71	23.0%	2.1%			
SB Summary:					71	26.1%	5.2%			

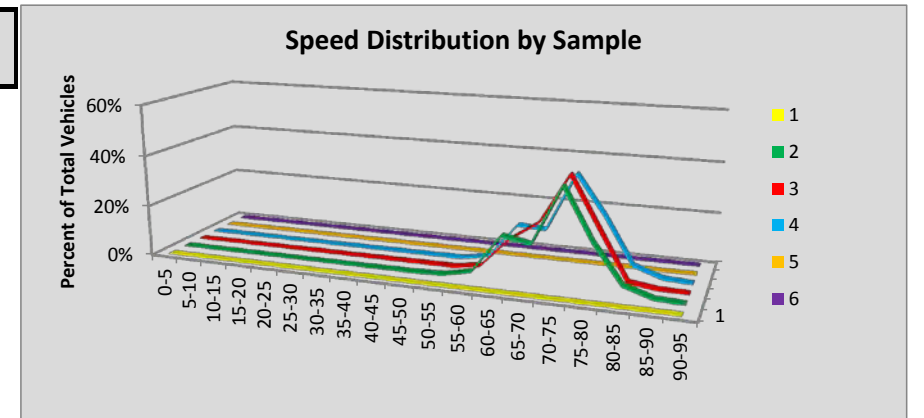

Site R062 Richland: SR 240 MP 37.20

Volumes by Speed Bin																								
Number of Sample	Direction	Posted Speed	Month	Days of Data	Observed Vehicles	0-5 MPH	5-10 MPH	10-15 MPH	15-20 MPH	20-25 MPH	25-30 MPH	30-35 MPH	35-40 MPH	40-45 MPH	45-50 MPH	50-55 MPH	55-60 MPH	60-65 MPH	65-70 MPH	70-75 MPH	75-80 MPH	80-85 MPH	85-90 MPH	90-95 MPH
1	EAST	60																						
2	WB	60	Jan	31	1,028,704	294	390	122	18	15	52	158	633	2,301	6,059	20,210	153,920	527,059	256,457	50,613	8,124	1,626	472	181
3	EAST	60																						
4	WB	60	Feb	27	982,858	299	383	154	19	8	9	22	62	176	685	6,463	109,667	506,842	284,432	61,011	9,876	1,973	552	225
5	EAST	60																						
6	WB	60	Mar	30	1,144,757	325	479	191	33	6	16	22	81	281	1,306	8,625	125,393	579,970	341,282	71,837	11,754	2,229	691	236
All Samples:					3,156,319	918	1,252	467	70	29	77	202	776	2,758	8,050	35,298	388,980	1,613,871	882,171	183,461	29,754	5,828	1,715	642

Percentage of Total by Speed Bin																								
Number of Sample	Direction	Posted Speed	Month	Days of Data	Observed Vehicles	0-5 MPH	5-10 MPH	10-15 MPH	15-20 MPH	20-25 MPH	25-30 MPH	30-35 MPH	35-40 MPH	40-45 MPH	45-50 MPH	50-55 MPH	55-60 MPH	60-65 MPH	65-70 MPH	70-75 MPH	75-80 MPH	80-85 MPH	85-90 MPH	90-95 MPH
1	EAST	60																						
2	WB	60	Jan	31	1,028,704	0.0%	0.0%	0.0%	0.0%	0.0%	0.0%	0.0%	0.1%	0.2%	0.6%	2.0%	15.0%	51.2%	24.9%	4.9%	0.8%	0.2%	0.0%	0.0%
3	EAST	60																						
4	WB	60	Feb	27	982,858	0.0%	0.0%	0.0%	0.0%	0.0%	0.0%	0.0%	0.0%	0.0%	0.1%	0.7%	11.2%	51.6%	28.9%	6.2%	1.0%	0.2%	0.1%	0.0%
5	EAST	60																						
6	WB	60	Mar	30	1,144,757	0.0%	0.0%	0.0%	0.0%	0.0%	0.0%	0.0%	0.0%	0.0%	0.1%	0.8%	11.0%	50.7%	29.8%	6.3%	1.0%	0.2%	0.1%	0.0%
All Samples:					3,156,319	0.0%	0.0%	0.0%	0.0%	0.0%	0.0%	0.0%	0.0%	0.1%	0.3%	1.1%	12.3%	51.1%	27.9%	5.8%	0.9%	0.2%	0.1%	0.0%

Number of Sample	Direction	Posted Speed	Month	Days of Data	Average Speed	Percent >= 5 MPH Over Limit	Percent >= 10 MPH Over Limit	>=5 MPH Over Limit Peak Hour	>=10 MPH Over Limit Peak Hour	85th Percentile Speed
1	EAST	60								
2	WB	60	Jan	31	63	30.9%	5.9%	1500 - 1600	1500 - 1600	68
3	EAST	60								
4	WB	60	Feb	27	64	36.4%	7.5%	1600 - 1700	1500 - 1600	69
5	EAST	60								
6	WB	60	Mar	30	64	37.4%	7.6%	1700 - 1800	1600 - 1700	69
EAST Summary:										
WB Summary:					64	35.0%	7.0%			

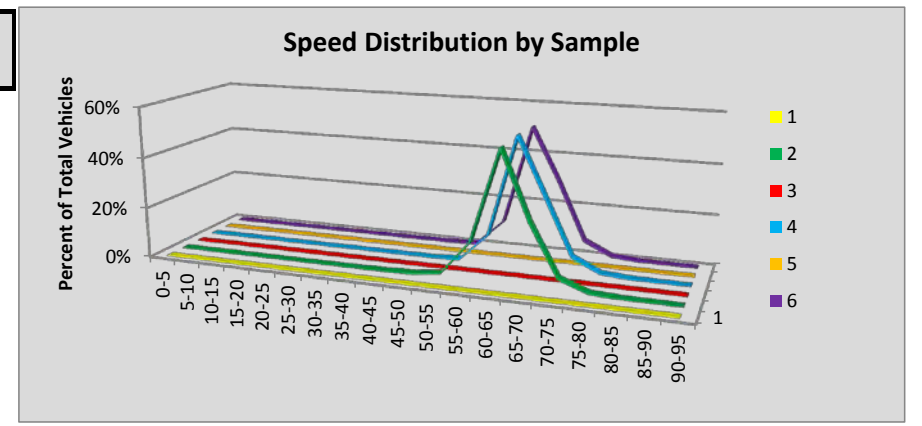

Site R063 Loon Lk: SR 395 MP 190.29

Volumes by Speed Bin																								
Number of Sample	Direction	Posted Speed	Month	Days of Data	Observed Vehicles	0-5 MPH	5-10 MPH	10-15 MPH	15-20 MPH	20-25 MPH	25-30 MPH	30-35 MPH	35-40 MPH	40-45 MPH	45-50 MPH	50-55 MPH	55-60 MPH	60-65 MPH	65-70 MPH	70-75 MPH	75-80 MPH	80-85 MPH	85-90 MPH	90-95 MPH
1	NB	60	Jan	31	110,378	0	0	0	4	37	100	313	801	2,503	5,758	15,774	37,422	40,767	6,423	391	66	10	8	1
2	SB	60	Jan	31	111,363	0	0	2	6	30	83	244	836	2,934	6,959	17,509	35,589	40,166	6,492	439	54	10	10	0
3	NB	60	Feb	27	107,093	0	1	0	2	8	53	57	186	774	2,198	8,648	33,329	53,446	7,786	540	49	12	4	0
4	SB	60	Feb	27	107,114	1	0	1	1	3	22	105	353	1,070	2,779	9,783	29,788	53,025	9,375	689	80	25	12	2
5	NB	60	Mar	30	127,012	1	1	0	0	4	1	9	89	556	2,012	8,751	38,671	66,034	10,088	689	79	16	5	6
6	SB	60	Mar	30	126,614	2	2	1	1	3	18	49	277	832	2,819	11,325	36,320	62,815	11,161	843	110	23	9	4
All Samples:					689,574	4	4	4	14	85	277	777	2,542	8,669	22,525	71,790	211,119	316,253	51,325	3,591	438	96	48	13

Percentage of Total by Speed Bin																								
Number of Sample	Direction	Posted Speed	Month	Days of Data	Observed Vehicles	0-5 MPH	5-10 MPH	10-15 MPH	15-20 MPH	20-25 MPH	25-30 MPH	30-35 MPH	35-40 MPH	40-45 MPH	45-50 MPH	50-55 MPH	55-60 MPH	60-65 MPH	65-70 MPH	70-75 MPH	75-80 MPH	80-85 MPH	85-90 MPH	90-95 MPH
1	NB	60	Jan	31	110,378	0.0%	0.0%	0.0%	0.0%	0.0%	0.1%	0.3%	0.7%	2.3%	5.2%	14.3%	33.9%	36.9%	5.8%	0.4%	0.1%	0.0%	0.0%	0.0%
2	SB	60	Jan	31	111,363	0.0%	0.0%	0.0%	0.0%	0.0%	0.1%	0.2%	0.8%	2.6%	6.2%	15.7%	32.0%	36.1%	5.8%	0.4%	0.0%	0.0%	0.0%	0.0%
3	NB	60	Feb	27	107,093	0.0%	0.0%	0.0%	0.0%	0.0%	0.0%	0.1%	0.2%	0.7%	2.1%	8.1%	31.1%	49.9%	7.3%	0.5%	0.0%	0.0%	0.0%	0.0%
4	SB	60	Feb	27	107,114	0.0%	0.0%	0.0%	0.0%	0.0%	0.0%	0.1%	0.3%	1.0%	2.6%	9.1%	27.8%	49.5%	8.8%	0.6%	0.1%	0.0%	0.0%	0.0%
5	NB	60	Mar	30	127,012	0.0%	0.0%	0.0%	0.0%	0.0%	0.0%	0.0%	0.1%	0.4%	1.6%	6.9%	30.4%	52.0%	7.9%	0.5%	0.1%	0.0%	0.0%	0.0%
6	SB	60	Mar	30	126,614	0.0%	0.0%	0.0%	0.0%	0.0%	0.0%	0.0%	0.2%	0.7%	2.2%	8.9%	28.7%	49.6%	8.8%	0.7%	0.1%	0.0%	0.0%	0.0%
All Samples:					689,574	0.0%	0.0%	0.0%	0.0%	0.0%	0.0%	0.1%	0.4%	1.3%	3.3%	10.4%	30.6%	45.9%	7.4%	0.5%	0.1%	0.0%	0.0%	0.0%

Number of Sample	Direction	Posted Speed	Month	Days of Data	Average Speed	Percent >= 5 MPH Over Limit	Percent >= 10 MPH Over Limit	>=5 MPH Over Limit Peak Hour	>=10 MPH Over Limit Peak Hour	85th Percentile Speed
1	NB	60	Jan	31	58	6.3%	0.4%	1500 - 1600	1300 - 1400	64
2	SB	60	Jan	31	58	6.3%	0.5%	1500 - 1600	1500 - 1600	64
3	NB	60	Feb	27	60	7.8%	0.6%	1600 - 1700	1400 - 1500	64
4	SB	60	Feb	27	60	9.5%	0.8%	1500 - 1600	1500 - 1600	64
5	NB	60	Mar	30	60	8.6%	0.6%	1600 - 1700	1400 - 1500	64
6	SB	60	Mar	30	60	9.6%	0.8%	1600 - 1700	1600 - 1700	64
NB Summary:					60	7.6%	0.5%			
SB Summary:					59	8.5%	0.7%			

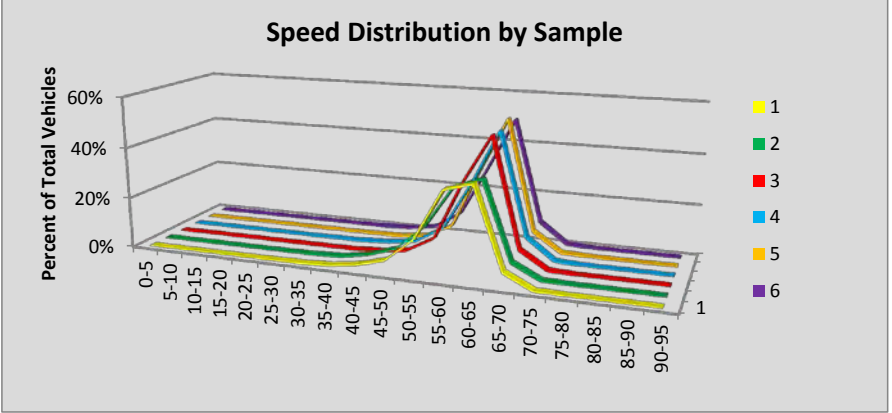

Site R064 Davenport: SR 2 MP 250.50

Volumes by Speed Bin																								
Number of Sample	Direction	Posted Speed	Month	Days of Data	Observed Vehicles	0-5 MPH	5-10 MPH	10-15 MPH	15-20 MPH	20-25 MPH	25-30 MPH	30-35 MPH	35-40 MPH	40-45 MPH	45-50 MPH	50-55 MPH	55-60 MPH	60-65 MPH	65-70 MPH	70-75 MPH	75-80 MPH	80-85 MPH	85-90 MPH	90-95 MPH
1	EB	30	Jan	31	31,994	2	3	28	109	549	6,698	12,046	7,594	3,435	1,059	324	95	44	5	3	0	0	0	0
2	WB	30	Jan	28	28,921	1	4	13	65	261	1,275	6,561	9,991	7,345	2,578	701	101	17	4	3	0	1	0	0
3	EB	30	Feb	29	35,599	2	9	56	162	452	7,229	14,132	8,521	3,650	1,022	253	79	27	4	0	0	1	0	0
4	WB	30	Feb	29	35,244	1	10	22	106	294	1,450	8,259	12,236	8,822	3,125	752	134	26	2	0	0	0	2	3
5	EB	30	Mar	30	41,621	0	17	105	234	616	8,538	16,590	9,767	4,136	1,169	319	90	30	6	1	3	0	0	0
6	WB	30	Mar	30	41,021	2	8	38	169	331	1,738	9,586	14,054	10,075	3,894	919	169	27	3	3	3	0	1	1
All Samples:					214,400	8	51	262	845	2,503	26,928	67,174	62,163	37,463	12,847	3,268	668	171	24	10	6	2	3	4

Percentage of Total by Speed Bin																									
Number of Sample	Direction	Posted Speed	Month	Days of Data	Observed Vehicles	0-5 MPH	5-10 MPH	10-15 MPH	15-20 MPH	20-25 MPH	25-30 MPH	30-35 MPH	35-40 MPH	40-45 MPH	45-50 MPH	50-55 MPH	55-60 MPH	60-65 MPH	65-70 MPH	70-75 MPH	75-80 MPH	80-85 MPH	85-90 MPH	90-95 MPH	
1	EB	30	Jan	31	31,994	0.0%	0.0%	0.1%	0.3%	1.7%	20.9%	37.7%	23.7%	10.7%	3.3%	1.0%	0.3%	0.1%	0.0%	0.0%	0.0%	0.0%	0.0%	0.0%	
2	WB	30	Jan	28	28,921	0.0%	0.0%	0.0%	0.2%	0.9%	4.4%	22.7%	34.5%	25.4%	8.9%	2.4%	0.3%	0.1%	0.0%	0.0%	0.0%	0.0%	0.0%	0.0%	
3	EB	30	Feb	29	35,599	0.0%	0.0%	0.2%	0.5%	1.3%	20.3%	39.7%	23.9%	10.3%	2.9%	0.7%	0.2%	0.1%	0.0%	0.0%	0.0%	0.0%	0.0%	0.0%	
4	WB	30	Feb	29	35,244	0.0%	0.0%	0.1%	0.3%	0.8%	4.1%	23.4%	34.7%	25.0%	8.9%	2.1%	0.4%	0.1%	0.0%	0.0%	0.0%	0.0%	0.0%	0.0%	
5	EB	30	Mar	30	41,621	0.0%	0.0%	0.3%	0.6%	1.5%	20.5%	39.9%	23.5%	9.9%	2.8%	0.8%	0.2%	0.1%	0.0%	0.0%	0.0%	0.0%	0.0%	0.0%	
6	WB	30	Mar	30	41,021	0.0%	0.0%	0.1%	0.4%	0.8%	4.2%	23.4%	34.3%	24.6%	9.5%	2.2%	0.4%	0.1%	0.0%	0.0%	0.0%	0.0%	0.0%	0.0%	
All Samples:					214,400	0.0%	0.0%	0.1%	0.4%	1.2%	12.6%	31.3%	29.0%	17.5%	6.0%	1.5%	0.3%	0.1%	0.0%	0.0%	0.0%	0.0%	0.0%	0.0%	0.0%

Number of Sample	Direction	Posted Speed	Month	Days of Data	Average Speed	Percent >= 5 MPH Over Limit	Percent >= 10 MPH Over Limit	>=5 MPH Over Limit Peak Hour	>=10 MPH Over Limit Peak Hour	85th Percentile Speed
1	EB	30	Jan	31	34	39.3%	15.5%	1100 - 1200	1000 - 1100	40
2	WB	30	Jan	28	38	71.7%	37.2%	1600 - 1700	1500 - 1600	44
3	EB	30	Feb	29	34	38.1%	14.1%	1000 - 1100	1000 - 1100	40
4	WB	30	Feb	29	38	71.2%	36.5%	1600 - 1700	1600 - 1700	44
5	EB	30	Mar	30	34	37.3%	13.8%	1000 - 1100	1500 - 1600	40
6	WB	30	Mar	30	38	71.1%	36.8%	1600 - 1700	1600 - 1700	44
EB Summary:					34	38.1%	14.4%			
WB Summary:					38	71.3%	36.8%			

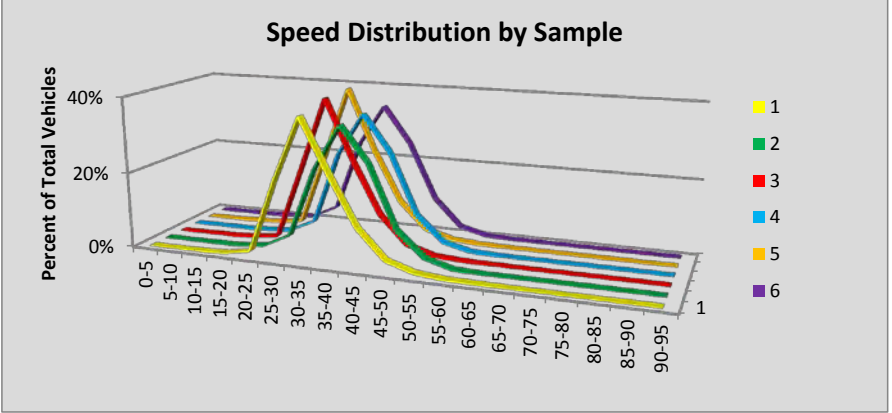

Site R066 Othello E: SR 26 MP 43.06

Volumes by Speed Bin																								
Number of Sample	Direction	Posted Speed	Month	Days of Data	Observed Vehicles	0-5 MPH	5-10 MPH	10-15 MPH	15-20 MPH	20-25 MPH	25-30 MPH	30-35 MPH	35-40 MPH	40-45 MPH	45-50 MPH	50-55 MPH	55-60 MPH	60-65 MPH	65-70 MPH	70-75 MPH	75-80 MPH	80-85 MPH	85-90 MPH	90-95 MPH
1	EB	60	Jan	31	32,526	0	0	0	1	1	10	31	126	373	982	2,240	5,992	11,995	8,552	1,688	423	73	30	9
2	WB	60	Jan	31	28,383	0	0	1	0	2	11	45	168	360	839	2,150	5,927	10,260	6,643	1,455	388	82	35	17
3	EB	60	Feb	27	30,900	0	0	6	15	39	50	48	80	118	415	1,234	4,821	12,391	9,219	1,861	446	106	37	14
4	WB	60	Feb	27	31,485	0	0	1	3	4	53	74	52	136	400	1,431	5,747	12,242	8,554	2,134	473	117	52	12
5	EB	60	Mar	30	41,034	1	3	0	0	4	11	25	39	127	400	1,409	5,764	16,506	12,808	3,009	687	162	67	12
6	WB	60	Mar	30	41,392	0	0	0	3	2	21	39	55	118	360	1,581	7,231	16,780	11,565	2,801	598	152	67	19
All Samples:					205,720	1	3	8	22	52	156	262	520	1,232	3,396	10,045	35,482	80,174	57,341	12,948	3,015	692	288	83

Percentage of Total by Speed Bin																								
Number of Sample	Direction	Posted Speed	Month	Days of Data	Observed Vehicles	0-5 MPH	5-10 MPH	10-15 MPH	15-20 MPH	20-25 MPH	25-30 MPH	30-35 MPH	35-40 MPH	40-45 MPH	45-50 MPH	50-55 MPH	55-60 MPH	60-65 MPH	65-70 MPH	70-75 MPH	75-80 MPH	80-85 MPH	85-90 MPH	90-95 MPH
1	EB	60	Jan	31	32,526	0.0%	0.0%	0.0%	0.0%	0.0%	0.0%	0.1%	0.4%	1.1%	3.0%	6.9%	18.4%	36.9%	26.3%	5.2%	1.3%	0.2%	0.1%	0.0%
2	WB	60	Jan	31	28,383	0.0%	0.0%	0.0%	0.0%	0.0%	0.0%	0.2%	0.6%	1.3%	3.0%	7.6%	20.9%	36.1%	23.4%	5.1%	1.4%	0.3%	0.1%	0.1%
3	EB	60	Feb	27	30,900	0.0%	0.0%	0.0%	0.0%	0.1%	0.2%	0.2%	0.3%	0.4%	1.3%	4.0%	15.6%	40.1%	29.8%	6.0%	1.4%	0.3%	0.1%	0.0%
4	WB	60	Feb	27	31,485	0.0%	0.0%	0.0%	0.0%	0.0%	0.2%	0.2%	0.2%	0.4%	1.3%	4.5%	18.3%	38.9%	27.2%	6.8%	1.5%	0.4%	0.2%	0.0%
5	EB	60	Mar	30	41,034	0.0%	0.0%	0.0%	0.0%	0.0%	0.0%	0.1%	0.1%	0.3%	1.0%	3.4%	14.0%	40.2%	31.2%	7.3%	1.7%	0.4%	0.2%	0.0%
6	WB	60	Mar	30	41,392	0.0%	0.0%	0.0%	0.0%	0.0%	0.1%	0.1%	0.1%	0.3%	0.9%	3.8%	17.5%	40.5%	27.9%	6.8%	1.4%	0.4%	0.2%	0.0%
All Samples:					205,720	0.0%	0.0%	0.0%	0.0%	0.0%	0.1%	0.1%	0.3%	0.6%	1.7%	4.9%	17.2%	39.0%	27.9%	6.3%	1.5%	0.3%	0.1%	0.0%

Number of Sample	Direction	Posted Speed	Month	Days of Data	Average Speed	Percent >= 5 MPH Over Limit	Percent >= 10 MPH Over Limit	>=5 MPH Over Limit Peak Hour	>=10 MPH Over Limit Peak Hour	85th Percentile Speed
1	EB	60	Jan	31	62	33.1%	6.8%	1500 - 1600	1300 - 1400	68
2	WB	60	Jan	31	62	30.4%	7.0%	1400 - 1500	1400 - 1500	68
3	EB	60	Feb	27	63	37.8%	8.0%	1500 - 1600	1500 - 1600	69
4	WB	60	Feb	27	63	36.0%	8.9%	1600 - 1700	1400 - 1500	69
5	EB	60	Mar	30	64	40.8%	9.6%	1500 - 1600	1500 - 1600	69
6	WB	60	Mar	30	63	36.7%	8.8%	1600 - 1700	1500 - 1600	69
EB Summary:					63	37.5%	8.3%			
WB Summary:					63	34.7%	8.3%			

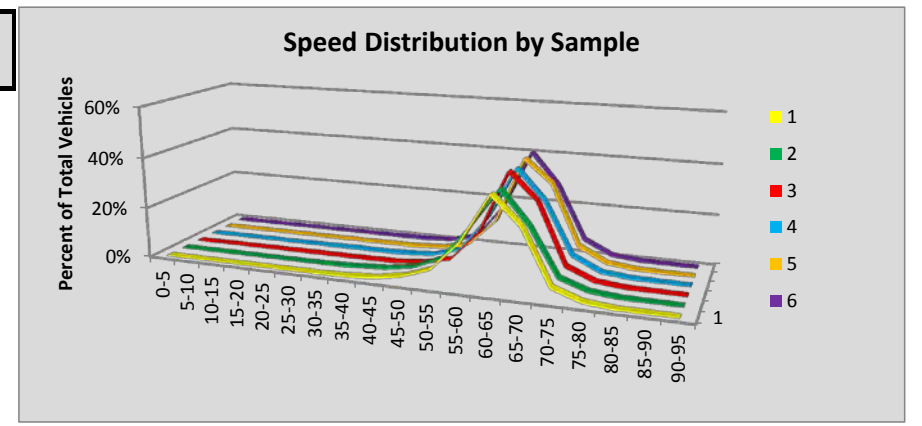

Site R067 Dodge Junction: SR 12 MP 389.71

Volumes by Speed Bin																								
Number of Sample	Direction	Posted Speed	Month	Days of Data	Observed Vehicles	0-5 MPH	5-10 MPH	10-15 MPH	15-20 MPH	20-25 MPH	25-30 MPH	30-35 MPH	35-40 MPH	40-45 MPH	45-50 MPH	50-55 MPH	55-60 MPH	60-65 MPH	65-70 MPH	70-75 MPH	75-80 MPH	80-85 MPH	85-90 MPH	90-95 MPH
1	EB	60	Jan	31	21,093	0	1	0	1	2	4	8	12	32	96	488	4,116	11,897	3,586	608	173	40	24	5
2	WB	60	Jan	31	20,787	0	0	1	3	3	6	8	12	40	59	291	2,497	11,203	5,053	1,143	354	77	26	11
3	EB	60	Feb	28	22,665	0	0	1	3	1	4	6	6	15	75	382	4,099	13,265	3,825	744	158	56	21	4
4	WB	60	Feb	28	22,362	1	0	2	6	3	5	4	8	24	52	245	2,478	12,165	5,511	1,315	384	102	40	17
5	EB	60	Mar	30	26,259	0	1	0	13	3	2	3	16	29	100	484	4,749	15,245	4,438	828	250	72	20	6
6	WB	60	Mar	30	26,232	0	3	0	2	10	4	7	9	10	46	264	3,051	14,307	6,249	1,630	472	120	39	9
All Samples:					139,398	1	5	4	28	22	25	36	63	150	428	2,154	20,990	78,082	28,662	6,268	1,791	467	170	52

Percentage of Total by Speed Bin																								
Number of Sample	Direction	Posted Speed	Month	Days of Data	Observed Vehicles	0-5 MPH	5-10 MPH	10-15 MPH	15-20 MPH	20-25 MPH	25-30 MPH	30-35 MPH	35-40 MPH	40-45 MPH	45-50 MPH	50-55 MPH	55-60 MPH	60-65 MPH	65-70 MPH	70-75 MPH	75-80 MPH	80-85 MPH	85-90 MPH	90-95 MPH
1	EB	60	Jan	31	21,093	0.0%	0.0%	0.0%	0.0%	0.0%	0.0%	0.0%	0.1%	0.2%	0.5%	2.3%	19.5%	56.4%	17.0%	2.9%	0.8%	0.2%	0.1%	0.0%
2	WB	60	Jan	31	20,787	0.0%	0.0%	0.0%	0.0%	0.0%	0.0%	0.0%	0.1%	0.2%	0.3%	1.4%	12.0%	53.9%	24.3%	5.5%	1.7%	0.4%	0.1%	0.1%
3	EB	60	Feb	28	22,665	0.0%	0.0%	0.0%	0.0%	0.0%	0.0%	0.0%	0.0%	0.1%	0.3%	1.7%	18.1%	58.5%	16.9%	3.3%	0.7%	0.2%	0.1%	0.0%
4	WB	60	Feb	28	22,362	0.0%	0.0%	0.0%	0.0%	0.0%	0.0%	0.0%	0.0%	0.1%	0.2%	1.1%	11.1%	54.4%	24.6%	5.9%	1.7%	0.5%	0.2%	0.1%
5	EB	60	Mar	30	26,259	0.0%	0.0%	0.0%	0.0%	0.0%	0.0%	0.0%	0.1%	0.1%	0.4%	1.8%	18.1%	58.1%	16.9%	3.2%	1.0%	0.3%	0.1%	0.0%
6	WB	60	Mar	30	26,232	0.0%	0.0%	0.0%	0.0%	0.0%	0.0%	0.0%	0.0%	0.0%	0.2%	1.0%	11.6%	54.5%	23.8%	6.2%	1.8%	0.5%	0.1%	0.0%
All Samples:					139,398	0.0%	0.0%	0.0%	0.0%	0.0%	0.0%	0.0%	0.0%	0.1%	0.3%	1.5%	15.1%	56.0%	20.6%	4.5%	1.3%	0.3%	0.1%	0.0%

Number of Sample	Direction	Posted Speed	Month	Days of Data	Average Speed	Percent >= 5 MPH Over Limit	Percent >= 10 MPH Over Limit	>=5 MPH Over Limit Peak Hour	>=10 MPH Over Limit Peak Hour	85th Percentile Speed
1	EB	60	Jan	31	63	21.0%	4.0%	1500 - 1600	1300 - 1400	67
2	WB	60	Jan	31	64	32.1%	7.8%	1400 - 1500	1400 - 1500	68
3	EB	60	Feb	28	63	21.2%	4.3%	1400 - 1500	1400 - 1500	67
4	WB	60	Feb	28	64	33.0%	8.3%	1400 - 1500	1500 - 1600	69
5	EB	60	Mar	30	63	21.4%	4.5%	1500 - 1600	1600 - 1700	67
6	WB	60	Mar	30	64	32.5%	8.7%	1600 - 1700	1500 - 1600	69
EB Summary:					63	21.2%	4.3%			
WB Summary:					64	32.5%	8.3%			

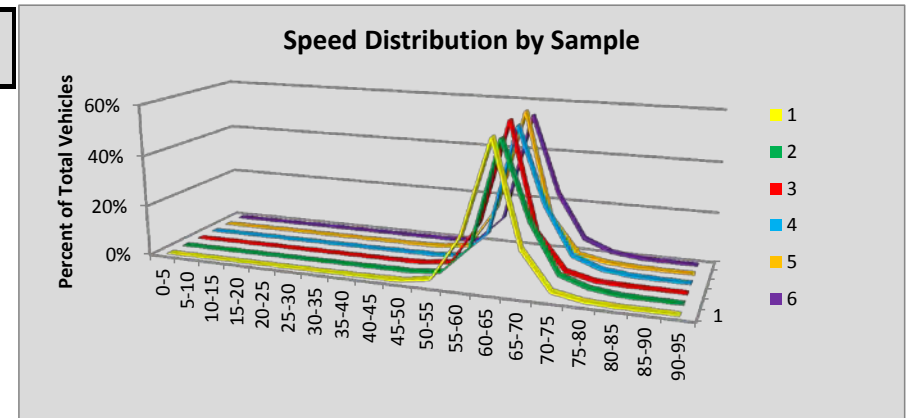

Site R068 Omak: SR 97 MP 293.42

Volumes by Speed Bin																								
Number of Sample	Direction	Posted Speed	Month	Days of Data	Observed Vehicles	0-5 MPH	5-10 MPH	10-15 MPH	15-20 MPH	20-25 MPH	25-30 MPH	30-35 MPH	35-40 MPH	40-45 MPH	45-50 MPH	50-55 MPH	55-60 MPH	60-65 MPH	65-70 MPH	70-75 MPH	75-80 MPH	80-85 MPH	85-90 MPH	90-95 MPH
1	NB	60	Jan	30	61,669	0	0	0	2	10	73	425	1,573	3,779	7,142	13,969	19,336	13,092	2,116	113	25	8	5	1
2	SB	60	Jan	30	63,550	2	0	1	0	4	50	336	1,202	2,351	5,412	11,503	22,438	17,343	2,680	179	35	10	3	1
3	NB	60	Feb	28	64,863	0	3	10	10	12	46	223	961	2,503	4,939	11,555	21,140	19,362	3,827	227	34	4	4	3
4	SB	60	Feb	28	66,658	5	4	0	0	0	4	78	228	900	3,192	9,794	24,376	24,045	3,760	217	45	6	3	1
5	NB	60	Mar	30	78,774	2	1	1	3	8	40	231	1,048	2,838	5,648	13,511	26,224	23,972	4,859	321	40	12	9	6
6	SB	60	Mar	30	78,418	7	6	1	1	0	25	64	215	1,025	4,059	11,620	28,989	27,858	4,218	266	45	11	7	1
All Samples:					413,932	16	14	13	16	34	238	1,357	5,227	13,396	30,392	71,952	142,503	125,672	21,460	1,323	224	51	31	13

Percentage of Total by Speed Bin																								
Number of Sample	Direction	Posted Speed	Month	Days of Data	Observed Vehicles	0-5 MPH	5-10 MPH	10-15 MPH	15-20 MPH	20-25 MPH	25-30 MPH	30-35 MPH	35-40 MPH	40-45 MPH	45-50 MPH	50-55 MPH	55-60 MPH	60-65 MPH	65-70 MPH	70-75 MPH	75-80 MPH	80-85 MPH	85-90 MPH	90-95 MPH
1	NB	60	Jan	30	61,669	0.0%	0.0%	0.0%	0.0%	0.0%	0.1%	0.7%	2.6%	6.1%	11.6%	22.7%	31.4%	21.2%	3.4%	0.2%	0.0%	0.0%	0.0%	0.0%
2	SB	60	Jan	30	63,550	0.0%	0.0%	0.0%	0.0%	0.0%	0.1%	0.5%	1.9%	3.7%	8.5%	18.1%	35.3%	27.3%	4.2%	0.3%	0.1%	0.0%	0.0%	0.0%
3	NB	60	Feb	28	64,863	0.0%	0.0%	0.0%	0.0%	0.0%	0.1%	0.3%	1.5%	3.9%	7.6%	17.8%	32.6%	29.9%	5.9%	0.3%	0.1%	0.0%	0.0%	0.0%
4	SB	60	Feb	28	66,658	0.0%	0.0%	0.0%	0.0%	0.0%	0.0%	0.1%	0.3%	1.4%	4.8%	14.7%	36.6%	36.1%	5.6%	0.3%	0.1%	0.0%	0.0%	0.0%
5	NB	60	Mar	30	78,774	0.0%	0.0%	0.0%	0.0%	0.0%	0.1%	0.3%	1.3%	3.6%	7.2%	17.2%	33.3%	30.4%	6.2%	0.4%	0.1%	0.0%	0.0%	0.0%
6	SB	60	Mar	30	78,418	0.0%	0.0%	0.0%	0.0%	0.0%	0.0%	0.1%	0.3%	1.3%	5.2%	14.8%	37.0%	35.5%	5.4%	0.3%	0.1%	0.0%	0.0%	0.0%
All Samples:					413,932	0.0%	0.0%	0.0%	0.0%	0.0%	0.1%	0.3%	1.3%	3.2%	7.3%	17.4%	34.4%	30.4%	5.2%	0.3%	0.1%	0.0%	0.0%	0.0%

Number of Sample	Direction	Posted Speed	Month	Days of Data	Average Speed	Percent >= 5 MPH Over Limit	Percent >= 10 MPH Over Limit	>=5 MPH Over Limit Peak Hour	>=10 MPH Over Limit Peak Hour	85th Percentile Speed
1	NB	60	Jan	30	55	3.7%	0.2%	1500 - 1600	1200 - 1300	62
2	SB	60	Jan	30	57	4.6%	0.4%	1100 - 1200	0800 - 0900	63
3	NB	60	Feb	28	57	6.3%	0.4%	1600 - 1700	1500 - 1600	63
4	SB	60	Feb	28	58	6.0%	0.4%	0700 - 0800	0800 - 0900	64
5	NB	60	Mar	30	57	6.7%	0.5%	1600 - 1700	1500 - 1600	64
6	SB	60	Mar	30	58	5.8%	0.4%	0700 - 0800	0600 - 0700	64
NB Summary:					57	5.7%	0.4%			
SB Summary:					58	5.5%	0.4%			

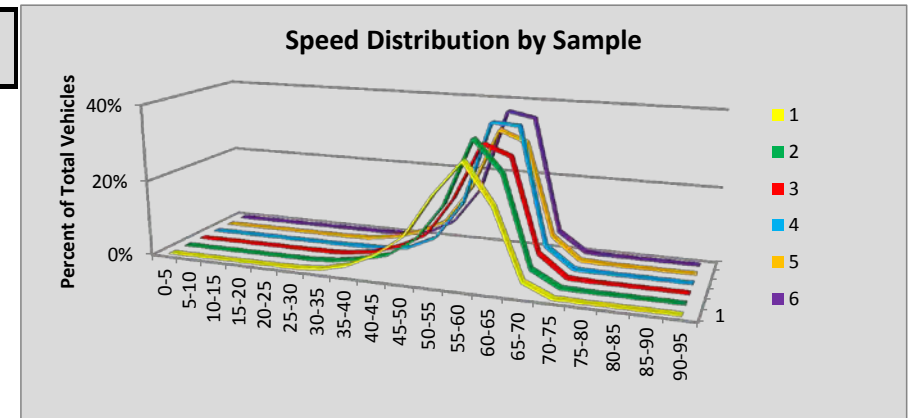

Site R069 Port Angeles: SR 101 MP254.35

Volumes by Speed Bin																								
Number of Sample	Direction	Posted Speed	Month	Days of Data	Observed Vehicles	0-5 MPH	5-10 MPH	10-15 MPH	15-20 MPH	20-25 MPH	25-30 MPH	30-35 MPH	35-40 MPH	40-45 MPH	45-50 MPH	50-55 MPH	55-60 MPH	60-65 MPH	65-70 MPH	70-75 MPH	75-80 MPH	80-85 MPH	85-90 MPH	90-95 MPH
1	NB	60	Jan	31	314,264	34	31	5	2	2	5	33	205	1,624	10,187	67,583	162,665	63,515	7,460	664	177	45	15	12
2	SB	60	Jan	31	311,597	30	23	4	2	4	10	29	141	766	5,127	57,088	149,875	80,146	15,885	1,983	351	91	25	17
3	NB	60	Feb	28	303,924	39	47	4	2	2	4	32	204	1,264	7,930	56,070	159,166	69,889	8,230	786	172	55	22	6
4	SB	60	Feb	28	302,884	19	23	1	1	2	5	16	103	622	3,838	49,971	144,940	84,978	16,102	1,804	342	79	28	10
5	NB	60	Mar	30	342,981	39	38	14	2	2	9	30	171	1,305	7,997	59,148	178,069	84,549	10,230	1,053	222	61	34	8
6	SB	60	Mar	30	342,853	41	25	4	1	1	8	24	122	658	3,725	50,065	166,582	97,564	20,841	2,641	401	99	37	14
All Samples:					1,918,503	202	187	32	10	13	41	164	946	6,239	38,804	339,925	961,297	480,641	78,748	8,931	1,665	430	161	67

Percentage of Total by Speed Bin																								
Number of Sample	Direction	Posted Speed	Month	Days of Data	Observed Vehicles	0-5 MPH	5-10 MPH	10-15 MPH	15-20 MPH	20-25 MPH	25-30 MPH	30-35 MPH	35-40 MPH	40-45 MPH	45-50 MPH	50-55 MPH	55-60 MPH	60-65 MPH	65-70 MPH	70-75 MPH	75-80 MPH	80-85 MPH	85-90 MPH	90-95 MPH
1	NB	60	Jan	31	314,264	0.0%	0.0%	0.0%	0.0%	0.0%	0.0%	0.0%	0.1%	0.5%	3.2%	21.5%	51.8%	20.2%	2.4%	0.2%	0.1%	0.0%	0.0%	0.0%
2	SB	60	Jan	31	311,597	0.0%	0.0%	0.0%	0.0%	0.0%	0.0%	0.0%	0.0%	0.2%	1.6%	18.3%	48.1%	25.7%	5.1%	0.6%	0.1%	0.0%	0.0%	0.0%
3	NB	60	Feb	28	303,924	0.0%	0.0%	0.0%	0.0%	0.0%	0.0%	0.0%	0.1%	0.4%	2.6%	18.4%	52.4%	23.0%	2.7%	0.3%	0.1%	0.0%	0.0%	0.0%
4	SB	60	Feb	28	302,884	0.0%	0.0%	0.0%	0.0%	0.0%	0.0%	0.0%	0.0%	0.2%	1.3%	16.5%	47.9%	28.1%	5.3%	0.6%	0.1%	0.0%	0.0%	0.0%
5	NB	60	Mar	30	342,981	0.0%	0.0%	0.0%	0.0%	0.0%	0.0%	0.0%	0.0%	0.4%	2.3%	17.2%	51.9%	24.7%	3.0%	0.3%	0.1%	0.0%	0.0%	0.0%
6	SB	60	Mar	30	342,853	0.0%	0.0%	0.0%	0.0%	0.0%	0.0%	0.0%	0.0%	0.2%	1.1%	14.6%	48.6%	28.5%	6.1%	0.8%	0.1%	0.0%	0.0%	0.0%
All Samples:					1,918,503	0.0%	0.0%	0.0%	0.0%	0.0%	0.0%	0.0%	0.0%	0.3%	2.0%	17.7%	50.1%	25.1%	4.1%	0.5%	0.1%	0.0%	0.0%	0.0%

Number of Sample	Direction	Posted Speed	Month	Days of Data	Average Speed	Percent >= 5 MPH Over Limit	Percent >= 10 MPH Over Limit	>=5 MPH Over Limit Peak Hour	>=10 MPH Over Limit Peak Hour	85th Percentile Speed
1	NB	60	Jan	31	57	2.7%	0.3%	1500 - 1600	1400 - 1500	62
2	SB	60	Jan	31	58	5.9%	0.8%	1600 - 1700	1200 - 1300	63
3	NB	60	Feb	28	58	3.1%	0.3%	1600 - 1700	1600 - 1700	62
4	SB	60	Feb	28	59	6.1%	0.7%	1600 - 1700	1600 - 1700	63
5	NB	60	Mar	30	58	3.4%	0.4%	1600 - 1700	1600 - 1700	63
6	SB	60	Mar	30	59	7.0%	0.9%	1600 - 1700	1300 - 1400	64
NB Summary:					58	3.0%	0.3%			
SB Summary:					59	6.3%	0.8%			

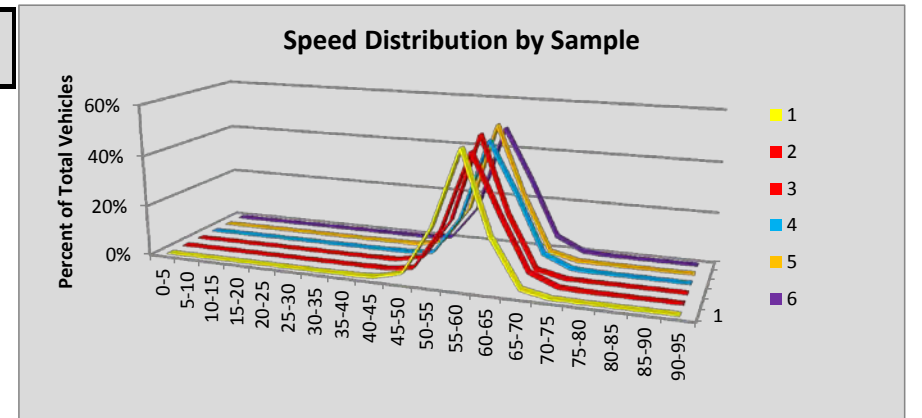

Site R070 Kettle Falls: SR 395 MP 235.60

Volumes by Speed Bin																								
Number of Sample	Direction	Posted Speed	Month	Days of Data	Observed Vehicles	0-5 MPH	5-10 MPH	10-15 MPH	15-20 MPH	20-25 MPH	25-30 MPH	30-35 MPH	35-40 MPH	40-45 MPH	45-50 MPH	50-55 MPH	55-60 MPH	60-65 MPH	65-70 MPH	70-75 MPH	75-80 MPH	80-85 MPH	85-90 MPH	90-95 MPH
1	NB	55	Jan	31	102,276	0	1	2	8	17	43	142	555	1,795	7,403	35,558	46,984	8,699	961	82	17	6	1	2
2	SB	55	Jan	31	102,736	1	1	2	5	6	51	187	658	1,950	7,191	38,080	46,690	7,067	731	80	22	6	5	3
3	NB	55	Feb	28	101,171	0	2	1	10	18	44	92	240	666	3,339	27,516	55,911	11,816	1,327	136	29	7	8	9
4	SB	55	Feb	28	101,228	0	1	0	4	7	59	133	220	624	3,619	32,241	54,157	9,010	984	118	29	12	8	2
5	NB	55	Mar	30	114,259	2	1	1	32	215	264	130	157	388	2,432	28,053	65,845	14,868	1,681	142	23	15	7	3
6	SB	55	Mar	30	113,248	3	0	2	9	25	75	118	229	481	3,086	34,225	62,397	11,151	1,225	162	45	9	5	1
All Samples:					634,918	6	6	8	68	288	536	802	2,059	5,904	27,070	195,673	331,984	62,611	6,909	720	165	55	34	20

Percentage of Total by Speed Bin																									
Number of Sample	Direction	Posted Speed	Month	Days of Data	Observed Vehicles	0-5 MPH	5-10 MPH	10-15 MPH	15-20 MPH	20-25 MPH	25-30 MPH	30-35 MPH	35-40 MPH	40-45 MPH	45-50 MPH	50-55 MPH	55-60 MPH	60-65 MPH	65-70 MPH	70-75 MPH	75-80 MPH	80-85 MPH	85-90 MPH	90-95 MPH	
1	NB	55	Jan	31	102,276	0.0%	0.0%	0.0%	0.0%	0.0%	0.0%	0.1%	0.5%	1.8%	7.2%	34.8%	45.9%	8.5%	0.9%	0.1%	0.0%	0.0%	0.0%	0.0%	
2	SB	55	Jan	31	102,736	0.0%	0.0%	0.0%	0.0%	0.0%	0.0%	0.2%	0.6%	1.9%	7.0%	37.1%	45.4%	6.9%	0.7%	0.1%	0.0%	0.0%	0.0%	0.0%	
3	NB	55	Feb	28	101,171	0.0%	0.0%	0.0%	0.0%	0.0%	0.0%	0.1%	0.2%	0.7%	3.3%	27.2%	55.3%	11.7%	1.3%	0.1%	0.0%	0.0%	0.0%	0.0%	
4	SB	55	Feb	28	101,228	0.0%	0.0%	0.0%	0.0%	0.0%	0.1%	0.1%	0.2%	0.6%	3.6%	31.8%	53.5%	8.9%	1.0%	0.1%	0.0%	0.0%	0.0%	0.0%	
5	NB	55	Mar	30	114,259	0.0%	0.0%	0.0%	0.0%	0.2%	0.2%	0.1%	0.1%	0.3%	2.1%	24.6%	57.6%	13.0%	1.5%	0.1%	0.0%	0.0%	0.0%	0.0%	
6	SB	55	Mar	30	113,248	0.0%	0.0%	0.0%	0.0%	0.0%	0.1%	0.1%	0.2%	0.4%	2.7%	30.2%	55.1%	9.8%	1.1%	0.1%	0.0%	0.0%	0.0%	0.0%	
All Samples:					634,918	0.0%	0.0%	0.0%	0.0%	0.0%	0.1%	0.1%	0.3%	0.9%	4.3%	30.8%	52.3%	9.9%	1.1%	0.1%	0.0%	0.0%	0.0%	0.0%	0.0%

Number of Sample	Direction	Posted Speed	Month	Days of Data	Average Speed	Percent >= 5 MPH Over Limit	Percent >= 10 MPH Over Limit	>=5 MPH Over Limit Peak Hour	>=10 MPH Over Limit Peak Hour	85th Percentile Speed
1	NB	55	Jan	31	55	9.6%	1.0%	1500 - 1600	1500 - 1600	59
2	SB	55	Jan	31	55	7.7%	0.8%	1500 - 1600	1100 - 1200	59
3	NB	55	Feb	28	56	13.2%	1.5%	1500 - 1600	1500 - 1600	60
4	SB	55	Feb	28	56	10.0%	1.1%	1500 - 1600	1500 - 1600	59
5	NB	55	Mar	30	57	14.7%	1.6%	1600 - 1700	1500 - 1600	60
6	SB	55	Mar	30	56	11.1%	1.3%	1600 - 1700	1700 - 1800	60
NB Summary:					56	12.5%	1.4%			
SB Summary:					56	9.7%	1.1%			

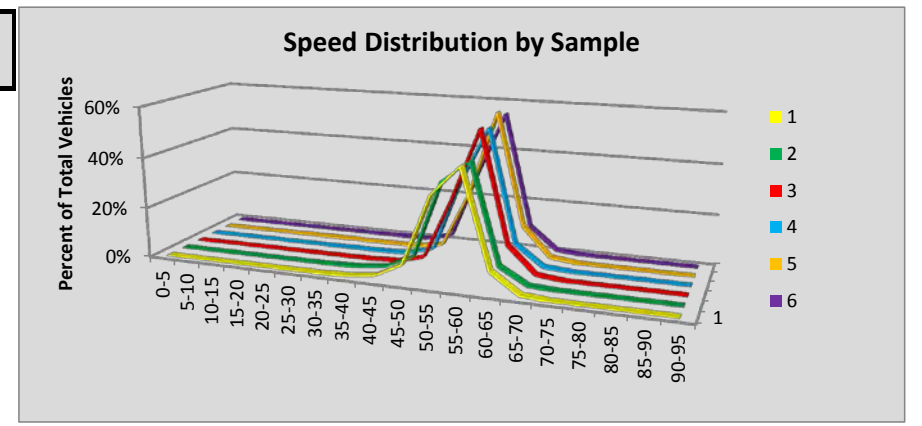

Site R073 Sappho: SR 101 MP 204.00

Volumes by Speed Bin																								
Number of Sample	Direction	Posted Speed	Month	Days of Data	Observed Vehicles	0-5 MPH	5-10 MPH	10-15 MPH	15-20 MPH	20-25 MPH	25-30 MPH	30-35 MPH	35-40 MPH	40-45 MPH	45-50 MPH	50-55 MPH	55-60 MPH	60-65 MPH	65-70 MPH	70-75 MPH	75-80 MPH	80-85 MPH	85-90 MPH	90-95 MPH
1	NB	60	Jan	31	29,143	0	0	3	7	15	97	337	339	736	1,651	4,178	9,192	9,939	2,372	218	41	12	5	1
2	SB	60	Jan	31	28,771	0	1	0	2	3	13	62	160	395	1,037	3,706	7,765	10,407	4,431	611	124	37	12	5
3	NB	60	Feb	29	32,548	1	0	1	2	22	80	375	328	745	1,658	4,312	9,798	12,035	2,833	274	59	18	6	1
4	SB	60	Feb	29	32,334	2	2	0	2	13	20	42	101	299	972	3,519	8,375	12,747	5,271	742	157	40	20	10
5	NB	60	Mar	30	36,461	1	0	0	5	12	99	456	426	900	1,956	4,713	10,864	13,241	3,299	399	68	15	2	5
6	SB	60	Mar	30	36,704	1	1	0	1	3	13	37	106	351	1,158	3,975	9,506	14,489	5,870	874	227	66	21	5
All Samples:					195,961	5	4	4	19	68	322	1,309	1,460	3,426	8,432	24,403	55,500	72,858	24,076	3,118	676	188	66	27

Percentage of Total by Speed Bin																								
Number of Sample	Direction	Posted Speed	Month	Days of Data	Observed Vehicles	0-5 MPH	5-10 MPH	10-15 MPH	15-20 MPH	20-25 MPH	25-30 MPH	30-35 MPH	35-40 MPH	40-45 MPH	45-50 MPH	50-55 MPH	55-60 MPH	60-65 MPH	65-70 MPH	70-75 MPH	75-80 MPH	80-85 MPH	85-90 MPH	90-95 MPH
1	NB	60	Jan	31	29,143	0.0%	0.0%	0.0%	0.0%	0.1%	0.3%	1.2%	1.2%	2.5%	5.7%	14.3%	31.5%	34.1%	8.1%	0.7%	0.1%	0.0%	0.0%	0.0%
2	SB	60	Jan	31	28,771	0.0%	0.0%	0.0%	0.0%	0.0%	0.0%	0.2%	0.6%	1.4%	3.6%	12.9%	27.0%	36.2%	15.4%	2.1%	0.4%	0.1%	0.0%	0.0%
3	NB	60	Feb	29	32,548	0.0%	0.0%	0.0%	0.0%	0.1%	0.2%	1.2%	1.0%	2.3%	5.1%	13.2%	30.1%	37.0%	8.7%	0.8%	0.2%	0.1%	0.0%	0.0%
4	SB	60	Feb	29	32,334	0.0%	0.0%	0.0%	0.0%	0.0%	0.1%	0.1%	0.3%	0.9%	3.0%	10.9%	25.9%	39.4%	16.3%	2.3%	0.5%	0.1%	0.1%	0.0%
5	NB	60	Mar	30	36,461	0.0%	0.0%	0.0%	0.0%	0.0%	0.3%	1.3%	1.2%	2.5%	5.4%	12.9%	29.8%	36.3%	9.0%	1.1%	0.2%	0.0%	0.0%	0.0%
6	SB	60	Mar	30	36,704	0.0%	0.0%	0.0%	0.0%	0.0%	0.0%	0.1%	0.3%	1.0%	3.2%	10.8%	25.9%	39.5%	16.0%	2.4%	0.6%	0.2%	0.1%	0.0%
All Samples:					195,961	0.0%	0.0%	0.0%	0.0%	0.0%	0.2%	0.7%	0.7%	1.7%	4.3%	12.5%	28.3%	37.2%	12.3%	1.6%	0.3%	0.1%	0.0%	0.0%

Number of Sample	Direction	Posted Speed	Month	Days of Data	Average Speed	Percent >= 5 MPH Over Limit	Percent >= 10 MPH Over Limit	>=5 MPH Over Limit Peak Hour	>=10 MPH Over Limit Peak Hour	85th Percentile Speed
1	NB	60	Jan	31	58	9.1%	1.0%	1600 - 1700	1600 - 1700	64
2	SB	60	Jan	31	60	18.1%	2.7%	1500 - 1600	0700 - 0800	66
3	NB	60	Feb	29	58	9.8%	1.1%	1600 - 1700	1500 - 1600	64
4	SB	60	Feb	29	61	19.3%	3.0%	1500 - 1600	0500 - 0600	66
5	NB	60	Mar	30	58	10.4%	1.3%	1600 - 1700	1700 - 1800	64
6	SB	60	Mar	30	61	19.2%	3.3%	1600 - 1700	0500 - 0600	66
NB Summary:					58	9.8%	1.1%			
SB Summary:					60	18.9%	3.0%			

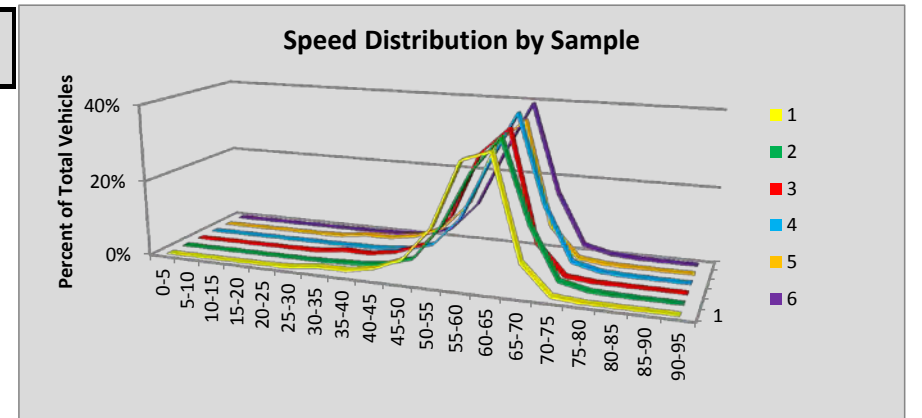

Site R074 Nemah: SR 101 MP 28.95

Volumes by Speed Bin																								
Number of Sample	Direction	Posted Speed	Month	Days of Data	Observed Vehicles	0-5 MPH	5-10 MPH	10-15 MPH	15-20 MPH	20-25 MPH	25-30 MPH	30-35 MPH	35-40 MPH	40-45 MPH	45-50 MPH	50-55 MPH	55-60 MPH	60-65 MPH	65-70 MPH	70-75 MPH	75-80 MPH	80-85 MPH	85-90 MPH	90-95 MPH
1	NB	55	Jan	31	27,997	0	2	0	2	4	4	6	13	75	397	3,943	12,619	7,811	2,329	566	162	44	15	5
2	SB	55	Jan	31	26,129	2	0	0	1	2	6	10	19	125	741	5,415	13,329	5,296	901	184	59	21	14	4
3	NB	55	Feb	29	32,056	0	1	0	1	3	2	6	12	73	353	4,042	14,447	9,343	2,830	676	201	41	10	15
4	SB	55	Feb	29	31,458	0	0	0	0	1	3	10	22	88	693	5,805	16,106	7,007	1,286	286	95	37	11	8
5	NB	55	Mar	30	32,406	0	0	1	0	2	6	10	19	54	390	3,970	14,327	9,357	3,055	834	248	87	31	15
6	SB	55	Mar	30	33,155	0	0	0	1	3	3	2	28	112	668	5,737	16,392	8,016	1,628	355	144	48	13	5
All Samples:					183,201	2	3	1	5	15	24	44	113	527	3,242	28,912	87,220	46,830	12,029	2,901	909	278	94	52

Percentage of Total by Speed Bin																								
Number of Sample	Direction	Posted Speed	Month	Days of Data	Observed Vehicles	0-5 MPH	5-10 MPH	10-15 MPH	15-20 MPH	20-25 MPH	25-30 MPH	30-35 MPH	35-40 MPH	40-45 MPH	45-50 MPH	50-55 MPH	55-60 MPH	60-65 MPH	65-70 MPH	70-75 MPH	75-80 MPH	80-85 MPH	85-90 MPH	90-95 MPH
1	NB	55	Jan	31	27,997	0.0%	0.0%	0.0%	0.0%	0.0%	0.0%	0.0%	0.0%	0.3%	1.4%	14.1%	45.1%	27.9%	8.3%	2.0%	0.6%	0.2%	0.1%	0.0%
2	SB	55	Jan	31	26,129	0.0%	0.0%	0.0%	0.0%	0.0%	0.0%	0.0%	0.1%	0.5%	2.8%	20.7%	51.0%	20.3%	3.4%	0.7%	0.2%	0.1%	0.1%	0.0%
3	NB	55	Feb	29	32,056	0.0%	0.0%	0.0%	0.0%	0.0%	0.0%	0.0%	0.0%	0.2%	1.1%	12.6%	45.1%	29.1%	8.8%	2.1%	0.6%	0.1%	0.0%	0.0%
4	SB	55	Feb	29	31,458	0.0%	0.0%	0.0%	0.0%	0.0%	0.0%	0.0%	0.1%	0.3%	2.2%	18.5%	51.2%	22.3%	4.1%	0.9%	0.3%	0.1%	0.0%	0.0%
5	NB	55	Mar	30	32,406	0.0%	0.0%	0.0%	0.0%	0.0%	0.0%	0.0%	0.1%	0.2%	1.2%	12.3%	44.2%	28.9%	9.4%	2.6%	0.8%	0.3%	0.1%	0.0%
6	SB	55	Mar	30	33,155	0.0%	0.0%	0.0%	0.0%	0.0%	0.0%	0.0%	0.1%	0.3%	2.0%	17.3%	49.4%	24.2%	4.9%	1.1%	0.4%	0.1%	0.0%	0.0%
All Samples:					183,201	0.0%	0.0%	0.0%	0.0%	0.0%	0.0%	0.0%	0.1%	0.3%	1.8%	15.8%	47.6%	25.6%	6.6%	1.6%	0.5%	0.2%	0.1%	0.0%

Number of Sample	Direction	Posted Speed	Month	Days of Data	Average Speed	Percent >= 5 MPH Over Limit	Percent >= 10 MPH Over Limit	>=5 MPH Over Limit Peak Hour	>=10 MPH Over Limit Peak Hour	85th Percentile Speed
1	NB	55	Jan	31	59	39.0%	11.1%	1300 - 1400	1400 - 1500	64
2	SB	55	Jan	31	58	24.8%	4.5%	1500 - 1600	1500 - 1600	62
3	NB	55	Feb	29	60	40.9%	11.8%	1200 - 1300	1500 - 1600	64
4	SB	55	Feb	29	58	27.8%	5.5%	1200 - 1300	1400 - 1500	63
5	NB	55	Mar	30	60	42.1%	13.2%	1500 - 1600	1100 - 1200	65
6	SB	55	Mar	30	58	30.8%	6.6%	1200 - 1300	1200 - 1300	63
NB Summary:					60	40.7%	12.1%			
SB Summary:					58	28.0%	5.6%			

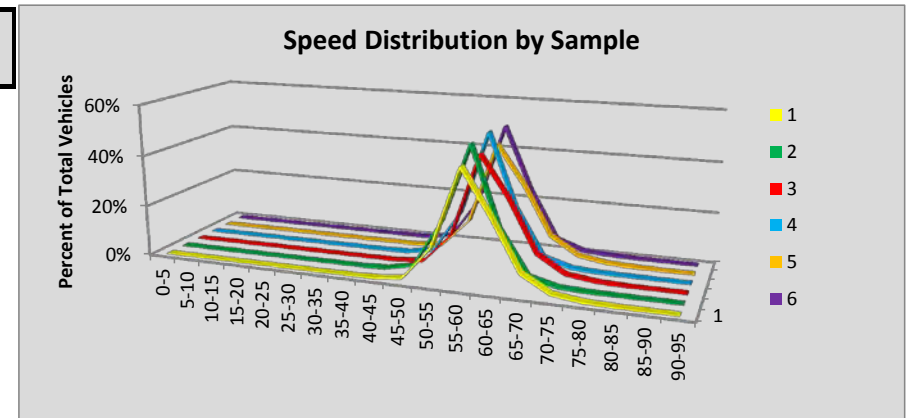

Site R075 Salkum: SR 12 MP 77.78

Volumes by Speed Bin																								
Number of Sample	Direction	Posted Speed	Month	Days of Data	Observed Vehicles	0-5 MPH	5-10 MPH	10-15 MPH	15-20 MPH	20-25 MPH	25-30 MPH	30-35 MPH	35-40 MPH	40-45 MPH	45-50 MPH	50-55 MPH	55-60 MPH	60-65 MPH	65-70 MPH	70-75 MPH	75-80 MPH	80-85 MPH	85-90 MPH	90-95 MPH
1	EB	55	Jan	31	87,852	1	2	10	12	19	84	180	342	759	2,758	18,161	50,894	13,650	847	91	21	3	11	7
2	WB	55	Jan	31	88,453	5	7	3	7	29	96	445	1,580	2,727	4,206	13,577	37,291	21,854	4,810	1,348	344	90	23	11
3	EB	55	Feb	28	85,873	1	2	7	5	13	28	45	113	235	1,455	14,889	52,133	15,858	948	93	25	12	8	3
4	WB	55	Feb	28	86,499	1	7	1	9	17	49	262	1,171	2,250	3,148	11,098	36,757	23,866	5,593	1,696	427	115	19	13
5	EB	55	Mar	30	94,950	0	0	9	2	9	18	52	100	260	1,540	15,420	57,844	18,435	1,064	149	30	7	7	4
6	WB	55	Mar	30	95,697	3	6	6	6	26	66	416	1,362	2,497	3,321	12,039	40,166	26,628	6,558	1,966	463	123	30	15
All Samples:					539,324	11	24	36	41	113	341	1,400	4,668	8,728	16,428	85,184	275,085	120,291	19,820	5,343	1,310	350	98	53

Percentage of Total by Speed Bin																								
Number of Sample	Direction	Posted Speed	Month	Days of Data	Observed Vehicles	0-5 MPH	5-10 MPH	10-15 MPH	15-20 MPH	20-25 MPH	25-30 MPH	30-35 MPH	35-40 MPH	40-45 MPH	45-50 MPH	50-55 MPH	55-60 MPH	60-65 MPH	65-70 MPH	70-75 MPH	75-80 MPH	80-85 MPH	85-90 MPH	90-95 MPH
1	EB	55	Jan	31	87,852	0.0%	0.0%	0.0%	0.0%	0.0%	0.1%	0.2%	0.4%	0.9%	3.1%	20.7%	57.9%	15.5%	1.0%	0.1%	0.0%	0.0%	0.0%	0.0%
2	WB	55	Jan	31	88,453	0.0%	0.0%	0.0%	0.0%	0.0%	0.1%	0.5%	1.8%	3.1%	4.8%	15.3%	42.2%	24.7%	5.4%	1.5%	0.4%	0.1%	0.0%	0.0%
3	EB	55	Feb	28	85,873	0.0%	0.0%	0.0%	0.0%	0.0%	0.0%	0.1%	0.1%	0.3%	1.7%	17.3%	60.7%	18.5%	1.1%	0.1%	0.0%	0.0%	0.0%	0.0%
4	WB	55	Feb	28	86,499	0.0%	0.0%	0.0%	0.0%	0.0%	0.1%	0.3%	1.4%	2.6%	3.6%	12.8%	42.5%	27.6%	6.5%	2.0%	0.5%	0.1%	0.0%	0.0%
5	EB	55	Mar	30	94,950	0.0%	0.0%	0.0%	0.0%	0.0%	0.0%	0.1%	0.1%	0.3%	1.6%	16.2%	60.9%	19.4%	1.1%	0.2%	0.0%	0.0%	0.0%	0.0%
6	WB	55	Mar	30	95,697	0.0%	0.0%	0.0%	0.0%	0.0%	0.1%	0.4%	1.4%	2.6%	3.5%	12.6%	42.0%	27.8%	6.9%	2.1%	0.5%	0.1%	0.0%	0.0%
All Samples:					539,324	0.0%	0.0%	0.0%	0.0%	0.0%	0.1%	0.3%	0.9%	1.6%	3.0%	15.8%	51.0%	22.3%	3.7%	1.0%	0.2%	0.1%	0.0%	0.0%

Number of Sample	Direction	Posted Speed	Month	Days of Data	Average Speed	Percent >= 5 MPH Over Limit	Percent >= 10 MPH Over Limit	>=5 MPH Over Limit Peak Hour	>=10 MPH Over Limit Peak Hour	85th Percentile Speed
1	EB	55	Jan	31	57	16.7%	1.1%	1500 - 1600	1300 - 1400	61
2	WB	55	Jan	31	57	32.2%	7.5%	1600 - 1700	1600 - 1700	63
3	EB	55	Feb	28	57	19.7%	1.3%	1600 - 1700	0700 - 0800	61
4	WB	55	Feb	28	58	36.7%	9.1%	1600 - 1700	1600 - 1700	64
5	EB	55	Mar	30	58	20.7%	1.3%	1700 - 1800	0700 - 0800	61
6	WB	55	Mar	30	58	37.4%	9.6%	1600 - 1700	1500 - 1600	64
EB Summary:					57	19.1%	1.2%			
WB Summary:					58	35.5%	8.7%			

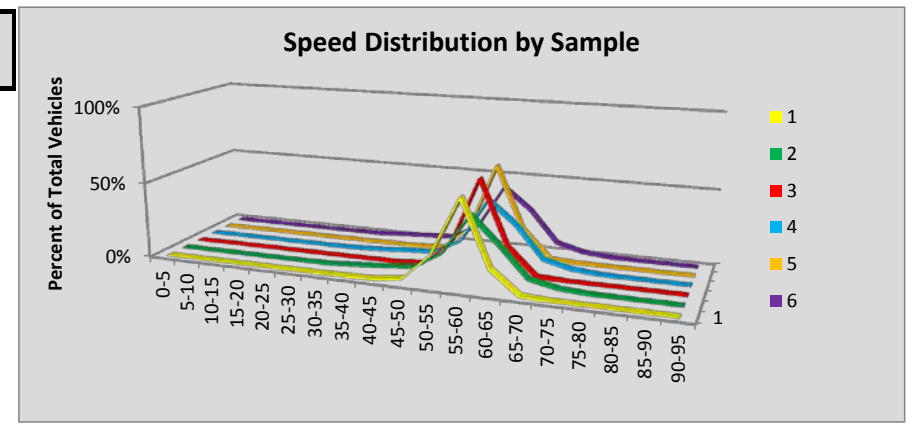

Site R076 Mary Hill: SR 14 MP 100.64

Volumes by Speed Bin																								
Number of Sample	Direction	Posted Speed	Month	Days of Data	Observed Vehicles	0-5 MPH	5-10 MPH	10-15 MPH	15-20 MPH	20-25 MPH	25-30 MPH	30-35 MPH	35-40 MPH	40-45 MPH	45-50 MPH	50-55 MPH	55-60 MPH	60-65 MPH	65-70 MPH	70-75 MPH	75-80 MPH	80-85 MPH	85-90 MPH	90-95 MPH
1	EB	60	Jan	30	21,830	0	2	7	20	58	132	208	392	823	1,827	5,263	8,191	4,086	708	88	18	4	2	1
2	WB	60	Jan	30	22,256	1	6	80	107	165	466	592	703	1,328	1,861	3,308	6,015	6,091	1,335	153	35	4	4	2
3	EB	60	Feb	28	24,920	0	3	14	21	69	103	139	231	565	1,821	6,062	9,750	5,013	955	130	28	8	6	2
4	WB	60	Feb	28	25,930	0	12	76	106	147	531	673	799	1,269	1,941	3,103	7,234	7,829	1,907	240	46	12	2	3
5	EB	60	Mar	30	28,396	0	4	11	42	94	146	191	286	634	2,280	6,847	10,737	5,798	1,178	96	37	9	4	2
6	WB	60	Mar	30	30,090	3	13	96	127	205	578	750	949	1,681	2,490	3,787	8,609	8,399	2,079	265	41	9	7	2
All Samples:					153,422	4	40	284	423	738	1,956	2,553	3,360	6,300	12,220	28,370	50,536	37,216	8,162	972	205	46	25	12

Percentage of Total by Speed Bin																								
Number of Sample	Direction	Posted Speed	Month	Days of Data	Observed Vehicles	0-5 MPH	5-10 MPH	10-15 MPH	15-20 MPH	20-25 MPH	25-30 MPH	30-35 MPH	35-40 MPH	40-45 MPH	45-50 MPH	50-55 MPH	55-60 MPH	60-65 MPH	65-70 MPH	70-75 MPH	75-80 MPH	80-85 MPH	85-90 MPH	90-95 MPH
1	EB	60	Jan	30	21,830	0.0%	0.0%	0.0%	0.1%	0.3%	0.6%	1.0%	1.8%	3.8%	8.4%	24.1%	37.5%	18.7%	3.2%	0.4%	0.1%	0.0%	0.0%	0.0%
2	WB	60	Jan	30	22,256	0.0%	0.0%	0.4%	0.5%	0.7%	2.1%	2.7%	3.2%	6.0%	8.4%	14.9%	27.0%	27.4%	6.0%	0.7%	0.2%	0.0%	0.0%	0.0%
3	EB	60	Feb	28	24,920	0.0%	0.0%	0.1%	0.1%	0.3%	0.4%	0.6%	0.9%	2.3%	7.3%	24.3%	39.1%	20.1%	3.8%	0.5%	0.1%	0.0%	0.0%	0.0%
4	WB	60	Feb	28	25,930	0.0%	0.0%	0.3%	0.4%	0.6%	2.0%	2.6%	3.1%	4.9%	7.5%	12.0%	27.9%	30.2%	7.4%	0.9%	0.2%	0.0%	0.0%	0.0%
5	EB	60	Mar	30	28,396	0.0%	0.0%	0.0%	0.1%	0.3%	0.5%	0.7%	1.0%	2.2%	8.0%	24.1%	37.8%	20.4%	4.1%	0.3%	0.1%	0.0%	0.0%	0.0%
6	WB	60	Mar	30	30,090	0.0%	0.0%	0.3%	0.4%	0.7%	1.9%	2.5%	3.2%	5.6%	8.3%	12.6%	28.6%	27.9%	6.9%	0.9%	0.1%	0.0%	0.0%	0.0%
All Samples:					153,422	0.0%	0.0%	0.2%	0.3%	0.5%	1.3%	1.7%	2.2%	4.1%	8.0%	18.5%	32.9%	24.3%	5.3%	0.6%	0.1%	0.0%	0.0%	0.0%

Number of Sample	Direction	Posted Speed	Month	Days of Data	Average Speed	Percent >= 5 MPH Over Limit	Percent >= 10 MPH Over Limit	>=5 MPH Over Limit Peak Hour	>=10 MPH Over Limit Peak Hour	85th Percentile Speed
1	EB	60	Jan	30	55	3.8%	0.5%	1400 - 1500	1500 - 1600	62
2	WB	60	Jan	30	55	6.9%	0.9%	1600 - 1700	1600 - 1700	63
3	EB	60	Feb	28	56	4.5%	0.7%	1500 - 1600	0500 - 0600	62
4	WB	60	Feb	28	56	8.5%	1.2%	0900 - 1000	1500 - 1600	64
5	EB	60	Mar	30	56	4.7%	0.5%	1600 - 1700	0500 - 0600	62
6	WB	60	Mar	30	55	8.0%	1.1%	0700 - 0800	1400 - 1500	64
EB Summary:					56	4.4%	0.6%			
WB Summary:					55	7.9%	1.1%			

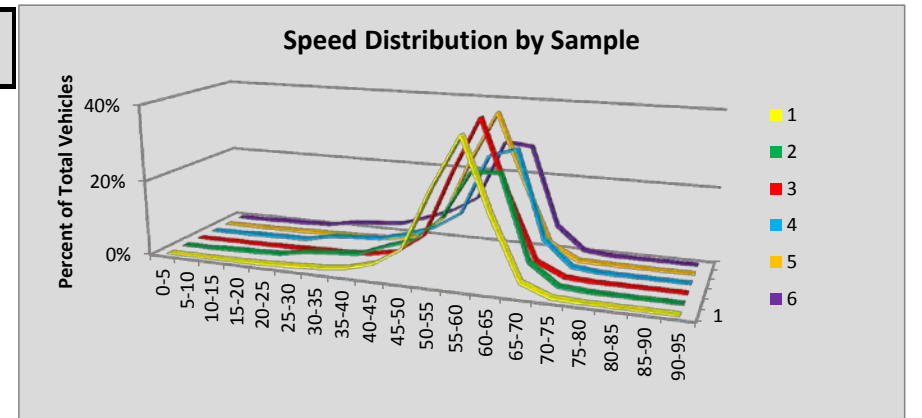

Site R077 Stonehenge: SR 14 MP 102.27

Volumes by Speed Bin																								
Number of Sample	Direction	Posted Speed	Month	Days of Data	Observed Vehicles	0-5 MPH	5-10 MPH	10-15 MPH	15-20 MPH	20-25 MPH	25-30 MPH	30-35 MPH	35-40 MPH	40-45 MPH	45-50 MPH	50-55 MPH	55-60 MPH	60-65 MPH	65-70 MPH	70-75 MPH	75-80 MPH	80-85 MPH	85-90 MPH	90-95 MPH
1	EB	55	Jan	31	16,121	0	1	14	7	8	32	163	373	1,005	1,945	3,103	4,219	2,928	1,699	510	76	32	4	2
2	WB	55	Jan	31	17,779	0	2	3	4	11	39	146	449	876	1,484	2,591	4,703	4,134	2,372	776	162	18	9	0
3	EB	55	Feb	28	17,208	0	1	3	3	7	18	68	316	887	1,820	3,082	4,463	3,548	2,134	705	100	41	7	5
4	WB	55	Feb	28	18,873	0	0	2	4	5	16	123	433	830	1,293	2,245	4,833	4,846	2,957	1,018	203	47	14	4
5	EB	55	Mar	30	20,717	0	0	5	5	6	26	87	389	1,141	2,308	3,702	5,202	4,057	2,587	931	177	69	19	6
6	WB	55	Mar	30	22,095	0	3	4	7	11	40	150	565	1,112	1,491	2,599	5,482	5,435	3,605	1,278	245	48	18	2
All Samples:					112,793	0	7	31	30	48	171	737	2,525	5,851	10,341	17,322	28,902	24,948	15,354	5,218	963	255	71	19

Percentage of Total by Speed Bin																								
Number of Sample	Direction	Posted Speed	Month	Days of Data	Observed Vehicles	0-5 MPH	5-10 MPH	10-15 MPH	15-20 MPH	20-25 MPH	25-30 MPH	30-35 MPH	35-40 MPH	40-45 MPH	45-50 MPH	50-55 MPH	55-60 MPH	60-65 MPH	65-70 MPH	70-75 MPH	75-80 MPH	80-85 MPH	85-90 MPH	90-95 MPH
1	EB	55	Jan	31	16,121	0.0%	0.0%	0.1%	0.0%	0.0%	0.2%	1.0%	2.3%	6.2%	12.1%	19.2%	26.2%	18.2%	10.5%	3.2%	0.5%	0.2%	0.0%	0.0%
2	WB	55	Jan	31	17,779	0.0%	0.0%	0.0%	0.0%	0.1%	0.2%	0.8%	2.5%	4.9%	8.3%	14.6%	26.5%	23.3%	13.3%	4.4%	0.9%	0.1%	0.1%	0.0%
3	EB	55	Feb	28	17,208	0.0%	0.0%	0.0%	0.0%	0.0%	0.1%	0.4%	1.8%	5.2%	10.6%	17.9%	25.9%	20.6%	12.4%	4.1%	0.6%	0.2%	0.0%	0.0%
4	WB	55	Feb	28	18,873	0.0%	0.0%	0.0%	0.0%	0.0%	0.1%	0.7%	2.3%	4.4%	6.9%	11.9%	25.6%	25.7%	15.7%	5.4%	1.1%	0.2%	0.1%	0.0%
5	EB	55	Mar	30	20,717	0.0%	0.0%	0.0%	0.0%	0.0%	0.1%	0.4%	1.9%	5.5%	11.1%	17.9%	25.1%	19.6%	12.5%	4.5%	0.9%	0.3%	0.1%	0.0%
6	WB	55	Mar	30	22,095	0.0%	0.0%	0.0%	0.0%	0.0%	0.2%	0.7%	2.6%	5.0%	6.7%	11.8%	24.8%	24.6%	16.3%	5.8%	1.1%	0.2%	0.1%	0.0%
All Samples:					112,793	0.0%	0.0%	0.0%	0.0%	0.0%	0.2%	0.7%	2.2%	5.2%	9.2%	15.4%	25.6%	22.1%	13.6%	4.6%	0.9%	0.2%	0.1%	0.0%

Number of Sample	Direction	Posted Speed	Month	Days of Data	Average Speed	Percent >= 5 MPH Over Limit	Percent >= 10 MPH Over Limit	>=5 MPH Over Limit Peak Hour	>=10 MPH Over Limit Peak Hour	85th Percentile Speed
1	EB	55	Jan	31	56	32.6%	14.4%	1500 - 1600	0500 - 0600	65
2	WB	55	Jan	31	58	42.0%	18.8%	1600 - 1700	1600 - 1700	66
3	EB	55	Feb	28	57	38.0%	17.4%	1500 - 1600	0600 - 0700	66
4	WB	55	Feb	28	59	48.2%	22.5%	1600 - 1700	1600 - 1700	67
5	EB	55	Mar	30	57	37.9%	18.3%	0600 - 0700	0600 - 0700	66
6	WB	55	Mar	30	59	48.1%	23.5%	1700 - 1800	1700 - 1800	68
EB Summary:					57	36.3%	16.8%			
WB Summary:					59	46.3%	21.7%			

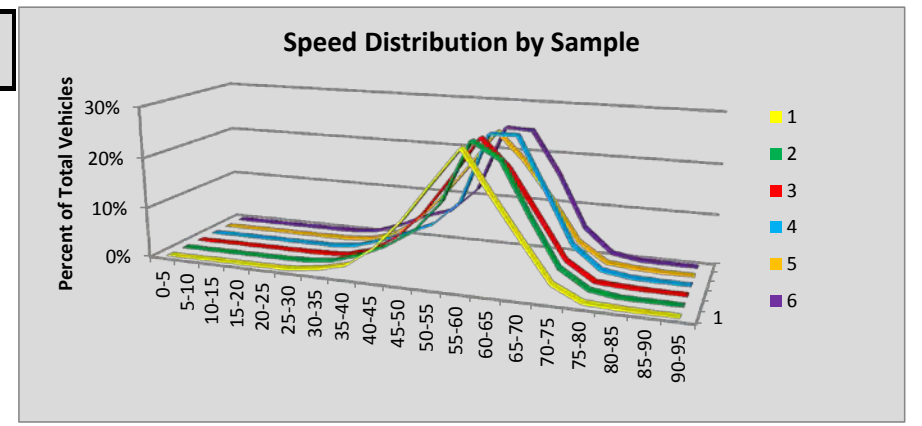

Site R078 Longview: SR 4 MP 55.05

Volumes by Speed Bin																									
Number of Sample	Direction	Posted Speed	Month	Days of Data	Observed Vehicles	0-5 MPH	5-10 MPH	10-15 MPH	15-20 MPH	20-25 MPH	25-30 MPH	30-35 MPH	35-40 MPH	40-45 MPH	45-50 MPH	50-55 MPH	55-60 MPH	60-65 MPH	65-70 MPH	70-75 MPH	75-80 MPH	80-85 MPH	85-90 MPH	90-95 MPH	
1	EB	55																							
2	WB	55	Jan	31	69,711	1	3	16	54	53	133	331	1,156	4,905	17,666	26,493	15,591	2,833	375	50	31	14	4	2	
3	EB	55																							
4	WB	55	Feb	27	67,694	1	0	5	51	37	66	222	758	3,873	15,744	25,759	17,444	3,067	485	118	39	19	2	4	
5	EB	55	Mar	19	51,138	2	1	2	31	81	111	339	1,117	4,073	14,031	19,837	9,936	1,425	118	27	5	1	1	0	
6	WB	55	Mar	28	74,133	5	3	17	56	80	127	294	942	4,076	16,618	28,096	19,446	3,555	579	142	58	22	13	4	
All Samples:					262,676	9	7	40	192	251	437	1,186	3,973	16,927	64,059	100,185	62,417	10,880	1,557	337	133	56	20	10	

Percentage of Total by Speed Bin																									
Number of Sample	Direction	Posted Speed	Month	Days of Data	Observed Vehicles	0-5 MPH	5-10 MPH	10-15 MPH	15-20 MPH	20-25 MPH	25-30 MPH	30-35 MPH	35-40 MPH	40-45 MPH	45-50 MPH	50-55 MPH	55-60 MPH	60-65 MPH	65-70 MPH	70-75 MPH	75-80 MPH	80-85 MPH	85-90 MPH	90-95 MPH	
1	EB	55																							
2	WB	55	Jan	31	69,711	0.0%	0.0%	0.0%	0.1%	0.1%	0.2%	0.5%	1.7%	7.0%	25.3%	38.0%	22.4%	4.1%	0.5%	0.1%	0.0%	0.0%	0.0%	0.0%	
3	EB	55																							
4	WB	55	Feb	27	67,694	0.0%	0.0%	0.0%	0.1%	0.1%	0.1%	0.3%	1.1%	5.7%	23.3%	38.1%	25.8%	4.5%	0.7%	0.2%	0.1%	0.0%	0.0%	0.0%	
5	EB	55	Mar	19	51,138	0.0%	0.0%	0.0%	0.1%	0.2%	0.2%	0.7%	2.2%	8.0%	27.4%	38.8%	19.4%	2.8%	0.2%	0.1%	0.0%	0.0%	0.0%	0.0%	
6	WB	55	Mar	28	74,133	0.0%	0.0%	0.0%	0.1%	0.1%	0.2%	0.4%	1.3%	5.5%	22.4%	37.9%	26.2%	4.8%	0.8%	0.2%	0.1%	0.0%	0.0%	0.0%	
All Samples:					262,676	0.0%	0.0%	0.0%	0.1%	0.1%	0.2%	0.5%	1.5%	6.4%	24.4%	38.1%	23.8%	4.1%	0.6%	0.1%	0.1%	0.0%	0.0%	0.0%	

Number of Sample	Direction	Posted Speed	Month	Days of Data	Average Speed	Percent >= 5 MPH Over Limit	Percent >= 10 MPH Over Limit	>=5 MPH Over Limit Peak Hour	>=10 MPH Over Limit Peak Hour	85th Percentile Speed
1	EB	55								
2	WB	55	Jan	31	52	4.7%	0.7%	1500 - 1600	1500 - 1600	58
3	EB	55								
4	WB	55	Feb	27	52	5.5%	1.0%	1600 - 1700	1700 - 1800	58
5	EB	55	Mar	19	51	3.1%	0.3%	0700 - 0800	0500 - 0600	57
6	WB	55	Mar	28	52	5.9%	1.1%	1700 - 1800	1700 - 1800	58
EB Summary:					51	3.1%	0.3%			
WB Summary:					52	5.4%	0.9%			

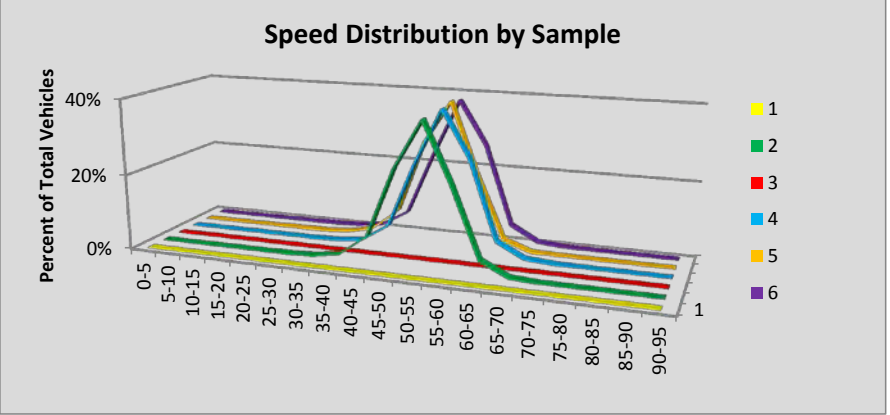

Site R081 Pasco/Columbia River Br: SR 182 MP 6.34

Volumes by Speed Bin																								
Number of Sample	Direction	Posted Speed	Month	Days of Data	Observed Vehicles	0-5 MPH	5-10 MPH	10-15 MPH	15-20 MPH	20-25 MPH	25-30 MPH	30-35 MPH	35-40 MPH	40-45 MPH	45-50 MPH	50-55 MPH	55-60 MPH	60-65 MPH	65-70 MPH	70-75 MPH	75-80 MPH	80-85 MPH	85-90 MPH	90-95 MPH
1	EB	70	Jan	31	865,158	230	505	464	336	576	774	843	1,414	3,033	7,300	18,867	56,617	149,117	259,500	275,582	82,007	6,775	973	245
2	WB	70	Jan	31	875,463	328	402	110	26	165	563	812	920	1,774	3,967	10,354	40,382	122,173	262,338	330,181	91,024	8,306	1,304	334
3	EB	70	Feb	29	897,773	270	723	2,019	2,994	2,707	1,504	890	570	636	1,340	6,164	35,558	129,604	264,220	325,271	111,546	10,083	1,392	282
4	WB	70	Feb	29	912,020	346	521	307	243	439	588	351	191	205	626	3,991	29,070	108,393	265,829	376,614	112,101	10,300	1,548	357
5	EB	70	Mar	30	973,600	295	362	102	44	59	135	196	269	464	1,377	7,000	38,104	139,676	289,186	357,712	125,588	11,144	1,537	350
6	WB	70	Mar	30	982,729	374	515	178	39	35	62	44	105	215	812	4,600	31,029	117,303	288,644	408,170	118,486	10,219	1,528	371
All Samples:					5,506,743	1,843	3,028	3,180	3,682	3,981	3,626	3,136	3,469	6,327	15,422	50,976	230,760	766,266	1,629,717	2,073,530	640,752	56,827	8,282	1,939

Percentage of Total by Speed Bin																								
Number of Sample	Direction	Posted Speed	Month	Days of Data	Observed Vehicles	0-5 MPH	5-10 MPH	10-15 MPH	15-20 MPH	20-25 MPH	25-30 MPH	30-35 MPH	35-40 MPH	40-45 MPH	45-50 MPH	50-55 MPH	55-60 MPH	60-65 MPH	65-70 MPH	70-75 MPH	75-80 MPH	80-85 MPH	85-90 MPH	90-95 MPH
1	EB	70	Jan	31	865,158	0.0%	0.1%	0.1%	0.0%	0.1%	0.1%	0.1%	0.2%	0.4%	0.8%	2.2%	6.5%	17.2%	30.0%	31.9%	9.5%	0.8%	0.1%	0.0%
2	WB	70	Jan	31	875,463	0.0%	0.0%	0.0%	0.0%	0.0%	0.1%	0.1%	0.1%	0.2%	0.5%	1.2%	4.6%	14.0%	30.0%	37.7%	10.4%	0.9%	0.1%	0.0%
3	EB	70	Feb	29	897,773	0.0%	0.1%	0.2%	0.3%	0.3%	0.2%	0.1%	0.1%	0.1%	0.1%	0.7%	4.0%	14.4%	29.4%	36.2%	12.4%	1.1%	0.2%	0.0%
4	WB	70	Feb	29	912,020	0.0%	0.1%	0.0%	0.0%	0.0%	0.1%	0.0%	0.0%	0.0%	0.1%	0.4%	3.2%	11.9%	29.1%	41.3%	12.3%	1.1%	0.2%	0.0%
5	EB	70	Mar	30	973,600	0.0%	0.0%	0.0%	0.0%	0.0%	0.0%	0.0%	0.0%	0.0%	0.1%	0.7%	3.9%	14.3%	29.7%	36.7%	12.9%	1.1%	0.2%	0.0%
6	WB	70	Mar	30	982,729	0.0%	0.1%	0.0%	0.0%	0.0%	0.0%	0.0%	0.0%	0.0%	0.1%	0.5%	3.2%	11.9%	29.4%	41.5%	12.1%	1.0%	0.2%	0.0%
All Samples:					5,506,743	0.0%	0.1%	0.1%	0.1%	0.1%	0.1%	0.1%	0.1%	0.1%	0.3%	0.9%	4.2%	13.9%	29.6%	37.7%	11.6%	1.0%	0.2%	0.0%

Number of Sample	Direction	Posted Speed	Month	Days of Data	Average Speed	Percent >= 5 MPH Over Limit	Percent >= 10 MPH Over Limit	>=5 MPH Over Limit Peak Hour	>=10 MPH Over Limit Peak Hour	85th Percentile Speed
1	EB	70	Jan	31	68	10.4%	0.9%	1500 - 1600	1500 - 1600	74
2	WB	70	Jan	31	69	11.5%	1.1%	0800 - 0900	0800 - 0900	74
3	EB	70	Feb	29	69	13.7%	1.3%	1600 - 1700	1600 - 1700	75
4	WB	70	Feb	29	70	13.6%	1.3%	0700 - 0800	0700 - 0800	75
5	EB	70	Mar	30	70	14.2%	1.3%	1600 - 1700	1600 - 1700	75
6	WB	70	Mar	30	70	13.3%	1.2%	0700 - 0800	0700 - 0800	75
EB Summary:					69	12.9%	1.2%			
WB Summary:					70	12.8%	1.2%			

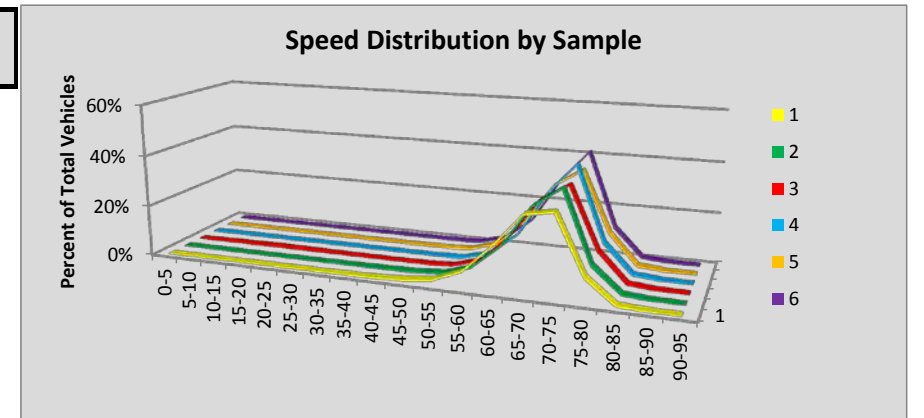

Site R082 Everett: SR 5 MP 193.29

Volumes by Speed Bin																								
Number of Sample	Direction	Posted Speed	Month	Days of Data	Observed Vehicles	0-5 MPH	5-10 MPH	10-15 MPH	15-20 MPH	20-25 MPH	25-30 MPH	30-35 MPH	35-40 MPH	40-45 MPH	45-50 MPH	50-55 MPH	55-60 MPH	60-65 MPH	65-70 MPH	70-75 MPH	75-80 MPH	80-85 MPH	85-90 MPH	90-95 MPH
1	NB	60	Jan	31	2,478,581	2,221	10,676	30,469	34,111	30,401	34,911	45,819	64,972	95,414	129,540	237,671	462,919	725,426	469,381	88,659	12,537	2,481	672	301
2	SB	60	Jan	31	2,751,869	960	1,795	1,366	971	1,052	891	1,372	5,555	27,168	99,401	333,421	727,143	977,848	492,020	69,434	8,796	1,833	585	258
3	NB	60	Feb	29	2,467,900	2,185	11,433	32,761	37,971	36,993	41,281	51,385	65,946	92,062	121,590	215,907	426,389	710,803	498,800	103,180	15,131	2,920	801	362
4	SB	60	Feb	29	2,734,593	940	2,161	2,147	1,608	1,538	1,332	1,455	3,427	14,071	62,507	261,194	670,184	1,017,309	586,463	93,376	11,573	2,312	715	281
5	NB	60	Mar	30	2,631,583	2,340	17,010	46,195	51,728	51,687	60,037	68,137	73,421	88,019	113,200	212,452	439,262	739,035	532,444	115,076	17,165	3,244	817	314
6	SB	60	Mar	30	2,913,475	1,071	1,600	495	89	49	111	454	2,700	16,065	73,220	291,222	720,613	1,068,144	618,535	102,446	12,906	2,646	779	330
All Samples:					15,978,001	9,717	44,675	113,433	126,478	121,720	138,563	168,622	216,021	332,799	599,458	1,551,867	3,446,510	5,238,565	3,197,643	572,171	78,108	15,436	4,369	1,846

Percentage of Total by Speed Bin																								
Number of Sample	Direction	Posted Speed	Month	Days of Data	Observed Vehicles	0-5 MPH	5-10 MPH	10-15 MPH	15-20 MPH	20-25 MPH	25-30 MPH	30-35 MPH	35-40 MPH	40-45 MPH	45-50 MPH	50-55 MPH	55-60 MPH	60-65 MPH	65-70 MPH	70-75 MPH	75-80 MPH	80-85 MPH	85-90 MPH	90-95 MPH
1	NB	60	Jan	31	2,478,581	0.1%	0.4%	1.2%	1.4%	1.2%	1.4%	1.8%	2.6%	3.8%	5.2%	9.6%	18.7%	29.3%	18.9%	3.6%	0.5%	0.1%	0.0%	0.0%
2	SB	60	Jan	31	2,751,869	0.0%	0.1%	0.0%	0.0%	0.0%	0.0%	0.0%	0.2%	1.0%	3.6%	12.1%	26.4%	35.5%	17.9%	2.5%	0.3%	0.1%	0.0%	0.0%
3	NB	60	Feb	29	2,467,900	0.1%	0.5%	1.3%	1.5%	1.5%	1.7%	2.1%	2.7%	3.7%	4.9%	8.7%	17.3%	28.8%	20.2%	4.2%	0.6%	0.1%	0.0%	0.0%
4	SB	60	Feb	29	2,734,593	0.0%	0.1%	0.1%	0.1%	0.1%	0.0%	0.1%	0.1%	0.5%	2.3%	9.6%	24.5%	37.2%	21.4%	3.4%	0.4%	0.1%	0.0%	0.0%
5	NB	60	Mar	30	2,631,583	0.1%	0.6%	1.8%	2.0%	2.0%	2.3%	2.6%	2.8%	3.3%	4.3%	8.1%	16.7%	28.1%	20.2%	4.4%	0.7%	0.1%	0.0%	0.0%
6	SB	60	Mar	30	2,913,475	0.0%	0.1%	0.0%	0.0%	0.0%	0.0%	0.0%	0.1%	0.6%	2.5%	10.0%	24.7%	36.7%	21.2%	3.5%	0.4%	0.1%	0.0%	0.0%
All Samples:					15,978,001	0.1%	0.3%	0.7%	0.8%	0.8%	0.9%	1.1%	1.4%	2.1%	3.8%	9.7%	21.6%	32.8%	20.0%	3.6%	0.5%	0.1%	0.0%	0.0%

Number of Sample	Direction	Posted Speed	Month	Days of Data	Average Speed	Percent >= 5 MPH Over Limit	Percent >= 10 MPH Over Limit	>=5 MPH Over Limit Peak Hour	>=10 MPH Over Limit Peak Hour	85th Percentile Speed
1	NB	60	Jan	31	57	23.2%	4.2%	1300 - 1400	1200 - 1300	67
2	SB	60	Jan	31	60	20.8%	2.9%	0400 - 0500	0400 - 0500	67
3	NB	60	Feb	29	57	25.2%	5.0%	1200 - 1300	1200 - 1300	67
4	SB	60	Feb	29	61	25.4%	4.0%	0400 - 0500	0400 - 0500	67
5	NB	60	Mar	30	56	25.4%	5.2%	1200 - 1300	0700 - 0800	68
6	SB	60	Mar	30	61	25.3%	4.1%	0400 - 0500	0400 - 0500	67
NB Summary:					56	24.6%	4.8%			
SB Summary:					61	23.9%	3.7%			

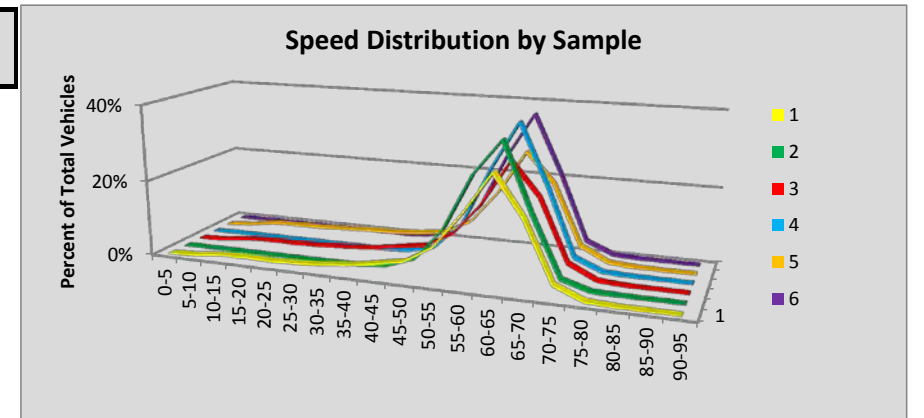

Site R083 Bryant: SR 9 MP 32.98

Volumes by Speed Bin																								
Number of Sample	Direction	Posted Speed	Month	Days of Data	Observed Vehicles	0-5 MPH	5-10 MPH	10-15 MPH	15-20 MPH	20-25 MPH	25-30 MPH	30-35 MPH	35-40 MPH	40-45 MPH	45-50 MPH	50-55 MPH	55-60 MPH	60-65 MPH	65-70 MPH	70-75 MPH	75-80 MPH	80-85 MPH	85-90 MPH	90-95 MPH
1	NB	50	Jan	31	24,886	0	3	11	37	238	1,305	5,264	10,050	6,398	1,305	241	23	8	2	1	0	0	0	0
2	SB	50	Jan	31	23,564	1	6	14	56	263	1,358	4,662	8,683	6,506	1,729	247	26	11	2	0	0	0	0	0
3	NB	50	Feb	28	25,709	2	3	11	47	268	1,212	4,840	10,206	7,038	1,721	301	51	5	1	1	1	0	1	0
4	SB	50	Feb	28	23,412	1	3	13	80	282	1,189	4,235	8,111	7,166	1,948	327	45	11	0	1	0	0	0	0
5	NB	50	Mar	30	29,840	3	7	9	58	299	1,456	5,430	11,907	8,191	2,037	371	54	12	5	0	1	0	0	0
6	SB	50	Mar	30	28,144	0	0	16	108	363	1,642	5,811	9,735	7,850	2,162	372	68	11	4	1	1	0	0	0
All Samples:					155,555	7	22	74	386	1,713	8,162	30,242	58,692	43,149	10,902	1,859	267	58	14	4	3	0	1	0

Percentage of Total by Speed Bin																										
Number of Sample	Direction	Posted Speed	Month	Days of Data	Observed Vehicles	0-5 MPH	5-10 MPH	10-15 MPH	15-20 MPH	20-25 MPH	25-30 MPH	30-35 MPH	35-40 MPH	40-45 MPH	45-50 MPH	50-55 MPH	55-60 MPH	60-65 MPH	65-70 MPH	70-75 MPH	75-80 MPH	80-85 MPH	85-90 MPH	90-95 MPH		
1	NB	50	Jan	31	24,886	0.0%	0.0%	0.0%	0.1%	1.0%	5.2%	21.2%	40.4%	25.7%	5.2%	1.0%	0.1%	0.0%	0.0%	0.0%	0.0%	0.0%	0.0%	0.0%	0.0%	
2	SB	50	Jan	31	23,564	0.0%	0.0%	0.1%	0.2%	1.1%	5.8%	19.8%	36.8%	27.6%	7.3%	1.0%	0.1%	0.0%	0.0%	0.0%	0.0%	0.0%	0.0%	0.0%	0.0%	
3	NB	50	Feb	28	25,709	0.0%	0.0%	0.0%	0.2%	1.0%	4.7%	18.8%	39.7%	27.4%	6.7%	1.2%	0.2%	0.0%	0.0%	0.0%	0.0%	0.0%	0.0%	0.0%	0.0%	
4	SB	50	Feb	28	23,412	0.0%	0.0%	0.1%	0.3%	1.2%	5.1%	18.1%	34.6%	30.6%	8.3%	1.4%	0.2%	0.0%	0.0%	0.0%	0.0%	0.0%	0.0%	0.0%	0.0%	
5	NB	50	Mar	30	29,840	0.0%	0.0%	0.0%	0.2%	1.0%	4.9%	18.2%	39.9%	27.4%	6.8%	1.2%	0.2%	0.0%	0.0%	0.0%	0.0%	0.0%	0.0%	0.0%	0.0%	
6	SB	50	Mar	30	28,144	0.0%	0.0%	0.1%	0.4%	1.3%	5.8%	20.6%	34.6%	27.9%	7.7%	1.3%	0.2%	0.0%	0.0%	0.0%	0.0%	0.0%	0.0%	0.0%	0.0%	
All Samples:					155,555	0.0%	0.0%	0.0%	0.2%	1.1%	5.2%	19.4%	37.7%	27.7%	7.0%	1.2%	0.2%	0.0%	0.0%	0.0%	0.0%	0.0%	0.0%	0.0%	0.0%	0.0%

Number of Sample	Direction	Posted Speed	Month	Days of Data	Average Speed	Percent >= 5 MPH Over Limit	Percent >= 10 MPH Over Limit	>=5 MPH Over Limit Peak Hour	>=10 MPH Over Limit Peak Hour	85th Percentile Speed
1	NB	50	Jan	31	38	0.1%	0.0%	1600 - 1700	2100 - 2200	43
2	SB	50	Jan	31	38	0.2%	0.1%	0600 - 0700	0600 - 0700	44
3	NB	50	Feb	28	38	0.2%	0.0%	1700 - 1800	2200 - 2300	44
4	SB	50	Feb	28	38	0.2%	0.1%	1600 - 1700	1600 - 1700	44
5	NB	50	Mar	30	38	0.2%	0.1%	1700 - 1800	1700 - 1800	44
6	SB	50	Mar	30	38	0.3%	0.1%	0600 - 0700	1500 - 1600	44
NB Summary:					38	0.2%	0.0%			
SB Summary:					38	0.2%	0.1%			

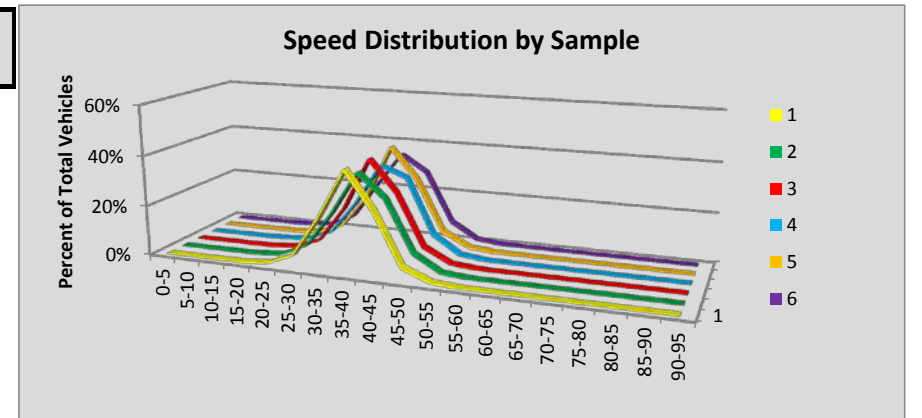

Site R083 Bryant: SR 9 MP 32.98

Volumes by Speed Bin																								
Number of Sample	Direction	Posted Speed	Month	Days of Data	Observed Vehicles	0-5 MPH	5-10 MPH	10-15 MPH	15-20 MPH	20-25 MPH	25-30 MPH	30-35 MPH	35-40 MPH	40-45 MPH	45-50 MPH	50-55 MPH	55-60 MPH	60-65 MPH	65-70 MPH	70-75 MPH	75-80 MPH	80-85 MPH	85-90 MPH	90-95 MPH
1	NB	50	Jan	31	24,886	0	3	11	37	238	1,305	5,264	10,050	6,398	1,305	241	23	8	2	1	0	0	0	0
2	SB	50	Jan	31	23,564	1	6	14	56	263	1,358	4,662	8,683	6,506	1,729	247	26	11	2	0	0	0	0	0
3	NB	50	Feb	28	25,709	2	3	11	47	268	1,212	4,840	10,206	7,038	1,721	301	51	5	1	1	1	0	1	0
4	SB	50	Feb	28	23,412	1	3	13	80	282	1,189	4,235	8,111	7,166	1,948	327	45	11	0	1	0	0	0	0
5	NB	50	Mar	30	29,840	3	7	9	58	299	1,456	5,430	11,907	8,191	2,037	371	54	12	5	0	1	0	0	0
6	SB	50	Mar	30	28,144	0	0	16	108	363	1,642	5,811	9,735	7,850	2,162	372	68	11	4	1	1	0	0	0
All Samples:					155,555	7	22	74	386	1,713	8,162	30,242	58,692	43,149	10,902	1,859	267	58	14	4	3	0	1	0

Percentage of Total by Speed Bin																									
Number of Sample	Direction	Posted Speed	Month	Days of Data	Observed Vehicles	0-5 MPH	5-10 MPH	10-15 MPH	15-20 MPH	20-25 MPH	25-30 MPH	30-35 MPH	35-40 MPH	40-45 MPH	45-50 MPH	50-55 MPH	55-60 MPH	60-65 MPH	65-70 MPH	70-75 MPH	75-80 MPH	80-85 MPH	85-90 MPH	90-95 MPH	
1	NB	50	Jan	31	24,886	0.0%	0.0%	0.0%	0.1%	1.0%	5.2%	21.2%	40.4%	25.7%	5.2%	1.0%	0.1%	0.0%	0.0%	0.0%	0.0%	0.0%	0.0%	0.0%	
2	SB	50	Jan	31	23,564	0.0%	0.0%	0.1%	0.2%	1.1%	5.8%	19.8%	36.8%	27.6%	7.3%	1.0%	0.1%	0.0%	0.0%	0.0%	0.0%	0.0%	0.0%	0.0%	
3	NB	50	Feb	28	25,709	0.0%	0.0%	0.0%	0.2%	1.0%	4.7%	18.8%	39.7%	27.4%	6.7%	1.2%	0.2%	0.0%	0.0%	0.0%	0.0%	0.0%	0.0%	0.0%	
4	SB	50	Feb	28	23,412	0.0%	0.0%	0.1%	0.3%	1.2%	5.1%	18.1%	34.6%	30.6%	8.3%	1.4%	0.2%	0.0%	0.0%	0.0%	0.0%	0.0%	0.0%	0.0%	
5	NB	50	Mar	30	29,840	0.0%	0.0%	0.0%	0.2%	1.0%	4.9%	18.2%	39.9%	27.4%	6.8%	1.2%	0.2%	0.0%	0.0%	0.0%	0.0%	0.0%	0.0%	0.0%	
6	SB	50	Mar	30	28,144	0.0%	0.0%	0.1%	0.4%	1.3%	5.8%	20.6%	34.6%	27.9%	7.7%	1.3%	0.2%	0.0%	0.0%	0.0%	0.0%	0.0%	0.0%	0.0%	
All Samples:					155,555	0.0%	0.0%	0.0%	0.2%	1.1%	5.2%	19.4%	37.7%	27.7%	7.0%	1.2%	0.2%	0.0%	0.0%	0.0%	0.0%	0.0%	0.0%	0.0%	0.0%

Number of Sample	Direction	Posted Speed	Month	Days of Data	Average Speed	Percent >= 5 MPH Over Limit	Percent >= 10 MPH Over Limit	>=5 MPH Over Limit Peak Hour	>=10 MPH Over Limit Peak Hour	85th Percentile Speed
1	NB	50	Jan	31	38	0.1%	0.0%	1600 - 1700	2100 - 2200	43
2	SB	50	Jan	31	38	0.2%	0.1%	0600 - 0700	0600 - 0700	44
3	NB	50	Feb	28	38	0.2%	0.0%	1700 - 1800	2200 - 2300	44
4	SB	50	Feb	28	38	0.2%	0.1%	1600 - 1700	1600 - 1700	44
5	NB	50	Mar	30	38	0.2%	0.1%	1700 - 1800	1700 - 1800	44
6	SB	50	Mar	30	38	0.3%	0.1%	0600 - 0700	1500 - 1600	44
NB Summary:					38	0.2%	0.0%			
SB Summary:					38	0.2%	0.1%			

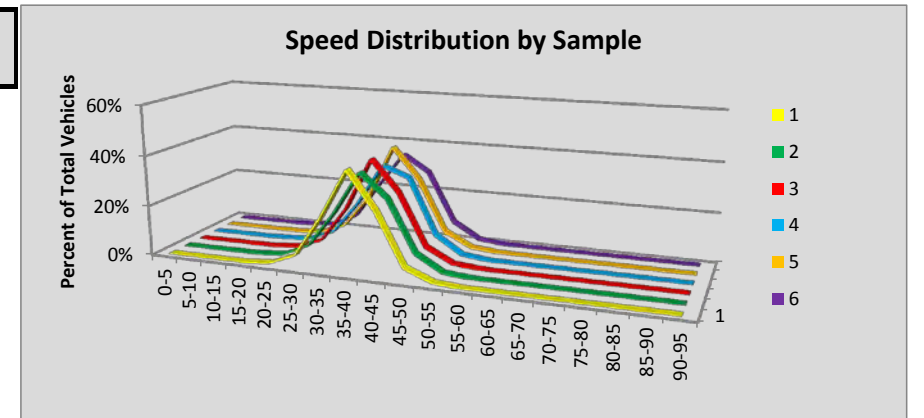

Site R084 Orondo: SR 97 MP 20.55

Volumes by Speed Bin																								
Number of Sample	Direction	Posted Speed	Month	Days of Data	Observed Vehicles	0-5 MPH	5-10 MPH	10-15 MPH	15-20 MPH	20-25 MPH	25-30 MPH	30-35 MPH	35-40 MPH	40-45 MPH	45-50 MPH	50-55 MPH	55-60 MPH	60-65 MPH	65-70 MPH	70-75 MPH	75-80 MPH	80-85 MPH	85-90 MPH	90-95 MPH
1	NB	60	Jan	31	53,428	3	3	3	2	30	136	454	960	1,951	3,182	6,134	16,662	19,442	3,952	413	78	14	6	3
2	SB	60	Jan	31	56,491	0	0	10	8	23	106	317	625	1,337	2,244	4,836	15,482	24,353	6,340	673	104	24	9	0
3	NB	60	Feb	28	60,334	0	2	3	7	4	20	74	334	756	1,852	4,987	18,357	27,206	5,932	660	108	22	5	5
4	SB	60	Feb	28	60,888	0	3	11	12	3	11	31	95	318	870	3,028	14,538	32,138	8,751	926	121	25	4	3
5	NB	60	Mar	30	68,147	2	0	4	18	14	32	96	404	1,000	2,258	5,639	19,554	30,641	7,486	786	147	41	17	8
6	SB	60	Mar	30	67,416	0	0	18	13	9	8	17	70	285	850	2,829	15,146	35,937	10,814	1,180	186	38	13	3
All Samples:					366,704	5	8	49	60	83	313	989	2,488	5,647	11,256	27,453	99,739	169,717	43,275	4,638	744	164	54	22

Percentage of Total by Speed Bin																								
Number of Sample	Direction	Posted Speed	Month	Days of Data	Observed Vehicles	0-5 MPH	5-10 MPH	10-15 MPH	15-20 MPH	20-25 MPH	25-30 MPH	30-35 MPH	35-40 MPH	40-45 MPH	45-50 MPH	50-55 MPH	55-60 MPH	60-65 MPH	65-70 MPH	70-75 MPH	75-80 MPH	80-85 MPH	85-90 MPH	90-95 MPH
1	NB	60	Jan	31	53,428	0.0%	0.0%	0.0%	0.0%	0.1%	0.3%	0.8%	1.8%	3.7%	6.0%	11.5%	31.2%	36.4%	7.4%	0.8%	0.1%	0.0%	0.0%	0.0%
2	SB	60	Jan	31	56,491	0.0%	0.0%	0.0%	0.0%	0.0%	0.2%	0.6%	1.1%	2.4%	4.0%	8.6%	27.4%	43.1%	11.2%	1.2%	0.2%	0.0%	0.0%	0.0%
3	NB	60	Feb	28	60,334	0.0%	0.0%	0.0%	0.0%	0.0%	0.0%	0.1%	0.6%	1.3%	3.1%	8.3%	30.4%	45.1%	9.8%	1.1%	0.2%	0.0%	0.0%	0.0%
4	SB	60	Feb	28	60,888	0.0%	0.0%	0.0%	0.0%	0.0%	0.0%	0.1%	0.2%	0.5%	1.4%	5.0%	23.9%	52.8%	14.4%	1.5%	0.2%	0.0%	0.0%	0.0%
5	NB	60	Mar	30	68,147	0.0%	0.0%	0.0%	0.0%	0.0%	0.0%	0.1%	0.6%	1.5%	3.3%	8.3%	28.7%	45.0%	11.0%	1.2%	0.2%	0.1%	0.0%	0.0%
6	SB	60	Mar	30	67,416	0.0%	0.0%	0.0%	0.0%	0.0%	0.0%	0.0%	0.1%	0.4%	1.3%	4.2%	22.5%	53.3%	16.0%	1.8%	0.3%	0.1%	0.0%	0.0%
All Samples:					366,704	0.0%	0.0%	0.0%	0.0%	0.0%	0.1%	0.3%	0.7%	1.5%	3.1%	7.5%	27.2%	46.3%	11.8%	1.3%	0.2%	0.0%	0.0%	0.0%

Number of Sample	Direction	Posted Speed	Month	Days of Data	Average Speed	Percent >= 5 MPH Over Limit	Percent >= 10 MPH Over Limit	>=5 MPH Over Limit Peak Hour	>=10 MPH Over Limit Peak Hour	85th Percentile Speed
1	NB	60	Jan	31	58	8.4%	1.0%	1400 - 1500	1400 - 1500	64
2	SB	60	Jan	31	59	12.7%	1.4%	1200 - 1300	1100 - 1200	65
3	NB	60	Feb	28	60	11.2%	1.3%	1600 - 1700	0700 - 0800	64
4	SB	60	Feb	28	61	16.1%	1.8%	1100 - 1200	0700 - 0800	65
5	NB	60	Mar	30	60	12.5%	1.5%	1700 - 1800	0600 - 0700	65
6	SB	60	Mar	30	62	18.1%	2.1%	1500 - 1600	1700 - 1800	66
NB Summary:					59	10.8%	1.3%			
SB Summary:					61	15.8%	1.8%			

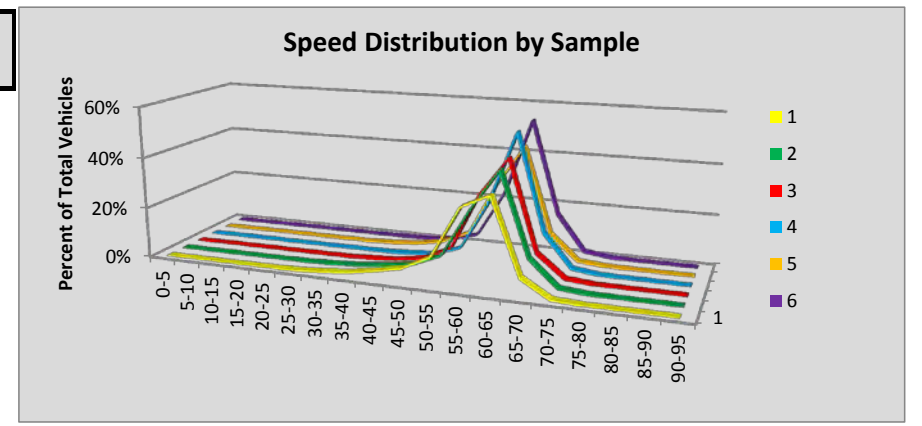

Site R085 Hood Canal: SR 104 MP 13.92

Volumes by Speed Bin																									
Number of Sample	Direction	Posted Speed	Month	Days of Data	Observed Vehicles	0-5 MPH	5-10 MPH	10-15 MPH	15-20 MPH	20-25 MPH	25-30 MPH	30-35 MPH	35-40 MPH	40-45 MPH	45-50 MPH	50-55 MPH	55-60 MPH	60-65 MPH	65-70 MPH	70-75 MPH	75-80 MPH	80-85 MPH	85-90 MPH	90-95 MPH	
1	EAST	40																							
2	WB	40	Jan	31	221,093	5	10	4	8	18	129	1,687	25,474	94,783	75,265	20,095	3,207	357	39	6	3	3	0	0	
3	EAST	40																							
4	WB	40	Feb	28	216,943	6	53	139	288	281	338	1,567	22,453	91,962	76,050	20,203	3,167	388	38	9	1	0	0	0	
5	EAST	40																							
6	WB	40																							
All Samples:					438,036	11	63	143	296	299	467	3,254	47,927	186,745	151,315	40,298	6,374	745	77	15	4	3	0	0	

Percentage of Total by Speed Bin																									
Number of Sample	Direction	Posted Speed	Month	Days of Data	Observed Vehicles	0-5 MPH	5-10 MPH	10-15 MPH	15-20 MPH	20-25 MPH	25-30 MPH	30-35 MPH	35-40 MPH	40-45 MPH	45-50 MPH	50-55 MPH	55-60 MPH	60-65 MPH	65-70 MPH	70-75 MPH	75-80 MPH	80-85 MPH	85-90 MPH	90-95 MPH	
1	EAST	40																							
2	WB	40	Jan	31	221,093	0.0%	0.0%	0.0%	0.0%	0.0%	0.1%	0.8%	11.5%	42.9%	34.0%	9.1%	1.5%	0.2%	0.0%	0.0%	0.0%	0.0%	0.0%	0.0%	
3	EAST	40																							
4	WB	40	Feb	28	216,943	0.0%	0.0%	0.1%	0.1%	0.1%	0.2%	0.7%	10.3%	42.4%	35.1%	9.3%	1.5%	0.2%	0.0%	0.0%	0.0%	0.0%	0.0%	0.0%	
5	EAST	40																							
6	WB	40																							
All Samples:					438,036	0.0%	0.0%	0.0%	0.1%	0.1%	0.1%	0.7%	10.9%	42.6%	34.5%	9.2%	1.5%	0.2%	0.0%	0.0%	0.0%	0.0%	0.0%	0.0%	

Number of Sample	Direction	Posted Speed	Month	Days of Data	Average Speed	Percent >= 5 MPH Over Limit	Percent >= 10 MPH Over Limit	>=5 MPH Over Limit Peak Hour	>=10 MPH Over Limit Peak Hour	85th Percentile Speed
1	EAST	40								
2	WB	40	Jan	31	45	44.8%	10.7%	1600 - 1700	1500 - 1600	49
3	EAST	40								
4	WB	40	Feb	28	45	46.0%	11.0%	1600 - 1700	1000 - 1100	49
5	EAST	40								
6	WB	40								
EAST Summary:										
WB Summary:					45	45.4%	10.8%			

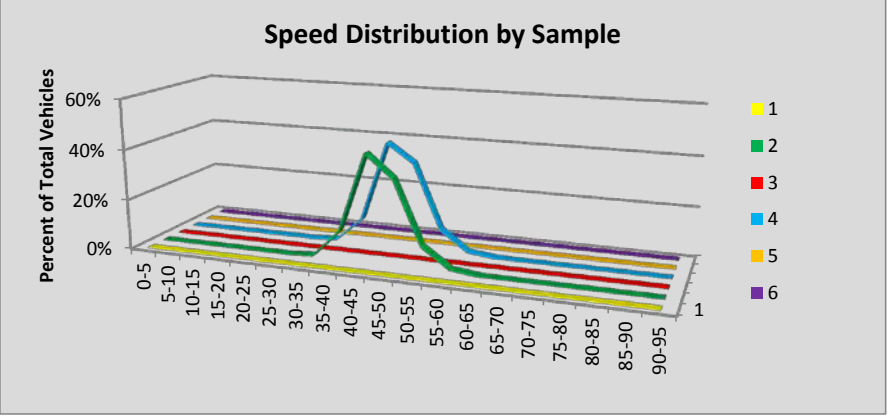

Site R086 Umatila: SR 182.03 MP 13.92

Volumes by Speed Bin																								
Number of Sample	Direction	Posted Speed	Month	Days of Data	Observed Vehicles	0-5 MPH	5-10 MPH	10-15 MPH	15-20 MPH	20-25 MPH	25-30 MPH	30-35 MPH	35-40 MPH	40-45 MPH	45-50 MPH	50-55 MPH	55-60 MPH	60-65 MPH	65-70 MPH	70-75 MPH	75-80 MPH	80-85 MPH	85-90 MPH	90-95 MPH
1	EAST	70																						
2	WB	70	Jan	30	242,145	32	18	15	12	48	336	1,317	3,434	8,153	16,465	23,767	24,695	31,136	55,064	57,340	17,700	2,202	337	74
3	EAST	70																						
4	WB	70	Feb	29	271,653	32	36	16	22	55	257	932	2,938	7,173	15,722	24,559	26,748	28,465	54,844	76,169	29,037	3,988	559	101
5	EAST	70																						
6	WB	70	Mar	30	316,718	31	54	38	28	56	221	897	3,052	7,426	16,336	27,957	31,794	32,565	49,532	91,537	47,456	6,731	849	158
All Samples:					830,516	95	108	69	62	159	814	3,146	9,424	22,752	48,523	76,283	83,237	92,166	159,440	225,046	94,193	12,921	1,745	333

Percentage of Total by Speed Bin																								
Number of Sample	Direction	Posted Speed	Month	Days of Data	Observed Vehicles	0-5 MPH	5-10 MPH	10-15 MPH	15-20 MPH	20-25 MPH	25-30 MPH	30-35 MPH	35-40 MPH	40-45 MPH	45-50 MPH	50-55 MPH	55-60 MPH	60-65 MPH	65-70 MPH	70-75 MPH	75-80 MPH	80-85 MPH	85-90 MPH	90-95 MPH
1	EAST	70																						
2	WB	70	Jan	30	242,145	0.0%	0.0%	0.0%	0.0%	0.0%	0.1%	0.5%	1.4%	3.4%	6.8%	9.8%	10.2%	12.9%	22.7%	23.7%	7.3%	0.9%	0.1%	0.0%
3	EAST	70																						
4	WB	70	Feb	29	271,653	0.0%	0.0%	0.0%	0.0%	0.0%	0.1%	0.3%	1.1%	2.6%	5.8%	9.0%	9.8%	10.5%	20.2%	28.0%	10.7%	1.5%	0.2%	0.0%
5	EAST	70																						
6	WB	70	Mar	30	316,718	0.0%	0.0%	0.0%	0.0%	0.0%	0.1%	0.3%	1.0%	2.3%	5.2%	8.8%	10.0%	10.3%	15.6%	28.9%	15.0%	2.1%	0.3%	0.0%
All Samples:					830,516	0.0%	0.0%	0.0%	0.0%	0.0%	0.1%	0.4%	1.1%	2.7%	5.8%	9.2%	10.0%	11.1%	19.2%	27.1%	11.3%	1.6%	0.2%	0.0%

Number of Sample	Direction	Posted Speed	Month	Days of Data	Average Speed	Percent >= 5 MPH Over Limit	Percent >= 10 MPH Over Limit	>=5 MPH Over Limit Peak Hour	>=10 MPH Over Limit Peak Hour	85th Percentile Speed
1	EAST	70								
2	WB	70	Jan	30	64	8.4%	1.1%	1600 - 1700	1600 - 1700	74
3	EAST	70								
4	WB	70	Feb	29	65	12.4%	1.7%	1600 - 1700	1600 - 1700	74
5	EAST	70								
6	WB	70	Mar	30	66	17.4%	2.4%	1700 - 1800	1700 - 1800	76
EAST Summary:										
WB Summary:					65	13.1%	1.8%			

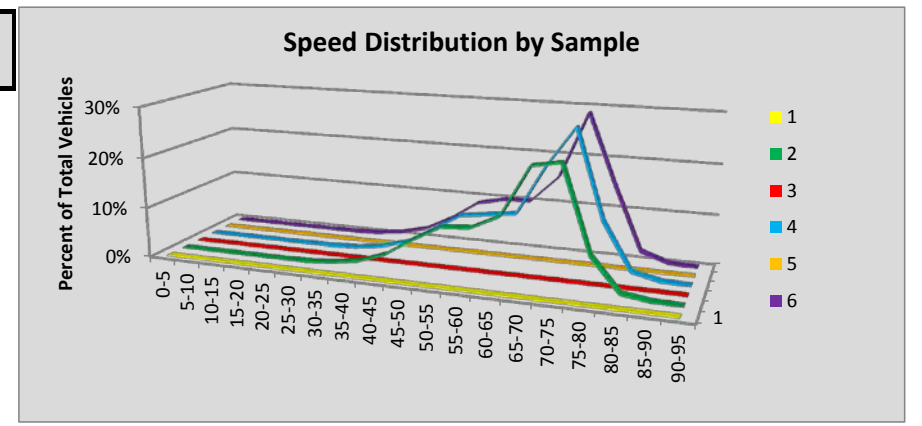

Site R087 Kennewick: 395 MP 18.58

Volumes by Speed Bin																								
Number of Sample	Direction	Posted Speed	Month	Days of Data	Observed Vehicles	0-5 MPH	5-10 MPH	10-15 MPH	15-20 MPH	20-25 MPH	25-30 MPH	30-35 MPH	35-40 MPH	40-45 MPH	45-50 MPH	50-55 MPH	55-60 MPH	60-65 MPH	65-70 MPH	70-75 MPH	75-80 MPH	80-85 MPH	85-90 MPH	90-95 MPH
1	NB	55	Jan	31	881,349	1,689	3,228	741	388	487	791	2,540	11,397	44,446	152,975	315,783	258,033	71,932	13,670	2,252	703	174	91	29
2	SB	55	Jan	31	875,017	237	355	78	69	239	374	1,996	13,398	71,044	232,358	333,157	181,139	34,630	4,879	704	227	82	39	12
3	NB	55	Feb	28	888,008	1,727	3,378	825	413	479	702	2,001	7,280	29,833	126,368	305,046	295,638	92,192	18,200	2,700	856	223	95	52
4	SB	55	Feb	28	877,584	234	389	106	30	44	123	632	5,300	47,986	192,593	345,652	226,778	49,527	6,745	982	308	100	43	12
5	NB	55	Mar	30	992,502	1,841	4,280	1,580	658	659	819	1,889	7,497	34,539	139,194	336,847	331,766	105,687	20,760	3,151	929	249	133	24
6	SB	55	Mar	30	983,128	317	514	124	23	52	170	935	5,596	50,077	208,624	387,608	261,761	57,776	7,956	1,092	324	107	53	19
All Samples:					5,497,588	6,045	12,144	3,454	1,581	1,960	2,979	9,993	50,468	277,925	1,052,112	2,024,093	1,555,115	411,744	72,210	10,881	3,347	935	454	148

Percentage of Total by Speed Bin																								
Number of Sample	Direction	Posted Speed	Month	Days of Data	Observed Vehicles	0-5 MPH	5-10 MPH	10-15 MPH	15-20 MPH	20-25 MPH	25-30 MPH	30-35 MPH	35-40 MPH	40-45 MPH	45-50 MPH	50-55 MPH	55-60 MPH	60-65 MPH	65-70 MPH	70-75 MPH	75-80 MPH	80-85 MPH	85-90 MPH	90-95 MPH
1	NB	55	Jan	31	881,349	0.2%	0.4%	0.1%	0.0%	0.1%	0.1%	0.3%	1.3%	5.0%	17.4%	35.8%	29.3%	8.2%	1.6%	0.3%	0.1%	0.0%	0.0%	0.0%
2	SB	55	Jan	31	875,017	0.0%	0.0%	0.0%	0.0%	0.0%	0.0%	0.2%	1.5%	8.1%	26.6%	38.1%	20.7%	4.0%	0.6%	0.1%	0.0%	0.0%	0.0%	0.0%
3	NB	55	Feb	28	888,008	0.2%	0.4%	0.1%	0.0%	0.1%	0.1%	0.2%	0.8%	3.4%	14.2%	34.4%	33.3%	10.4%	2.0%	0.3%	0.1%	0.0%	0.0%	0.0%
4	SB	55	Feb	28	877,584	0.0%	0.0%	0.0%	0.0%	0.0%	0.0%	0.1%	0.6%	5.5%	21.9%	39.4%	25.8%	5.6%	0.8%	0.1%	0.0%	0.0%	0.0%	0.0%
5	NB	55	Mar	30	992,502	0.2%	0.4%	0.2%	0.1%	0.1%	0.1%	0.2%	0.8%	3.5%	14.0%	33.9%	33.4%	10.6%	2.1%	0.3%	0.1%	0.0%	0.0%	0.0%
6	SB	55	Mar	30	983,128	0.0%	0.1%	0.0%	0.0%	0.0%	0.0%	0.1%	0.6%	5.1%	21.2%	39.4%	26.6%	5.9%	0.8%	0.1%	0.0%	0.0%	0.0%	0.0%
All Samples:					5,497,588	0.1%	0.2%	0.1%	0.0%	0.0%	0.1%	0.2%	0.9%	5.1%	19.1%	36.8%	28.3%	7.5%	1.3%	0.2%	0.1%	0.0%	0.0%	0.0%

Number of Sample	Direction	Posted Speed	Month	Days of Data	Average Speed	Percent >= 5 MPH Over Limit	Percent >= 10 MPH Over Limit	>=5 MPH Over Limit Peak Hour	>=10 MPH Over Limit Peak Hour	85th Percentile Speed
1	NB	55	Jan	31	53	10.1%	1.9%	1100 - 1200	1100 - 1200	59
2	SB	55	Jan	31	52	4.6%	0.7%	1400 - 1500	1400 - 1500	57
3	NB	55	Feb	28	54	12.9%	2.5%	1100 - 1200	1100 - 1200	60
4	SB	55	Feb	28	53	6.6%	0.9%	1400 - 1500	0800 - 0900	58
5	NB	55	Mar	30	54	13.2%	2.5%	0700 - 0800	0800 - 0900	60
6	SB	55	Mar	30	53	6.8%	1.0%	0800 - 0900	0700 - 0800	58
NB Summary:					54	12.1%	2.3%			
SB Summary:					52	6.1%	0.9%			

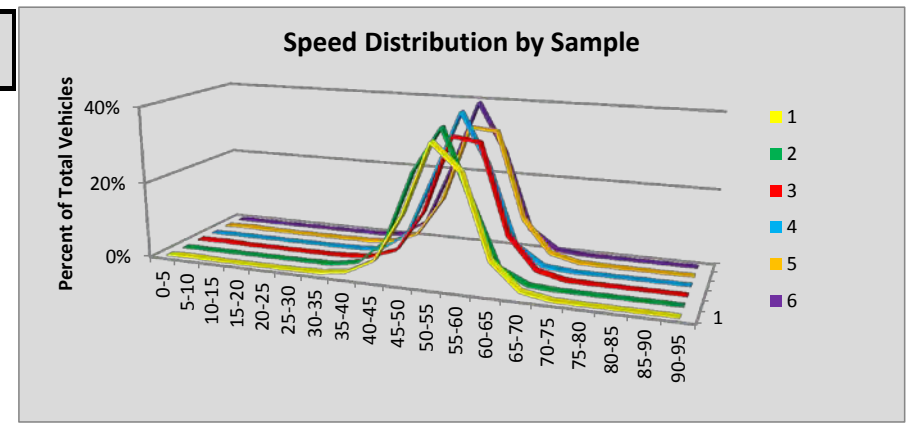

Site R088 Burley: 16 MP 18.65

Volumes by Speed Bin																								
Number of Sample	Direction	Posted Speed	Month	Days of Data	Observed Vehicles	0-5 MPH	5-10 MPH	10-15 MPH	15-20 MPH	20-25 MPH	25-30 MPH	30-35 MPH	35-40 MPH	40-45 MPH	45-50 MPH	50-55 MPH	55-60 MPH	60-65 MPH	65-70 MPH	70-75 MPH	75-80 MPH	80-85 MPH	85-90 MPH	90-95 MPH
1	EB	60	Jan	31	692,007	76	112	35	7	3	6	16	28	152	1,375	13,172	102,828	280,752	227,623	56,940	7,402	1,116	265	99
2	WB	60	Jan	31	721,248	57	97	28	8	1	5	11	51	276	1,731	16,891	106,870	287,429	240,542	57,628	7,922	1,269	314	118
3	EB	60	Feb	29	687,205	97	135	53	10	2	6	10	25	124	859	10,292	93,521	275,471	235,474	61,689	7,876	1,144	301	116
4	WB	60	Feb	29	716,273	59	107	40	4	5	7	18	61	234	1,530	15,467	101,388	277,719	245,133	64,246	8,468	1,329	314	144
5	EB	60	Mar	30	745,387	100	139	57	14	2	0	4	20	176	1,163	11,526	100,703	292,959	252,993	73,716	9,951	1,420	327	117
6	WB	60	Mar	30	776,398	65	158	119	49	23	22	16	53	179	1,421	14,885	107,847	300,385	269,079	71,048	9,145	1,440	334	130
All Samples:					4,338,518	454	748	332	92	36	46	75	238	1,141	8,079	82,233	613,157	1,714,715	1,470,844	385,267	50,764	7,718	1,855	724

Percentage of Total by Speed Bin																								
Number of Sample	Direction	Posted Speed	Month	Days of Data	Observed Vehicles	0-5 MPH	5-10 MPH	10-15 MPH	15-20 MPH	20-25 MPH	25-30 MPH	30-35 MPH	35-40 MPH	40-45 MPH	45-50 MPH	50-55 MPH	55-60 MPH	60-65 MPH	65-70 MPH	70-75 MPH	75-80 MPH	80-85 MPH	85-90 MPH	90-95 MPH
1	EB	60	Jan	31	692,007	0.0%	0.0%	0.0%	0.0%	0.0%	0.0%	0.0%	0.0%	0.0%	0.2%	1.9%	14.9%	40.6%	32.9%	8.2%	1.1%	0.2%	0.0%	0.0%
2	WB	60	Jan	31	721,248	0.0%	0.0%	0.0%	0.0%	0.0%	0.0%	0.0%	0.0%	0.0%	0.2%	2.3%	14.8%	39.9%	33.4%	8.0%	1.1%	0.2%	0.0%	0.0%
3	EB	60	Feb	29	687,205	0.0%	0.0%	0.0%	0.0%	0.0%	0.0%	0.0%	0.0%	0.0%	0.1%	1.5%	13.6%	40.1%	34.3%	9.0%	1.1%	0.2%	0.0%	0.0%
4	WB	60	Feb	29	716,273	0.0%	0.0%	0.0%	0.0%	0.0%	0.0%	0.0%	0.0%	0.0%	0.2%	2.2%	14.2%	38.8%	34.2%	9.0%	1.2%	0.2%	0.0%	0.0%
5	EB	60	Mar	30	745,387	0.0%	0.0%	0.0%	0.0%	0.0%	0.0%	0.0%	0.0%	0.0%	0.2%	1.5%	13.5%	39.3%	33.9%	9.9%	1.3%	0.2%	0.0%	0.0%
6	WB	60	Mar	30	776,398	0.0%	0.0%	0.0%	0.0%	0.0%	0.0%	0.0%	0.0%	0.0%	0.2%	1.9%	13.9%	38.7%	34.7%	9.2%	1.2%	0.2%	0.0%	0.0%
All Samples:					4,338,518	0.0%	0.0%	0.0%	0.0%	0.0%	0.0%	0.0%	0.0%	0.0%	0.2%	1.9%	14.1%	39.5%	33.9%	8.9%	1.2%	0.2%	0.0%	0.0%

Number of Sample	Direction	Posted Speed	Month	Days of Data	Average Speed	Percent >= 5 MPH Over Limit	Percent >= 10 MPH Over Limit	>=5 MPH Over Limit Peak Hour	>=10 MPH Over Limit Peak Hour	85th Percentile Speed
1	EB	60	Jan	31	64	42.4%	9.5%	1600 - 1700	1500 - 1600	69
2	WB	60	Jan	31	64	42.7%	9.3%	1600 - 1700	1500 - 1600	69
3	EB	60	Feb	29	65	44.6%	10.4%	1600 - 1700	1600 - 1700	69
4	WB	60	Feb	29	64	44.6%	10.4%	1600 - 1700	1600 - 1700	69
5	EB	60	Mar	30	65	45.4%	11.5%	1600 - 1700	1600 - 1700	69
6	WB	60	Mar	30	64	45.2%	10.6%	1600 - 1700	1600 - 1700	69
EB Summary:					64	44.2%	10.5%			
WB Summary:					64	44.2%	10.1%			

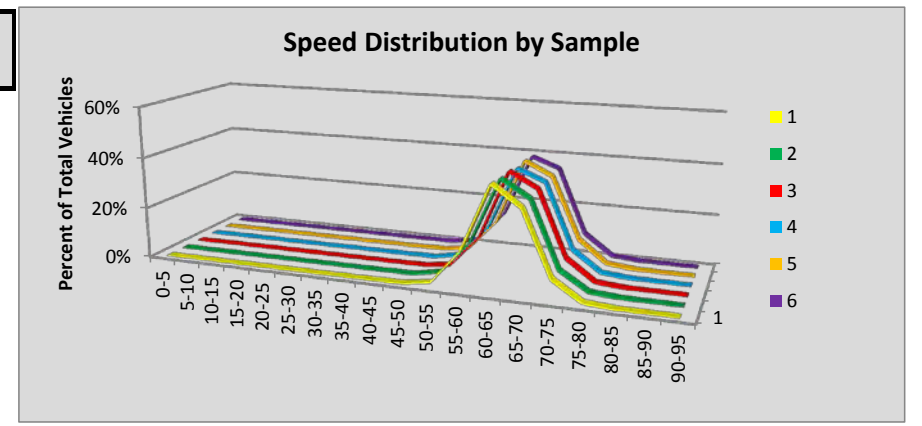

Site R089 Belfair: 3 MP 28.68

Volumes by Speed Bin																								
Number of Sample	Direction	Posted Speed	Month	Days of Data	Observed Vehicles	0-5 MPH	5-10 MPH	10-15 MPH	15-20 MPH	20-25 MPH	25-30 MPH	30-35 MPH	35-40 MPH	40-45 MPH	45-50 MPH	50-55 MPH	55-60 MPH	60-65 MPH	65-70 MPH	70-75 MPH	75-80 MPH	80-85 MPH	85-90 MPH	90-95 MPH
1	NB	55	Jan	31	240,033	2	179	196	124	159	425	1,178	4,175	16,987	44,270	81,530	73,936	14,368	2,199	233	54	12	1	5
2	SB	55	Jan	31	231,504	15	186	159	126	275	769	1,959	6,234	15,732	32,979	77,864	80,120	13,409	1,473	144	33	13	10	4
3	NB	55	Feb	28	234,598	3	12	34	81	157	312	817	2,954	13,486	38,378	78,680	79,699	17,184	2,450	282	45	16	4	4
4	SB	55	Feb	28	225,006	52	468	395	260	251	544	1,422	5,263	13,968	30,040	76,453	80,374	13,896	1,430	146	31	8	1	4
5	NB	55	Mar	30	263,239	11	52	100	143	289	711	1,484	3,582	14,334	41,416	87,175	89,519	21,042	2,949	343	53	23	5	8
6	SB	55	Mar	30	255,864	22	185	264	444	472	672	1,949	6,293	15,678	31,811	83,197	95,830	17,006	1,802	196	31	6	3	3
All Samples:					1,450,244	105	1,082	1,148	1,178	1,603	3,433	8,809	28,501	90,185	218,894	484,899	499,478	96,905	12,303	1,344	247	78	24	28

Percentage of Total by Speed Bin																									
Number of Sample	Direction	Posted Speed	Month	Days of Data	Observed Vehicles	0-5 MPH	5-10 MPH	10-15 MPH	15-20 MPH	20-25 MPH	25-30 MPH	30-35 MPH	35-40 MPH	40-45 MPH	45-50 MPH	50-55 MPH	55-60 MPH	60-65 MPH	65-70 MPH	70-75 MPH	75-80 MPH	80-85 MPH	85-90 MPH	90-95 MPH	
1	NB	55	Jan	31	240,033	0.0%	0.1%	0.1%	0.1%	0.1%	0.2%	0.5%	1.7%	7.1%	18.4%	34.0%	30.8%	6.0%	0.9%	0.1%	0.0%	0.0%	0.0%	0.0%	
2	SB	55	Jan	31	231,504	0.0%	0.1%	0.1%	0.1%	0.1%	0.3%	0.8%	2.7%	6.8%	14.2%	33.6%	34.6%	5.8%	0.6%	0.1%	0.0%	0.0%	0.0%	0.0%	
3	NB	55	Feb	28	234,598	0.0%	0.0%	0.0%	0.0%	0.1%	0.1%	0.3%	1.3%	5.7%	16.4%	33.5%	34.0%	7.3%	1.0%	0.1%	0.0%	0.0%	0.0%	0.0%	
4	SB	55	Feb	28	225,006	0.0%	0.2%	0.2%	0.1%	0.1%	0.2%	0.6%	2.3%	6.2%	13.4%	34.0%	35.7%	6.2%	0.6%	0.1%	0.0%	0.0%	0.0%	0.0%	
5	NB	55	Mar	30	263,239	0.0%	0.0%	0.0%	0.1%	0.1%	0.3%	0.6%	1.4%	5.4%	15.7%	33.1%	34.0%	8.0%	1.1%	0.1%	0.0%	0.0%	0.0%	0.0%	
6	SB	55	Mar	30	255,864	0.0%	0.1%	0.1%	0.2%	0.2%	0.3%	0.8%	2.5%	6.1%	12.4%	32.5%	37.5%	6.6%	0.7%	0.1%	0.0%	0.0%	0.0%	0.0%	
All Samples:					1,450,244	0.0%	0.1%	0.1%	0.1%	0.1%	0.2%	0.6%	2.0%	6.2%	15.1%	33.4%	34.4%	6.7%	0.8%	0.1%	0.0%	0.0%	0.0%	0.0%	0.0%

Number of Sample	Direction	Posted Speed	Month	Days of Data	Average Speed	Percent >= 5 MPH Over Limit	Percent >= 10 MPH Over Limit	>=5 MPH Over Limit Peak Hour	>=10 MPH Over Limit Peak Hour	85th Percentile Speed
1	NB	55	Jan	31	53	7.0%	1.0%	0400 - 0500	0400 - 0500	59
2	SB	55	Jan	31	53	6.5%	0.7%	1500 - 1600	1000 - 1100	59
3	NB	55	Feb	28	53	8.5%	1.2%	0500 - 0600	0400 - 0500	59
4	SB	55	Feb	28	53	6.9%	0.7%	1600 - 1700	0800 - 0900	59
5	NB	55	Mar	30	53	9.3%	1.3%	0500 - 0600	0400 - 0500	59
6	SB	55	Mar	30	53	7.4%	0.8%	1500 - 1600	0700 - 0800	59
NB Summary:					53	8.3%	1.2%			
SB Summary:					53	7.0%	0.7%			

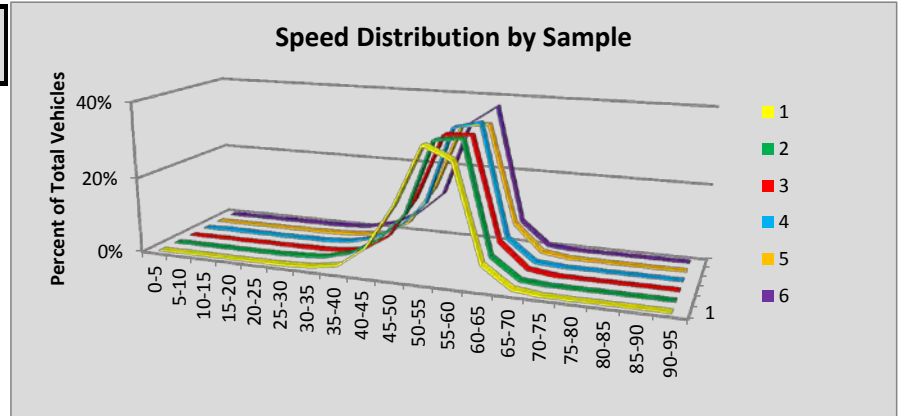

Site R091 DuPont: SR 5 MP 119.39

Volumes by Speed Bin																								
Number of Sample	Direction	Posted Speed	Month	Days of Data	Observed Vehicles	0-5 MPH	5-10 MPH	10-15 MPH	15-20 MPH	20-25 MPH	25-30 MPH	30-35 MPH	35-40 MPH	40-45 MPH	45-50 MPH	50-55 MPH	55-60 MPH	60-65 MPH	65-70 MPH	70-75 MPH	75-80 MPH	80-85 MPH	85-90 MPH	90-95 MPH
1	NB	60	Jan	31	1,736,326	393	2,063	3,718	6,837	10,915	11,140	10,330	11,005	15,859	40,046	133,618	369,345	623,752	398,983	88,317	8,011	1,548	338	108
2	SB	60	Jan	31	1,725,862	235	472	601	823	1,196	1,755	2,917	5,934	17,810	53,653	115,759	324,841	609,736	476,633	99,993	11,643	1,439	315	107
3	NB	60	Feb	24	1,458,589	371	1,124	2,505	6,235	12,685	12,119	10,211	9,414	11,566	24,126	90,788	293,292	533,374	365,321	77,162	6,640	1,243	310	103
4	SB	60	Feb	28	1,682,521	312	688	538	866	1,091	1,741	3,104	8,200	29,329	73,132	125,994	304,559	569,794	456,543	93,834	11,168	1,267	289	72
5	NB	60	Mar	30	1,892,825	501	2,515	4,660	9,436	17,332	17,788	14,953	12,990	15,226	30,605	114,091	377,956	673,867	481,991	106,234	10,098	1,906	504	172
6	SB	60	Mar	30	1,889,959	308	632	622	839	1,593	2,916	4,573	8,709	28,991	79,702	141,436	341,180	629,159	518,302	114,984	13,986	1,529	392	106
All Samples:					10,386,082	2,120	7,494	12,644	25,036	44,812	47,459	46,088	56,252	118,781	301,264	721,686	2,011,173	3,639,682	2,697,773	580,524	61,546	8,932	2,148	668

Percentage of Total by Speed Bin																								
Number of Sample	Direction	Posted Speed	Month	Days of Data	Observed Vehicles	0-5 MPH	5-10 MPH	10-15 MPH	15-20 MPH	20-25 MPH	25-30 MPH	30-35 MPH	35-40 MPH	40-45 MPH	45-50 MPH	50-55 MPH	55-60 MPH	60-65 MPH	65-70 MPH	70-75 MPH	75-80 MPH	80-85 MPH	85-90 MPH	90-95 MPH
1	NB	60	Jan	31	1,736,326	0.0%	0.1%	0.2%	0.4%	0.6%	0.6%	0.6%	0.6%	0.9%	2.3%	7.7%	21.3%	35.9%	23.0%	5.1%	0.5%	0.1%	0.0%	0.0%
2	SB	60	Jan	31	1,725,862	0.0%	0.0%	0.0%	0.0%	0.1%	0.1%	0.2%	0.3%	1.0%	3.1%	6.7%	18.8%	35.3%	27.6%	5.8%	0.7%	0.1%	0.0%	0.0%
3	NB	60	Feb	24	1,458,589	0.0%	0.1%	0.2%	0.4%	0.9%	0.8%	0.7%	0.6%	0.8%	1.7%	6.2%	20.1%	36.6%	25.0%	5.3%	0.5%	0.1%	0.0%	0.0%
4	SB	60	Feb	28	1,682,521	0.0%	0.0%	0.0%	0.1%	0.1%	0.1%	0.2%	0.5%	1.7%	4.3%	7.5%	18.1%	33.9%	27.1%	5.6%	0.7%	0.1%	0.0%	0.0%
5	NB	60	Mar	30	1,892,825	0.0%	0.1%	0.2%	0.5%	0.9%	0.9%	0.8%	0.7%	0.8%	1.6%	6.0%	20.0%	35.6%	25.5%	5.6%	0.5%	0.1%	0.0%	0.0%
6	SB	60	Mar	30	1,889,959	0.0%	0.0%	0.0%	0.0%	0.1%	0.2%	0.2%	0.5%	1.5%	4.2%	7.5%	18.1%	33.3%	27.4%	6.1%	0.7%	0.1%	0.0%	0.0%
All Samples:					10,386,082	0.0%	0.1%	0.1%	0.2%	0.4%	0.5%	0.4%	0.5%	1.1%	2.9%	6.9%	19.4%	35.0%	26.0%	5.6%	0.6%	0.1%	0.0%	0.0%

Number of Sample	Direction	Posted Speed	Month	Days of Data	Average Speed	Percent >= 5 MPH Over Limit	Percent >= 10 MPH Over Limit	>=5 MPH Over Limit Peak Hour	>=10 MPH Over Limit Peak Hour	85th Percentile Speed
1	NB	60	Jan	31	61	28.6%	5.7%	1400 - 1500	1300 - 1400	68
2	SB	60	Jan	31	62	34.2%	6.6%	1300 - 1400	1300 - 1400	68
3	NB	60	Feb	24	61	30.9%	5.9%	1200 - 1300	1200 - 1300	68
4	SB	60	Feb	28	62	33.5%	6.3%	1200 - 1300	1200 - 1300	68
5	NB	60	Mar	30	61	31.7%	6.3%	1500 - 1600	0400 - 0500	68
6	SB	60	Mar	30	62	34.4%	6.9%	1200 - 1300	1900 - 2000	68
NB Summary:					61	30.4%	5.9%			
SB Summary:					62	34.0%	6.6%			

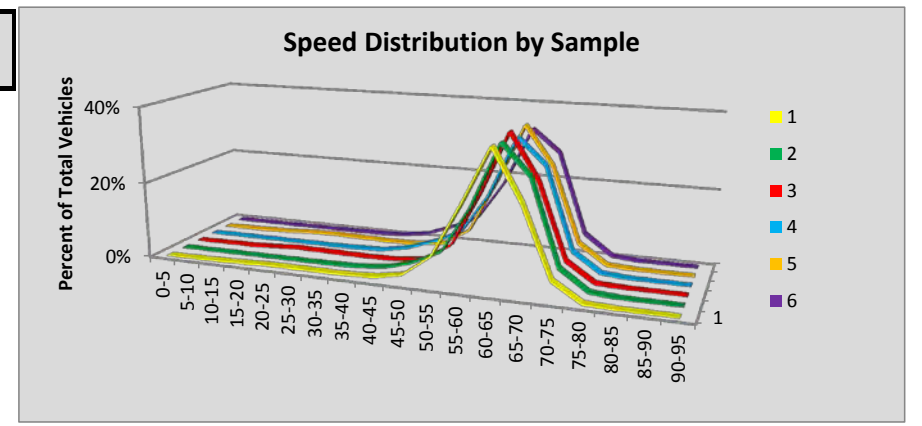

Site R092 Lakewood: SR 5 MP 126.76

Volumes by Speed Bin																								
Number of Sample	Direction	Posted Speed	Month	Days of Data	Observed Vehicles	0-5 MPH	5-10 MPH	10-15 MPH	15-20 MPH	20-25 MPH	25-30 MPH	30-35 MPH	35-40 MPH	40-45 MPH	45-50 MPH	50-55 MPH	55-60 MPH	60-65 MPH	65-70 MPH	70-75 MPH	75-80 MPH	80-85 MPH	85-90 MPH	90-95 MPH
1	NB	60	Jan	31	2,092,550	1,060	3,540	5,189	5,425	7,188	9,408	12,275	15,158	21,032	42,100	133,566	388,021	776,828	528,916	121,309	17,496	3,007	725	307
2	SB	60	Jan	31	2,025,240	534	1,209	1,811	1,837	1,741	1,285	1,084	1,153	3,108	17,067	109,936	424,460	800,176	521,718	118,983	15,769	2,522	600	247
3	NB	60	Feb	29	2,096,701	1,046	2,893	4,272	5,361	8,007	10,044	10,946	12,059	17,361	35,577	118,795	371,328	784,548	559,178	132,656	18,359	3,140	821	310
4	SB	60	Feb	29	2,025,998	861	8,228	14,919	14,226	14,815	13,440	10,404	7,823	7,654	18,039	93,658	381,262	768,797	528,290	124,401	15,956	2,394	577	254
5	NB	60	Mar	30	2,274,571	1,249	3,845	5,073	5,376	6,230	8,020	10,080	11,947	17,564	37,156	122,874	388,338	842,744	626,623	159,560	22,745	3,789	973	385
6	SB	60	Mar	30	2,194,031	821	4,823	7,945	7,695	7,949	8,143	6,495	5,468	6,570	15,737	92,261	405,839	841,210	603,672	154,591	20,590	3,200	728	294
All Samples:					12,709,091	5,571	24,538	39,209	39,920	45,930	50,340	51,284	53,608	73,289	165,676	671,090	2,359,248	4,814,303	3,368,397	811,500	110,915	18,052	4,424	1,797

Percentage of Total by Speed Bin																								
Number of Sample	Direction	Posted Speed	Month	Days of Data	Observed Vehicles	0-5 MPH	5-10 MPH	10-15 MPH	15-20 MPH	20-25 MPH	25-30 MPH	30-35 MPH	35-40 MPH	40-45 MPH	45-50 MPH	50-55 MPH	55-60 MPH	60-65 MPH	65-70 MPH	70-75 MPH	75-80 MPH	80-85 MPH	85-90 MPH	90-95 MPH
1	NB	60	Jan	31	2,092,550	0.1%	0.2%	0.2%	0.3%	0.3%	0.4%	0.6%	0.7%	1.0%	2.0%	6.4%	18.5%	37.1%	25.3%	5.8%	0.8%	0.1%	0.0%	0.0%
2	SB	60	Jan	31	2,025,240	0.0%	0.1%	0.1%	0.1%	0.1%	0.1%	0.1%	0.1%	0.2%	0.8%	5.4%	21.0%	39.5%	25.8%	5.9%	0.8%	0.1%	0.0%	0.0%
3	NB	60	Feb	29	2,096,701	0.0%	0.1%	0.2%	0.3%	0.4%	0.5%	0.5%	0.6%	0.8%	1.7%	5.7%	17.7%	37.4%	26.7%	6.3%	0.9%	0.1%	0.0%	0.0%
4	SB	60	Feb	29	2,025,998	0.0%	0.4%	0.7%	0.7%	0.7%	0.7%	0.5%	0.4%	0.4%	0.9%	4.6%	18.8%	37.9%	26.1%	6.1%	0.8%	0.1%	0.0%	0.0%
5	NB	60	Mar	30	2,274,571	0.1%	0.2%	0.2%	0.2%	0.3%	0.4%	0.4%	0.5%	0.8%	1.6%	5.4%	17.1%	37.1%	27.5%	7.0%	1.0%	0.2%	0.0%	0.0%
6	SB	60	Mar	30	2,194,031	0.0%	0.2%	0.4%	0.4%	0.4%	0.4%	0.3%	0.2%	0.3%	0.7%	4.2%	18.5%	38.3%	27.5%	7.0%	0.9%	0.1%	0.0%	0.0%
All Samples:					12,709,091	0.0%	0.2%	0.3%	0.3%	0.4%	0.4%	0.4%	0.4%	0.6%	1.3%	5.3%	18.6%	37.9%	26.5%	6.4%	0.9%	0.1%	0.0%	0.0%

Number of Sample	Direction	Posted Speed	Month	Days of Data	Average Speed	Percent >= 5 MPH Over Limit	Percent >= 10 MPH Over Limit	>=5 MPH Over Limit Peak Hour	>=10 MPH Over Limit Peak Hour	85th Percentile Speed
1	NB	60	Jan	31	61	32.1%	6.8%	1400 - 1500	1400 - 1500	68
2	SB	60	Jan	31	63	32.6%	6.8%	1400 - 1500	1200 - 1300	68
3	NB	60	Feb	29	62	34.1%	7.4%	1200 - 1300	1200 - 1300	69
4	SB	60	Feb	29	61	33.2%	7.1%	1500 - 1600	1000 - 1100	68
5	NB	60	Mar	30	62	35.8%	8.2%	1100 - 1200	1100 - 1200	69
6	SB	60	Mar	30	62	35.7%	8.2%	0700 - 0800	0800 - 0900	69
NB Summary:					62	34.0%	7.5%			
SB Summary:					62	33.9%	7.4%			

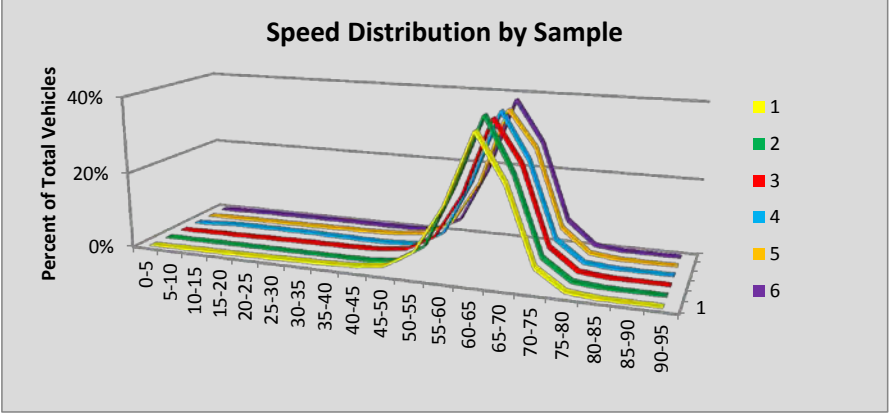

Site R093 Mount Vernon: SR 5 MP 226.96

Volumes by Speed Bin																								
Number of Sample	Direction	Posted Speed	Month	Days of Data	Observed Vehicles	0-5 MPH	5-10 MPH	10-15 MPH	15-20 MPH	20-25 MPH	25-30 MPH	30-35 MPH	35-40 MPH	40-45 MPH	45-50 MPH	50-55 MPH	55-60 MPH	60-65 MPH	65-70 MPH	70-75 MPH	75-80 MPH	80-85 MPH	85-90 MPH	90-95 MPH
1	NB	60	Jan	31	987,816	246	327	87	27	32	79	189	750	4,510	25,294	124,200	308,076	361,168	140,407	18,857	2,740	561	174	92
2	SB	60	Jan	31	974,929	130	232	80	19	18	81	215	498	2,679	15,962	93,590	283,766	405,193	149,872	18,846	2,831	622	193	102
3	NB	60	Feb	29	992,009	282	599	367	665	1,119	1,456	2,050	3,051	7,347	28,815	123,944	300,716	349,286	148,289	20,365	2,777	614	200	67
4	SB	60	Feb	29	978,101	126	232	76	24	8	21	95	478	2,851	15,777	88,226	276,005	411,126	158,261	20,747	3,010	656	240	142
5	NB	60	Mar	30	1,081,326	337	977	915	681	635	661	689	1,519	4,931	21,669	113,102	320,469	401,247	181,814	27,083	3,532	736	231	98
6	SB	60	Mar	30	1,061,648	141	296	110	24	23	43	132	442	2,278	14,112	89,758	292,519	446,740	184,887	25,382	3,659	698	278	126
All Samples:					6,075,829	1,262	2,663	1,635	1,440	1,835	2,341	3,370	6,738	24,596	121,629	632,820	1,781,551	2,374,760	963,530	131,280	18,549	3,887	1,316	627

Percentage of Total by Speed Bin																								
Number of Sample	Direction	Posted Speed	Month	Days of Data	Observed Vehicles	0-5 MPH	5-10 MPH	10-15 MPH	15-20 MPH	20-25 MPH	25-30 MPH	30-35 MPH	35-40 MPH	40-45 MPH	45-50 MPH	50-55 MPH	55-60 MPH	60-65 MPH	65-70 MPH	70-75 MPH	75-80 MPH	80-85 MPH	85-90 MPH	90-95 MPH
1	NB	60	Jan	31	987,816	0.0%	0.0%	0.0%	0.0%	0.0%	0.0%	0.0%	0.1%	0.5%	2.6%	12.6%	31.2%	36.6%	14.2%	1.9%	0.3%	0.1%	0.0%	0.0%
2	SB	60	Jan	31	974,929	0.0%	0.0%	0.0%	0.0%	0.0%	0.0%	0.0%	0.1%	0.3%	1.6%	9.6%	29.1%	41.6%	15.4%	1.9%	0.3%	0.1%	0.0%	0.0%
3	NB	60	Feb	29	992,009	0.0%	0.1%	0.0%	0.1%	0.1%	0.1%	0.2%	0.3%	0.7%	2.9%	12.5%	30.3%	35.2%	14.9%	2.1%	0.3%	0.1%	0.0%	0.0%
4	SB	60	Feb	29	978,101	0.0%	0.0%	0.0%	0.0%	0.0%	0.0%	0.0%	0.0%	0.3%	1.6%	9.0%	28.2%	42.0%	16.2%	2.1%	0.3%	0.1%	0.0%	0.0%
5	NB	60	Mar	30	1,081,326	0.0%	0.1%	0.1%	0.1%	0.1%	0.1%	0.1%	0.1%	0.5%	2.0%	10.5%	29.6%	37.1%	16.8%	2.5%	0.3%	0.1%	0.0%	0.0%
6	SB	60	Mar	30	1,061,648	0.0%	0.0%	0.0%	0.0%	0.0%	0.0%	0.0%	0.0%	0.2%	1.3%	8.5%	27.6%	42.1%	17.4%	2.4%	0.3%	0.1%	0.0%	0.0%
All Samples:					6,075,829	0.0%	0.0%	0.0%	0.0%	0.0%	0.0%	0.1%	0.1%	0.4%	2.0%	10.4%	29.3%	39.1%	15.9%	2.2%	0.3%	0.1%	0.0%	0.0%

Number of Sample	Direction	Posted Speed	Month	Days of Data	Average Speed	Percent >= 5 MPH Over Limit	Percent >= 10 MPH Over Limit	>=5 MPH Over Limit Peak Hour	>=10 MPH Over Limit Peak Hour	85th Percentile Speed
1	NB	60	Jan	31	60	16.5%	2.3%	1500 - 1600	1300 - 1400	66
2	SB	60	Jan	31	61	17.7%	2.3%	1400 - 1500	1300 - 1400	66
3	NB	60	Feb	29	60	17.4%	2.4%	1500 - 1600	0800 - 0900	66
4	SB	60	Feb	29	61	18.7%	2.5%	1500 - 1600	1200 - 1300	66
5	NB	60	Mar	30	61	19.7%	2.9%	1600 - 1700	1300 - 1400	66
6	SB	60	Mar	30	61	20.3%	2.8%	1700 - 1800	1800 - 1900	66
NB Summary:					60	17.9%	2.6%			
SB Summary:					61	18.9%	2.6%			

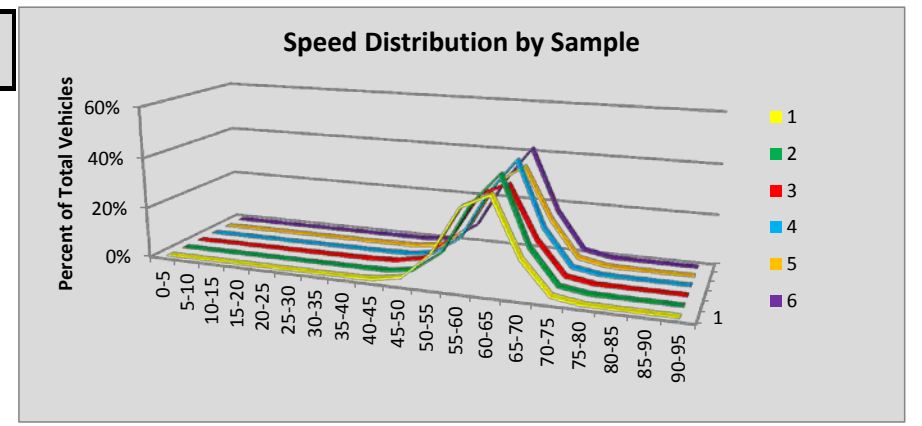

Site R085 Hood Canal: SR 104 MP 13.92

Volumes by Speed Bin																									
Number of Sample	Direction	Posted Speed	Month	Days of Data	Observed Vehicles	0-5 MPH	5-10 MPH	10-15 MPH	15-20 MPH	20-25 MPH	25-30 MPH	30-35 MPH	35-40 MPH	40-45 MPH	45-50 MPH	50-55 MPH	55-60 MPH	60-65 MPH	65-70 MPH	70-75 MPH	75-80 MPH	80-85 MPH	85-90 MPH	90-95 MPH	
1	EAST	40																							
2	WB	40	Jan	30	208,186	5	8	6	4	5	92	1,352	24,151	91,628	69,767	18,107	2,692	336	27	5	1	0	0	0	
3	EAST	40																							
4	WB	40	Feb	28	213,371	14	31	3	17	60	266	2,132	25,836	93,401	70,540	18,083	2,620	321	41	2	3	1	0	0	
5	EAST	40																							
6	WB	40	Mar	30	234,651	18	42	9	23	47	183	1,697	27,392	103,587	78,012	20,494	2,814	293	35	4	0	0	1	0	
All Samples:					656,208	37	81	18	44	112	541	5,181	77,379	288,616	218,319	56,684	8,126	950	103	11	4	1	1	0	

Percentage of Total by Speed Bin																									
Number of Sample	Direction	Posted Speed	Month	Days of Data	Observed Vehicles	0-5 MPH	5-10 MPH	10-15 MPH	15-20 MPH	20-25 MPH	25-30 MPH	30-35 MPH	35-40 MPH	40-45 MPH	45-50 MPH	50-55 MPH	55-60 MPH	60-65 MPH	65-70 MPH	70-75 MPH	75-80 MPH	80-85 MPH	85-90 MPH	90-95 MPH	
1	EAST	40																							
2	WB	40	Jan	30	208,186	0.0%	0.0%	0.0%	0.0%	0.0%	0.0%	0.6%	11.6%	44.0%	33.5%	8.7%	1.3%	0.2%	0.0%	0.0%	0.0%	0.0%	0.0%	0.0%	
3	EAST	40																							
4	WB	40	Feb	28	213,371	0.0%	0.0%	0.0%	0.0%	0.0%	0.1%	1.0%	12.1%	43.8%	33.1%	8.5%	1.2%	0.2%	0.0%	0.0%	0.0%	0.0%	0.0%	0.0%	
5	EAST	40																							
6	WB	40	Mar	30	234,651	0.0%	0.0%	0.0%	0.0%	0.0%	0.1%	0.7%	11.7%	44.1%	33.2%	8.7%	1.2%	0.1%	0.0%	0.0%	0.0%	0.0%	0.0%	0.0%	
All Samples:					656,208	0.0%	0.0%	0.0%	0.0%	0.0%	0.1%	0.8%	11.8%	44.0%	33.3%	8.6%	1.2%	0.1%	0.0%	0.0%	0.0%	0.0%	0.0%	0.0%	

Number of Sample	Direction	Posted Speed	Month	Days of Data	Average Speed	Percent >= 5 MPH Over Limit	Percent >= 10 MPH Over Limit	>=5 MPH Over Limit Peak Hour	>=10 MPH Over Limit Peak Hour	85th Percentile Speed
1	EAST	40								
2	WB	40	Jan	30	45	43.7%	10.2%	1600 - 1700	1000 - 1100	49
3	EAST	40								
4	WB	40	Feb	28	45	42.9%	9.9%	1600 - 1700	1100 - 1200	49
5	EAST	40								
6	WB	40	Mar	30	45	43.3%	10.1%	1600 - 1700	1600 - 1700	49
EAST Summary:										
WB Summary:					45	43.3%	10.0%			

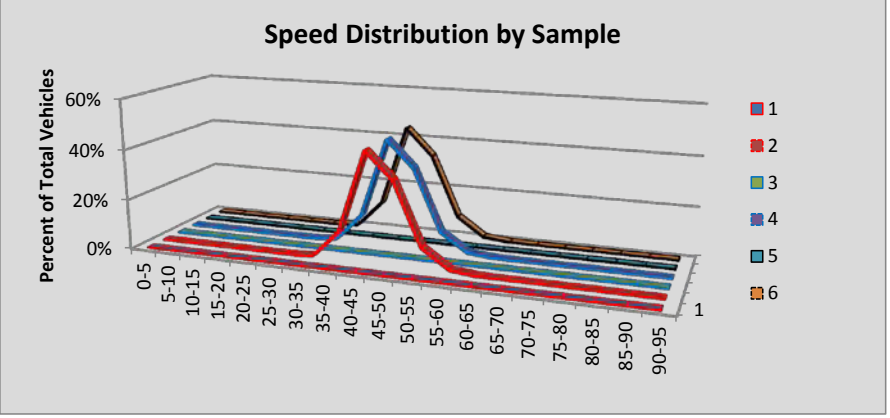

Site R095 Port Gamble: SR 104 MP 19.48

Volumes by Speed Bin																								
Number of Sample	Direction	Posted Speed	Month	Days of Data	Observed Vehicles	0-5 MPH	5-10 MPH	10-15 MPH	15-20 MPH	20-25 MPH	25-30 MPH	30-35 MPH	35-40 MPH	40-45 MPH	45-50 MPH	50-55 MPH	55-60 MPH	60-65 MPH	65-70 MPH	70-75 MPH	75-80 MPH	80-85 MPH	85-90 MPH	90-95 MPH
1	EB	45	Jan	30	67,479	1	1	17	27	18	33	177	744	3,972	20,796	30,702	8,942	1,595	317	89	36	11	1	0
2	WB	45	Jan	30	66,076	1	2	3	34	88	54	142	781	5,643	22,075	27,322	8,668	1,033	199	20	7	4	0	0
3	EB	45	Feb	28	68,058	0	3	13	28	22	30	151	573	3,132	19,755	32,480	9,663	1,721	340	95	31	13	6	2
4	WB	45	Feb	28	66,745	1	1	0	27	84	58	111	567	4,365	19,805	29,924	10,206	1,342	204	32	9	5	3	1
5	EB	45	Mar	30	75,685	0	1	17	36	18	50	190	719	3,930	22,546	35,410	10,522	1,745	335	107	41	13	3	2
6	WB	45	Mar	30	75,390	1	2	8	40	125	82	172	812	4,962	21,623	33,727	11,743	1,744	275	48	17	8	1	0
All Samples:					419,433	4	10	58	192	355	307	943	4,196	26,004	126,600	189,565	59,744	9,180	1,670	391	141	54	14	5

Percentage of Total by Speed Bin																									
Number of Sample	Direction	Posted Speed	Month	Days of Data	Observed Vehicles	0-5 MPH	5-10 MPH	10-15 MPH	15-20 MPH	20-25 MPH	25-30 MPH	30-35 MPH	35-40 MPH	40-45 MPH	45-50 MPH	50-55 MPH	55-60 MPH	60-65 MPH	65-70 MPH	70-75 MPH	75-80 MPH	80-85 MPH	85-90 MPH	90-95 MPH	
1	EB	45	Jan	30	67,479	0.0%	0.0%	0.0%	0.0%	0.0%	0.0%	0.3%	1.1%	5.9%	30.8%	45.5%	13.3%	2.4%	0.5%	0.1%	0.1%	0.0%	0.0%	0.0%	
2	WB	45	Jan	30	66,076	0.0%	0.0%	0.0%	0.1%	0.1%	0.1%	0.2%	1.2%	8.5%	33.4%	41.3%	13.1%	1.6%	0.3%	0.0%	0.0%	0.0%	0.0%	0.0%	
3	EB	45	Feb	28	68,058	0.0%	0.0%	0.0%	0.0%	0.0%	0.0%	0.2%	0.8%	4.6%	29.0%	47.7%	14.2%	2.5%	0.5%	0.1%	0.0%	0.0%	0.0%	0.0%	
4	WB	45	Feb	28	66,745	0.0%	0.0%	0.0%	0.0%	0.1%	0.1%	0.2%	0.8%	6.5%	29.7%	44.8%	15.3%	2.0%	0.3%	0.0%	0.0%	0.0%	0.0%	0.0%	
5	EB	45	Mar	30	75,685	0.0%	0.0%	0.0%	0.0%	0.0%	0.1%	0.3%	0.9%	5.2%	29.8%	46.8%	13.9%	2.3%	0.4%	0.1%	0.1%	0.0%	0.0%	0.0%	
6	WB	45	Mar	30	75,390	0.0%	0.0%	0.0%	0.1%	0.2%	0.1%	0.2%	1.1%	6.6%	28.7%	44.7%	15.6%	2.3%	0.4%	0.1%	0.0%	0.0%	0.0%	0.0%	
All Samples:					419,433	0.0%	0.0%	0.0%	0.0%	0.1%	0.1%	0.2%	1.0%	6.2%	30.2%	45.2%	14.2%	2.2%	0.4%	0.1%	0.0%	0.0%	0.0%	0.0%	0.0%

Number of Sample	Direction	Posted Speed	Month	Days of Data	Average Speed	Percent >= 5 MPH Over Limit	Percent >= 10 MPH Over Limit	>=5 MPH Over Limit Peak Hour	>=10 MPH Over Limit Peak Hour	85th Percentile Speed
1	EB	45	Jan	30	51	61.8%	16.3%	1600 - 1700	1600 - 1700	55
2	WB	45	Jan	30	51	56.4%	15.0%	1500 - 1600	1600 - 1700	55
3	EB	45	Feb	28	52	65.2%	17.4%	1600 - 1700	1700 - 1800	56
4	WB	45	Feb	28	51	62.5%	17.7%	1500 - 1600	1500 - 1600	56
5	EB	45	Mar	30	51	63.7%	16.9%	1700 - 1800	1700 - 1800	56
6	WB	45	Mar	30	51	63.1%	18.4%	1600 - 1700	1600 - 1700	56
EB Summary:					51	63.5%	16.9%			
WB Summary:					51	60.8%	17.1%			

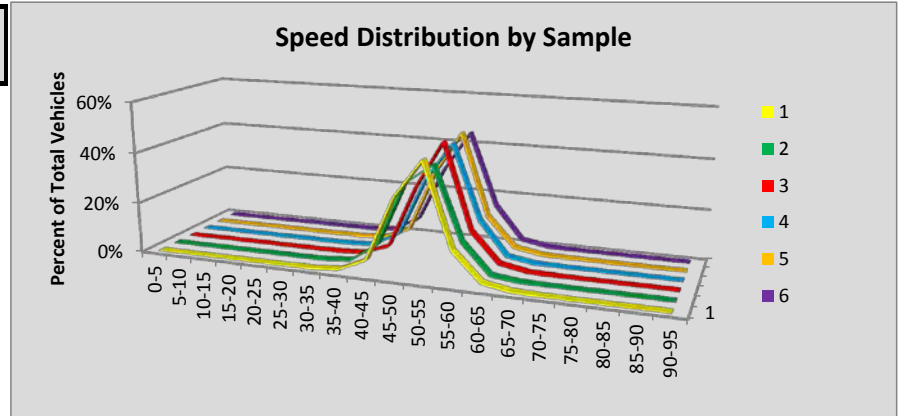

Site R096 Poulsbo: SR 307 MP 2.31

Volumes by Speed Bin																								
Number of Sample	Direction	Posted Speed	Month	Days of Data	Observed Vehicles	0-5 MPH	5-10 MPH	10-15 MPH	15-20 MPH	20-25 MPH	25-30 MPH	30-35 MPH	35-40 MPH	40-45 MPH	45-50 MPH	50-55 MPH	55-60 MPH	60-65 MPH	65-70 MPH	70-75 MPH	75-80 MPH	80-85 MPH	85-90 MPH	90-95 MPH
1	NB	50	Jan	31	250,321	95	140	156	374	923	3,319	12,291	37,233	81,348	74,578	33,587	5,560	545	139	23	7	2	1	0
2	SB	50	Jan	31	250,399	0	15	40	79	289	1,444	8,705	43,866	84,793	66,221	37,127	6,944	675	151	37	6	3	4	0
3	NB	50	Feb	27	233,089	91	241	286	518	1,018	2,695	9,937	31,397	74,160	72,709	33,415	5,866	609	111	23	5	4	2	2
4	SB	50	Feb	27	233,433	3	8	15	42	187	1,140	7,543	39,549	79,679	61,563	35,723	7,091	685	143	44	12	2	3	1
5	NB	50	Mar	30	271,976	140	228	200	396	1,008	3,029	10,954	35,622	85,970	86,806	40,743	6,071	647	114	31	12	4	1	0
6	SB	50	Mar	30	273,236	2	7	36	95	282	1,564	8,912	44,788	94,376	72,408	41,985	7,829	763	113	57	11	4	3	1
All Samples:					1,512,454	331	639	733	1,504	3,707	13,191	58,342	232,455	500,326	434,285	222,580	39,361	3,924	771	215	53	19	14	4

Percentage of Total by Speed Bin																									
Number of Sample	Direction	Posted Speed	Month	Days of Data	Observed Vehicles	0-5 MPH	5-10 MPH	10-15 MPH	15-20 MPH	20-25 MPH	25-30 MPH	30-35 MPH	35-40 MPH	40-45 MPH	45-50 MPH	50-55 MPH	55-60 MPH	60-65 MPH	65-70 MPH	70-75 MPH	75-80 MPH	80-85 MPH	85-90 MPH	90-95 MPH	
1	NB	50	Jan	31	250,321	0.0%	0.1%	0.1%	0.1%	0.4%	1.3%	4.9%	14.9%	32.5%	29.8%	13.4%	2.2%	0.2%	0.1%	0.0%	0.0%	0.0%	0.0%	0.0%	0.0%
2	SB	50	Jan	31	250,399	0.0%	0.0%	0.0%	0.0%	0.1%	0.6%	3.5%	17.5%	33.9%	26.4%	14.8%	2.8%	0.3%	0.1%	0.0%	0.0%	0.0%	0.0%	0.0%	0.0%
3	NB	50	Feb	27	233,089	0.0%	0.1%	0.1%	0.2%	0.4%	1.2%	4.3%	13.5%	31.8%	31.2%	14.3%	2.5%	0.3%	0.0%	0.0%	0.0%	0.0%	0.0%	0.0%	0.0%
4	SB	50	Feb	27	233,433	0.0%	0.0%	0.0%	0.0%	0.1%	0.5%	3.2%	16.9%	34.1%	26.4%	15.3%	3.0%	0.3%	0.1%	0.0%	0.0%	0.0%	0.0%	0.0%	0.0%
5	NB	50	Mar	30	271,976	0.1%	0.1%	0.1%	0.1%	0.4%	1.1%	4.0%	13.1%	31.6%	31.9%	15.0%	2.2%	0.2%	0.0%	0.0%	0.0%	0.0%	0.0%	0.0%	0.0%
6	SB	50	Mar	30	273,236	0.0%	0.0%	0.0%	0.0%	0.1%	0.6%	3.3%	16.4%	34.5%	26.5%	15.4%	2.9%	0.3%	0.0%	0.0%	0.0%	0.0%	0.0%	0.0%	0.0%
All Samples:					1,512,454	0.0%	0.0%	0.0%	0.1%	0.2%	0.9%	3.9%	15.4%	33.1%	28.7%	14.7%	2.6%	0.3%	0.1%	0.0%	0.0%	0.0%	0.0%	0.0%	0.0%

Number of Sample	Direction	Posted Speed	Month	Days of Data	Average Speed	Percent >= 5 MPH Over Limit	Percent >= 10 MPH Over Limit	>=5 MPH Over Limit Peak Hour	>=10 MPH Over Limit Peak Hour	85th Percentile Speed
1	NB	50	Jan	31	44	2.5%	0.3%	0400 - 0500	0400 - 0500	50
2	SB	50	Jan	31	45	3.1%	0.3%	0400 - 0500	0400 - 0500	51
3	NB	50	Feb	27	44	2.8%	0.3%	0400 - 0500	0400 - 0500	51
4	SB	50	Feb	27	45	3.4%	0.4%	0500 - 0600	0300 - 0400	51
5	NB	50	Mar	30	45	2.5%	0.3%	0400 - 0500	0400 - 0500	51
6	SB	50	Mar	30	45	3.2%	0.3%	0500 - 0600	0400 - 0500	51
NB Summary:					44	2.6%	0.3%			
SB Summary:					45	3.2%	0.4%			

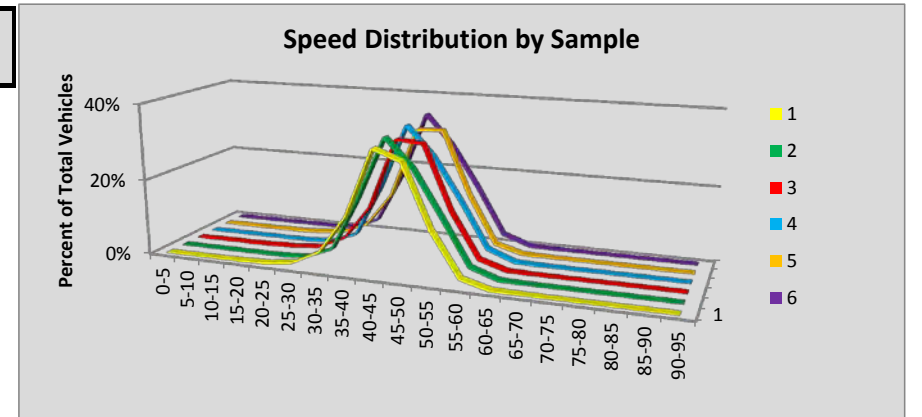

Site R097 Tumwater Blvd: SR 5 MP 100.54

Volumes by Speed Bin																								
Number of Sample	Direction	Posted Speed	Month	Days of Data	Observed Vehicles	0-5 MPH	5-10 MPH	10-15 MPH	15-20 MPH	20-25 MPH	25-30 MPH	30-35 MPH	35-40 MPH	40-45 MPH	45-50 MPH	50-55 MPH	55-60 MPH	60-65 MPH	65-70 MPH	70-75 MPH	75-80 MPH	80-85 MPH	85-90 MPH	90-95 MPH
1	NB	70	Jan	31	1,013,534	153	219	52	26	8	6	14	36	253	1,072	7,189	53,839	186,619	242,016	331,031	160,561	26,225	3,263	952
2	SB	70	Jan	31	986,047	240	287	88	18	8	16	21	55	270	1,557	11,715	76,459	221,550	287,893	285,326	88,263	10,199	1,578	504
3	NB	70	Feb	29	1,030,797	197	212	75	25	8	16	22	40	139	771	5,250	47,031	180,659	238,201	347,213	177,902	28,457	3,593	986
4	SB	70	Feb	29	1,004,179	289	311	120	31	3	9	25	47	178	1,074	9,164	68,681	218,223	289,042	303,708	99,393	11,555	1,746	580
5	NB	70	Mar	30	1,121,530	182	246	104	31	4	7	6	37	111	629	4,927	50,318	193,009	250,922	377,187	202,720	36,059	3,844	1,187
6	SB	70	Mar	30	1,094,728	299	358	113	35	8	7	18	39	180	1,061	8,850	71,342	231,621	307,813	336,892	118,199	14,920	2,259	714
All Samples:					6,250,815	1,360	1,633	552	166	39	61	106	254	1,131	6,164	47,095	367,670	1,231,681	1,615,887	1,981,357	847,038	127,415	16,283	4,923

Percentage of Total by Speed Bin																								
Number of Sample	Direction	Posted Speed	Month	Days of Data	Observed Vehicles	0-5 MPH	5-10 MPH	10-15 MPH	15-20 MPH	20-25 MPH	25-30 MPH	30-35 MPH	35-40 MPH	40-45 MPH	45-50 MPH	50-55 MPH	55-60 MPH	60-65 MPH	65-70 MPH	70-75 MPH	75-80 MPH	80-85 MPH	85-90 MPH	90-95 MPH
1	NB	70	Jan	31	1,013,534	0.0%	0.0%	0.0%	0.0%	0.0%	0.0%	0.0%	0.0%	0.0%	0.1%	0.7%	5.3%	18.4%	23.9%	32.7%	15.8%	2.6%	0.3%	0.1%
2	SB	70	Jan	31	986,047	0.0%	0.0%	0.0%	0.0%	0.0%	0.0%	0.0%	0.0%	0.0%	0.2%	1.2%	7.8%	22.5%	29.2%	28.9%	9.0%	1.0%	0.2%	0.1%
3	NB	70	Feb	29	1,030,797	0.0%	0.0%	0.0%	0.0%	0.0%	0.0%	0.0%	0.0%	0.0%	0.1%	0.5%	4.6%	17.5%	23.1%	33.7%	17.3%	2.8%	0.3%	0.1%
4	SB	70	Feb	29	1,004,179	0.0%	0.0%	0.0%	0.0%	0.0%	0.0%	0.0%	0.0%	0.0%	0.1%	0.9%	6.8%	21.7%	28.8%	30.2%	9.9%	1.2%	0.2%	0.1%
5	NB	70	Mar	30	1,121,530	0.0%	0.0%	0.0%	0.0%	0.0%	0.0%	0.0%	0.0%	0.0%	0.1%	0.4%	4.5%	17.2%	22.4%	33.6%	18.1%	3.2%	0.3%	0.1%
6	SB	70	Mar	30	1,094,728	0.0%	0.0%	0.0%	0.0%	0.0%	0.0%	0.0%	0.0%	0.0%	0.1%	0.8%	6.5%	21.2%	28.1%	30.8%	10.8%	1.4%	0.2%	0.1%
All Samples:					6,250,815	0.0%	0.0%	0.0%	0.0%	0.0%	0.0%	0.0%	0.0%	0.0%	0.1%	0.8%	5.9%	19.7%	25.9%	31.7%	13.6%	2.0%	0.3%	0.1%

Number of Sample	Direction	Posted Speed	Month	Days of Data	Average Speed	Percent >= 5 MPH Over Limit	Percent >= 10 MPH Over Limit	>=5 MPH Over Limit Peak Hour	>=10 MPH Over Limit Peak Hour	85th Percentile Speed
1	NB	70	Jan	31	70	18.8%	3.0%	1500 - 1600	1500 - 1600	76
2	SB	70	Jan	31	68	10.2%	1.2%	1500 - 1600	1500 - 1600	74
3	NB	70	Feb	29	70	20.5%	3.2%	1500 - 1600	1500 - 1600	77
4	SB	70	Feb	29	68	11.3%	1.4%	1600 - 1700	1600 - 1700	74
5	NB	70	Mar	30	70	21.7%	3.7%	1500 - 1600	1500 - 1600	77
6	SB	70	Mar	30	69	12.4%	1.6%	1700 - 1800	1700 - 1800	74
NB Summary:					70	20.4%	3.3%			
SB Summary:					68	11.3%	1.4%			

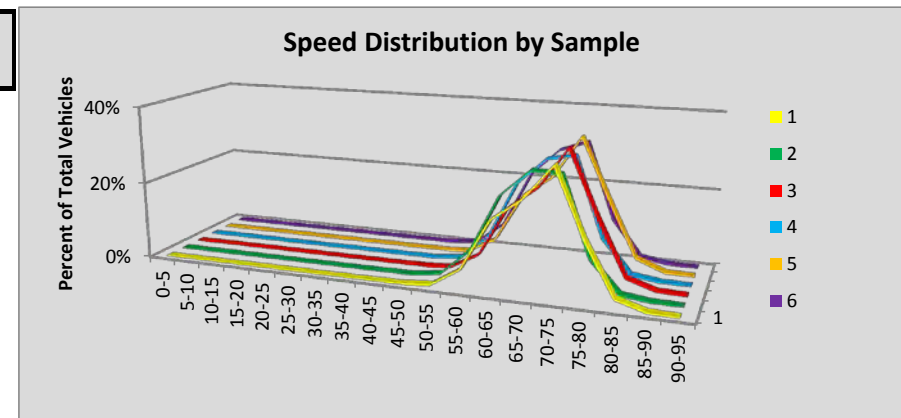

Site R098 Cooper Point Rd: SR 101 MP 366.88

Volumes by Speed Bin																								
Number of Sample	Direction	Posted Speed	Month	Days of Data	Observed Vehicles	0-5 MPH	5-10 MPH	10-15 MPH	15-20 MPH	20-25 MPH	25-30 MPH	30-35 MPH	35-40 MPH	40-45 MPH	45-50 MPH	50-55 MPH	55-60 MPH	60-65 MPH	65-70 MPH	70-75 MPH	75-80 MPH	80-85 MPH	85-90 MPH	90-95 MPH
1	EB	45	Jan	31	1,423,775	238	623	2,573	5,101	6,484	8,613	20,220	101,565	492,948	563,623	183,477	31,846	5,211	916	220	69	24	14	10
2	WB	60																						
3	EB	45	Feb	27	1,321,340	582	1,376	1,629	1,662	3,466	6,459	12,748	69,415	424,474	563,012	194,920	34,317	5,928	1,006	220	78	33	8	7
4	WB	60	Feb	28	1,347,434	550	919	432	496	940	2,946	9,200	22,349	59,786	158,278	335,047	401,099	282,805	64,681	6,351	1,093	312	112	38
5	EB	45	Mar	29	1,466,524	292	422	456	631	741	1,662	7,588	65,707	455,513	647,132	234,305	42,815	7,395	1,377	316	98	46	18	10
6	WB	60	Mar	30	1,493,287	657	1,053	332	182	555	2,533	9,324	23,679	62,422	167,130	364,095	448,429	326,818	76,704	7,512	1,308	354	139	61
All Samples:					7,052,360	2,319	4,393	5,422	8,072	12,186	22,213	59,080	282,715	1,495,143	2,099,175	1,311,844	958,506	628,157	144,684	14,619	2,646	769	291	126

Percentage of Total by Speed Bin																								
Number of Sample	Direction	Posted Speed	Month	Days of Data	Observed Vehicles	0-5 MPH	5-10 MPH	10-15 MPH	15-20 MPH	20-25 MPH	25-30 MPH	30-35 MPH	35-40 MPH	40-45 MPH	45-50 MPH	50-55 MPH	55-60 MPH	60-65 MPH	65-70 MPH	70-75 MPH	75-80 MPH	80-85 MPH	85-90 MPH	90-95 MPH
1	EB	45	Jan	31	1,423,775	0.0%	0.0%	0.2%	0.4%	0.5%	0.6%	1.4%	7.1%	34.6%	39.6%	12.9%	2.2%	0.4%	0.1%	0.0%	0.0%	0.0%	0.0%	0.0%
2	WB	60																						
3	EB	45	Feb	27	1,321,340	0.0%	0.1%	0.1%	0.1%	0.3%	0.5%	1.0%	5.3%	32.1%	42.6%	14.8%	2.6%	0.4%	0.1%	0.0%	0.0%	0.0%	0.0%	0.0%
4	WB	60	Feb	28	1,347,434	0.0%	0.1%	0.0%	0.0%	0.1%	0.2%	0.7%	1.7%	4.4%	11.7%	24.9%	29.8%	21.0%	4.8%	0.5%	0.1%	0.0%	0.0%	0.0%
5	EB	45	Mar	29	1,466,524	0.0%	0.0%	0.0%	0.0%	0.1%	0.1%	0.5%	4.5%	31.1%	44.1%	16.0%	2.9%	0.5%	0.1%	0.0%	0.0%	0.0%	0.0%	0.0%
6	WB	60	Mar	30	1,493,287	0.0%	0.1%	0.0%	0.0%	0.0%	0.2%	0.6%	1.6%	4.2%	11.2%	24.4%	30.0%	21.9%	5.1%	0.5%	0.1%	0.0%	0.0%	0.0%
All Samples:					7,052,360	0.0%	0.1%	0.1%	0.1%	0.2%	0.3%	0.8%	4.0%	21.2%	29.8%	18.6%	13.6%	8.9%	2.1%	0.2%	0.0%	0.0%	0.0%	0.0%

Number of Sample	Direction	Posted Speed	Month	Days of Data	Average Speed	Percent >= 5 MPH Over Limit	Percent >= 10 MPH Over Limit	>=5 MPH Over Limit Peak Hour	>=10 MPH Over Limit Peak Hour	85th Percentile Speed
1	EB	45	Jan	31	45	15.6%	2.7%	1400 - 1500	1300 - 1400	50
2	WB	60								
3	EB	45	Feb	27	46	17.9%	3.1%	1500 - 1600	1500 - 1600	51
4	WB	60	Feb	28	55	5.4%	0.6%	1400 - 1500	1400 - 1500	63
5	EB	45	Mar	29	47	19.5%	3.6%	1500 - 1600	1800 - 1900	51
6	WB	60	Mar	30	56	5.8%	0.6%	1500 - 1600	1500 - 1600	63
EB Summary:					46	17.7%	3.1%			
WB Summary:					56	5.6%	0.6%			

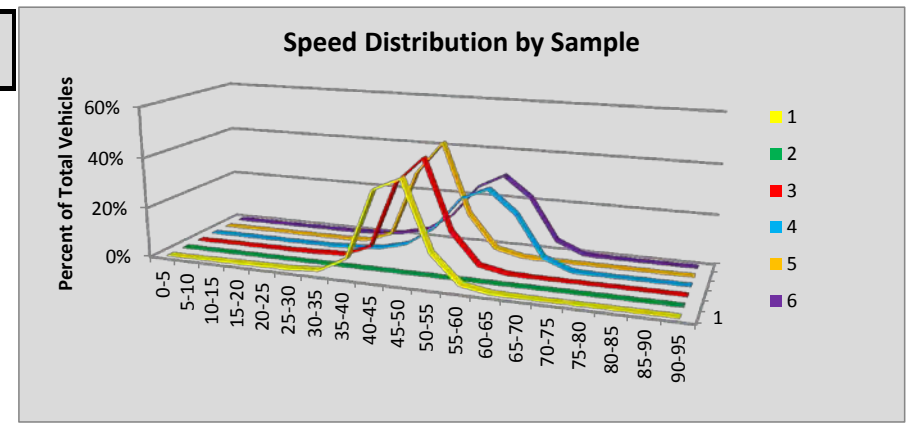

Site R099 Tumwater/Custer Way : SR 5 MP 103.54

Volumes by Speed Bin																								
Number of Sample	Direction	Posted Speed	Month	Days of Data	Observed Vehicles	0-5 MPH	5-10 MPH	10-15 MPH	15-20 MPH	20-25 MPH	25-30 MPH	30-35 MPH	35-40 MPH	40-45 MPH	45-50 MPH	50-55 MPH	55-60 MPH	60-65 MPH	65-70 MPH	70-75 MPH	75-80 MPH	80-85 MPH	85-90 MPH	90-95 MPH
1	NB	60	Jan	24	1,100,584	170	531	819	988	1,035	967	1,305	3,056	9,644	34,606	111,625	247,036	351,851	246,085	73,927	14,459	1,972	421	87
2	SB	60	Jan	30	1,341,514	228	317	75	21	24	58	198	1,563	14,022	82,826	227,841	379,005	438,633	164,489	29,491	2,131	428	118	46
3	NB	60	Feb	28	1,368,681	166	325	421	567	618	639	667	1,541	6,939	31,233	119,815	300,103	451,259	330,206	102,501	18,451	2,549	550	131
4	SB	60	Feb	28	1,359,185	233	365	77	36	51	95	253	1,227	9,486	67,810	212,775	377,866	464,181	186,231	35,312	2,536	461	130	60
5	NB	60	Mar	30	1,546,313	158	408	987	1,221	901	933	904	2,080	7,632	36,235	138,035	335,448	497,810	375,562	121,202	22,767	3,246	646	138
6	SB	60	Mar	30	1,535,727	245	447	120	40	49	79	197	1,132	9,633	74,321	233,869	417,329	526,051	224,951	43,016	3,374	639	171	64
All Samples:					8,252,004	1,200	2,393	2,499	2,873	2,678	2,771	3,524	10,599	57,356	327,031	1,043,960	2,056,787	2,729,785	1,527,524	405,449	63,718	9,295	2,036	526

Percentage of Total by Speed Bin																								
Number of Sample	Direction	Posted Speed	Month	Days of Data	Observed Vehicles	0-5 MPH	5-10 MPH	10-15 MPH	15-20 MPH	20-25 MPH	25-30 MPH	30-35 MPH	35-40 MPH	40-45 MPH	45-50 MPH	50-55 MPH	55-60 MPH	60-65 MPH	65-70 MPH	70-75 MPH	75-80 MPH	80-85 MPH	85-90 MPH	90-95 MPH
1	NB	60	Jan	24	1,100,584	0.0%	0.0%	0.1%	0.1%	0.1%	0.1%	0.1%	0.3%	0.9%	3.1%	10.1%	22.4%	32.0%	22.4%	6.7%	1.3%	0.2%	0.0%	0.0%
2	SB	60	Jan	30	1,341,514	0.0%	0.0%	0.0%	0.0%	0.0%	0.0%	0.0%	0.1%	1.0%	6.2%	17.0%	28.3%	32.7%	12.3%	2.2%	0.2%	0.0%	0.0%	0.0%
3	NB	60	Feb	28	1,368,681	0.0%	0.0%	0.0%	0.0%	0.0%	0.0%	0.0%	0.1%	0.5%	2.3%	8.8%	21.9%	33.0%	24.1%	7.5%	1.3%	0.2%	0.0%	0.0%
4	SB	60	Feb	28	1,359,185	0.0%	0.0%	0.0%	0.0%	0.0%	0.0%	0.0%	0.1%	0.7%	5.0%	15.7%	27.8%	34.2%	13.7%	2.6%	0.2%	0.0%	0.0%	0.0%
5	NB	60	Mar	30	1,546,313	0.0%	0.0%	0.1%	0.1%	0.1%	0.1%	0.1%	0.1%	0.5%	2.3%	8.9%	21.7%	32.2%	24.3%	7.8%	1.5%	0.2%	0.0%	0.0%
6	SB	60	Mar	30	1,535,727	0.0%	0.0%	0.0%	0.0%	0.0%	0.0%	0.0%	0.1%	0.6%	4.8%	15.2%	27.2%	34.3%	14.6%	2.8%	0.2%	0.0%	0.0%	0.0%
All Samples:					8,252,004	0.0%	0.0%	0.0%	0.0%	0.0%	0.0%	0.0%	0.1%	0.7%	4.0%	12.7%	24.9%	33.1%	18.5%	4.9%	0.8%	0.1%	0.0%	0.0%

Number of Sample	Direction	Posted Speed	Month	Days of Data	Average Speed	Percent >= 5 MPH Over Limit	Percent >= 10 MPH Over Limit	>=5 MPH Over Limit Peak Hour	>=10 MPH Over Limit Peak Hour	85th Percentile Speed
1	NB	60	Jan	24	62	30.6%	8.3%	1400 - 1500	1400 - 1500	68
2	SB	60	Jan	30	59	14.7%	2.4%	1500 - 1600	1500 - 1600	65
3	NB	60	Feb	28	62	33.2%	9.1%	1200 - 1300	1200 - 1300	69
4	SB	60	Feb	28	60	16.5%	2.8%	1600 - 1700	1600 - 1700	66
5	NB	60	Mar	30	62	33.9%	9.6%	1500 - 1600	1500 - 1600	69
6	SB	60	Mar	30	60	17.7%	3.1%	1500 - 1600	1700 - 1800	66
NB Summary:					62	32.7%	9.0%			
SB Summary:					60	16.4%	2.8%			

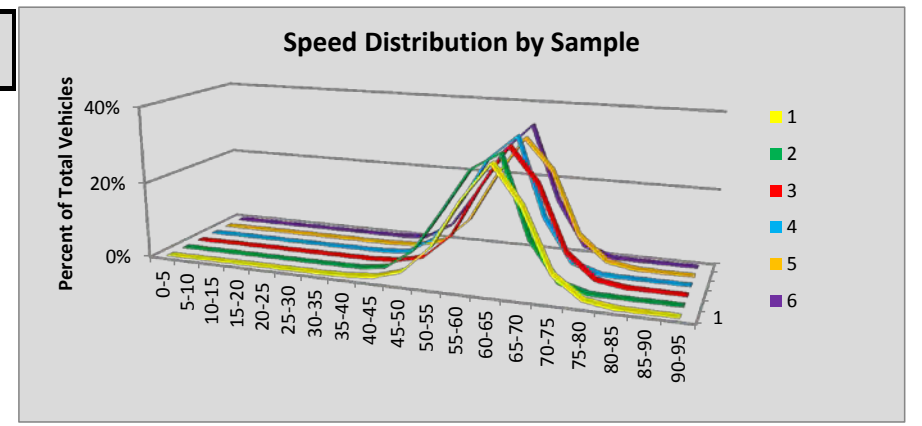

Site R100 Mansfield: SR 17 MP 112.25

Volumes by Speed Bin																								
Number of Sample	Direction	Posted Speed	Month	Days of Data	Observed Vehicles	0-5 MPH	5-10 MPH	10-15 MPH	15-20 MPH	20-25 MPH	25-30 MPH	30-35 MPH	35-40 MPH	40-45 MPH	45-50 MPH	50-55 MPH	55-60 MPH	60-65 MPH	65-70 MPH	70-75 MPH	75-80 MPH	80-85 MPH	85-90 MPH	90-95 MPH
1	NB	60	Jan	31	5,731	0	2	7	56	120	234	218	127	159	253	499	1,011	1,897	837	206	85	12	8	0
2	SB	60	Jan	31	6,495	1	8	8	21	88	169	273	153	155	250	501	1,165	2,370	999	244	65	20	5	0
3	NB	60	Feb	28	6,439	0	0	4	19	81	176	175	95	105	126	284	860	2,527	1,339	421	157	48	16	6
4	SB	60	Feb	28	6,549	0	0	13	9	28	110	210	113	79	110	310	856	2,744	1,487	311	122	32	9	6
5	NB	60	Mar	30	9,983	0	1	8	31	106	237	208	90	69	98	340	1,337	4,110	2,272	708	239	99	20	10
6	SB	60	Mar	30	8,181	0	1	10	15	39	121	217	144	61	82	234	989	3,631	1,982	443	152	47	10	3
All Samples:					43,378	1	12	50	151	462	1,047	1,301	722	628	919	2,168	6,218	17,279	8,916	2,333	820	258	68	25

Percentage of Total by Speed Bin																								
Number of Sample	Direction	Posted Speed	Month	Days of Data	Observed Vehicles	0-5 MPH	5-10 MPH	10-15 MPH	15-20 MPH	20-25 MPH	25-30 MPH	30-35 MPH	35-40 MPH	40-45 MPH	45-50 MPH	50-55 MPH	55-60 MPH	60-65 MPH	65-70 MPH	70-75 MPH	75-80 MPH	80-85 MPH	85-90 MPH	90-95 MPH
1	NB	60	Jan	31	5,731	0.0%	0.0%	0.1%	1.0%	2.1%	4.1%	3.8%	2.2%	2.8%	4.4%	8.7%	17.6%	33.1%	14.6%	3.6%	1.5%	0.2%	0.1%	0.0%
2	SB	60	Jan	31	6,495	0.0%	0.1%	0.1%	0.3%	1.4%	2.6%	4.2%	2.4%	2.4%	3.8%	7.7%	17.9%	36.5%	15.4%	3.8%	1.0%	0.3%	0.1%	0.0%
3	NB	60	Feb	28	6,439	0.0%	0.0%	0.1%	0.3%	1.3%	2.7%	2.7%	1.5%	1.6%	2.0%	4.4%	13.4%	39.2%	20.8%	6.5%	2.4%	0.7%	0.2%	0.1%
4	SB	60	Feb	28	6,549	0.0%	0.0%	0.2%	0.1%	0.4%	1.7%	3.2%	1.7%	1.2%	1.7%	4.7%	13.1%	41.9%	22.7%	4.7%	1.9%	0.5%	0.1%	0.1%
5	NB	60	Mar	30	9,983	0.0%	0.0%	0.1%	0.3%	1.1%	2.4%	2.1%	0.9%	0.7%	1.0%	3.4%	13.4%	41.2%	22.8%	7.1%	2.4%	1.0%	0.2%	0.1%
6	SB	60	Mar	30	8,181	0.0%	0.0%	0.1%	0.2%	0.5%	1.5%	2.7%	1.8%	0.7%	1.0%	2.9%	12.1%	44.4%	24.2%	5.4%	1.9%	0.6%	0.1%	0.0%
All Samples:					43,378	0.0%	0.0%	0.1%	0.3%	1.1%	2.4%	3.0%	1.7%	1.4%	2.1%	5.0%	14.3%	39.8%	20.6%	5.4%	1.9%	0.6%	0.2%	0.1%

Number of Sample	Direction	Posted Speed	Month	Days of Data	Average Speed	Percent >= 5 MPH Over Limit	Percent >= 10 MPH Over Limit	>=5 MPH Over Limit Peak Hour	>=10 MPH Over Limit Peak Hour	85th Percentile Speed
1	NB	60	Jan	31	56	20.0%	5.4%	1500 - 1600	1600 - 1700	67
2	SB	60	Jan	31	58	20.5%	5.1%	1300 - 1400	1400 - 1500	67
3	NB	60	Feb	28	60	30.9%	10.1%	1400 - 1500	1500 - 1600	69
4	SB	60	Feb	28	61	30.0%	7.3%	1600 - 1700	1500 - 1600	68
5	NB	60	Mar	30	61	33.5%	10.8%	1500 - 1600	1600 - 1700	69
6	SB	60	Mar	30	61	32.2%	8.0%	1500 - 1600	1500 - 1600	68
NB Summary:					60	29.3%	9.2%			
SB Summary:					60	28.0%	6.9%			

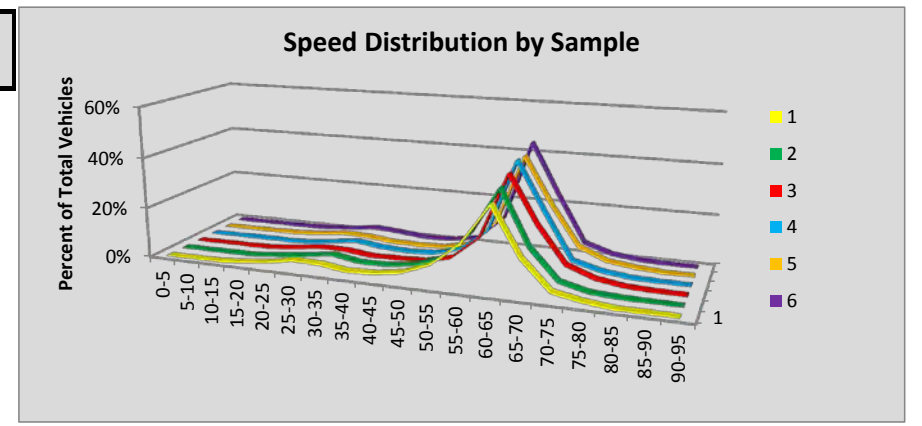

Site R101 Seattle/Alaskan Way: SR 99 MP 29.37

Volumes by Speed Bin																								
Number of Sample	Direction	Posted Speed	Month	Days of Data	Observed Vehicles	0-5 MPH	5-10 MPH	10-15 MPH	15-20 MPH	20-25 MPH	25-30 MPH	30-35 MPH	35-40 MPH	40-45 MPH	45-50 MPH	50-55 MPH	55-60 MPH	60-65 MPH	65-70 MPH	70-75 MPH	75-80 MPH	80-85 MPH	85-90 MPH	90-95 MPH
1	NB	50	Jan	25	727,006	182	1,638	9,729	25,430	30,781	26,308	24,788	30,658	77,939	157,004	181,163	111,084	37,748	9,217	2,184	727	240	116	70
2	SB	50	Jan	31	864,180	280	267	40	3	10	77	382	3,029	24,103	117,204	277,828	255,382	130,548	41,152	9,696	2,835	794	388	162
3	NB	50	Feb	23	722,920	177	1,398	16,104	37,378	34,604	25,538	22,517	25,798	68,053	145,677	180,192	113,089	39,022	9,709	2,390	746	323	148	57
4	SB	50	Feb	29	865,489	269	273	45	11	28	86	255	2,130	18,697	101,971	270,124	264,623	142,991	47,801	11,344	3,217	995	430	199
5	NB	50	Mar	29	940,287	189	2,260	18,719	55,915	67,324	47,108	34,456	35,331	88,404	181,832	214,669	132,122	46,070	11,703	2,828	879	307	129	42
6	SB	50	Mar	29	916,377	309	353	78	72	205	379	605	2,669	18,184	97,390	270,055	284,079	164,264	57,399	14,312	4,114	1,166	508	236
All Samples:					5,036,259	1,406	6,189	44,715	118,809	132,952	99,496	83,003	99,615	295,380	801,078	1,394,031	1,160,379	560,643	176,981	42,754	12,518	3,825	1,719	766

Percentage of Total by Speed Bin																								
Number of Sample	Direction	Posted Speed	Month	Days of Data	Observed Vehicles	0-5 MPH	5-10 MPH	10-15 MPH	15-20 MPH	20-25 MPH	25-30 MPH	30-35 MPH	35-40 MPH	40-45 MPH	45-50 MPH	50-55 MPH	55-60 MPH	60-65 MPH	65-70 MPH	70-75 MPH	75-80 MPH	80-85 MPH	85-90 MPH	90-95 MPH
1	NB	50	Jan	25	727,006	0.0%	0.2%	1.3%	3.5%	4.2%	3.6%	3.4%	4.2%	10.7%	21.6%	24.9%	15.3%	5.2%	1.3%	0.3%	0.1%	0.0%	0.0%	0.0%
2	SB	50	Jan	31	864,180	0.0%	0.0%	0.0%	0.0%	0.0%	0.0%	0.0%	0.4%	2.8%	13.6%	32.1%	29.6%	15.1%	4.8%	1.1%	0.3%	0.1%	0.0%	0.0%
3	NB	50	Feb	23	722,920	0.0%	0.2%	2.2%	5.2%	4.8%	3.5%	3.1%	3.6%	9.4%	20.2%	24.9%	15.6%	5.4%	1.3%	0.3%	0.1%	0.0%	0.0%	0.0%
4	SB	50	Feb	29	865,489	0.0%	0.0%	0.0%	0.0%	0.0%	0.0%	0.0%	0.2%	2.2%	11.8%	31.2%	30.6%	16.5%	5.5%	1.3%	0.4%	0.1%	0.0%	0.0%
5	NB	50	Mar	29	940,287	0.0%	0.2%	2.0%	5.9%	7.2%	5.0%	3.7%	3.8%	9.4%	19.3%	22.8%	14.1%	4.9%	1.2%	0.3%	0.1%	0.0%	0.0%	0.0%
6	SB	50	Mar	29	916,377	0.0%	0.0%	0.0%	0.0%	0.0%	0.0%	0.1%	0.3%	2.0%	10.6%	29.5%	31.0%	17.9%	6.3%	1.6%	0.4%	0.1%	0.1%	0.0%
All Samples:					5,036,259	0.0%	0.1%	0.9%	2.4%	2.6%	2.0%	1.6%	2.0%	5.9%	15.9%	27.7%	23.0%	11.1%	3.5%	0.8%	0.2%	0.1%	0.0%	0.0%

Number of Sample	Direction	Posted Speed	Month	Days of Data	Average Speed	Percent >= 5 MPH Over Limit	Percent >= 10 MPH Over Limit	>=5 MPH Over Limit Peak Hour	>=10 MPH Over Limit Peak Hour	85th Percentile Speed
1	NB	50	Jan	25	47	22.2%	6.9%	1400 - 1500	1400 - 1500	57
2	SB	50	Jan	31	56	51.0%	21.5%	1500 - 1600	1500 - 1600	62
3	NB	50	Feb	23	46	22.9%	7.2%	1500 - 1600	0500 - 0600	57
4	SB	50	Feb	29	56	54.5%	23.9%	1500 - 1600	1500 - 1600	63
5	NB	50	Mar	29	44	20.6%	6.6%	1800 - 1900	0500 - 0600	57
6	SB	50	Mar	29	56	57.4%	26.4%	1500 - 1600	1500 - 1600	63
NB Summary:					46	21.8%	6.9%			
SB Summary:					56	54.4%	24.0%			

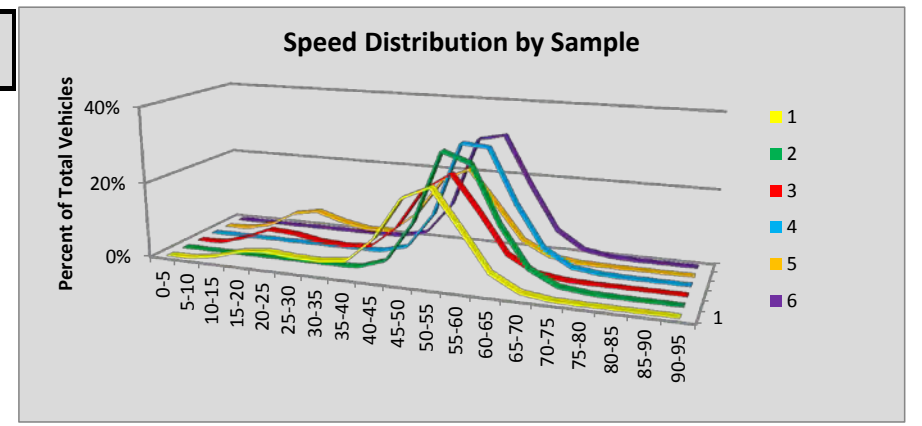

Site R102 Spokane/Cataldo: SR 2 MP 287.70

Volumes by Speed Bin																								
Number of Sample	Direction	Posted Speed	Month	Days of Data	Observed Vehicles	0-5 MPH	5-10 MPH	10-15 MPH	15-20 MPH	20-25 MPH	25-30 MPH	30-35 MPH	35-40 MPH	40-45 MPH	45-50 MPH	50-55 MPH	55-60 MPH	60-65 MPH	65-70 MPH	70-75 MPH	75-80 MPH	80-85 MPH	85-90 MPH	90-95 MPH
1	EB	30	Jan	31	607,023	193	261	232	3,683	44,174	226,888	248,361	75,133	7,457	532	78	25	4	2	0	0	0	0	0
2	WB	30																						
3	EB	30	Feb	28	610,017	206	266	282	3,439	40,502	222,337	250,666	82,354	9,094	712	107	37	9	4	0	2	0	0	0
4	WB	30																						
5	EB	30	Mar	30	661,152	292	478	387	3,205	39,452	229,250	276,352	98,643	11,896	963	171	43	14	1	3	1	1	0	0
6	WB	30																						
All Samples:					1,878,192	691	1,005	901	10,327	124,128	678,475	775,379	256,130	28,447	2,207	356	105	27	7	3	3	1	0	0

Percentage of Total by Speed Bin																								
Number of Sample	Direction	Posted Speed	Month	Days of Data	Observed Vehicles	0-5 MPH	5-10 MPH	10-15 MPH	15-20 MPH	20-25 MPH	25-30 MPH	30-35 MPH	35-40 MPH	40-45 MPH	45-50 MPH	50-55 MPH	55-60 MPH	60-65 MPH	65-70 MPH	70-75 MPH	75-80 MPH	80-85 MPH	85-90 MPH	90-95 MPH
1	EB	30	Jan	31	607,023	0.0%	0.0%	0.0%	0.6%	7.3%	37.4%	40.9%	12.4%	1.2%	0.1%	0.0%	0.0%	0.0%	0.0%	0.0%	0.0%	0.0%	0.0%	0.0%
2	WB	30																						
3	EB	30	Feb	28	610,017	0.0%	0.0%	0.0%	0.6%	6.6%	36.4%	41.1%	13.5%	1.5%	0.1%	0.0%	0.0%	0.0%	0.0%	0.0%	0.0%	0.0%	0.0%	0.0%
4	WB	30																						
5	EB	30	Mar	30	661,152	0.0%	0.1%	0.1%	0.5%	6.0%	34.7%	41.8%	14.9%	1.8%	0.1%	0.0%	0.0%	0.0%	0.0%	0.0%	0.0%	0.0%	0.0%	0.0%
6	WB	30																						
All Samples:					1,878,192	0.0%	0.1%	0.0%	0.5%	6.6%	36.1%	41.3%	13.6%	1.5%	0.1%	0.0%	0.0%	0.0%	0.0%	0.0%	0.0%	0.0%	0.0%	0.0%

Number of Sample	Direction	Posted Speed	Month	Days of Data	Average Speed	Percent >= 5 MPH Over Limit	Percent >= 10 MPH Over Limit	>=5 MPH Over Limit Peak Hour	>=10 MPH Over Limit Peak Hour	85th Percentile Speed
1	EB	30	Jan	31	31	13.7%	1.3%	0900 - 1000	0900 - 1000	35
2	WB	30								
3	EB	30	Feb	28	31	15.1%	1.6%	0700 - 0800	0700 - 0800	35
4	WB	30								
5	EB	30	Mar	30	31	16.9%	2.0%	0700 - 0800	0700 - 0800	36
6	WB	30								
EB Summary:					31	15.3%	1.7%			
WB Summary:										

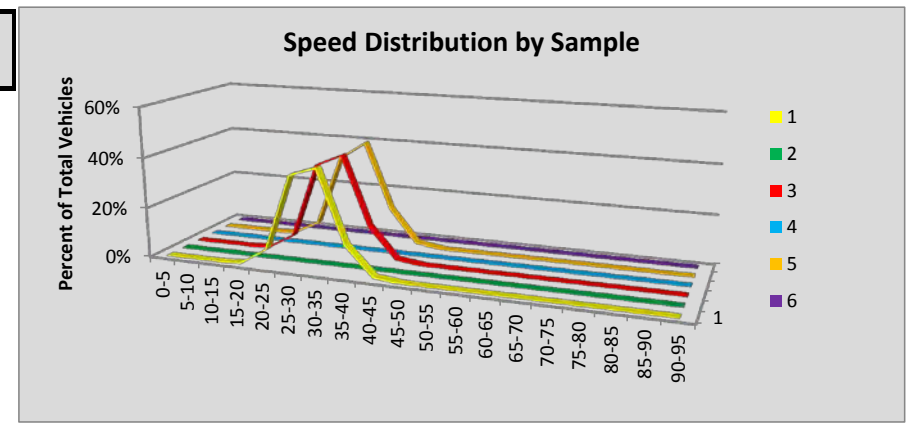

Site R103 Waverly: SR 2 MP 289.2

Volumes by Speed Bin																								
Number of Sample	Direction	Posted Speed	Month	Days of Data	Observed Vehicles	0-5 MPH	5-10 MPH	10-15 MPH	15-20 MPH	20-25 MPH	25-30 MPH	30-35 MPH	35-40 MPH	40-45 MPH	45-50 MPH	50-55 MPH	55-60 MPH	60-65 MPH	65-70 MPH	70-75 MPH	75-80 MPH	80-85 MPH	85-90 MPH	90-95 MPH
1	EB	30																						
2	WB	30	Jan	31	653,850	147	200	502	2,869	11,708	55,539	239,344	256,568	76,026	9,544	1,111	179	65	26	14	5	2	1	0
3	EB	30																						
4	WB	30	Feb	28	642,858	138	215	526	2,476	9,207	47,790	233,981	262,670	75,637	8,935	995	177	64	20	13	8	2	1	3
5	EB	30																						
6	WB	30	Mar	27	624,800	154	189	342	1,862	6,758	37,244	214,700	271,414	80,676	10,087	1,100	181	52	26	6	3	3	3	0
All Samples:					1,921,508	439	604	1,370	7,207	27,673	140,573	688,025	790,652	232,339	28,566	3,206	537	181	72	33	16	7	5	3

Percentage of Total by Speed Bin																								
Number of Sample	Direction	Posted Speed	Month	Days of Data	Observed Vehicles	0-5 MPH	5-10 MPH	10-15 MPH	15-20 MPH	20-25 MPH	25-30 MPH	30-35 MPH	35-40 MPH	40-45 MPH	45-50 MPH	50-55 MPH	55-60 MPH	60-65 MPH	65-70 MPH	70-75 MPH	75-80 MPH	80-85 MPH	85-90 MPH	90-95 MPH
1	EB	30																						
2	WB	30	Jan	31	653,850	0.0%	0.0%	0.1%	0.4%	1.8%	8.5%	36.6%	39.2%	11.6%	1.5%	0.2%	0.0%	0.0%	0.0%	0.0%	0.0%	0.0%	0.0%	0.0%
3	EB	30																						
4	WB	30	Feb	28	642,858	0.0%	0.0%	0.1%	0.4%	1.4%	7.4%	36.4%	40.9%	11.8%	1.4%	0.2%	0.0%	0.0%	0.0%	0.0%	0.0%	0.0%	0.0%	0.0%
5	EB	30																						
6	WB	30	Mar	27	624,800	0.0%	0.0%	0.1%	0.3%	1.1%	6.0%	34.4%	43.4%	12.9%	1.6%	0.2%	0.0%	0.0%	0.0%	0.0%	0.0%	0.0%	0.0%	0.0%
All Samples:					1,921,508	0.0%	0.0%	0.1%	0.4%	1.4%	7.3%	35.8%	41.1%	12.1%	1.5%	0.2%	0.0%	0.0%	0.0%	0.0%	0.0%	0.0%	0.0%	0.0%

Number of Sample	Direction	Posted Speed	Month	Days of Data	Average Speed	Percent >= 5 MPH Over Limit	Percent >= 10 MPH Over Limit	>=5 MPH Over Limit Peak Hour	>=10 MPH Over Limit Peak Hour	85th Percentile Speed
1	EB	30								
2	WB	30	Jan	31	35	52.5%	13.3%	1300 - 1400	1100 - 1200	40
3	EB	30								
4	WB	30	Feb	28	35	54.2%	13.4%	1300 - 1400	1000 - 1100	40
5	EB	30								
6	WB	30	Mar	27	36	58.2%	14.7%	1400 - 1500	1600 - 1700	40
EB Summary:										
WB Summary:					35	54.9%	13.8%			

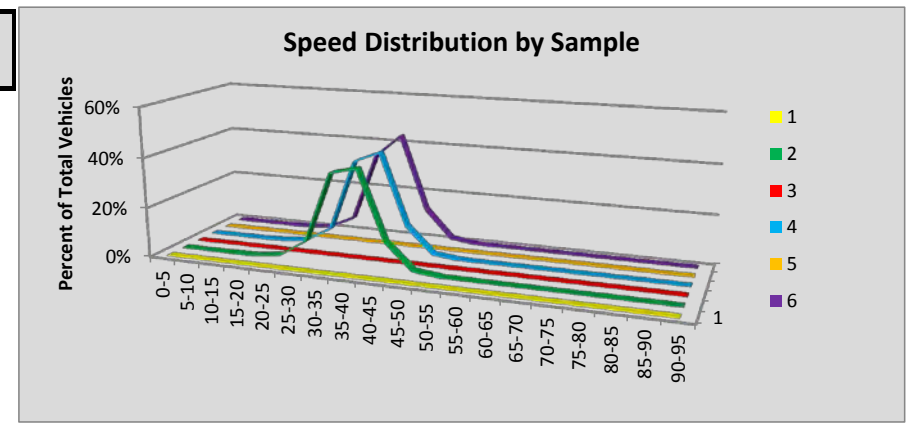

Site R104 Chehalis: SR 5 MP 75.35

Volumes by Speed Bin																								
Number of Sample	Direction	Posted Speed	Month	Days of Data	Observed Vehicles	0-5 MPH	5-10 MPH	10-15 MPH	15-20 MPH	20-25 MPH	25-30 MPH	30-35 MPH	35-40 MPH	40-45 MPH	45-50 MPH	50-55 MPH	55-60 MPH	60-65 MPH	65-70 MPH	70-75 MPH	75-80 MPH	80-85 MPH	85-90 MPH	90-95 MPH
1	NB	70	Jan	31	840,836	388	2,063	1,753	1,221	694	721	838	1,032	1,574	1,892	4,523	38,892	156,288	194,322	275,928	134,151	20,606	3,169	781
2	SB	70	Jan	31	833,028	113	138	53	43	42	230	644	693	917	1,685	5,526	45,627	162,109	244,840	260,146	98,445	9,520	1,886	371
3	NB	70	Feb	28	835,823	127	192	54	44	72	31	35	27	130	437	2,810	33,146	151,306	202,538	281,517	140,071	19,248	3,316	722
4	SB	70	Feb	28	827,751	116	190	53	17	5	4	8	23	79	376	3,037	40,804	157,707	244,632	266,410	101,826	10,064	1,926	474
5	NB	70	Mar	30	938,074	177	582	876	952	893	785	841	650	544	933	3,236	40,213	165,918	236,357	304,003	155,482	20,829	3,842	961
6	SB	70	Mar	30	930,890	107	191	65	17	21	20	17	35	108	446	3,516	43,883	172,290	265,489	303,200	124,867	13,373	2,673	572
All Samples:					5,206,402	1,028	3,356	2,854	2,294	1,727	1,791	2,383	2,460	3,352	5,769	22,648	242,565	965,618	1,388,178	1,691,204	754,842	93,640	16,812	3,881

Percentage of Total by Speed Bin																								
Number of Sample	Direction	Posted Speed	Month	Days of Data	Observed Vehicles	0-5 MPH	5-10 MPH	10-15 MPH	15-20 MPH	20-25 MPH	25-30 MPH	30-35 MPH	35-40 MPH	40-45 MPH	45-50 MPH	50-55 MPH	55-60 MPH	60-65 MPH	65-70 MPH	70-75 MPH	75-80 MPH	80-85 MPH	85-90 MPH	90-95 MPH
1	NB	70	Jan	31	840,836	0.0%	0.2%	0.2%	0.1%	0.1%	0.1%	0.1%	0.1%	0.2%	0.2%	0.5%	4.6%	18.6%	23.1%	32.8%	16.0%	2.5%	0.4%	0.1%
2	SB	70	Jan	31	833,028	0.0%	0.0%	0.0%	0.0%	0.0%	0.0%	0.1%	0.1%	0.1%	0.2%	0.7%	5.5%	19.5%	29.4%	31.2%	11.8%	1.1%	0.2%	0.0%
3	NB	70	Feb	28	835,823	0.0%	0.0%	0.0%	0.0%	0.0%	0.0%	0.0%	0.0%	0.0%	0.1%	0.3%	4.0%	18.1%	24.2%	33.7%	16.8%	2.3%	0.4%	0.1%
4	SB	70	Feb	28	827,751	0.0%	0.0%	0.0%	0.0%	0.0%	0.0%	0.0%	0.0%	0.0%	0.0%	0.4%	4.9%	19.1%	29.6%	32.2%	12.3%	1.2%	0.2%	0.1%
5	NB	70	Mar	30	938,074	0.0%	0.1%	0.1%	0.1%	0.1%	0.1%	0.1%	0.1%	0.1%	0.1%	0.3%	4.3%	17.7%	25.2%	32.4%	16.6%	2.2%	0.4%	0.1%
6	SB	70	Mar	30	930,890	0.0%	0.0%	0.0%	0.0%	0.0%	0.0%	0.0%	0.0%	0.0%	0.0%	0.4%	4.7%	18.5%	28.5%	32.6%	13.4%	1.4%	0.3%	0.1%
All Samples:					5,206,402	0.0%	0.1%	0.1%	0.0%	0.0%	0.0%	0.0%	0.0%	0.1%	0.1%	0.4%	4.7%	18.5%	26.7%	32.5%	14.5%	1.8%	0.3%	0.1%

Number of Sample	Direction	Posted Speed	Month	Days of Data	Average Speed	Percent >= 5 MPH Over Limit	Percent >= 10 MPH Over Limit	>=5 MPH Over Limit Peak Hour	>=10 MPH Over Limit Peak Hour	85th Percentile Speed
1	NB	70	Jan	31	69	18.9%	2.9%	1500 - 1600	1500 - 1600	76
2	SB	70	Jan	31	69	13.2%	1.4%	1500 - 1600	1400 - 1500	75
3	NB	70	Feb	28	70	19.5%	2.8%	1600 - 1700	1600 - 1700	76
4	SB	70	Feb	28	69	13.8%	1.5%	1600 - 1700	1600 - 1700	75
5	NB	70	Mar	30	70	19.3%	2.7%	1700 - 1800	1700 - 1800	76
6	SB	70	Mar	30	69	15.2%	1.8%	1700 - 1800	1700 - 1800	75
NB Summary:					70	19.2%	2.8%			
SB Summary:					69	14.1%	1.6%			

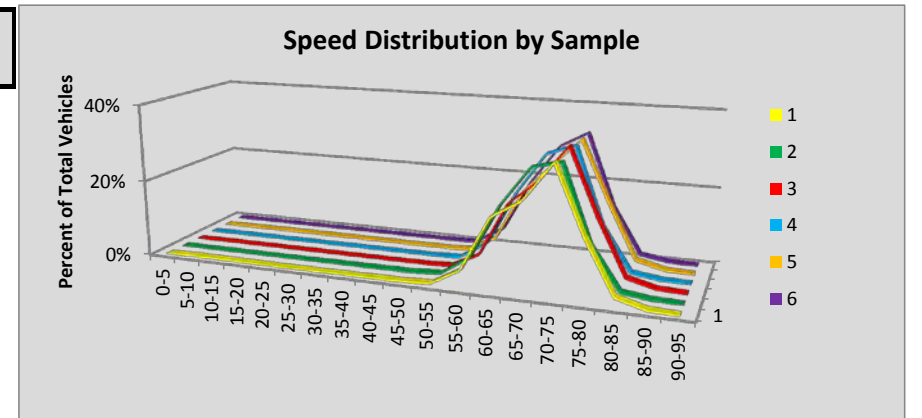

Site R105 Wenatchee River Br E: SR 285 MP 4.51

Volumes by Speed Bin																								
Number of Sample	Direction	Posted Speed	Month	Days of Data	Observed Vehicles	0-5 MPH	5-10 MPH	10-15 MPH	15-20 MPH	20-25 MPH	25-30 MPH	30-35 MPH	35-40 MPH	40-45 MPH	45-50 MPH	50-55 MPH	55-60 MPH	60-65 MPH	65-70 MPH	70-75 MPH	75-80 MPH	80-85 MPH	85-90 MPH	90-95 MPH
1	NB	45																						
2	SB	45																						
3	NB	45																						
4	SB	45																						
5	NB	45	Mar	17	347,951	101	131	15	42	68	409	6,154	59,367	157,107	102,454	19,259	2,223	449	172	0	0	0	0	0
6	SB	45	Mar	17	335,696	369	631	2,078	2,968	3,827	11,454	67,790	133,996	84,871	23,369	3,583	555	147	58	0	0	0	0	0
All Samples:					683,647	470	762	2,093	3,010	3,895	11,863	73,944	193,363	241,978	125,823	22,842	2,778	596	230	0	0	0	0	0

Percentage of Total by Speed Bin																								
Number of Sample	Direction	Posted Speed	Month	Days of Data	Observed Vehicles	0-5 MPH	5-10 MPH	10-15 MPH	15-20 MPH	20-25 MPH	25-30 MPH	30-35 MPH	35-40 MPH	40-45 MPH	45-50 MPH	50-55 MPH	55-60 MPH	60-65 MPH	65-70 MPH	70-75 MPH	75-80 MPH	80-85 MPH	85-90 MPH	90-95 MPH
1	NB	45																						
2	SB	45																						
3	NB	45																						
4	SB	45																						
5	NB	45	Mar	17	347,951	0.0%	0.0%	0.0%	0.0%	0.0%	0.1%	1.8%	17.1%	45.2%	29.4%	5.5%	0.6%	0.1%	0.0%	0.0%	0.0%	0.0%	0.0%	0.0%
6	SB	45	Mar	17	335,696	0.1%	0.2%	0.6%	0.9%	1.1%	3.4%	20.2%	39.9%	25.3%	7.0%	1.1%	0.2%	0.0%	0.0%	0.0%	0.0%	0.0%	0.0%	0.0%
All Samples:					683,647	0.1%	0.1%	0.3%	0.4%	0.6%	1.7%	10.8%	28.3%	35.4%	18.4%	3.3%	0.4%	0.1%	0.0%	0.0%	0.0%	0.0%	0.0%	0.0%

Number of Sample	Direction	Posted Speed	Month	Days of Data	Average Speed	Percent >= 5 MPH Over Limit	Percent >= 10 MPH Over Limit	>=5 MPH Over Limit Peak Hour	>=10 MPH Over Limit Peak Hour	85th Percentile Speed
1	NB	45								
2	SB	45								
3	NB	45								
4	SB	45								
5	NB	45	Mar	17	44	6.4%	0.8%	1800 - 1900	1800 - 1900	48
6	SB	45	Mar	17	38	1.3%	0.2%	1700 - 1800	1000 - 1100	44
NB Summary:					44	6.4%	0.8%			
SB Summary:					38	1.3%	0.2%			

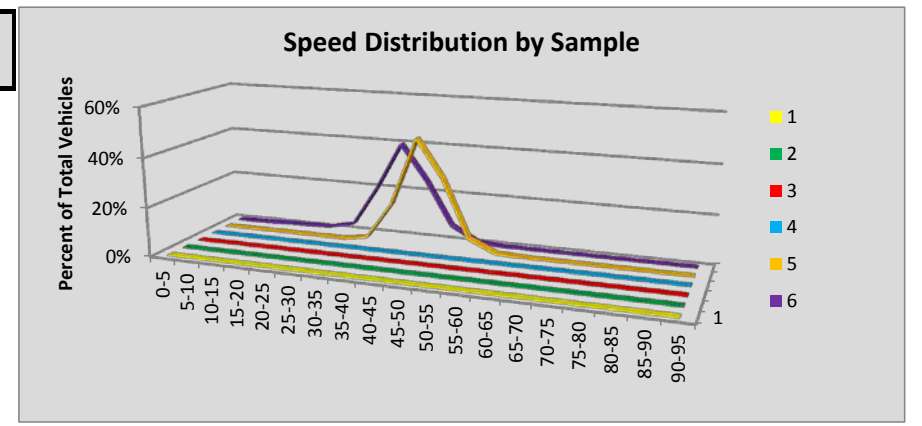

Site R106 Puyallup: SR 512 MP 11.43

Volumes by Speed Bin																								
Number of Sample	Direction	Posted Speed	Month	Days of Data	Observed Vehicles	0-5 MPH	5-10 MPH	10-15 MPH	15-20 MPH	20-25 MPH	25-30 MPH	30-35 MPH	35-40 MPH	40-45 MPH	45-50 MPH	50-55 MPH	55-60 MPH	60-65 MPH	65-70 MPH	70-75 MPH	75-80 MPH	80-85 MPH	85-90 MPH	90-95 MPH
1	EB	60	Jan	31	1,310,616	182	517	887	1,134	1,688	2,006	2,742	6,068	20,313	61,240	166,702	360,190	457,820	193,414	29,893	4,391	981	330	118
2	WB	60	Jan	31	1,250,541	237	498	1,318	4,222	16,451	45,474	67,546	45,017	22,754	36,737	127,601	302,233	381,359	167,069	26,891	3,901	878	250	105
3	EB	60	Feb	29	1,312,428	183	420	977	2,141	2,459	2,436	3,084	3,547	9,047	37,164	142,198	356,557	489,302	221,246	34,690	5,219	1,241	358	159
4	WB	60	Feb	29	1,252,661	251	582	1,760	5,982	20,466	49,390	65,100	44,844	24,484	31,134	110,646	286,802	390,037	185,155	30,392	4,379	881	272	104
5	EB	60	Mar	30	1,402,394	168	566	1,257	2,170	2,566	2,765	2,630	2,720	6,608	28,994	140,677	377,195	530,996	253,186	41,853	6,116	1,343	412	172
6	WB	60	Mar	30	1,329,314	272	618	1,730	5,815	20,446	52,985	69,163	46,762	29,257	33,112	109,442	295,744	416,319	205,806	35,142	5,157	1,115	311	118
All Samples:					7,857,954	1,293	3,201	7,929	21,464	64,076	155,056	210,265	148,958	112,463	228,381	797,266	1,978,721	2,665,833	1,225,876	198,861	29,163	6,439	1,933	776

Percentage of Total by Speed Bin																								
Number of Sample	Direction	Posted Speed	Month	Days of Data	Observed Vehicles	0-5 MPH	5-10 MPH	10-15 MPH	15-20 MPH	20-25 MPH	25-30 MPH	30-35 MPH	35-40 MPH	40-45 MPH	45-50 MPH	50-55 MPH	55-60 MPH	60-65 MPH	65-70 MPH	70-75 MPH	75-80 MPH	80-85 MPH	85-90 MPH	90-95 MPH
1	EB	60	Jan	31	1,310,616	0.0%	0.0%	0.1%	0.1%	0.1%	0.2%	0.2%	0.5%	1.5%	4.7%	12.7%	27.5%	34.9%	14.8%	2.3%	0.3%	0.1%	0.0%	0.0%
2	WB	60	Jan	31	1,250,541	0.0%	0.0%	0.1%	0.3%	1.3%	3.6%	5.4%	3.6%	1.8%	2.9%	10.2%	24.2%	30.5%	13.4%	2.2%	0.3%	0.1%	0.0%	0.0%
3	EB	60	Feb	29	1,312,428	0.0%	0.0%	0.1%	0.2%	0.2%	0.2%	0.2%	0.3%	0.7%	2.8%	10.8%	27.2%	37.3%	16.9%	2.6%	0.4%	0.1%	0.0%	0.0%
4	WB	60	Feb	29	1,252,661	0.0%	0.0%	0.1%	0.5%	1.6%	3.9%	5.2%	3.6%	2.0%	2.5%	8.8%	22.9%	31.1%	14.8%	2.4%	0.3%	0.1%	0.0%	0.0%
5	EB	60	Mar	30	1,402,394	0.0%	0.0%	0.1%	0.2%	0.2%	0.2%	0.2%	0.2%	0.5%	2.1%	10.0%	26.9%	37.9%	18.1%	3.0%	0.4%	0.1%	0.0%	0.0%
6	WB	60	Mar	30	1,329,314	0.0%	0.0%	0.1%	0.4%	1.5%	4.0%	5.2%	3.5%	2.2%	2.5%	8.2%	22.2%	31.3%	15.5%	2.6%	0.4%	0.1%	0.0%	0.0%
All Samples:					7,857,954	0.0%	0.0%	0.1%	0.3%	0.8%	2.0%	2.7%	1.9%	1.4%	2.9%	10.1%	25.2%	33.9%	15.6%	2.5%	0.4%	0.1%	0.0%	0.0%

Number of Sample	Direction	Posted Speed	Month	Days of Data	Average Speed	Percent >= 5 MPH Over Limit	Percent >= 10 MPH Over Limit	>=5 MPH Over Limit Peak Hour	>=10 MPH Over Limit Peak Hour	85th Percentile Speed
1	EB	60	Jan	31	60	17.5%	2.7%	1400 - 1500	1000 - 1100	66
2	WB	60	Jan	31	56	15.9%	2.6%	1300 - 1400	1300 - 1400	65
3	EB	60	Feb	29	60	20.0%	3.2%	1200 - 1300	0400 - 0500	66
4	WB	60	Feb	29	56	17.7%	2.9%	1200 - 1300	1200 - 1300	66
5	EB	60	Mar	30	61	21.6%	3.6%	1600 - 1700	0400 - 0500	67
6	WB	60	Mar	30	56	18.6%	3.1%	1100 - 1200	1100 - 1200	66
EB Summary:					60	19.8%	3.2%			
WB Summary:					56	17.4%	2.9%			

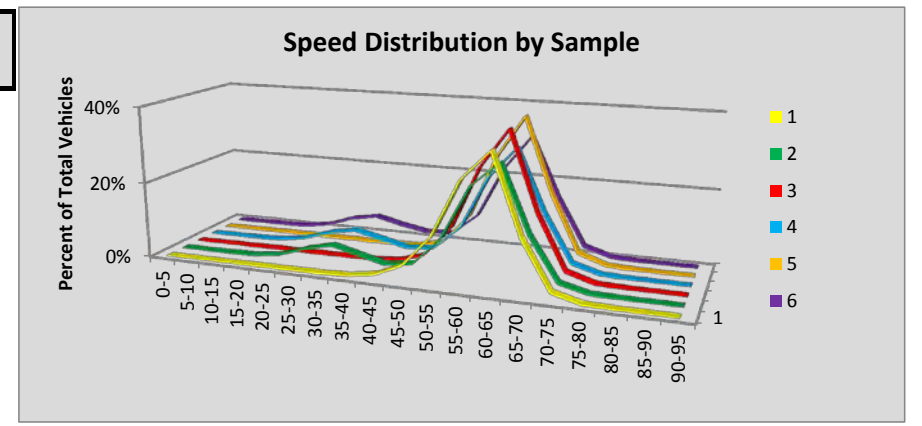

Site R107 Snake Lk: SR 16 MP 1.63

Volumes by Speed Bin																								
Number of Sample	Direction	Posted Speed	Month	Days of Data	Observed Vehicles	0-5 MPH	5-10 MPH	10-15 MPH	15-20 MPH	20-25 MPH	25-30 MPH	30-35 MPH	35-40 MPH	40-45 MPH	45-50 MPH	50-55 MPH	55-60 MPH	60-65 MPH	65-70 MPH	70-75 MPH	75-80 MPH	80-85 MPH	85-90 MPH	90-95 MPH
1	EB	60	Jan	31	1,771,978	690	1,714	855	1,274	3,212	6,740	14,842	41,085	105,774	228,253	430,071	528,781	333,526	67,134	6,380	1,185	303	116	43
2	WB	60	Jan	31	1,776,464	1,399	2,472	778	826	3,529	7,220	10,300	18,840	49,244	138,757	391,587	618,103	418,771	96,968	13,919	2,695	682	262	112
3	EB	60	Feb	29	1,756,242	980	2,294	1,010	766	1,317	3,638	13,838	44,096	94,509	203,176	404,240	534,312	364,802	77,704	7,509	1,494	357	153	47
4	WB	60	Feb	29	1,754,839	1,396	2,627	1,037	1,088	3,337	6,574	10,198	17,994	43,623	121,187	360,591	622,963	441,208	102,499	14,500	2,853	746	278	140
5	EB	60	Mar	30	1,879,389	1,011	2,537	1,298	1,392	3,516	6,772	17,502	45,450	103,567	220,990	428,462	560,800	389,340	85,696	8,714	1,685	445	166	46
6	WB	60	Mar	30	1,870,951	1,419	2,848	894	732	3,069	7,255	11,138	19,637	45,469	123,712	375,045	662,704	481,081	114,861	16,573	3,251	837	275	151
All Samples:					10,809,863	6,895	14,492	5,872	6,078	17,980	38,199	77,818	187,102	442,186	1,036,075	2,389,996	3,527,663	2,428,728	544,862	67,595	13,163	3,370	1,250	539

Percentage of Total by Speed Bin																								
Number of Sample	Direction	Posted Speed	Month	Days of Data	Observed Vehicles	0-5 MPH	5-10 MPH	10-15 MPH	15-20 MPH	20-25 MPH	25-30 MPH	30-35 MPH	35-40 MPH	40-45 MPH	45-50 MPH	50-55 MPH	55-60 MPH	60-65 MPH	65-70 MPH	70-75 MPH	75-80 MPH	80-85 MPH	85-90 MPH	90-95 MPH
1	EB	60	Jan	31	1,771,978	0.0%	0.1%	0.0%	0.1%	0.2%	0.4%	0.8%	2.3%	6.0%	12.9%	24.3%	29.8%	18.8%	3.8%	0.4%	0.1%	0.0%	0.0%	0.0%
2	WB	60	Jan	31	1,776,464	0.1%	0.1%	0.0%	0.0%	0.2%	0.4%	0.6%	1.1%	2.8%	7.8%	22.0%	34.8%	23.6%	5.5%	0.8%	0.2%	0.0%	0.0%	0.0%
3	EB	60	Feb	29	1,756,242	0.1%	0.1%	0.1%	0.0%	0.1%	0.2%	0.8%	2.5%	5.4%	11.6%	23.0%	30.4%	20.8%	4.4%	0.4%	0.1%	0.0%	0.0%	0.0%
4	WB	60	Feb	29	1,754,839	0.1%	0.1%	0.1%	0.1%	0.2%	0.4%	0.6%	1.0%	2.5%	6.9%	20.5%	35.5%	25.1%	5.8%	0.8%	0.2%	0.0%	0.0%	0.0%
5	EB	60	Mar	30	1,879,389	0.1%	0.1%	0.1%	0.1%	0.2%	0.4%	0.9%	2.4%	5.5%	11.8%	22.8%	29.8%	20.7%	4.6%	0.5%	0.1%	0.0%	0.0%	0.0%
6	WB	60	Mar	30	1,870,951	0.1%	0.2%	0.0%	0.0%	0.2%	0.4%	0.6%	1.0%	2.4%	6.6%	20.0%	35.4%	25.7%	6.1%	0.9%	0.2%	0.0%	0.0%	0.0%
All Samples:					10,809,863	0.1%	0.1%	0.1%	0.1%	0.2%	0.4%	0.7%	1.7%	4.1%	9.6%	22.1%	32.6%	22.5%	5.0%	0.6%	0.1%	0.0%	0.0%	0.0%

Number of Sample	Direction	Posted Speed	Month	Days of Data	Average Speed	Percent >= 5 MPH Over Limit	Percent >= 10 MPH Over Limit	>=5 MPH Over Limit Peak Hour	>=10 MPH Over Limit Peak Hour	85th Percentile Speed
1	EB	60	Jan	31	55	4.2%	0.5%	0400 - 0500	0400 - 0500	62
2	WB	60	Jan	31	56	6.5%	1.0%	1300 - 1400	1100 - 1200	63
3	EB	60	Feb	29	55	5.0%	0.5%	0400 - 0500	0400 - 0500	63
4	WB	60	Feb	29	57	6.9%	1.1%	1300 - 1400	1100 - 1200	63
5	EB	60	Mar	30	55	5.1%	0.6%	0400 - 0500	0400 - 0500	63
6	WB	60	Mar	30	57	7.3%	1.1%	1100 - 1200	1100 - 1200	63
EB Summary:					55	4.8%	0.5%			
WB Summary:					57	6.9%	1.1%			

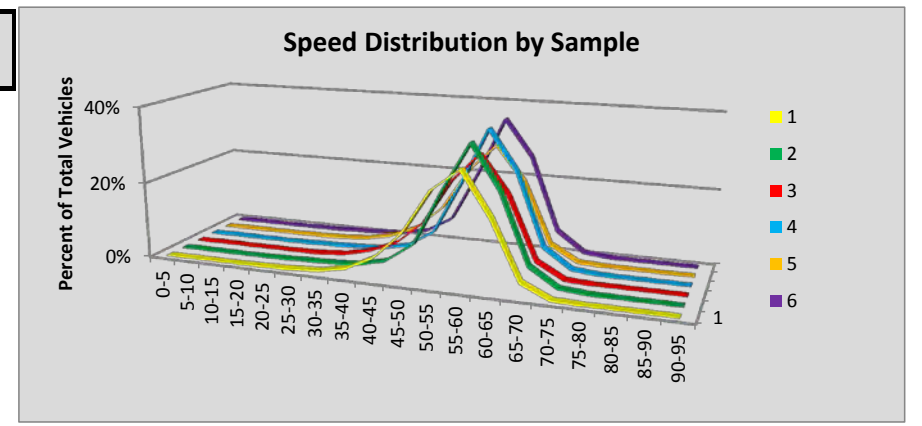

Site R108 Bellingham: SR 5 MP 253.97

Volumes by Speed Bin																								
Number of Sample	Direction	Posted Speed	Month	Days of Data	Observed Vehicles	0-5 MPH	5-10 MPH	10-15 MPH	15-20 MPH	20-25 MPH	25-30 MPH	30-35 MPH	35-40 MPH	40-45 MPH	45-50 MPH	50-55 MPH	55-60 MPH	60-65 MPH	65-70 MPH	70-75 MPH	75-80 MPH	80-85 MPH	85-90 MPH	90-95 MPH
1	NB	60	Jan	31	1,110,612	399	801	770	1,713	16,093	119,424	48,603	4,457	7,493	29,577	100,012	237,647	308,407	190,810	39,013	4,427	714	176	76
2	SB	60	Jan	31	1,106,555	186	376	150	444	5,403	48,631	104,465	44,416	6,998	5,136	32,154	116,775	321,467	315,591	88,504	13,838	1,718	222	81
3	NB	60	Feb	28	1,074,577	441	912	1,031	2,074	13,143	108,304	54,278	3,747	4,362	21,835	82,269	223,288	306,303	203,340	42,681	5,464	818	200	87
4	SB	60	Feb	28	1,062,200	211	398	202	527	5,156	42,331	98,388	47,529	7,864	4,370	25,522	100,246	301,513	317,159	93,016	15,527	1,901	244	96
5	NB	60	Mar	18	718,812	311	438	230	525	6,908	71,433	37,816	2,288	2,394	12,855	52,296	147,909	205,359	143,416	29,688	4,125	632	137	52
6	SB	60	Mar	18	706,399	139	269	105	174	2,819	26,308	66,311	33,964	5,542	2,077	13,400	62,877	193,772	217,847	67,172	11,932	1,437	196	58
All Samples:					5,779,155	1,687	3,194	2,488	5,457	49,522	416,431	409,861	136,401	34,653	75,850	305,653	888,742	1,636,821	1,388,163	360,074	55,313	7,220	1,175	450

Percentage of Total by Speed Bin																								
Number of Sample	Direction	Posted Speed	Month	Days of Data	Observed Vehicles	0-5 MPH	5-10 MPH	10-15 MPH	15-20 MPH	20-25 MPH	25-30 MPH	30-35 MPH	35-40 MPH	40-45 MPH	45-50 MPH	50-55 MPH	55-60 MPH	60-65 MPH	65-70 MPH	70-75 MPH	75-80 MPH	80-85 MPH	85-90 MPH	90-95 MPH
1	NB	60	Jan	31	1,110,612	0.0%	0.1%	0.1%	0.2%	1.4%	10.8%	4.4%	0.4%	0.7%	2.7%	9.0%	21.4%	27.8%	17.2%	3.5%	0.4%	0.1%	0.0%	0.0%
2	SB	60	Jan	31	1,106,555	0.0%	0.0%	0.0%	0.0%	0.5%	4.4%	9.4%	4.0%	0.6%	0.5%	2.9%	10.6%	29.1%	28.5%	8.0%	1.3%	0.2%	0.0%	0.0%
3	NB	60	Feb	28	1,074,577	0.0%	0.1%	0.1%	0.2%	1.2%	10.1%	5.1%	0.3%	0.4%	2.0%	7.7%	20.8%	28.5%	18.9%	4.0%	0.5%	0.1%	0.0%	0.0%
4	SB	60	Feb	28	1,062,200	0.0%	0.0%	0.0%	0.0%	0.5%	4.0%	9.3%	4.5%	0.7%	0.4%	2.4%	9.4%	28.4%	29.9%	8.8%	1.5%	0.2%	0.0%	0.0%
5	NB	60	Mar	18	718,812	0.0%	0.1%	0.0%	0.1%	1.0%	9.9%	5.3%	0.3%	0.3%	1.8%	7.3%	20.6%	28.6%	20.0%	4.1%	0.6%	0.1%	0.0%	0.0%
6	SB	60	Mar	18	706,399	0.0%	0.0%	0.0%	0.0%	0.4%	3.7%	9.4%	4.8%	0.8%	0.3%	1.9%	8.9%	27.4%	30.8%	9.5%	1.7%	0.2%	0.0%	0.0%
All Samples:					5,779,155	0.0%	0.1%	0.0%	0.1%	0.9%	7.2%	7.1%	2.4%	0.6%	1.3%	5.3%	15.4%	28.3%	24.0%	6.2%	1.0%	0.1%	0.0%	0.0%

Number of Sample	Direction	Posted Speed	Month	Days of Data	Average Speed	Percent >= 5 MPH Over Limit	Percent >= 10 MPH Over Limit	>=5 MPH Over Limit Peak Hour	>=10 MPH Over Limit Peak Hour	85th Percentile Speed
1	NB	60	Jan	31	55	21.2%	4.0%	1300 - 1400	1300 - 1400	67
2	SB	60	Jan	31	58	38.0%	9.4%	1500 - 1600	1400 - 1500	69
3	NB	60	Feb	28	56	23.5%	4.6%	1500 - 1600	0800 - 0900	67
4	SB	60	Feb	28	59	40.3%	10.4%	1500 - 1600	0800 - 0900	69
5	NB	60	Mar	18	56	24.8%	4.8%	1500 - 1600	0800 - 0900	67
6	SB	60	Mar	18	59	42.3%	11.4%	1700 - 1800	1700 - 1800	69
NB Summary:					56	22.9%	4.4%			
SB Summary:					59	39.9%	10.3%			

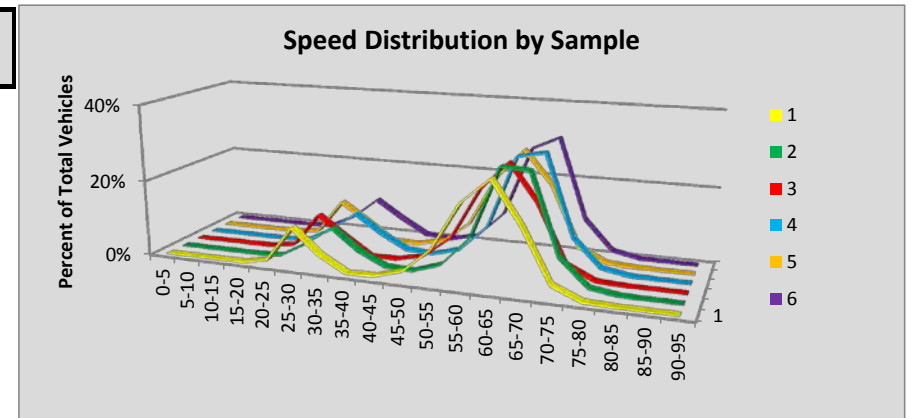

Site R109 Battleground: SR5 MP 12.19

Volumes by Speed Bin																								
Number of Sample	Direction	Posted Speed	Month	Days of Data	Observed Vehicles	0-5 MPH	5-10 MPH	10-15 MPH	15-20 MPH	20-25 MPH	25-30 MPH	30-35 MPH	35-40 MPH	40-45 MPH	45-50 MPH	50-55 MPH	55-60 MPH	60-65 MPH	65-70 MPH	70-75 MPH	75-80 MPH	80-85 MPH	85-90 MPH	90-95 MPH
1	NB	70	Jan	30	1,165,973	258	385	148	424	1,137	2,141	5,644	10,766	25,369	155,524	252,243	289,977	92,284	171,053	135,966	20,403	1,905	283	63
2	SB	70	Jan	30	1,173,914	186	361	200	167	428	990	2,227	7,742	23,128	26,505	16,753	52,378	179,931	278,729	359,730	196,987	23,831	3,071	570
3	NB	70	Feb	29	1,235,909	256	378	192	124	279	781	2,810	6,409	18,277	154,683	257,895	322,134	100,883	182,186	160,479	25,462	2,212	364	105
4	SB	70	Feb	29	1,243,474	201	269	125	68	87	247	1,049	5,472	20,463	27,122	13,844	46,339	182,440	289,722	398,142	226,545	27,181	3,507	651
5	NB	70	Mar	30	1,337,365	317	442	232	142	310	824	3,268	7,097	19,292	164,674	274,430	351,092	108,942	194,595	178,339	30,035	2,818	392	124
6	SB	70	Mar	30	1,344,396	244	295	156	78	82	192	977	5,387	21,077	29,118	15,813	48,901	195,407	304,910	427,136	257,062	32,845	3,974	742
All Samples:					7,501,031	1,462	2,130	1,053	1,003	2,323	5,175	15,975	42,873	127,606	557,626	830,978	1,110,821	859,887	1,421,195	1,659,792	756,494	90,792	11,591	2,255

Percentage of Total by Speed Bin																								
Number of Sample	Direction	Posted Speed	Month	Days of Data	Observed Vehicles	0-5 MPH	5-10 MPH	10-15 MPH	15-20 MPH	20-25 MPH	25-30 MPH	30-35 MPH	35-40 MPH	40-45 MPH	45-50 MPH	50-55 MPH	55-60 MPH	60-65 MPH	65-70 MPH	70-75 MPH	75-80 MPH	80-85 MPH	85-90 MPH	90-95 MPH
1	NB	70	Jan	30	1,165,973	0.0%	0.0%	0.0%	0.0%	0.1%	0.2%	0.5%	0.9%	2.2%	13.3%	21.6%	24.9%	7.9%	14.7%	11.7%	1.7%	0.2%	0.0%	0.0%
2	SB	70	Jan	30	1,173,914	0.0%	0.0%	0.0%	0.0%	0.0%	0.1%	0.2%	0.7%	2.0%	2.3%	1.4%	4.5%	15.3%	23.7%	30.6%	16.8%	2.0%	0.3%	0.0%
3	NB	70	Feb	29	1,235,909	0.0%	0.0%	0.0%	0.0%	0.0%	0.1%	0.2%	0.5%	1.5%	12.5%	20.9%	26.1%	8.2%	14.7%	13.0%	2.1%	0.2%	0.0%	0.0%
4	SB	70	Feb	29	1,243,474	0.0%	0.0%	0.0%	0.0%	0.0%	0.0%	0.1%	0.4%	1.6%	2.2%	1.1%	3.7%	14.7%	23.3%	32.0%	18.2%	2.2%	0.3%	0.1%
5	NB	70	Mar	30	1,337,365	0.0%	0.0%	0.0%	0.0%	0.0%	0.1%	0.2%	0.5%	1.4%	12.3%	20.5%	26.3%	8.1%	14.6%	13.3%	2.2%	0.2%	0.0%	0.0%
6	SB	70	Mar	30	1,344,396	0.0%	0.0%	0.0%	0.0%	0.0%	0.0%	0.1%	0.4%	1.6%	2.2%	1.2%	3.6%	14.5%	22.7%	31.8%	19.1%	2.4%	0.3%	0.1%
All Samples:					7,501,031	0.0%	0.0%	0.0%	0.0%	0.0%	0.1%	0.2%	0.6%	1.7%	7.4%	11.1%	14.8%	11.5%	18.9%	22.1%	10.1%	1.2%	0.2%	0.0%

Number of Sample	Direction	Posted Speed	Month	Days of Data	Average Speed	Percent >= 5 MPH Over Limit	Percent >= 10 MPH Over Limit	>=5 MPH Over Limit Peak Hour	>=10 MPH Over Limit Peak Hour	85th Percentile Speed
1	NB	70	Jan	30	58	1.9%	0.2%	1400 - 1500	1400 - 1500	69
2	SB	70	Jan	30	68	19.1%	2.3%	1500 - 1600	1500 - 1600	76
3	NB	70	Feb	29	59	2.3%	0.2%	1600 - 1700	1600 - 1700	70
4	SB	70	Feb	29	69	20.7%	2.5%	1600 - 1700	1600 - 1700	77
5	NB	70	Mar	30	59	2.5%	0.2%	1700 - 1800	1700 - 1800	70
6	SB	70	Mar	30	69	21.9%	2.8%	1700 - 1800	1700 - 1800	77
NB Summary:					59	2.3%	0.2%			
SB Summary:					69	20.7%	2.6%			

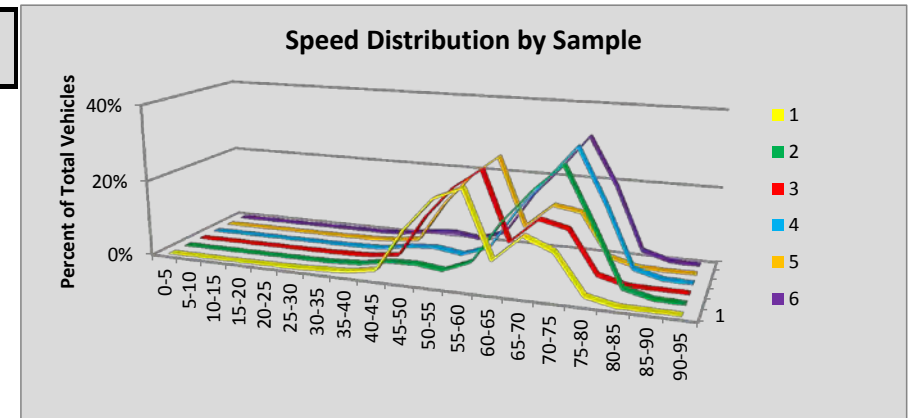

Site R110 Conway: SR 5 MP 217.17

Volumes by Speed Bin																								
Number of Sample	Direction	Posted Speed	Month	Days of Data	Observed Vehicles	0-5 MPH	5-10 MPH	10-15 MPH	15-20 MPH	20-25 MPH	25-30 MPH	30-35 MPH	35-40 MPH	40-45 MPH	45-50 MPH	50-55 MPH	55-60 MPH	60-65 MPH	65-70 MPH	70-75 MPH	75-80 MPH	80-85 MPH	85-90 MPH	90-95 MPH
1	NB	70	Jan	31	816,331	112	131	59	13	18	68	438	956	470	329	1,929	21,949	79,452	155,495	314,404	194,230	40,920	4,209	1,149
2	SB	70	Jan	31	825,935	106	161	41	11	4	13	36	62	321	1,432	6,690	24,678	82,126	173,973	340,751	168,522	23,225	3,100	683
3	NB	70	Feb	29	820,548	122	917	845	406	240	137	133	166	291	550	2,358	21,738	78,487	148,536	313,561	202,495	44,211	4,175	1,180
4	SB	70	Feb	29	830,878	135	317	317	353	280	267	271	230	348	1,439	6,930	25,792	83,657	168,042	338,231	175,092	25,167	3,278	732
5	NB	70	Mar	30	923,804	137	190	85	20	4	4	7	9	36	198	1,796	23,117	85,292	159,103	350,926	239,925	56,760	4,762	1,433
6	SB	70	Mar	30	919,980	148	170	70	20	9	8	25	62	228	1,363	6,658	25,632	85,780	178,274	378,895	206,577	31,049	4,074	938
All Samples:					5,137,476	760	1,886	1,417	823	555	497	910	1,485	1,694	5,311	26,361	142,906	494,794	983,423	2,036,768	1,186,841	221,332	23,598	6,115

Percentage of Total by Speed Bin																								
Number of Sample	Direction	Posted Speed	Month	Days of Data	Observed Vehicles	0-5 MPH	5-10 MPH	10-15 MPH	15-20 MPH	20-25 MPH	25-30 MPH	30-35 MPH	35-40 MPH	40-45 MPH	45-50 MPH	50-55 MPH	55-60 MPH	60-65 MPH	65-70 MPH	70-75 MPH	75-80 MPH	80-85 MPH	85-90 MPH	90-95 MPH
1	NB	70	Jan	31	816,331	0.0%	0.0%	0.0%	0.0%	0.0%	0.0%	0.1%	0.1%	0.1%	0.0%	0.2%	2.7%	9.7%	19.0%	38.5%	23.8%	5.0%	0.5%	0.1%
2	SB	70	Jan	31	825,935	0.0%	0.0%	0.0%	0.0%	0.0%	0.0%	0.0%	0.0%	0.0%	0.2%	0.8%	3.0%	9.9%	21.1%	41.3%	20.4%	2.8%	0.4%	0.1%
3	NB	70	Feb	29	820,548	0.0%	0.1%	0.1%	0.0%	0.0%	0.0%	0.0%	0.0%	0.0%	0.1%	0.3%	2.6%	9.6%	18.1%	38.2%	24.7%	5.4%	0.5%	0.1%
4	SB	70	Feb	29	830,878	0.0%	0.0%	0.0%	0.0%	0.0%	0.0%	0.0%	0.0%	0.0%	0.2%	0.8%	3.1%	10.1%	20.2%	40.7%	21.1%	3.0%	0.4%	0.1%
5	NB	70	Mar	30	923,804	0.0%	0.0%	0.0%	0.0%	0.0%	0.0%	0.0%	0.0%	0.0%	0.0%	0.2%	2.5%	9.2%	17.2%	38.0%	26.0%	6.1%	0.5%	0.2%
6	SB	70	Mar	30	919,980	0.0%	0.0%	0.0%	0.0%	0.0%	0.0%	0.0%	0.0%	0.0%	0.1%	0.7%	2.8%	9.3%	19.4%	41.2%	22.5%	3.4%	0.4%	0.1%
All Samples:					5,137,476	0.0%	0.0%	0.0%	0.0%	0.0%	0.0%	0.0%	0.0%	0.0%	0.1%	0.5%	2.8%	9.6%	19.1%	39.6%	23.1%	4.3%	0.5%	0.1%

Number of Sample	Direction	Posted Speed	Month	Days of Data	Average Speed	Percent >= 5 MPH Over Limit	Percent >= 10 MPH Over Limit	>=5 MPH Over Limit Peak Hour	>=10 MPH Over Limit Peak Hour	85th Percentile Speed
1	NB	70	Jan	31	72	29.5%	5.7%	1600 - 1700	1500 - 1600	78
2	SB	70	Jan	31	71	23.7%	3.3%	1600 - 1700	1600 - 1700	77
3	NB	70	Feb	29	72	30.7%	6.0%	1600 - 1700	1500 - 1600	78
4	SB	70	Feb	29	71	24.6%	3.5%	1600 - 1700	1600 - 1700	77
5	NB	70	Mar	30	72	32.8%	6.8%	1600 - 1700	1700 - 1800	78
6	SB	70	Mar	30	72	26.4%	3.9%	1700 - 1800	1700 - 1800	77
NB Summary:					72	31.1%	6.2%			
SB Summary:					71	24.9%	3.6%			

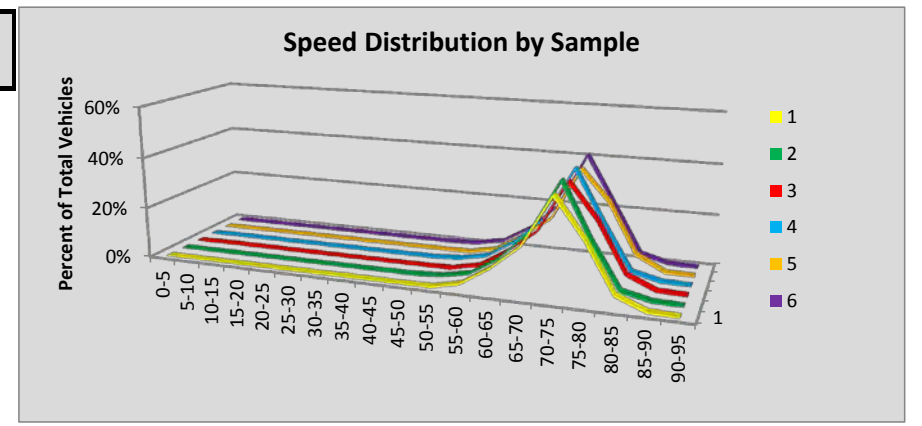

Site R111 Wandermere: SR 395 MP 167.18

Volumes by Speed Bin																								
Number of Sample	Direction	Posted Speed	Month	Days of Data	Observed Vehicles	0-5 MPH	5-10 MPH	10-15 MPH	15-20 MPH	20-25 MPH	25-30 MPH	30-35 MPH	35-40 MPH	40-45 MPH	45-50 MPH	50-55 MPH	55-60 MPH	60-65 MPH	65-70 MPH	70-75 MPH	75-80 MPH	80-85 MPH	85-90 MPH	90-95 MPH
1	NB	60	Jan	31	97,342	0	5	4	13	26	49	96	294	793	2,248	6,806	21,471	47,851	15,527	1,797	271	66	21	4
2	SB	60	Jan	31	106,130	6	7	6	22	81	184	394	917	2,528	6,226	14,982	31,080	40,174	8,630	744	106	25	15	3
3	NB	60	Feb	29	101,123	2	2	1	1	3	12	14	31	96	304	1,724	13,891	57,877	23,275	3,198	530	129	20	13
4	SB	60	Feb	29	111,053	6	8	1	1	3	25	28	122	514	1,898	6,978	27,263	57,199	15,513	1,215	187	51	26	15
5	NB	60	Mar	30	113,845	3	7	1	0	0	0	1	12	31	183	1,522	13,491	64,617	29,042	4,043	669	152	53	18
6	SB	60	Mar	30	124,218	9	7	1	3	2	5	23	64	401	1,415	6,239	28,466	66,655	19,014	1,568	240	71	26	9
All Samples:					653,711	26	36	14	40	115	275	556	1,440	4,363	12,274	38,251	135,662	334,373	111,001	12,565	2,003	494	161	62

Percentage of Total by Speed Bin																								
Number of Sample	Direction	Posted Speed	Month	Days of Data	Observed Vehicles	0-5 MPH	5-10 MPH	10-15 MPH	15-20 MPH	20-25 MPH	25-30 MPH	30-35 MPH	35-40 MPH	40-45 MPH	45-50 MPH	50-55 MPH	55-60 MPH	60-65 MPH	65-70 MPH	70-75 MPH	75-80 MPH	80-85 MPH	85-90 MPH	90-95 MPH
1	NB	60	Jan	31	97,342	0.0%	0.0%	0.0%	0.0%	0.0%	0.1%	0.1%	0.3%	0.8%	2.3%	7.0%	22.1%	49.2%	16.0%	1.8%	0.3%	0.1%	0.0%	0.0%
2	SB	60	Jan	31	106,130	0.0%	0.0%	0.0%	0.0%	0.1%	0.2%	0.4%	0.9%	2.4%	5.9%	14.1%	29.3%	37.9%	8.1%	0.7%	0.1%	0.0%	0.0%	0.0%
3	NB	60	Feb	29	101,123	0.0%	0.0%	0.0%	0.0%	0.0%	0.0%	0.0%	0.0%	0.1%	0.3%	1.7%	13.7%	57.2%	23.0%	3.2%	0.5%	0.1%	0.0%	0.0%
4	SB	60	Feb	29	111,053	0.0%	0.0%	0.0%	0.0%	0.0%	0.0%	0.0%	0.1%	0.5%	1.7%	6.3%	24.5%	51.5%	14.0%	1.1%	0.2%	0.0%	0.0%	0.0%
5	NB	60	Mar	30	113,845	0.0%	0.0%	0.0%	0.0%	0.0%	0.0%	0.0%	0.0%	0.0%	0.2%	1.3%	11.9%	56.8%	25.5%	3.6%	0.6%	0.1%	0.0%	0.0%
6	SB	60	Mar	30	124,218	0.0%	0.0%	0.0%	0.0%	0.0%	0.0%	0.0%	0.1%	0.3%	1.1%	5.0%	22.9%	53.7%	15.3%	1.3%	0.2%	0.1%	0.0%	0.0%
All Samples:					653,711	0.0%	0.0%	0.0%	0.0%	0.0%	0.0%	0.1%	0.2%	0.7%	1.9%	5.9%	20.8%	51.1%	17.0%	1.9%	0.3%	0.1%	0.0%	0.0%

Number of Sample	Direction	Posted Speed	Month	Days of Data	Average Speed	Percent >= 5 MPH Over Limit	Percent >= 10 MPH Over Limit	>=5 MPH Over Limit Peak Hour	>=10 MPH Over Limit Peak Hour	85th Percentile Speed
1	NB	60	Jan	31	61	18.2%	2.2%	1600 - 1700	1600 - 1700	66
2	SB	60	Jan	31	58	9.0%	0.8%	1500 - 1600	1500 - 1600	64
3	NB	60	Feb	29	63	26.9%	3.8%	1700 - 1800	1600 - 1700	68
4	SB	60	Feb	29	61	15.3%	1.3%	0700 - 0800	0700 - 0800	65
5	NB	60	Mar	30	64	29.8%	4.3%	1700 - 1800	1700 - 1800	68
6	SB	60	Mar	30	62	16.8%	1.5%	0600 - 0700	0700 - 0800	66
NB Summary:					63	25.2%	3.5%			
SB Summary:					60	13.9%	1.3%			

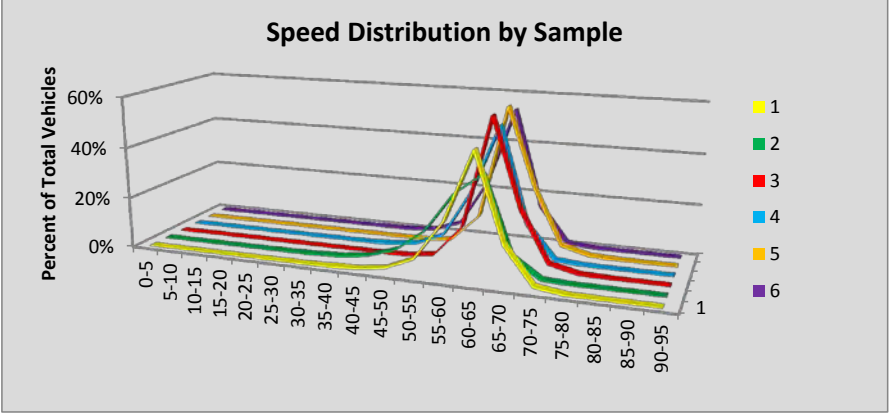

Site R112 Fort Malone: SR 167 MP 5.71

Volumes by Speed Bin																								
Number of Sample	Direction	Posted Speed	Month	Days of Data	Observed Vehicles	0-5 MPH	5-10 MPH	10-15 MPH	15-20 MPH	20-25 MPH	25-30 MPH	30-35 MPH	35-40 MPH	40-45 MPH	45-50 MPH	50-55 MPH	55-60 MPH	60-65 MPH	65-70 MPH	70-75 MPH	75-80 MPH	80-85 MPH	85-90 MPH	90-95 MPH
1	NB	60	Jan	31	603,085	116	291	203	175	267	750	5,310	27,448	69,424	125,824	165,055	134,707	55,665	14,159	2,531	783	207	130	40
2	SB	60	Jan	31	632,606	174	4,143	9,861	10,916	8,263	8,398	12,597	24,168	46,552	95,832	153,141	156,740	73,789	23,253	3,714	792	167	78	28
3	NB	60	Feb	28	583,760	122	209	37	12	44	384	4,083	24,320	65,379	116,873	159,162	134,760	60,033	14,424	2,736	779	243	114	46
4	SB	60	Feb	28	607,939	204	5,015	10,715	10,083	6,947	7,140	10,759	20,283	41,312	91,795	151,280	151,904	72,595	23,189	3,613	826	172	72	35
5	NB	60	Mar	30	642,082	170	442	252	161	348	950	5,385	26,241	70,355	125,024	172,782	155,493	65,363	14,848	3,057	766	274	111	60
6	SB	60	Mar	30	675,736	178	3,419	7,042	6,878	5,600	5,526	9,096	20,166	46,826	107,444	173,547	173,612	83,938	27,144	4,039	946	202	101	32
All Samples:					3,745,208	964	13,519	28,110	28,225	21,469	23,148	47,230	142,626	339,848	662,792	974,967	907,216	411,383	117,017	19,690	4,892	1,265	606	241

Percentage of Total by Speed Bin																								
Number of Sample	Direction	Posted Speed	Month	Days of Data	Observed Vehicles	0-5 MPH	5-10 MPH	10-15 MPH	15-20 MPH	20-25 MPH	25-30 MPH	30-35 MPH	35-40 MPH	40-45 MPH	45-50 MPH	50-55 MPH	55-60 MPH	60-65 MPH	65-70 MPH	70-75 MPH	75-80 MPH	80-85 MPH	85-90 MPH	90-95 MPH
1	NB	60	Jan	31	603,085	0.0%	0.0%	0.0%	0.0%	0.0%	0.1%	0.9%	4.6%	11.5%	20.9%	27.4%	22.3%	9.2%	2.3%	0.4%	0.1%	0.0%	0.0%	0.0%
2	SB	60	Jan	31	632,606	0.0%	0.7%	1.6%	1.7%	1.3%	1.3%	2.0%	3.8%	7.4%	15.1%	24.2%	24.8%	11.7%	3.7%	0.6%	0.1%	0.0%	0.0%	0.0%
3	NB	60	Feb	28	583,760	0.0%	0.0%	0.0%	0.0%	0.0%	0.1%	0.7%	4.2%	11.2%	20.0%	27.3%	23.1%	10.3%	2.5%	0.5%	0.1%	0.0%	0.0%	0.0%
4	SB	60	Feb	28	607,939	0.0%	0.8%	1.8%	1.7%	1.1%	1.2%	1.8%	3.3%	6.8%	15.1%	24.9%	25.0%	11.9%	3.8%	0.6%	0.1%	0.0%	0.0%	0.0%
5	NB	60	Mar	30	642,082	0.0%	0.1%	0.0%	0.0%	0.1%	0.1%	0.8%	4.1%	11.0%	19.5%	26.9%	24.2%	10.2%	2.3%	0.5%	0.1%	0.0%	0.0%	0.0%
6	SB	60	Mar	30	675,736	0.0%	0.5%	1.0%	1.0%	0.8%	0.8%	1.3%	3.0%	6.9%	15.9%	25.7%	25.7%	12.4%	4.0%	0.6%	0.1%	0.0%	0.0%	0.0%
All Samples:					3,745,208	0.0%	0.4%	0.8%	0.8%	0.6%	0.6%	1.3%	3.8%	9.1%	17.7%	26.0%	24.2%	11.0%	3.1%	0.5%	0.1%	0.0%	0.0%	0.0%

Number of Sample	Direction	Posted Speed	Month	Days of Data	Average Speed	Percent >= 5 MPH Over Limit	Percent >= 10 MPH Over Limit	>=5 MPH Over Limit Peak Hour	>=10 MPH Over Limit Peak Hour	85th Percentile Speed
1	NB	60	Jan	31	52	3.0%	0.6%	1300 - 1400	1300 - 1400	59
2	SB	60	Jan	31	51	4.4%	0.8%	1400 - 1500	1300 - 1400	60
3	NB	60	Feb	28	52	3.1%	0.7%	1600 - 1700	1300 - 1400	60
4	SB	60	Feb	28	51	4.6%	0.8%	1200 - 1300	1100 - 1200	61
5	NB	60	Mar	30	52	3.0%	0.7%	1600 - 1700	1800 - 1900	60
6	SB	60	Mar	30	52	4.8%	0.8%	1300 - 1400	1800 - 1900	61
NB Summary:					52	3.0%	0.6%			
SB Summary:					51	4.6%	0.8%			

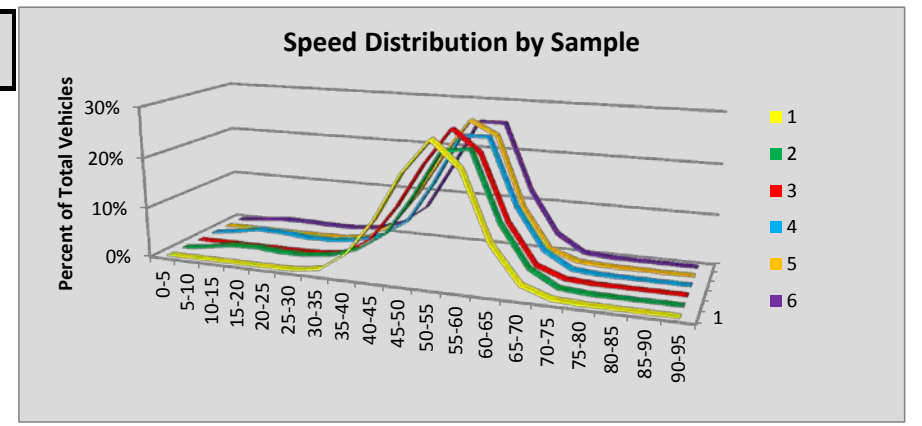

Site R113 Algona: SR 167 MP 13.30

						Volumes by Speed Bin																			
Number of Sample	Direction	Posted Speed	Month	Days of Data	Observed Vehicles	0-5 MPH	5-10 MPH	10-15 MPH	15-20 MPH	20-25 MPH	25-30 MPH	30-35 MPH	35-40 MPH	40-45 MPH	45-50 MPH	50-55 MPH	55-60 MPH	60-65 MPH	65-70 MPH	70-75 MPH	75-80 MPH	80-85 MPH	85-90 MPH	90-95 MPH	
1	NB	60																							
2	SB	60																							
3	NB	60																							
4	SB	60																							
5	NB	60																							
6	SB	60																							
All Samples:						0	0	0	0	0	0	0	0	0	0	0	0	0	0	0	0	0	0	0	0

						Percentage of Total by Speed Bin																				
Number of Sample	Direction	Posted Speed	Month	Days of Data	Observed Vehicles	0-5 MPH	5-10 MPH	10-15 MPH	15-20 MPH	20-25 MPH	25-30 MPH	30-35 MPH	35-40 MPH	40-45 MPH	45-50 MPH	50-55 MPH	55-60 MPH	60-65 MPH	65-70 MPH	70-75 MPH	75-80 MPH	80-85 MPH	85-90 MPH	90-95 MPH		
1	NB	60																								
2	SB	60																								
3	NB	60																								
4	SB	60																								
5	NB	60																								
6	SB	60																								
All Samples:						0	#DIV/0!	#DIV/0!	#DIV/0!	#DIV/0!	#DIV/0!	#DIV/0!	#DIV/0!	#DIV/0!	#DIV/0!	#DIV/0!	#DIV/0!	#DIV/0!	#DIV/0!	#DIV/0!	#DIV/0!	#DIV/0!	#DIV/0!	#DIV/0!	#DIV/0!	#DIV/0!

Number of Sample	Direction	Posted Speed	Month	Days of Data	Average Speed	Percent >= 5 MPH Over Limit	Percent >= 10 MPH Over Limit	>=5 MPH Over Limit Peak Hour	>=10 MPH Over Limit Peak Hour	85th Percentile Speed
1	NB	60								
2	SB	60								
3	NB	60								
4	SB	60								
5	NB	60								
6	SB	60								

NB Summary:
SB Summary:

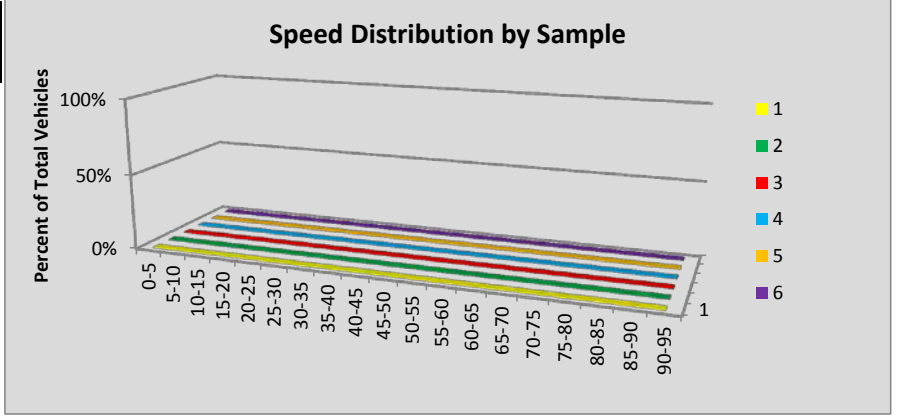

Site R114 Parksmith: SR 395 MP 163.69

Volumes by Speed Bin																								
Number of Sample	Direction	Posted Speed	Month	Days of Data	Observed Vehicles	0-5 MPH	5-10 MPH	10-15 MPH	15-20 MPH	20-25 MPH	25-30 MPH	30-35 MPH	35-40 MPH	40-45 MPH	45-50 MPH	50-55 MPH	55-60 MPH	60-65 MPH	65-70 MPH	70-75 MPH	75-80 MPH	80-85 MPH	85-90 MPH	90-95 MPH
1	NB	60	Jan	31	143,325	10	14	3	6	5	33	61	139	395	1,229	5,107	24,835	71,224	32,484	6,157	1,255	271	63	34
2	SB	60	Jan	31	168,301	8	11	4	14	16	55	185	523	1,706	4,250	11,535	32,354	73,507	36,673	6,100	1,083	203	56	18
3	NB	60	Feb	29	149,520	9	12	5	4	8	13	16	41	105	278	1,825	19,068	80,222	38,475	7,448	1,471	370	93	57
4	SB	60	Feb	29	178,041	4	4	0	1	9	33	37	104	259	1,016	4,793	24,168	87,852	49,685	8,255	1,431	282	70	38
5	NB	60	Mar	30	167,194	16	19	3	1	3	10	6	20	37	155	1,481	19,310	89,782	45,235	8,736	1,748	443	126	63
6	SB	60	Mar	30	197,656	4	15	4	1	4	18	21	62	184	848	4,308	23,671	98,113	58,410	9,846	1,655	347	98	47
All Samples:					1,004,037	51	75	19	27	45	162	326	889	2,686	7,776	29,049	143,406	500,700	260,962	46,542	8,643	1,916	506	257

Percentage of Total by Speed Bin																								
Number of Sample	Direction	Posted Speed	Month	Days of Data	Observed Vehicles	0-5 MPH	5-10 MPH	10-15 MPH	15-20 MPH	20-25 MPH	25-30 MPH	30-35 MPH	35-40 MPH	40-45 MPH	45-50 MPH	50-55 MPH	55-60 MPH	60-65 MPH	65-70 MPH	70-75 MPH	75-80 MPH	80-85 MPH	85-90 MPH	90-95 MPH
1	NB	60	Jan	31	143,325	0.0%	0.0%	0.0%	0.0%	0.0%	0.0%	0.0%	0.1%	0.3%	0.9%	3.6%	17.3%	49.7%	22.7%	4.3%	0.9%	0.2%	0.0%	0.0%
2	SB	60	Jan	31	168,301	0.0%	0.0%	0.0%	0.0%	0.0%	0.0%	0.1%	0.3%	1.0%	2.5%	6.9%	19.2%	43.7%	21.8%	3.6%	0.6%	0.1%	0.0%	0.0%
3	NB	60	Feb	29	149,520	0.0%	0.0%	0.0%	0.0%	0.0%	0.0%	0.0%	0.0%	0.1%	0.2%	1.2%	12.8%	53.7%	25.7%	5.0%	1.0%	0.2%	0.1%	0.0%
4	SB	60	Feb	29	178,041	0.0%	0.0%	0.0%	0.0%	0.0%	0.0%	0.0%	0.1%	0.1%	0.6%	2.7%	13.6%	49.3%	27.9%	4.6%	0.8%	0.2%	0.0%	0.0%
5	NB	60	Mar	30	167,194	0.0%	0.0%	0.0%	0.0%	0.0%	0.0%	0.0%	0.0%	0.0%	0.1%	0.9%	11.5%	53.7%	27.1%	5.2%	1.0%	0.3%	0.1%	0.0%
6	SB	60	Mar	30	197,656	0.0%	0.0%	0.0%	0.0%	0.0%	0.0%	0.0%	0.0%	0.1%	0.4%	2.2%	12.0%	49.6%	29.6%	5.0%	0.8%	0.2%	0.0%	0.0%
All Samples:					1,004,037	0.0%	0.0%	0.0%	0.0%	0.0%	0.0%	0.0%	0.1%	0.3%	0.8%	2.9%	14.3%	49.9%	26.0%	4.6%	0.9%	0.2%	0.1%	0.0%

Number of Sample	Direction	Posted Speed	Month	Days of Data	Average Speed	Percent >= 5 MPH Over Limit	Percent >= 10 MPH Over Limit	>=5 MPH Over Limit Peak Hour	>=10 MPH Over Limit Peak Hour	85th Percentile Speed
1	NB	60	Jan	31	63	28.1%	5.4%	1600 - 1700	1500 - 1600	68
2	SB	60	Jan	31	62	26.2%	4.4%	1500 - 1600	1500 - 1600	68
3	NB	60	Feb	29	64	32.0%	6.3%	1600 - 1700	1600 - 1700	68
4	SB	60	Feb	29	63	33.6%	5.7%	0700 - 0800	1500 - 1600	68
5	NB	60	Mar	30	64	33.7%	6.6%	1700 - 1800	1700 - 1800	68
6	SB	60	Mar	30	64	35.6%	6.1%	0600 - 0700	1600 - 1700	68
NB Summary:					64	31.4%	6.2%			
SB Summary:					63	32.0%	5.4%			

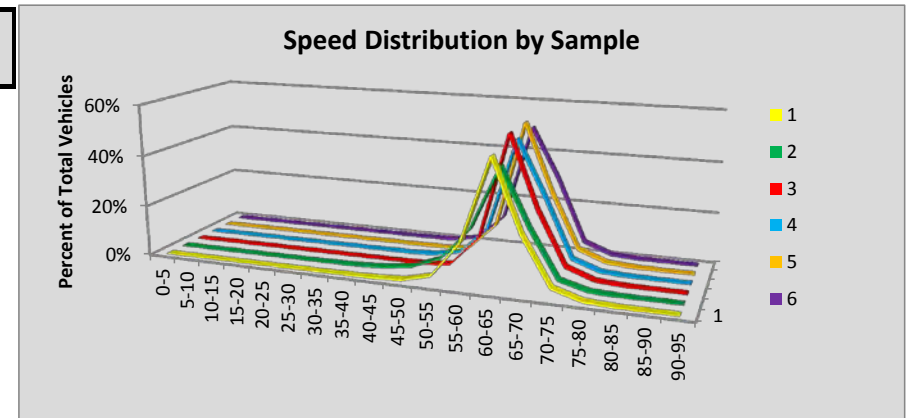

Site R115 Carrols: SR 5 MP 35.88

Volumes by Speed Bin																								
Number of Sample	Direction	Posted Speed	Month	Days of Data	Observed Vehicles	0-5 MPH	5-10 MPH	10-15 MPH	15-20 MPH	20-25 MPH	25-30 MPH	30-35 MPH	35-40 MPH	40-45 MPH	45-50 MPH	50-55 MPH	55-60 MPH	60-65 MPH	65-70 MPH	70-75 MPH	75-80 MPH	80-85 MPH	85-90 MPH	90-95 MPH
1	NB	70	Jan	30	839,663	130	133	39	12	10	33	228	546	1,113	2,107	7,340	46,074	156,228	168,486	262,175	160,230	30,485	3,404	890
2	SB	70	Jan	30	843,681	181	193	54	13	11	53	144	338	792	1,638	6,214	40,385	136,476	191,836	266,990	158,121	36,311	3,056	875
3	NB	70	Feb	29	896,157	146	133	50	23	5	8	10	28	148	653	5,327	46,073	166,641	178,679	286,556	174,746	32,324	3,616	991
4	SB	70	Feb	29	900,560	174	203	60	22	6	3	7	17	88	421	3,749	36,686	138,897	198,674	296,964	179,650	40,740	3,223	976
5	NB	70	Mar	19	604,620	98	141	40	9	4	2	5	17	53	335	2,915	28,989	110,225	115,959	190,137	126,154	26,137	2,606	794
6	SB	70	Mar	19	615,294	139	147	51	11	3	4	6	25	115	386	2,515	23,674	91,062	128,853	201,792	130,801	32,746	2,109	855
All Samples:					4,699,975	868	950	294	90	39	103	400	971	2,309	5,540	28,060	221,881	799,529	982,487	1,504,614	929,702	198,743	18,014	5,381

Percentage of Total by Speed Bin																								
Number of Sample	Direction	Posted Speed	Month	Days of Data	Observed Vehicles	0-5 MPH	5-10 MPH	10-15 MPH	15-20 MPH	20-25 MPH	25-30 MPH	30-35 MPH	35-40 MPH	40-45 MPH	45-50 MPH	50-55 MPH	55-60 MPH	60-65 MPH	65-70 MPH	70-75 MPH	75-80 MPH	80-85 MPH	85-90 MPH	90-95 MPH
1	NB	70	Jan	30	839,663	0.0%	0.0%	0.0%	0.0%	0.0%	0.0%	0.0%	0.1%	0.1%	0.3%	0.9%	5.5%	18.6%	20.1%	31.2%	19.1%	3.6%	0.4%	0.1%
2	SB	70	Jan	30	843,681	0.0%	0.0%	0.0%	0.0%	0.0%	0.0%	0.0%	0.0%	0.1%	0.2%	0.7%	4.8%	16.2%	22.7%	31.6%	18.7%	4.3%	0.4%	0.1%
3	NB	70	Feb	29	896,157	0.0%	0.0%	0.0%	0.0%	0.0%	0.0%	0.0%	0.0%	0.0%	0.1%	0.6%	5.1%	18.6%	19.9%	32.0%	19.5%	3.6%	0.4%	0.1%
4	SB	70	Feb	29	900,560	0.0%	0.0%	0.0%	0.0%	0.0%	0.0%	0.0%	0.0%	0.0%	0.0%	0.4%	4.1%	15.4%	22.1%	33.0%	19.9%	4.5%	0.4%	0.1%
5	NB	70	Mar	19	604,620	0.0%	0.0%	0.0%	0.0%	0.0%	0.0%	0.0%	0.0%	0.0%	0.1%	0.5%	4.8%	18.2%	19.2%	31.4%	20.9%	4.3%	0.4%	0.1%
6	SB	70	Mar	19	615,294	0.0%	0.0%	0.0%	0.0%	0.0%	0.0%	0.0%	0.0%	0.0%	0.1%	0.4%	3.8%	14.8%	20.9%	32.8%	21.3%	5.3%	0.3%	0.1%
All Samples:					4,699,975	0.0%	0.0%	0.0%	0.0%	0.0%	0.0%	0.0%	0.0%	0.0%	0.1%	0.6%	4.7%	17.0%	20.9%	32.0%	19.8%	4.2%	0.4%	0.1%

Number of Sample	Direction	Posted Speed	Month	Days of Data	Average Speed	Percent >= 5 MPH Over Limit	Percent >= 10 MPH Over Limit	>=5 MPH Over Limit Peak Hour	>=10 MPH Over Limit Peak Hour	85th Percentile Speed
1	NB	70	Jan	30	70	23.2%	4.1%	1500 - 1600	1500 - 1600	77
2	SB	70	Jan	30	70	23.5%	4.8%	1500 - 1600	1500 - 1600	77
3	NB	70	Feb	29	70	23.6%	4.1%	1600 - 1700	1500 - 1600	77
4	SB	70	Feb	29	71	24.9%	5.0%	1600 - 1700	1500 - 1600	77
5	NB	70	Mar	19	70	25.8%	4.9%	1600 - 1700	1700 - 1800	78
6	SB	70	Mar	19	71	27.1%	5.8%	1600 - 1700	1600 - 1700	78
NB Summary:					70	24.0%	4.3%			
SB Summary:					71	25.0%	5.1%			

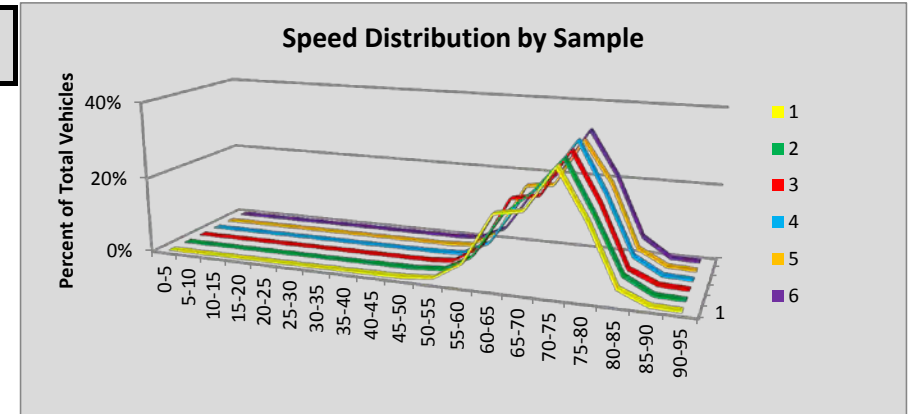

Site R116 Port Orchard: SR 16 MP 27.09

Volumes by Speed Bin																								
Number of Sample	Direction	Posted Speed	Month	Days of Data	Observed Vehicles	0-5 MPH	5-10 MPH	10-15 MPH	15-20 MPH	20-25 MPH	25-30 MPH	30-35 MPH	35-40 MPH	40-45 MPH	45-50 MPH	50-55 MPH	55-60 MPH	60-65 MPH	65-70 MPH	70-75 MPH	75-80 MPH	80-85 MPH	85-90 MPH	90-95 MPH
1	EB	60	Jan	31	783,127	86	187	62	9	6	11	30	46	533	6,716	48,961	194,758	338,522	165,702	24,157	2,693	441	148	59
2	WB	60	Jan	31	818,784	197	672	1,844	2,599	1,993	1,256	1,027	1,450	5,043	23,208	106,337	266,680	296,668	96,234	11,258	1,752	391	129	46
3	EB	60	Feb	29	780,765	108	203	84	18	9	16	29	69	390	4,414	36,726	172,464	345,273	187,436	29,535	3,240	542	155	54
4	WB	60	Feb	29	819,222	232	416	477	325	264	212	317	1,137	3,388	15,997	85,695	259,260	325,963	110,108	12,882	1,895	442	164	48
5	EB	60	Mar	30	842,721	135	219	94	27	3	3	10	32	484	5,018	39,230	179,748	368,699	208,959	35,254	3,983	629	126	68
6	WB	60	Mar	30	884,041	299	564	568	717	829	961	747	806	3,070	15,546	87,462	271,721	354,439	127,388	15,849	2,337	490	172	76
All Samples:					4,928,660	1,057	2,261	3,129	3,695	3,104	2,459	2,160	3,540	12,908	70,899	404,411	1,344,631	2,029,564	895,827	128,935	15,900	2,935	894	351

Percentage of Total by Speed Bin																								
Number of Sample	Direction	Posted Speed	Month	Days of Data	Observed Vehicles	0-5 MPH	5-10 MPH	10-15 MPH	15-20 MPH	20-25 MPH	25-30 MPH	30-35 MPH	35-40 MPH	40-45 MPH	45-50 MPH	50-55 MPH	55-60 MPH	60-65 MPH	65-70 MPH	70-75 MPH	75-80 MPH	80-85 MPH	85-90 MPH	90-95 MPH
1	EB	60	Jan	31	783,127	0.0%	0.0%	0.0%	0.0%	0.0%	0.0%	0.0%	0.0%	0.1%	0.9%	6.3%	24.9%	43.2%	21.2%	3.1%	0.3%	0.1%	0.0%	0.0%
2	WB	60	Jan	31	818,784	0.0%	0.1%	0.2%	0.3%	0.2%	0.2%	0.1%	0.2%	0.6%	2.8%	13.0%	32.6%	36.2%	11.8%	1.4%	0.2%	0.0%	0.0%	0.0%
3	EB	60	Feb	29	780,765	0.0%	0.0%	0.0%	0.0%	0.0%	0.0%	0.0%	0.0%	0.0%	0.6%	4.7%	22.1%	44.2%	24.0%	3.8%	0.4%	0.1%	0.0%	0.0%
4	WB	60	Feb	29	819,222	0.0%	0.1%	0.1%	0.0%	0.0%	0.0%	0.0%	0.1%	0.4%	2.0%	10.5%	31.6%	39.8%	13.4%	1.6%	0.2%	0.1%	0.0%	0.0%
5	EB	60	Mar	30	842,721	0.0%	0.0%	0.0%	0.0%	0.0%	0.0%	0.0%	0.0%	0.1%	0.6%	4.7%	21.3%	43.8%	24.8%	4.2%	0.5%	0.1%	0.0%	0.0%
6	WB	60	Mar	30	884,041	0.0%	0.1%	0.1%	0.1%	0.1%	0.1%	0.1%	0.1%	0.3%	1.8%	9.9%	30.7%	40.1%	14.4%	1.8%	0.3%	0.1%	0.0%	0.0%
All Samples:					4,928,660	0.0%	0.0%	0.1%	0.1%	0.1%	0.0%	0.0%	0.1%	0.3%	1.4%	8.2%	27.3%	41.2%	18.2%	2.6%	0.3%	0.1%	0.0%	0.0%

Number of Sample	Direction	Posted Speed	Month	Days of Data	Average Speed	Percent >= 5 MPH Over Limit	Percent >= 10 MPH Over Limit	>=5 MPH Over Limit Peak Hour	>=10 MPH Over Limit Peak Hour	85th Percentile Speed
1	EB	60	Jan	31	62	24.7%	3.5%	1500 - 1600	1500 - 1600	67
2	WB	60	Jan	31	59	13.4%	1.7%	1400 - 1500	1400 - 1500	65
3	EB	60	Feb	29	63	28.3%	4.3%	1500 - 1600	1500 - 1600	68
4	WB	60	Feb	29	60	15.3%	1.9%	1600 - 1700	1100 - 1200	65
5	EB	60	Mar	30	63	29.5%	4.8%	1500 - 1600	1500 - 1600	68
6	WB	60	Mar	30	60	16.6%	2.1%	1700 - 1800	1700 - 1800	66
EB Summary:					62	27.6%	4.2%			
WB Summary:					60	15.1%	1.9%			

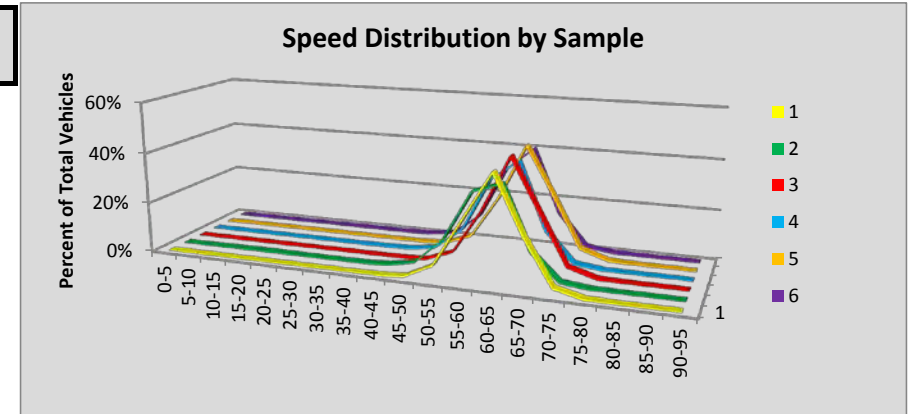

Site R117 Seattle/Rainier Ave: SR 90 MP 2.98

Volumes by Speed Bin																								
Number of Sample	Direction	Posted Speed	Month	Days of Data	Observed Vehicles	0-5 MPH	5-10 MPH	10-15 MPH	15-20 MPH	20-25 MPH	25-30 MPH	30-35 MPH	35-40 MPH	40-45 MPH	45-50 MPH	50-55 MPH	55-60 MPH	60-65 MPH	65-70 MPH	70-75 MPH	75-80 MPH	80-85 MPH	85-90 MPH	90-95 MPH
1	EB	60	Jan	31	1,762,943	1,626	9,729	16,317	12,005	8,001	7,255	9,935	14,723	38,008	151,777	443,542	628,376	316,907	82,800	15,693	3,770	1,408	691	380
2	WB	60	Jan	31	1,529,303	1,097	17,354	56,624	43,112	21,594	17,135	26,602	53,442	118,935	233,860	317,959	282,625	203,803	97,543	27,509	6,774	1,966	905	464
3	EB	60	Feb	27	1,643,045	1,529	10,000	16,038	10,521	6,213	5,079	6,916	11,486	29,647	119,696	379,634	594,983	332,666	93,336	18,509	4,241	1,524	681	346
4	WB	60	Feb	29	1,580,486	1,121	10,998	46,978	43,144	23,409	15,186	20,381	40,867	99,362	224,421	335,425	312,433	235,121	122,606	36,226	8,742	2,404	1,124	538
5	EB	60	Mar	29	1,791,268	1,945	19,394	29,314	15,875	8,652	6,204	7,575	11,435	32,053	132,323	407,057	634,502	355,545	101,204	20,598	4,715	1,659	825	393
6	WB	60	Mar	30	1,699,743	1,179	14,219	57,352	51,826	27,296	17,017	24,443	47,871	112,966	245,938	357,319	326,222	242,587	124,530	36,106	8,868	2,453	1,026	525
All Samples:					10,006,788	8,497	81,694	222,623	176,483	95,165	67,876	95,852	179,824	430,971	1,108,015	2,240,936	2,779,141	1,686,629	622,019	154,641	37,110	11,414	5,252	2,646

Percentage of Total by Speed Bin																								
Number of Sample	Direction	Posted Speed	Month	Days of Data	Observed Vehicles	0-5 MPH	5-10 MPH	10-15 MPH	15-20 MPH	20-25 MPH	25-30 MPH	30-35 MPH	35-40 MPH	40-45 MPH	45-50 MPH	50-55 MPH	55-60 MPH	60-65 MPH	65-70 MPH	70-75 MPH	75-80 MPH	80-85 MPH	85-90 MPH	90-95 MPH
1	EB	60	Jan	31	1,762,943	0.1%	0.6%	0.9%	0.7%	0.5%	0.4%	0.6%	0.8%	2.2%	8.6%	25.2%	35.6%	18.0%	4.7%	0.9%	0.2%	0.1%	0.0%	0.0%
2	WB	60	Jan	31	1,529,303	0.1%	1.1%	3.7%	2.8%	1.4%	1.1%	1.7%	3.5%	7.8%	15.3%	20.8%	18.5%	13.3%	6.4%	1.8%	0.4%	0.1%	0.1%	0.0%
3	EB	60	Feb	27	1,643,045	0.1%	0.6%	1.0%	0.6%	0.4%	0.3%	0.4%	0.7%	1.8%	7.3%	23.1%	36.2%	20.2%	5.7%	1.1%	0.3%	0.1%	0.0%	0.0%
4	WB	60	Feb	29	1,580,486	0.1%	0.7%	3.0%	2.7%	1.5%	1.0%	1.3%	2.6%	6.3%	14.2%	21.2%	19.8%	14.9%	7.8%	2.3%	0.6%	0.2%	0.1%	0.0%
5	EB	60	Mar	29	1,791,268	0.1%	1.1%	1.6%	0.9%	0.5%	0.3%	0.4%	0.6%	1.8%	7.4%	22.7%	35.4%	19.8%	5.6%	1.1%	0.3%	0.1%	0.0%	0.0%
6	WB	60	Mar	30	1,699,743	0.1%	0.8%	3.4%	3.0%	1.6%	1.0%	1.4%	2.8%	6.6%	14.5%	21.0%	19.2%	14.3%	7.3%	2.1%	0.5%	0.1%	0.1%	0.0%
All Samples:					10,006,788	0.1%	0.8%	2.2%	1.8%	1.0%	0.7%	1.0%	1.8%	4.3%	11.1%	22.4%	27.8%	16.9%	6.2%	1.5%	0.4%	0.1%	0.1%	0.0%

Number of Sample	Direction	Posted Speed	Month	Days of Data	Average Speed	Percent >= 5 MPH Over Limit	Percent >= 10 MPH Over Limit	>=5 MPH Over Limit Peak Hour	>=10 MPH Over Limit Peak Hour	85th Percentile Speed
1	EB	60	Jan	31	55	5.9%	1.2%	1400 - 1500	1400 - 1500	62
2	WB	60	Jan	31	50	8.8%	2.5%	1200 - 1300	1200 - 1300	63
3	EB	60	Feb	27	56	7.2%	1.5%	0600 - 0700	1500 - 1600	63
4	WB	60	Feb	29	52	10.9%	3.1%	1100 - 1200	1100 - 1200	64
5	EB	60	Mar	29	55	7.2%	1.6%	0600 - 0700	0600 - 0700	63
6	WB	60	Mar	30	51	10.2%	2.9%	1100 - 1200	1100 - 1200	63
EB Summary:					55	6.8%	1.5%			
WB Summary:					51	10.0%	2.8%			

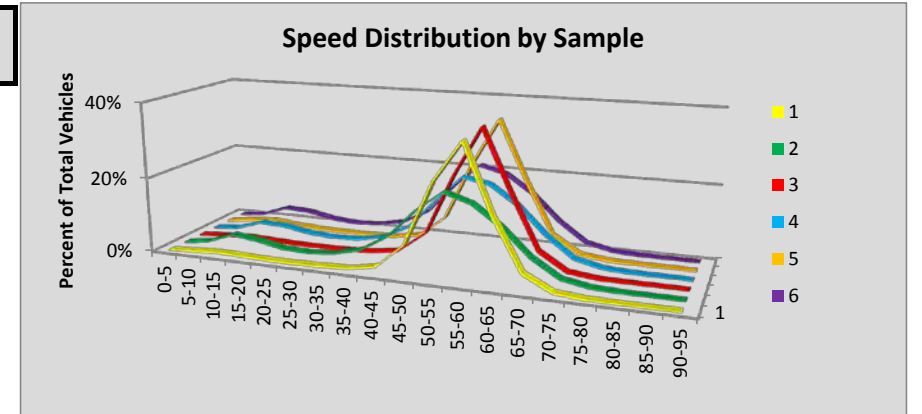

Site R118 Spokane/Rosamond: SR 90 MP 278.80

Volumes by Speed Bin																								
Number of Sample	Direction	Posted Speed	Month	Days of Data	Observed Vehicles	0-5 MPH	5-10 MPH	10-15 MPH	15-20 MPH	20-25 MPH	25-30 MPH	30-35 MPH	35-40 MPH	40-45 MPH	45-50 MPH	50-55 MPH	55-60 MPH	60-65 MPH	65-70 MPH	70-75 MPH	75-80 MPH	80-85 MPH	85-90 MPH	90-95 MPH
1	EB	60	Jan	31	1,033,296	262	340	83	29	42	300	1,152	2,713	6,832	20,922	89,238	287,816	423,002	167,497	27,906	4,159	732	182	89
2	WB	60	Jan	31	1,073,333	354	338	99	40	60	250	1,333	4,625	13,754	29,418	79,950	242,606	439,500	211,623	40,581	6,751	1,385	469	197
3	EB	60	Feb	26	940,847	257	436	391	268	161	143	140	318	875	4,000	34,027	210,135	437,385	207,174	38,304	5,581	911	238	103
4	WB	60	Feb	29	1,099,519	458	464	147	106	62	202	954	3,515	10,973	21,410	50,047	196,436	472,321	272,019	57,976	9,673	1,936	579	241
5	EB	60	Mar	28	1,099,842	366	508	170	33	11	21	92	202	736	4,227	38,060	238,621	507,060	252,796	48,279	7,133	1,147	269	111
6	WB	60	Mar	30	1,223,403	533	609	208	125	95	229	1,157	4,396	12,716	24,890	56,445	211,175	518,804	309,889	67,394	11,561	2,248	653	276
All Samples:					6,470,240	2,230	2,695	1,098	601	431	1,145	4,828	15,769	45,886	104,867	347,767	1,386,789	2,798,072	1,420,998	280,440	44,858	8,359	2,390	1,017

Percentage of Total by Speed Bin																									
Number of Sample	Direction	Posted Speed	Month	Days of Data	Observed Vehicles	0-5 MPH	5-10 MPH	10-15 MPH	15-20 MPH	20-25 MPH	25-30 MPH	30-35 MPH	35-40 MPH	40-45 MPH	45-50 MPH	50-55 MPH	55-60 MPH	60-65 MPH	65-70 MPH	70-75 MPH	75-80 MPH	80-85 MPH	85-90 MPH	90-95 MPH	
1	EB	60	Jan	31	1,033,296	0.0%	0.0%	0.0%	0.0%	0.0%	0.0%	0.0%	0.1%	0.3%	0.7%	2.0%	8.6%	27.9%	40.9%	16.2%	2.7%	0.4%	0.1%	0.0%	0.0%
2	WB	60	Jan	31	1,073,333	0.0%	0.0%	0.0%	0.0%	0.0%	0.0%	0.0%	0.1%	0.4%	1.3%	2.7%	7.4%	22.6%	40.9%	19.7%	3.8%	0.6%	0.1%	0.0%	0.0%
3	EB	60	Feb	26	940,847	0.0%	0.0%	0.0%	0.0%	0.0%	0.0%	0.0%	0.0%	0.1%	0.4%	3.6%	22.3%	46.5%	22.0%	4.1%	0.6%	0.1%	0.0%	0.0%	0.0%
4	WB	60	Feb	29	1,099,519	0.0%	0.0%	0.0%	0.0%	0.0%	0.0%	0.1%	0.3%	1.0%	1.9%	4.6%	17.9%	43.0%	24.7%	5.3%	0.9%	0.2%	0.1%	0.0%	0.0%
5	EB	60	Mar	28	1,099,842	0.0%	0.0%	0.0%	0.0%	0.0%	0.0%	0.0%	0.0%	0.1%	0.4%	3.5%	21.7%	46.1%	23.0%	4.4%	0.6%	0.1%	0.0%	0.0%	0.0%
6	WB	60	Mar	30	1,223,403	0.0%	0.0%	0.0%	0.0%	0.0%	0.0%	0.1%	0.4%	1.0%	2.0%	4.6%	17.3%	42.4%	25.3%	5.5%	0.9%	0.2%	0.1%	0.0%	0.0%
All Samples:					6,470,240	0.0%	0.0%	0.0%	0.0%	0.0%	0.0%	0.1%	0.2%	0.7%	1.6%	5.4%	21.4%	43.2%	22.0%	4.3%	0.7%	0.1%	0.0%	0.0%	

Number of Sample	Direction	Posted Speed	Month	Days of Data	Average Speed	Percent >= 5 MPH Over Limit	Percent >= 10 MPH Over Limit	>=5 MPH Over Limit Peak Hour	>=10 MPH Over Limit Peak Hour	85th Percentile Speed
1	EB	60	Jan	31	61	19.4%	3.2%	1500 - 1600	1400 - 1500	66
2	WB	60	Jan	31	61	24.3%	4.6%	1500 - 1600	1500 - 1600	67
3	EB	60	Feb	26	63	26.8%	4.8%	1600 - 1700	1600 - 1700	68
4	WB	60	Feb	29	62	31.1%	6.4%	1600 - 1700	1600 - 1700	68
5	EB	60	Mar	28	63	28.2%	5.2%	1600 - 1700	1600 - 1700	68
6	WB	60	Mar	30	63	32.0%	6.7%	1600 - 1700	1600 - 1700	68
EB Summary:					62	24.8%	4.4%			
WB Summary:					62	29.3%	5.9%			

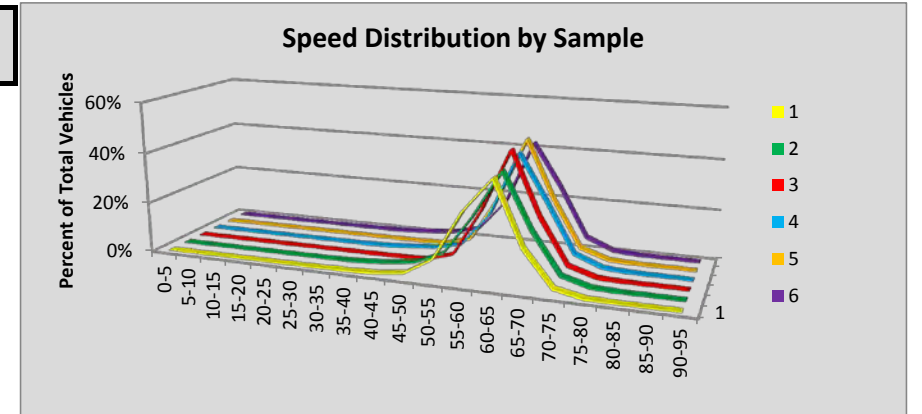

Site R119 Fort Lewis: SR 5 MP 117.18

Volumes by Speed Bin																								
Number of Sample	Direction	Posted Speed	Month	Days of Data	Observed Vehicles	0-5 MPH	5-10 MPH	10-15 MPH	15-20 MPH	20-25 MPH	25-30 MPH	30-35 MPH	35-40 MPH	40-45 MPH	45-50 MPH	50-55 MPH	55-60 MPH	60-65 MPH	65-70 MPH	70-75 MPH	75-80 MPH	80-85 MPH	85-90 MPH	90-95 MPH
1	NB	60	Jan	31	1,780,554	446	599	309	647	4,004	9,206	18,854	32,912	65,571	107,681	199,648	378,997	601,886	312,989	41,086	4,477	811	278	153
2	SB	60	Jan	31	1,758,431	264	443	229	457	2,410	4,171	5,725	7,893	13,670	29,705	84,869	233,261	629,757	556,496	162,044	23,081	2,971	663	322
3	NB	60	Feb	29	1,797,439	376	1,834	3,285	7,101	26,603	29,608	23,366	27,533	46,515	83,242	169,441	346,498	620,729	356,986	47,936	4,951	939	311	185
4	SB	60	Feb	29	1,785,495	278	581	365	372	924	1,696	2,486	3,983	9,057	25,474	82,008	229,780	638,848	585,368	176,180	23,944	3,136	683	332
5	NB	60	Mar	30	1,955,359	425	884	896	4,247	26,118	30,335	24,171	30,806	52,951	91,770	179,499	357,311	656,831	422,019	67,945	7,291	1,237	407	216
6	SB	60	Mar	30	1,937,653	366	622	332	535	1,600	2,498	3,242	4,211	7,955	22,532	81,813	239,971	679,378	643,868	212,561	30,977	3,930	872	390
All Samples:					11,014,931	2,155	4,963	5,416	13,359	61,659	77,514	77,844	107,338	195,719	360,404	797,278	1,785,818	3,827,429	2,877,726	707,752	94,721	13,024	3,214	1,598

Percentage of Total by Speed Bin																								
Number of Sample	Direction	Posted Speed	Month	Days of Data	Observed Vehicles	0-5 MPH	5-10 MPH	10-15 MPH	15-20 MPH	20-25 MPH	25-30 MPH	30-35 MPH	35-40 MPH	40-45 MPH	45-50 MPH	50-55 MPH	55-60 MPH	60-65 MPH	65-70 MPH	70-75 MPH	75-80 MPH	80-85 MPH	85-90 MPH	90-95 MPH
1	NB	60	Jan	31	1,780,554	0.0%	0.0%	0.0%	0.0%	0.2%	0.5%	1.1%	1.8%	3.7%	6.0%	11.2%	21.3%	33.8%	17.6%	2.3%	0.3%	0.0%	0.0%	0.0%
2	SB	60	Jan	31	1,758,431	0.0%	0.0%	0.0%	0.0%	0.1%	0.2%	0.3%	0.4%	0.8%	1.7%	4.8%	13.3%	35.8%	31.6%	9.2%	1.3%	0.2%	0.0%	0.0%
3	NB	60	Feb	29	1,797,439	0.0%	0.1%	0.2%	0.4%	1.5%	1.6%	1.3%	1.5%	2.6%	4.6%	9.4%	19.3%	34.5%	19.9%	2.7%	0.3%	0.1%	0.0%	0.0%
4	SB	60	Feb	29	1,785,495	0.0%	0.0%	0.0%	0.0%	0.1%	0.1%	0.1%	0.2%	0.5%	1.4%	4.6%	12.9%	35.8%	32.8%	9.9%	1.3%	0.2%	0.0%	0.0%
5	NB	60	Mar	30	1,955,359	0.0%	0.0%	0.0%	0.2%	1.3%	1.6%	1.2%	1.6%	2.7%	4.7%	9.2%	18.3%	33.6%	21.6%	3.5%	0.4%	0.1%	0.0%	0.0%
6	SB	60	Mar	30	1,937,653	0.0%	0.0%	0.0%	0.0%	0.1%	0.1%	0.2%	0.2%	0.4%	1.2%	4.2%	12.4%	35.1%	33.2%	11.0%	1.6%	0.2%	0.0%	0.0%
All Samples:					11,014,931	0.0%	0.0%	0.0%	0.1%	0.6%	0.7%	0.7%	1.0%	1.8%	3.3%	7.2%	16.2%	34.7%	26.1%	6.4%	0.9%	0.1%	0.0%	0.0%

Number of Sample	Direction	Posted Speed	Month	Days of Data	Average Speed	Percent >= 5 MPH Over Limit	Percent >= 10 MPH Over Limit	>=5 MPH Over Limit Peak Hour	>=10 MPH Over Limit Peak Hour	85th Percentile Speed
1	NB	60	Jan	31	59	20.2%	2.6%	1400 - 1500	1300 - 1400	66
2	SB	60	Jan	31	63	42.4%	10.8%	1400 - 1500	1200 - 1300	69
3	NB	60	Feb	29	58	22.9%	3.0%	1200 - 1300	1600 - 1700	67
4	SB	60	Feb	29	64	44.2%	11.4%	1200 - 1300	1200 - 1300	69
5	NB	60	Mar	30	59	25.5%	3.9%	1600 - 1700	1800 - 1900	67
6	SB	60	Mar	30	64	46.1%	12.8%	1500 - 1600	1200 - 1300	70
NB Summary:					59	23.0%	3.2%			
SB Summary:					64	44.3%	11.7%			

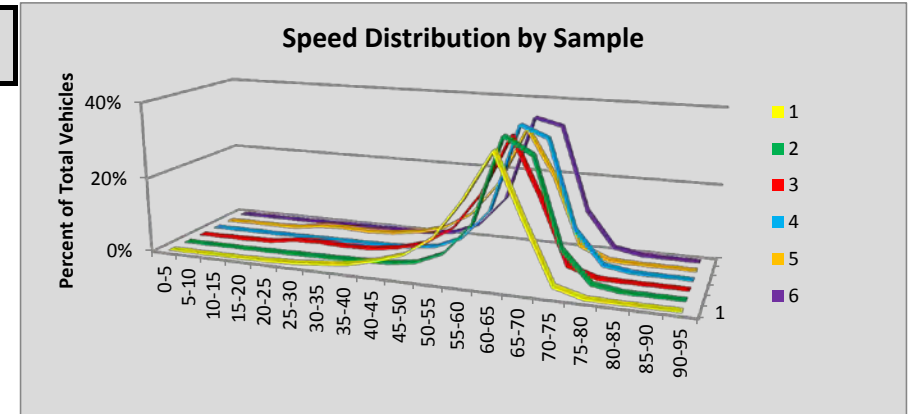

Site R120 Thorne Lane: SR 5 MP 123.43

Volumes by Speed Bin																								
Number of Sample	Direction	Posted Speed	Month	Days of Data	Observed Vehicles	0-5 MPH	5-10 MPH	10-15 MPH	15-20 MPH	20-25 MPH	25-30 MPH	30-35 MPH	35-40 MPH	40-45 MPH	45-50 MPH	50-55 MPH	55-60 MPH	60-65 MPH	65-70 MPH	70-75 MPH	75-80 MPH	80-85 MPH	85-90 MPH	90-95 MPH
1	NB	60	Jan	31	1,924,310	569	995	1,529	1,848	1,441	946	1,411	5,410	26,451	72,048	154,566	376,826	677,968	479,621	108,032	12,207	1,695	486	261
2	SB	60	Jan	31	1,890,001	496	1,211	4,698	12,045	16,490	16,653	19,078	19,893	33,559	67,874	168,291	437,832	652,520	368,230	62,742	6,730	1,133	348	178
3	NB	60	Feb	28	1,892,047	585	1,000	710	897	1,218	1,140	1,763	4,602	21,695	67,619	148,327	352,366	665,076	495,835	114,775	12,021	1,666	515	237
4	SB	60	Feb	29	1,907,705	519	1,781	8,809	18,922	24,585	25,671	28,372	28,811	40,171	73,523	159,525	404,995	636,359	383,512	64,091	6,428	1,087	367	177
5	NB	60	Mar	30	2,110,557	640	1,585	2,625	1,799	1,260	1,124	1,429	4,236	19,226	66,871	160,309	386,358	735,394	565,657	143,564	15,500	2,053	625	302
6	SB	60	Mar	30	2,074,959	614	2,429	10,237	20,374	26,014	27,400	28,029	29,294	41,285	68,924	160,905	442,371	693,660	434,913	78,170	8,357	1,379	402	202
All Samples:					11,799,579	3,423	9,001	28,608	55,885	71,008	72,934	80,082	92,246	182,387	416,859	951,923	2,400,748	4,060,977	2,727,768	571,374	61,243	9,013	2,743	1,357

Percentage of Total by Speed Bin																								
Number of Sample	Direction	Posted Speed	Month	Days of Data	Observed Vehicles	0-5 MPH	5-10 MPH	10-15 MPH	15-20 MPH	20-25 MPH	25-30 MPH	30-35 MPH	35-40 MPH	40-45 MPH	45-50 MPH	50-55 MPH	55-60 MPH	60-65 MPH	65-70 MPH	70-75 MPH	75-80 MPH	80-85 MPH	85-90 MPH	90-95 MPH
1	NB	60	Jan	31	1,924,310	0.0%	0.1%	0.1%	0.1%	0.1%	0.0%	0.1%	0.3%	1.4%	3.7%	8.0%	19.6%	35.2%	24.9%	5.6%	0.6%	0.1%	0.0%	0.0%
2	SB	60	Jan	31	1,890,001	0.0%	0.1%	0.2%	0.6%	0.9%	0.9%	1.0%	1.1%	1.8%	3.6%	8.9%	23.2%	34.5%	19.5%	3.3%	0.4%	0.1%	0.0%	0.0%
3	NB	60	Feb	28	1,892,047	0.0%	0.1%	0.0%	0.0%	0.1%	0.1%	0.1%	0.2%	1.1%	3.6%	7.8%	18.6%	35.2%	26.2%	6.1%	0.6%	0.1%	0.0%	0.0%
4	SB	60	Feb	29	1,907,705	0.0%	0.1%	0.5%	1.0%	1.3%	1.3%	1.5%	1.5%	2.1%	3.9%	8.4%	21.2%	33.4%	20.1%	3.4%	0.3%	0.1%	0.0%	0.0%
5	NB	60	Mar	30	2,110,557	0.0%	0.1%	0.1%	0.1%	0.1%	0.1%	0.1%	0.2%	0.9%	3.2%	7.6%	18.3%	34.8%	26.8%	6.8%	0.7%	0.1%	0.0%	0.0%
6	SB	60	Mar	30	2,074,959	0.0%	0.1%	0.5%	1.0%	1.3%	1.3%	1.4%	1.4%	2.0%	3.3%	7.8%	21.3%	33.4%	21.0%	3.8%	0.4%	0.1%	0.0%	0.0%
All Samples:					11,799,579	0.0%	0.1%	0.2%	0.5%	0.6%	0.6%	0.7%	0.8%	1.5%	3.5%	8.1%	20.3%	34.4%	23.1%	4.8%	0.5%	0.1%	0.0%	0.0%

Number of Sample	Direction	Posted Speed	Month	Days of Data	Average Speed	Percent >= 5 MPH Over Limit	Percent >= 10 MPH Over Limit	>=5 MPH Over Limit Peak Hour	>=10 MPH Over Limit Peak Hour	85th Percentile Speed
1	NB	60	Jan	31	62	31.3%	6.4%	1400 - 1500	1400 - 1500	68
2	SB	60	Jan	31	59	23.2%	3.8%	1300 - 1400	1300 - 1400	67
3	NB	60	Feb	28	62	33.0%	6.8%	1200 - 1300	1200 - 1300	68
4	SB	60	Feb	29	59	23.9%	3.8%	1200 - 1300	1200 - 1300	67
5	NB	60	Mar	30	62	34.5%	7.7%	0700 - 0800	1000 - 1100	69
6	SB	60	Mar	30	59	25.2%	4.3%	0900 - 1000	0900 - 1000	67
NB Summary:					62	33.0%	7.0%			
SB Summary:					59	24.2%	3.9%			

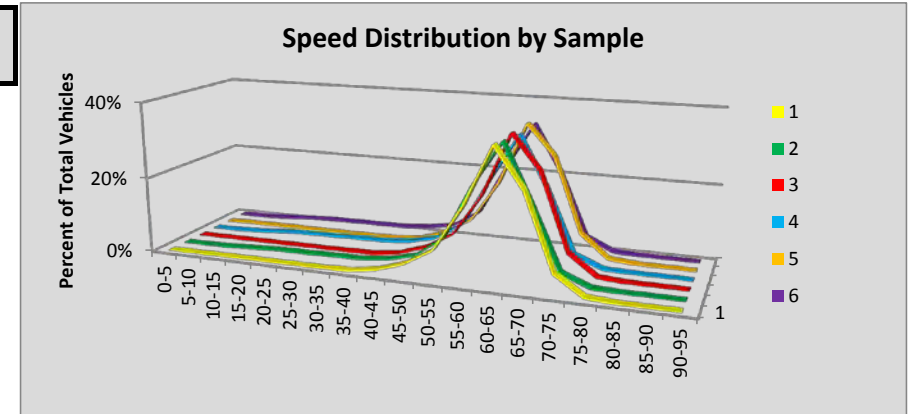

Site R121 Northport: SR 25 MP 100.60

Volumes by Speed Bin																								
Number of Sample	Direction	Posted Speed	Month	Days of Data	Observed Vehicles	0-5 MPH	5-10 MPH	10-15 MPH	15-20 MPH	20-25 MPH	25-30 MPH	30-35 MPH	35-40 MPH	40-45 MPH	45-50 MPH	50-55 MPH	55-60 MPH	60-65 MPH	65-70 MPH	70-75 MPH	75-80 MPH	80-85 MPH	85-90 MPH	90-95 MPH
1	NB	55	Jan	31	9,868	0	0	0	5	20	56	110	228	491	1,193	2,709	3,403	1,356	246	38	9	3	1	0
2	SB	55	Jan	27	8,733	0	2	7	24	35	56	80	127	310	825	2,353	3,079	1,442	318	56	13	4	1	1
3	NB	55	Feb	29	11,028	0	0	0	5	10	13	31	101	245	794	2,962	4,325	2,052	376	87	20	5	1	1
4	SB	55	Feb	25	9,592	1	2	4	12	14	29	31	56	179	569	2,404	3,835	1,936	413	88	14	3	2	0
5	NB	55	Mar	29	11,205	0	2	4	14	18	14	36	71	207	639	2,666	4,550	2,379	465	99	28	11	1	1
6	SB	55	Mar	27	10,215	2	4	9	29	26	30	68	93	252	646	2,171	4,092	2,080	559	120	24	6	1	3
All Samples:					60,641	3	10	24	89	123	198	356	676	1,684	4,666	15,265	23,284	11,245	2,377	488	108	32	7	6

Percentage of Total by Speed Bin																								
Number of Sample	Direction	Posted Speed	Month	Days of Data	Observed Vehicles	0-5 MPH	5-10 MPH	10-15 MPH	15-20 MPH	20-25 MPH	25-30 MPH	30-35 MPH	35-40 MPH	40-45 MPH	45-50 MPH	50-55 MPH	55-60 MPH	60-65 MPH	65-70 MPH	70-75 MPH	75-80 MPH	80-85 MPH	85-90 MPH	90-95 MPH
1	NB	55	Jan	31	9,868	0.0%	0.0%	0.0%	0.1%	0.2%	0.6%	1.1%	2.3%	5.0%	12.1%	27.5%	34.5%	13.7%	2.5%	0.4%	0.1%	0.0%	0.0%	0.0%
2	SB	55	Jan	27	8,733	0.0%	0.0%	0.1%	0.3%	0.4%	0.6%	0.9%	1.5%	3.5%	9.4%	26.9%	35.3%	16.5%	3.6%	0.6%	0.1%	0.0%	0.0%	0.0%
3	NB	55	Feb	29	11,028	0.0%	0.0%	0.0%	0.0%	0.1%	0.1%	0.3%	0.9%	2.2%	7.2%	26.9%	39.2%	18.6%	3.4%	0.8%	0.2%	0.0%	0.0%	0.0%
4	SB	55	Feb	25	9,592	0.0%	0.0%	0.0%	0.1%	0.1%	0.3%	0.3%	0.6%	1.9%	5.9%	25.1%	40.0%	20.2%	4.3%	0.9%	0.1%	0.0%	0.0%	0.0%
5	NB	55	Mar	29	11,205	0.0%	0.0%	0.0%	0.1%	0.2%	0.1%	0.3%	0.6%	1.8%	5.7%	23.8%	40.6%	21.2%	4.1%	0.9%	0.2%	0.1%	0.0%	0.0%
6	SB	55	Mar	27	10,215	0.0%	0.0%	0.1%	0.3%	0.3%	0.3%	0.7%	0.9%	2.5%	6.3%	21.3%	40.1%	20.4%	5.5%	1.2%	0.2%	0.1%	0.0%	0.0%
All Samples:					60,641	0.0%	0.0%	0.0%	0.1%	0.2%	0.3%	0.6%	1.1%	2.8%	7.7%	25.2%	38.4%	18.5%	3.9%	0.8%	0.2%	0.1%	0.0%	0.0%

Number of Sample	Direction	Posted Speed	Month	Days of Data	Average Speed	Percent >= 5 MPH Over Limit	Percent >= 10 MPH Over Limit	>=5 MPH Over Limit Peak Hour	>=10 MPH Over Limit Peak Hour	85th Percentile Speed
1	NB	55	Jan	31	54	16.8%	3.0%	1500 - 1600	1400 - 1500	61
2	SB	55	Jan	27	55	21.0%	4.5%	1500 - 1600	1500 - 1600	62
3	NB	55	Feb	29	56	23.1%	4.4%	1500 - 1600	1500 - 1600	62
4	SB	55	Feb	25	57	25.6%	5.4%	1500 - 1600	1400 - 1500	63
5	NB	55	Mar	29	57	26.6%	5.4%	1600 - 1700	1700 - 1800	63
6	SB	55	Mar	27	57	27.3%	7.0%	1100 - 1200	1500 - 1600	63
NB Summary:					56	22.4%	4.3%			
SB Summary:					56	24.8%	5.7%			

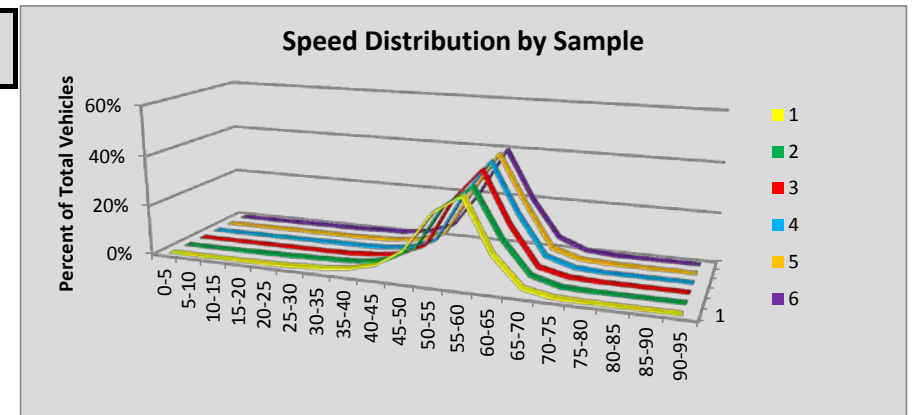

Site R122 Kettle Falls South: SR 25 MP 79.88

Volumes by Speed Bin																								
Number of Sample	Direction	Posted Speed	Month	Days of Data	Observed Vehicles	0-5 MPH	5-10 MPH	10-15 MPH	15-20 MPH	20-25 MPH	25-30 MPH	30-35 MPH	35-40 MPH	40-45 MPH	45-50 MPH	50-55 MPH	55-60 MPH	60-65 MPH	65-70 MPH	70-75 MPH	75-80 MPH	80-85 MPH	85-90 MPH	90-95 MPH
1	NB	55	Jan	31	17,072	0	0	2	3	18	109	367	1,068	2,514	4,031	5,078	2,980	747	122	22	8	2	1	0
2	SB	55	Jan	31	17,319	0	0	1	9	31	130	423	1,073	2,443	4,117	5,075	3,149	697	135	20	12	3	1	0
3	NB	55	Feb	29	17,196	0	0	0	0	14	60	178	477	1,477	3,231	5,529	4,639	1,316	224	33	9	6	2	1
4	SB	55	Feb	29	17,485	0	0	0	6	41	63	146	471	1,485	3,554	5,763	4,573	1,114	203	45	12	7	2	0
5	NB	55	Mar	30	19,817	1	3	4	1	14	67	160	444	1,418	3,409	6,398	5,837	1,686	298	59	11	4	2	1
6	SB	55	Mar	29	19,422	0	2	2	5	34	44	140	429	1,488	3,880	6,513	5,252	1,329	225	49	18	6	3	3
All Samples:					108,311	1	5	9	24	152	473	1,414	3,962	10,825	22,222	34,356	26,430	6,889	1,207	228	70	28	11	5

Percentage of Total by Speed Bin																								
Number of Sample	Direction	Posted Speed	Month	Days of Data	Observed Vehicles	0-5 MPH	5-10 MPH	10-15 MPH	15-20 MPH	20-25 MPH	25-30 MPH	30-35 MPH	35-40 MPH	40-45 MPH	45-50 MPH	50-55 MPH	55-60 MPH	60-65 MPH	65-70 MPH	70-75 MPH	75-80 MPH	80-85 MPH	85-90 MPH	90-95 MPH
1	NB	55	Jan	31	17,072	0.0%	0.0%	0.0%	0.0%	0.1%	0.6%	2.1%	6.3%	14.7%	23.6%	29.7%	17.5%	4.4%	0.7%	0.1%	0.0%	0.0%	0.0%	0.0%
2	SB	55	Jan	31	17,319	0.0%	0.0%	0.0%	0.1%	0.2%	0.8%	2.4%	6.2%	14.1%	23.8%	29.3%	18.2%	4.0%	0.8%	0.1%	0.1%	0.0%	0.0%	0.0%
3	NB	55	Feb	29	17,196	0.0%	0.0%	0.0%	0.0%	0.1%	0.3%	1.0%	2.8%	8.6%	18.8%	32.2%	27.0%	7.7%	1.3%	0.2%	0.1%	0.0%	0.0%	0.0%
4	SB	55	Feb	29	17,485	0.0%	0.0%	0.0%	0.0%	0.2%	0.4%	0.8%	2.7%	8.5%	20.3%	33.0%	26.2%	6.4%	1.2%	0.3%	0.1%	0.0%	0.0%	0.0%
5	NB	55	Mar	30	19,817	0.0%	0.0%	0.0%	0.0%	0.1%	0.3%	0.8%	2.2%	7.2%	17.2%	32.3%	29.5%	8.5%	1.5%	0.3%	0.1%	0.0%	0.0%	0.0%
6	SB	55	Mar	29	19,422	0.0%	0.0%	0.0%	0.0%	0.2%	0.2%	0.7%	2.2%	7.7%	20.0%	33.5%	27.0%	6.8%	1.2%	0.3%	0.1%	0.0%	0.0%	0.0%
All Samples:					108,311	0.0%	0.0%	0.0%	0.0%	0.1%	0.4%	1.3%	3.7%	10.0%	20.5%	31.7%	24.4%	6.4%	1.1%	0.2%	0.1%	0.0%	0.0%	0.0%

Number of Sample	Direction	Posted Speed	Month	Days of Data	Average Speed	Percent >= 5 MPH Over Limit	Percent >= 10 MPH Over Limit	>=5 MPH Over Limit Peak Hour	>=10 MPH Over Limit Peak Hour	85th Percentile Speed
1	NB	55	Jan	31	50	5.3%	0.9%	1400 - 1500	1300 - 1400	57
2	SB	55	Jan	31	50	5.0%	1.0%	1500 - 1600	1300 - 1400	57
3	NB	55	Feb	29	52	9.3%	1.6%	0700 - 0800	1600 - 1700	59
4	SB	55	Feb	29	52	7.9%	1.5%	1600 - 1700	1500 - 1600	59
5	NB	55	Mar	30	53	10.4%	1.9%	0700 - 0800	0700 - 0800	59
6	SB	55	Mar	29	52	8.4%	1.6%	1600 - 1700	1200 - 1300	59
NB Summary:					52	8.4%	1.5%			
SB Summary:					52	7.2%	1.4%			

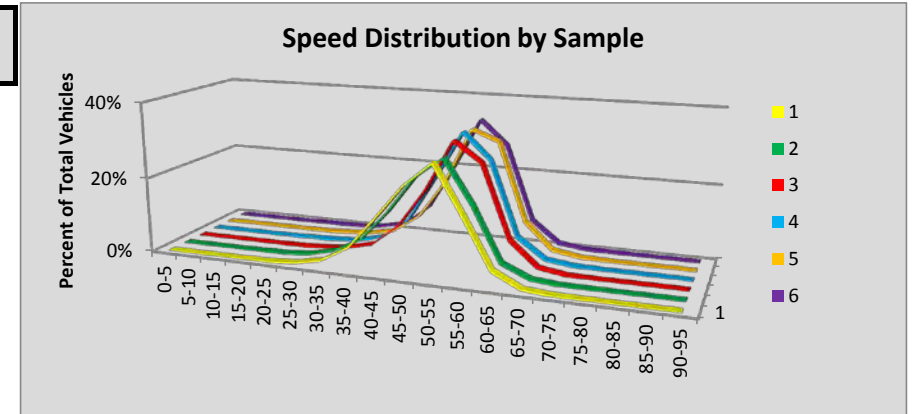

Site R123 Sherman Pass: SR 20 MP 340.64

Volumes by Speed Bin																								
Number of Sample	Direction	Posted Speed	Month	Days of Data	Observed Vehicles	0-5 MPH	5-10 MPH	10-15 MPH	15-20 MPH	20-25 MPH	25-30 MPH	30-35 MPH	35-40 MPH	40-45 MPH	45-50 MPH	50-55 MPH	55-60 MPH	60-65 MPH	65-70 MPH	70-75 MPH	75-80 MPH	80-85 MPH	85-90 MPH	90-95 MPH
1	EB	55	Jan	31	18,875	0	0	1	4	9	40	159	481	1,478	3,657	6,565	4,772	1,321	271	71	34	9	3	0
2	WB	55	Jan	31	18,907	0	0	1	3	12	33	79	205	598	1,771	4,342	6,551	4,044	1,035	184	35	11	2	1
3	EB	55	Feb	29	20,268	0	1	2	2	8	21	63	185	813	2,864	7,236	6,602	1,939	390	84	40	11	6	1
4	WB	55	Feb	29	20,369	1	1	0	4	12	21	50	92	251	915	3,543	7,850	5,519	1,721	299	60	18	11	1
5	EB	55	Mar	30	19,656	0	0	2	2	8	19	42	132	473	2,139	6,713	7,251	2,271	438	99	30	21	10	6
6	WB	55	Mar	30	19,901	0	0	0	2	5	26	37	50	165	792	3,567	8,298	5,257	1,361	241	63	24	8	5
All Samples:					117,976	1	2	6	17	54	160	430	1,145	3,778	12,138	31,966	41,324	20,351	5,216	978	262	94	40	14

Percentage of Total by Speed Bin																								
Number of Sample	Direction	Posted Speed	Month	Days of Data	Observed Vehicles	0-5 MPH	5-10 MPH	10-15 MPH	15-20 MPH	20-25 MPH	25-30 MPH	30-35 MPH	35-40 MPH	40-45 MPH	45-50 MPH	50-55 MPH	55-60 MPH	60-65 MPH	65-70 MPH	70-75 MPH	75-80 MPH	80-85 MPH	85-90 MPH	90-95 MPH
1	EB	55	Jan	31	18,875	0.0%	0.0%	0.0%	0.0%	0.0%	0.2%	0.8%	2.5%	7.8%	19.4%	34.8%	25.3%	7.0%	1.4%	0.4%	0.2%	0.0%	0.0%	0.0%
2	WB	55	Jan	31	18,907	0.0%	0.0%	0.0%	0.0%	0.1%	0.2%	0.4%	1.1%	3.2%	9.4%	23.0%	34.6%	21.4%	5.5%	1.0%	0.2%	0.1%	0.0%	0.0%
3	EB	55	Feb	29	20,268	0.0%	0.0%	0.0%	0.0%	0.0%	0.1%	0.3%	0.9%	4.0%	14.1%	35.7%	32.6%	9.6%	1.9%	0.4%	0.2%	0.1%	0.0%	0.0%
4	WB	55	Feb	29	20,369	0.0%	0.0%	0.0%	0.0%	0.1%	0.1%	0.2%	0.5%	1.2%	4.5%	17.4%	38.5%	27.1%	8.4%	1.5%	0.3%	0.1%	0.1%	0.0%
5	EB	55	Mar	30	19,656	0.0%	0.0%	0.0%	0.0%	0.0%	0.1%	0.2%	0.7%	2.4%	10.9%	34.2%	36.9%	11.6%	2.2%	0.5%	0.2%	0.1%	0.1%	0.0%
6	WB	55	Mar	30	19,901	0.0%	0.0%	0.0%	0.0%	0.0%	0.1%	0.2%	0.3%	0.8%	4.0%	17.9%	41.7%	26.4%	6.8%	1.2%	0.3%	0.1%	0.0%	0.0%
All Samples:					117,976	0.0%	0.0%	0.0%	0.0%	0.0%	0.1%	0.4%	1.0%	3.2%	10.3%	27.1%	35.0%	17.3%	4.4%	0.8%	0.2%	0.1%	0.0%	0.0%

Number of Sample	Direction	Posted Speed	Month	Days of Data	Average Speed	Percent >= 5 MPH Over Limit	Percent >= 10 MPH Over Limit	>=5 MPH Over Limit Peak Hour	>=10 MPH Over Limit Peak Hour	85th Percentile Speed
1	EB	55	Jan	31	52	9.1%	2.1%	1200 - 1300	1500 - 1600	59
2	WB	55	Jan	31	56	28.1%	6.7%	1500 - 1600	1100 - 1200	63
3	EB	55	Feb	29	54	12.2%	2.6%	1500 - 1600	1500 - 1600	59
4	WB	55	Feb	29	58	37.5%	10.4%	1400 - 1500	0800 - 0900	64
5	EB	55	Mar	30	55	14.6%	3.1%	1600 - 1700	1500 - 1600	60
6	WB	55	Mar	30	58	35.0%	8.6%	1500 - 1600	1600 - 1700	64
EB Summary:					54	12.0%	2.6%			
WB Summary:					58	33.6%	8.6%			

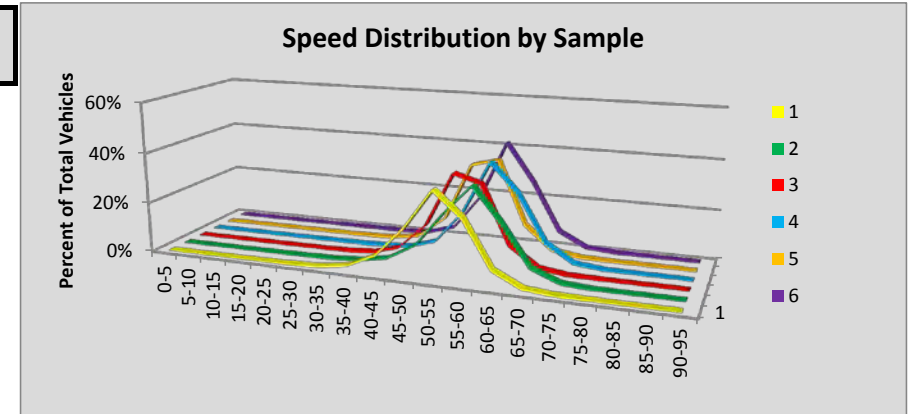

Site R124 Colville: SR 20 MP 356.01

Volumes by Speed Bin																								
Number of Sample	Direction	Posted Speed	Month	Days of Data	Observed Vehicles	0-5 MPH	5-10 MPH	10-15 MPH	15-20 MPH	20-25 MPH	25-30 MPH	30-35 MPH	35-40 MPH	40-45 MPH	45-50 MPH	50-55 MPH	55-60 MPH	60-65 MPH	65-70 MPH	70-75 MPH	75-80 MPH	80-85 MPH	85-90 MPH	90-95 MPH
1	EB	55	Jan	31	30,303	0	0	2	11	16	106	427	1,864	6,012	9,786	8,088	3,180	609	133	39	16	11	2	1
2	WB	55	Jan	31	30,361	0	0	3	14	68	480	3,337	7,886	8,981	6,158	2,622	622	149	28	11	2	0	0	0
3	EB	55	Feb	29	30,396	1	3	10	26	18	60	267	1,161	4,430	9,125	9,499	4,588	916	191	60	24	7	4	6
4	WB	55	Feb	29	30,603	1	0	2	16	54	293	2,413	6,962	9,068	7,442	3,323	811	173	30	5	6	1	1	2
5	EB	55	Mar	30	34,238	0	1	3	7	17	71	269	1,215	4,875	10,165	10,842	5,258	1,150	217	90	33	12	10	3
6	WB	55	Mar	30	34,095	2	0	2	2	30	268	2,757	8,090	10,530	7,953	3,452	821	143	24	13	5	2	0	1
All Samples:					189,996	4	4	22	76	203	1,278	9,470	27,178	43,896	50,629	37,826	15,280	3,140	623	218	86	33	17	13

Percentage of Total by Speed Bin																									
Number of Sample	Direction	Posted Speed	Month	Days of Data	Observed Vehicles	0-5 MPH	5-10 MPH	10-15 MPH	15-20 MPH	20-25 MPH	25-30 MPH	30-35 MPH	35-40 MPH	40-45 MPH	45-50 MPH	50-55 MPH	55-60 MPH	60-65 MPH	65-70 MPH	70-75 MPH	75-80 MPH	80-85 MPH	85-90 MPH	90-95 MPH	
1	EB	55	Jan	31	30,303	0.0%	0.0%	0.0%	0.0%	0.1%	0.3%	1.4%	6.2%	19.8%	32.3%	26.7%	10.5%	2.0%	0.4%	0.1%	0.1%	0.0%	0.0%	0.0%	
2	WB	55	Jan	31	30,361	0.0%	0.0%	0.0%	0.0%	0.2%	1.6%	11.0%	26.0%	29.6%	20.3%	8.6%	2.0%	0.5%	0.1%	0.0%	0.0%	0.0%	0.0%	0.0%	
3	EB	55	Feb	29	30,396	0.0%	0.0%	0.0%	0.1%	0.1%	0.2%	0.9%	3.8%	14.6%	30.0%	31.3%	15.1%	3.0%	0.6%	0.2%	0.1%	0.0%	0.0%	0.0%	
4	WB	55	Feb	29	30,603	0.0%	0.0%	0.0%	0.1%	0.2%	1.0%	7.9%	22.7%	29.6%	24.3%	10.9%	2.7%	0.6%	0.1%	0.0%	0.0%	0.0%	0.0%	0.0%	
5	EB	55	Mar	30	34,238	0.0%	0.0%	0.0%	0.0%	0.0%	0.2%	0.8%	3.5%	14.2%	29.7%	31.7%	15.4%	3.4%	0.6%	0.3%	0.1%	0.0%	0.0%	0.0%	
6	WB	55	Mar	30	34,095	0.0%	0.0%	0.0%	0.0%	0.1%	0.8%	8.1%	23.7%	30.9%	23.3%	10.1%	2.4%	0.4%	0.1%	0.0%	0.0%	0.0%	0.0%	0.0%	
All Samples:					189,996	0.0%	0.0%	0.0%	0.0%	0.1%	0.7%	5.0%	14.3%	23.1%	26.6%	19.9%	8.0%	1.7%	0.3%	0.1%	0.0%	0.0%	0.0%	0.0%	0.0%

Number of Sample	Direction	Posted Speed	Month	Days of Data	Average Speed	Percent >= 5 MPH Over Limit	Percent >= 10 MPH Over Limit	>=5 MPH Over Limit Peak Hour	>=10 MPH Over Limit Peak Hour	85th Percentile Speed
1	EB	55	Jan	31	48	2.7%	0.7%	1400 - 1500	1400 - 1500	55
2	WB	55	Jan	31	42	0.6%	0.1%	1000 - 1100	1500 - 1600	49
3	EB	55	Feb	29	50	4.0%	1.0%	1600 - 1700	1400 - 1500	56
4	WB	55	Feb	29	43	0.7%	0.1%	1600 - 1700	1000 - 1100	50
5	EB	55	Mar	30	50	4.4%	1.1%	1700 - 1800	1700 - 1800	57
6	WB	55	Mar	30	43	0.6%	0.1%	0800 - 0900	0800 - 0900	50
EB Summary:					50	3.7%	0.9%			
WB Summary:					43	0.6%	0.1%			

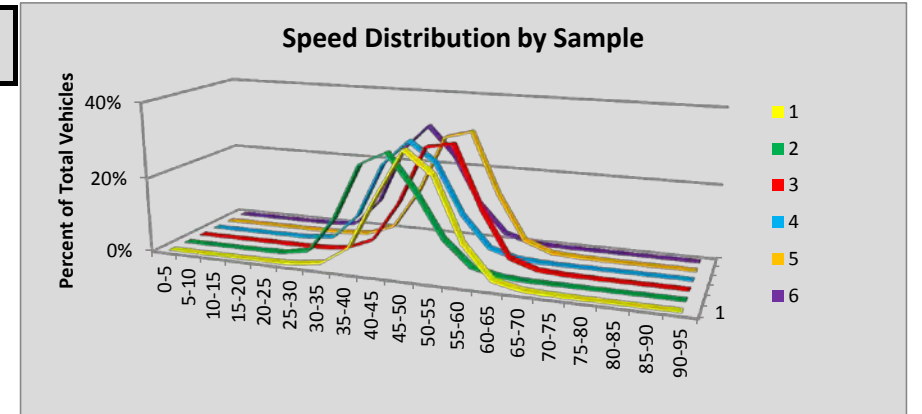

Site S103 Wenatchee Br: SR 285 MP 0.21

Volumes by Speed Bin																								
Number of Sample	Direction	Posted Speed	Month	Days of Data	Observed Vehicles	0-5 MPH	5-10 MPH	10-15 MPH	15-20 MPH	20-25 MPH	25-30 MPH	30-35 MPH	35-40 MPH	40-45 MPH	45-50 MPH	50-55 MPH	55-60 MPH	60-65 MPH	65-70 MPH	70-75 MPH	75-80 MPH	80-85 MPH	85-90 MPH	90-95 MPH
1	NB	40	Jan	31	732,450	166	208	21	105	2,307	24,453	144,744	335,517	197,500	23,747	2,660	704	214	68	23	8	1	1	3
2	SB	40	Jan	29	689,058	1,525	1,723	326	166	1,363	13,908	86,632	268,412	242,718	57,420	9,570	2,656	1,369	709	326	152	56	21	6
3	NB	40	Feb	29	759,916	197	194	33	69	744	10,185	105,753	347,432	255,570	35,216	3,546	678	188	76	16	12	5	1	1
4	SB	40	Feb	29	748,129	1,112	1,444	344	268	799	4,820	49,202	251,715	327,987	91,235	14,476	2,817	1,073	458	221	97	45	13	3
5	NB	40	Mar	30	830,953	206	235	48	93	733	9,896	107,173	371,509	293,073	42,466	4,389	785	232	80	21	8	6	0	0
6	SB	40	Mar	30	813,571	864	1,216	407	472	1,325	4,383	39,139	247,818	381,668	112,573	18,401	3,293	1,164	479	210	72	54	22	11
All Samples:					4,574,077	4,070	5,020	1,179	1,173	7,271	67,645	532,643	1,822,403	1,698,516	362,657	53,042	10,933	4,240	1,870	817	349	167	58	24

Percentage of Total by Speed Bin																								
Number of Sample	Direction	Posted Speed	Month	Days of Data	Observed Vehicles	0-5 MPH	5-10 MPH	10-15 MPH	15-20 MPH	20-25 MPH	25-30 MPH	30-35 MPH	35-40 MPH	40-45 MPH	45-50 MPH	50-55 MPH	55-60 MPH	60-65 MPH	65-70 MPH	70-75 MPH	75-80 MPH	80-85 MPH	85-90 MPH	90-95 MPH
1	NB	40	Jan	31	732,450	0.0%	0.0%	0.0%	0.0%	0.3%	3.3%	19.8%	45.8%	27.0%	3.2%	0.4%	0.1%	0.0%	0.0%	0.0%	0.0%	0.0%	0.0%	0.0%
2	SB	40	Jan	29	689,058	0.2%	0.3%	0.0%	0.0%	0.2%	2.0%	12.6%	39.0%	35.2%	8.3%	1.4%	0.4%	0.2%	0.1%	0.0%	0.0%	0.0%	0.0%	0.0%
3	NB	40	Feb	29	759,916	0.0%	0.0%	0.0%	0.0%	0.1%	1.3%	13.9%	45.7%	33.6%	4.6%	0.5%	0.1%	0.0%	0.0%	0.0%	0.0%	0.0%	0.0%	0.0%
4	SB	40	Feb	29	748,129	0.1%	0.2%	0.0%	0.0%	0.1%	0.6%	6.6%	33.6%	43.8%	12.2%	1.9%	0.4%	0.1%	0.1%	0.0%	0.0%	0.0%	0.0%	0.0%
5	NB	40	Mar	30	830,953	0.0%	0.0%	0.0%	0.0%	0.1%	1.2%	12.9%	44.7%	35.3%	5.1%	0.5%	0.1%	0.0%	0.0%	0.0%	0.0%	0.0%	0.0%	0.0%
6	SB	40	Mar	30	813,571	0.1%	0.1%	0.1%	0.1%	0.2%	0.5%	4.8%	30.5%	46.9%	13.8%	2.3%	0.4%	0.1%	0.1%	0.0%	0.0%	0.0%	0.0%	0.0%
All Samples:					4,574,077	0.1%	0.1%	0.0%	0.0%	0.2%	1.5%	11.6%	39.8%	37.1%	7.9%	1.2%	0.2%	0.1%	0.0%	0.0%	0.0%	0.0%	0.0%	0.0%

Number of Sample	Direction	Posted Speed	Month	Days of Data	Average Speed	Percent >= 5 MPH Over Limit	Percent >= 10 MPH Over Limit	>=5 MPH Over Limit Peak Hour	>=10 MPH Over Limit Peak Hour	85th Percentile Speed
1	NB	40	Jan	31	38	3.7%	0.5%	1300 - 1400	1300 - 1400	43
2	SB	40	Jan	29	40	10.5%	2.2%	1200 - 1300	1200 - 1300	44
3	NB	40	Feb	29	39	5.2%	0.6%	0800 - 0900	0900 - 1000	43
4	SB	40	Feb	29	41	14.8%	2.6%	1300 - 1400	1300 - 1400	45
5	NB	40	Mar	30	39	5.8%	0.7%	0800 - 0900	0800 - 0900	44
6	SB	40	Mar	30	41	16.8%	2.9%	1500 - 1600	1500 - 1600	46
NB Summary:					39	5.0%	0.6%			
SB Summary:					41	14.2%	2.6%			

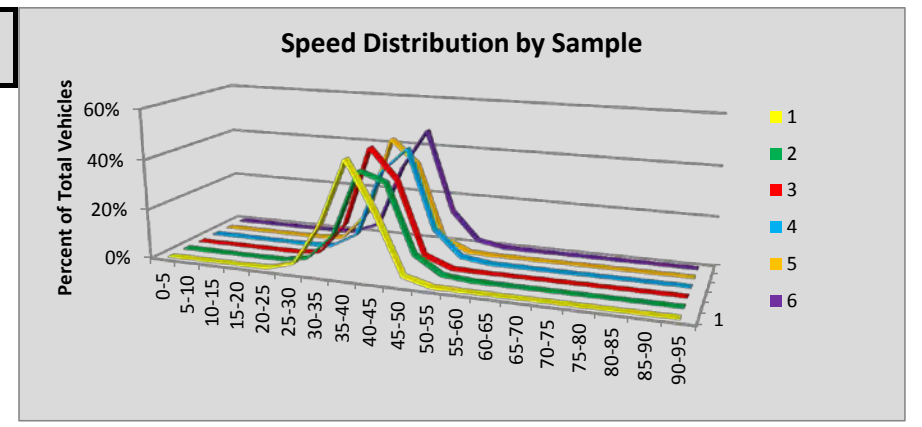

Site S503 Longview Br: SR 433 MP 0.70

Volumes by Speed Bin																									
Number of Sample	Direction	Posted Speed	Month	Days of Data	Observed Vehicles	0-5 MPH	5-10 MPH	10-15 MPH	15-20 MPH	20-25 MPH	25-30 MPH	30-35 MPH	35-40 MPH	40-45 MPH	45-50 MPH	50-55 MPH	55-60 MPH	60-65 MPH	65-70 MPH	70-75 MPH	75-80 MPH	80-85 MPH	85-90 MPH	90-95 MPH	
1	NB	35																							
2	SB	35	Jan	31	300,937	17	424	1,157	4,914	14,203	33,458	69,573	92,208	60,349	19,396	4,022	836	233	88	40	11	3	4	1	
3	NB	35																							
4	SB	35	Feb	27	288,380	9	212	930	4,970	15,724	33,813	64,638	87,813	56,788	18,372	3,818	904	225	104	32	22	4	1	1	
5	NB	35	Mar	30	336,402	15	142	634	3,496	12,951	29,727	64,294	114,992	86,605	20,721	2,568	219	30	6	2	0	0	0	0	
6	SB	35																							
All Samples:					925,719	41	778	2,721	13,380	42,878	96,998	198,505	295,013	203,742	58,489	10,408	1,959	488	198	74	33	7	5	2	

Percentage of Total by Speed Bin																									
Number of Sample	Direction	Posted Speed	Month	Days of Data	Observed Vehicles	0-5 MPH	5-10 MPH	10-15 MPH	15-20 MPH	20-25 MPH	25-30 MPH	30-35 MPH	35-40 MPH	40-45 MPH	45-50 MPH	50-55 MPH	55-60 MPH	60-65 MPH	65-70 MPH	70-75 MPH	75-80 MPH	80-85 MPH	85-90 MPH	90-95 MPH	
1	NB	35																							
2	SB	35	Jan	31	300,937	0.0%	0.1%	0.4%	1.6%	4.7%	11.1%	23.1%	30.6%	20.1%	6.4%	1.3%	0.3%	0.1%	0.0%	0.0%	0.0%	0.0%	0.0%	0.0%	0.0%
3	NB	35																							
4	SB	35	Feb	27	288,380	0.0%	0.1%	0.3%	1.7%	5.5%	11.7%	22.4%	30.5%	19.7%	6.4%	1.3%	0.3%	0.1%	0.0%	0.0%	0.0%	0.0%	0.0%	0.0%	0.0%
5	NB	35	Mar	30	336,402	0.0%	0.0%	0.2%	1.0%	3.8%	8.8%	19.1%	34.2%	25.7%	6.2%	0.8%	0.1%	0.0%	0.0%	0.0%	0.0%	0.0%	0.0%	0.0%	0.0%
6	SB	35																							
All Samples:					925,719	0.0%	0.1%	0.3%	1.4%	4.6%	10.5%	21.4%	31.9%	22.0%	6.3%	1.1%	0.2%	0.1%	0.0%	0.0%	0.0%	0.0%	0.0%	0.0%	0.0%

Number of Sample	Direction	Posted Speed	Month	Days of Data	Average Speed	Percent >= 5 MPH Over Limit	Percent >= 10 MPH Over Limit	>=5 MPH Over Limit Peak Hour	>=10 MPH Over Limit Peak Hour	85th Percentile Speed
1	NB	35								
2	SB	35	Jan	31	36	28.2%	8.2%	1000 - 1100	1100 - 1200	43
3	NB	35								
4	SB	35	Feb	27	36	27.8%	8.1%	0900 - 1000	0700 - 0800	43
5	NB	35	Mar	30	37	32.7%	7.0%	1700 - 1800	1700 - 1800	43
6	SB	35								
NB Summary:					37	32.7%	7.0%			
SB Summary:					36	28.0%	8.2%			

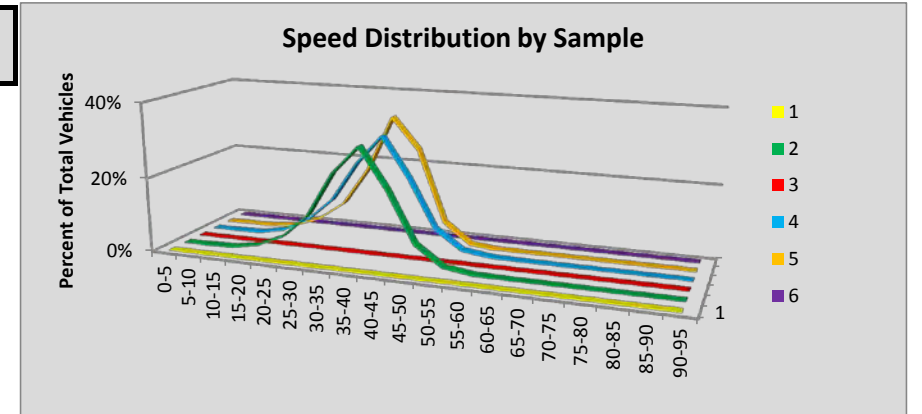

Site S612 Vernita Br: SR 24 MP 43.50

Volumes by Speed Bin																								
Number of Sample	Direction	Posted Speed	Month	Days of Data	Observed Vehicles	0-5 MPH	5-10 MPH	10-15 MPH	15-20 MPH	20-25 MPH	25-30 MPH	30-35 MPH	35-40 MPH	40-45 MPH	45-50 MPH	50-55 MPH	55-60 MPH	60-65 MPH	65-70 MPH	70-75 MPH	75-80 MPH	80-85 MPH	85-90 MPH	90-95 MPH
1	EB	60	Jan	31	49,913	0	0	9	19	94	311	615	1,290	2,056	3,090	6,444	13,886	14,676	6,121	984	255	38	15	10
2	WB	60																						
3	EB	60	Feb	28	53,702	1	4	6	19	77	222	462	1,015	1,593	2,500	5,804	15,145	17,718	7,551	1,221	274	59	23	8
4	WB	60	Feb	28	55,802	2	2	6	66	185	433	693	1,160	2,148	4,118	7,751	14,439	16,076	7,051	1,281	302	68	18	3
5	EB	60	Mar	27	58,911	1	4	10	24	86	267	495	1,094	1,799	2,728	5,961	14,325	19,286	10,262	2,001	441	97	25	5
6	WB	60	Mar	27	61,674	2	1	11	58	219	498	771	1,191	2,188	4,289	7,748	14,456	17,621	9,999	1,993	507	88	26	8
All Samples:					280,002	6	11	42	186	661	1,731	3,036	5,750	9,784	16,725	33,708	72,251	85,377	40,984	7,480	1,779	350	107	34

Percentage of Total by Speed Bin																								
Number of Sample	Direction	Posted Speed	Month	Days of Data	Observed Vehicles	0-5 MPH	5-10 MPH	10-15 MPH	15-20 MPH	20-25 MPH	25-30 MPH	30-35 MPH	35-40 MPH	40-45 MPH	45-50 MPH	50-55 MPH	55-60 MPH	60-65 MPH	65-70 MPH	70-75 MPH	75-80 MPH	80-85 MPH	85-90 MPH	90-95 MPH
1	EB	60	Jan	31	49,913	0.0%	0.0%	0.0%	0.0%	0.2%	0.6%	1.2%	2.6%	4.1%	6.2%	12.9%	27.8%	29.4%	12.3%	2.0%	0.5%	0.1%	0.0%	0.0%
2	WB	60																						
3	EB	60	Feb	28	53,702	0.0%	0.0%	0.0%	0.0%	0.1%	0.4%	0.9%	1.9%	3.0%	4.7%	10.8%	28.2%	33.0%	14.1%	2.3%	0.5%	0.1%	0.0%	0.0%
4	WB	60	Feb	28	55,802	0.0%	0.0%	0.0%	0.1%	0.3%	0.8%	1.2%	2.1%	3.8%	7.4%	13.9%	25.9%	28.8%	12.6%	2.3%	0.5%	0.1%	0.0%	0.0%
5	EB	60	Mar	27	58,911	0.0%	0.0%	0.0%	0.0%	0.1%	0.5%	0.8%	1.9%	3.1%	4.6%	10.1%	24.3%	32.7%	17.4%	3.4%	0.7%	0.2%	0.0%	0.0%
6	WB	60	Mar	27	61,674	0.0%	0.0%	0.0%	0.1%	0.4%	0.8%	1.3%	1.9%	3.5%	7.0%	12.6%	23.4%	28.6%	16.2%	3.2%	0.8%	0.1%	0.0%	0.0%
All Samples:					280,002	0.0%	0.0%	0.0%	0.1%	0.2%	0.6%	1.1%	2.1%	3.5%	6.0%	12.0%	25.8%	30.5%	14.6%	2.7%	0.6%	0.1%	0.0%	0.0%

Number of Sample	Direction	Posted Speed	Month	Days of Data	Average Speed	Percent >= 5 MPH Over Limit	Percent >= 10 MPH Over Limit	>=5 MPH Over Limit Peak Hour	>=10 MPH Over Limit Peak Hour	85th Percentile Speed
1	EB	60	Jan	31	58	14.9%	2.6%	1600 - 1700	1600 - 1700	65
2	WB	60								
3	EB	60	Feb	28	59	17.0%	3.0%	1600 - 1700	0700 - 0800	66
4	WB	60	Feb	28	58	15.6%	3.0%	1600 - 1700	1600 - 1700	65
5	EB	60	Mar	27	59	21.8%	4.4%	0600 - 0700	0600 - 0700	67
6	WB	60	Mar	27	58	20.5%	4.3%	1600 - 1700	1600 - 1700	67
EB Summary:					59	18.1%	3.4%			
WB Summary:					58	18.2%	3.7%			

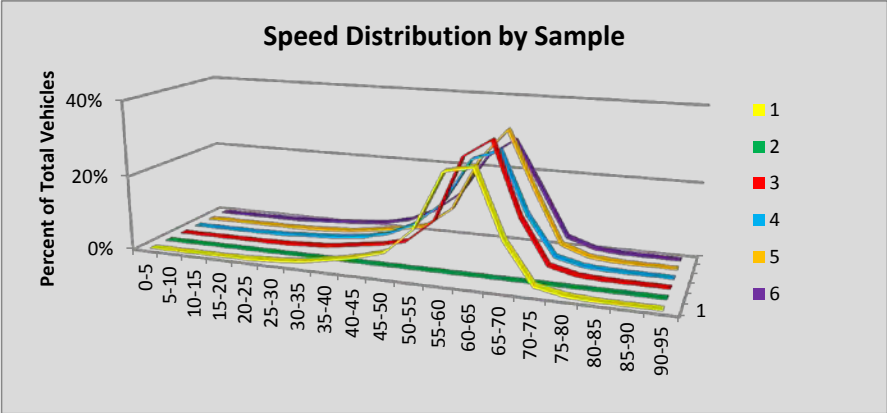

Site S706 Coupeville: SR 20 MP 20.02

Volumes by Speed Bin																								
Number of Sample	Direction	Posted Speed	Month	Days of Data	Observed Vehicles	0-5 MPH	5-10 MPH	10-15 MPH	15-20 MPH	20-25 MPH	25-30 MPH	30-35 MPH	35-40 MPH	40-45 MPH	45-50 MPH	50-55 MPH	55-60 MPH	60-65 MPH	65-70 MPH	70-75 MPH	75-80 MPH	80-85 MPH	85-90 MPH	90-95 MPH
1	EB	50	Jan	30	106,063	82	301	679	1,610	5,477	5,155	4,080	6,225	16,062	35,388	26,915	3,690	335	47	12	3	1	1	0
2	WB	50	Jan	25	89,578	86	349	1,079	1,742	2,325	4,130	3,843	3,619	10,031	27,880	29,068	4,829	501	67	17	5	6	0	1
3	EB	50	Feb	29	116,436	5	9	55	681	3,742	2,430	2,073	3,439	11,594	42,539	42,932	6,297	546	62	22	7	2	1	0
4	WB	50	Feb	29	115,534	16	122	355	845	1,687	3,457	3,500	2,795	8,478	34,753	48,976	9,447	939	124	29	6	4	1	0
5	EB	50	Mar	30	130,351	1	3	26	657	3,846	2,522	1,953	3,015	12,073	48,287	49,935	7,289	649	72	14	4	2	2	1
6	WB	50	Mar	30	129,657	19	103	330	861	1,859	3,679	3,773	2,653	8,982	37,979	56,522	11,676	1,044	132	29	6	1	7	2
All Samples:					687,619	209	887	2,524	6,396	18,936	21,373	19,222	21,746	67,220	226,826	254,348	43,228	4,014	504	123	31	16	12	4

Percentage of Total by Speed Bin																								
Number of Sample	Direction	Posted Speed	Month	Days of Data	Observed Vehicles	0-5 MPH	5-10 MPH	10-15 MPH	15-20 MPH	20-25 MPH	25-30 MPH	30-35 MPH	35-40 MPH	40-45 MPH	45-50 MPH	50-55 MPH	55-60 MPH	60-65 MPH	65-70 MPH	70-75 MPH	75-80 MPH	80-85 MPH	85-90 MPH	90-95 MPH
1	EB	50	Jan	30	106,063	0.1%	0.3%	0.6%	1.5%	5.2%	4.9%	3.8%	5.9%	15.1%	33.4%	25.4%	3.5%	0.3%	0.0%	0.0%	0.0%	0.0%	0.0%	0.0%
2	WB	50	Jan	25	89,578	0.1%	0.4%	1.2%	1.9%	2.6%	4.6%	4.3%	4.0%	11.2%	31.1%	32.4%	5.4%	0.6%	0.1%	0.0%	0.0%	0.0%	0.0%	0.0%
3	EB	50	Feb	29	116,436	0.0%	0.0%	0.0%	0.6%	3.2%	2.1%	1.8%	3.0%	10.0%	36.5%	36.9%	5.4%	0.5%	0.1%	0.0%	0.0%	0.0%	0.0%	0.0%
4	WB	50	Feb	29	115,534	0.0%	0.1%	0.3%	0.7%	1.5%	3.0%	3.0%	2.4%	7.3%	30.1%	42.4%	8.2%	0.8%	0.1%	0.0%	0.0%	0.0%	0.0%	0.0%
5	EB	50	Mar	30	130,351	0.0%	0.0%	0.0%	0.5%	3.0%	1.9%	1.5%	2.3%	9.3%	37.0%	38.3%	5.6%	0.5%	0.1%	0.0%	0.0%	0.0%	0.0%	0.0%
6	WB	50	Mar	30	129,657	0.0%	0.1%	0.3%	0.7%	1.4%	2.8%	2.9%	2.0%	6.9%	29.3%	43.6%	9.0%	0.8%	0.1%	0.0%	0.0%	0.0%	0.0%	0.0%
All Samples:					687,619	0.0%	0.1%	0.4%	0.9%	2.8%	3.1%	2.8%	3.2%	9.8%	33.0%	37.0%	6.3%	0.6%	0.1%	0.0%	0.0%	0.0%	0.0%	0.0%

Number of Sample	Direction	Posted Speed	Month	Days of Data	Average Speed	Percent >= 5 MPH Over Limit	Percent >= 10 MPH Over Limit	>=5 MPH Over Limit Peak Hour	>=10 MPH Over Limit Peak Hour	85th Percentile Speed
1	EB	50	Jan	30	44	3.9%	0.4%	0600 - 0700	0600 - 0700	53
2	WB	50	Jan	25	45	6.1%	0.7%	1800 - 1900	0500 - 0600	54
3	EB	50	Feb	29	48	6.0%	0.5%	0600 - 0700	0600 - 0700	54
4	WB	50	Feb	29	48	9.1%	1.0%	0700 - 0800	0700 - 0800	54
5	EB	50	Mar	30	48	6.2%	0.6%	1700 - 1800	0600 - 0700	54
6	WB	50	Mar	30	49	9.9%	0.9%	1700 - 1800	0700 - 0800	54
EB Summary:					47	5.4%	0.5%			
WB Summary:					48	8.6%	0.9%			

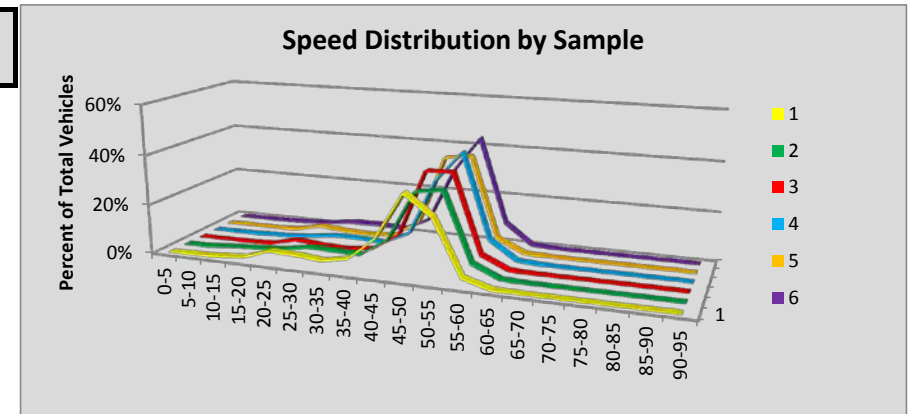

Site S803 Custer: SR 5 MP 269.41

Volumes by Speed Bin																								
Number of Sample	Direction	Posted Speed	Month	Days of Data	Observed Vehicles	0-5 MPH	5-10 MPH	10-15 MPH	15-20 MPH	20-25 MPH	25-30 MPH	30-35 MPH	35-40 MPH	40-45 MPH	45-50 MPH	50-55 MPH	55-60 MPH	60-65 MPH	65-70 MPH	70-75 MPH	75-80 MPH	80-85 MPH	85-90 MPH	90-95 MPH
1	NB	70	Jan	31	402,220	34	58	20	4	0	1	5	15	85	449	2,783	16,686	62,350	112,973	139,505	56,202	9,196	1,473	381
2	SB	70	Jan	31	407,076	73	74	97	548	1,935	2,429	3,014	2,868	1,424	1,052	4,346	20,383	62,432	105,591	126,383	61,751	10,939	1,417	320
3	NB	70	Feb	29	395,978	60	77	20	4	7	24	46	113	296	600	2,625	15,100	58,594	108,238	139,159	59,395	9,591	1,639	390
4	SB	70	Feb	29	399,638	56	82	109	502	1,860	2,340	2,953	3,051	1,538	831	3,424	17,594	58,150	100,673	127,243	65,107	12,114	1,649	362
5	NB	70	Mar	30	447,471	56	95	29	14	8	12	13	16	72	431	2,627	16,466	64,569	119,545	158,090	70,900	12,227	1,843	458
6	SB	70	Mar	30	444,751	51	72	107	604	2,064	2,611	3,744	3,504	1,803	1,201	3,935	19,294	63,384	111,667	141,042	73,520	13,833	1,935	380
All Samples:					2,497,134	330	458	382	1,676	5,874	7,417	9,775	9,567	5,218	4,564	19,740	105,523	369,479	658,687	831,422	386,875	67,900	9,956	2,291

Percentage of Total by Speed Bin																								
Number of Sample	Direction	Posted Speed	Month	Days of Data	Observed Vehicles	0-5 MPH	5-10 MPH	10-15 MPH	15-20 MPH	20-25 MPH	25-30 MPH	30-35 MPH	35-40 MPH	40-45 MPH	45-50 MPH	50-55 MPH	55-60 MPH	60-65 MPH	65-70 MPH	70-75 MPH	75-80 MPH	80-85 MPH	85-90 MPH	90-95 MPH
1	NB	70	Jan	31	402,220	0.0%	0.0%	0.0%	0.0%	0.0%	0.0%	0.0%	0.0%	0.0%	0.1%	0.7%	4.1%	15.5%	28.1%	34.7%	14.0%	2.3%	0.4%	0.1%
2	SB	70	Jan	31	407,076	0.0%	0.0%	0.0%	0.1%	0.5%	0.6%	0.7%	0.7%	0.3%	0.3%	1.1%	5.0%	15.3%	25.9%	31.0%	15.2%	2.7%	0.3%	0.1%
3	NB	70	Feb	29	395,978	0.0%	0.0%	0.0%	0.0%	0.0%	0.0%	0.0%	0.0%	0.1%	0.2%	0.7%	3.8%	14.8%	27.3%	35.1%	15.0%	2.4%	0.4%	0.1%
4	SB	70	Feb	29	399,638	0.0%	0.0%	0.0%	0.1%	0.5%	0.6%	0.7%	0.8%	0.4%	0.2%	0.9%	4.4%	14.6%	25.2%	31.8%	16.3%	3.0%	0.4%	0.1%
5	NB	70	Mar	30	447,471	0.0%	0.0%	0.0%	0.0%	0.0%	0.0%	0.0%	0.0%	0.0%	0.1%	0.6%	3.7%	14.4%	26.7%	35.3%	15.8%	2.7%	0.4%	0.1%
6	SB	70	Mar	30	444,751	0.0%	0.0%	0.0%	0.1%	0.5%	0.6%	0.8%	0.8%	0.4%	0.3%	0.9%	4.3%	14.3%	25.1%	31.7%	16.5%	3.1%	0.4%	0.1%
All Samples:					2,497,134	0.0%	0.0%	0.0%	0.1%	0.2%	0.3%	0.4%	0.4%	0.2%	0.2%	0.8%	4.2%	14.8%	26.4%	33.3%	15.5%	2.7%	0.4%	0.1%

Number of Sample	Direction	Posted Speed	Month	Days of Data	Average Speed	Percent >= 5 MPH Over Limit	Percent >= 10 MPH Over Limit	>=5 MPH Over Limit Peak Hour	>=10 MPH Over Limit Peak Hour	85th Percentile Speed
1	NB	70	Jan	31	70	16.7%	2.7%	1600 - 1700	1600 - 1700	76
2	SB	70	Jan	31	69	18.3%	3.1%	1500 - 1600	1500 - 1600	76
3	NB	70	Feb	29	70	17.9%	2.9%	1600 - 1700	1700 - 1800	76
4	SB	70	Feb	29	69	19.8%	3.5%	1600 - 1700	1600 - 1700	76
5	NB	70	Mar	30	70	19.1%	3.2%	1700 - 1800	1700 - 1800	76
6	SB	70	Mar	30	69	20.2%	3.6%	1600 - 1700	1600 - 1700	77
NB Summary:					70	18.0%	3.0%			
SB Summary:					69	19.4%	3.4%			

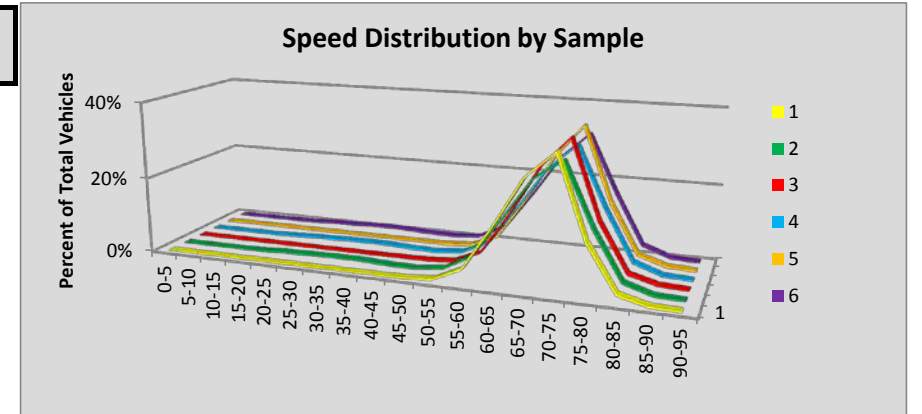

Site S809 Midway: SR 5 MP 148.07

Volumes by Speed Bin																								
Number of Sample	Direction	Posted Speed	Month	Days of Data	Observed Vehicles	0-5 MPH	5-10 MPH	10-15 MPH	15-20 MPH	20-25 MPH	25-30 MPH	30-35 MPH	35-40 MPH	40-45 MPH	45-50 MPH	50-55 MPH	55-60 MPH	60-65 MPH	65-70 MPH	70-75 MPH	75-80 MPH	80-85 MPH	85-90 MPH	90-95 MPH
1	NB	60	Jan	31	2,864,013	2,215	11,124	25,620	41,929	49,499	47,331	42,444	36,842	38,900	54,472	118,911	339,311	831,823	833,930	321,613	57,472	8,234	1,745	598
2	SB	60	Jan	31	2,921,979	691	1,685	2,057	3,350	6,258	13,322	34,862	65,900	90,415	119,588	267,382	634,109	987,890	567,645	104,972	16,785	3,442	1,107	519
3	NB	60	Feb	29	2,871,042	1,837	7,645	15,177	25,617	35,004	38,882	43,358	43,183	44,843	53,225	109,558	320,624	816,510	867,697	366,648	69,259	9,475	1,841	659
4	SB	60	Feb	29	2,905,197	678	1,332	1,552	3,468	6,464	14,328	35,453	60,920	74,447	99,577	259,052	646,996	1,004,763	574,127	101,306	15,882	3,302	1,039	511
5	NB	60	Mar	30	3,084,400	2,455	11,254	20,651	30,579	42,124	48,607	50,136	48,390	49,780	56,910	103,773	301,273	816,926	946,965	442,823	94,641	13,570	2,618	925
6	SB	60	Mar	30	3,127,588	1,350	2,483	1,817	2,677	6,327	14,527	38,338	71,452	99,170	133,346	280,051	658,656	1,053,719	626,007	114,286	18,027	3,676	1,155	524
All Samples:					17,774,219	9,226	35,523	66,874	107,620	145,676	176,997	244,591	326,687	397,555	517,118	1,138,727	2,900,969	5,511,631	4,416,371	1,451,648	272,066	41,699	9,505	3,736

Percentage of Total by Speed Bin																								
Number of Sample	Direction	Posted Speed	Month	Days of Data	Observed Vehicles	0-5 MPH	5-10 MPH	10-15 MPH	15-20 MPH	20-25 MPH	25-30 MPH	30-35 MPH	35-40 MPH	40-45 MPH	45-50 MPH	50-55 MPH	55-60 MPH	60-65 MPH	65-70 MPH	70-75 MPH	75-80 MPH	80-85 MPH	85-90 MPH	90-95 MPH
1	NB	60	Jan	31	2,864,013	0.1%	0.4%	0.9%	1.5%	1.7%	1.7%	1.5%	1.3%	1.4%	1.9%	4.2%	11.8%	29.0%	29.1%	11.2%	2.0%	0.3%	0.1%	0.0%
2	SB	60	Jan	31	2,921,979	0.0%	0.1%	0.1%	0.1%	0.2%	0.5%	1.2%	2.3%	3.1%	4.1%	9.2%	21.7%	33.8%	19.4%	3.6%	0.6%	0.1%	0.0%	0.0%
3	NB	60	Feb	29	2,871,042	0.1%	0.3%	0.5%	0.9%	1.2%	1.4%	1.5%	1.5%	1.6%	1.9%	3.8%	11.2%	28.4%	30.2%	12.8%	2.4%	0.3%	0.1%	0.0%
4	SB	60	Feb	29	2,905,197	0.0%	0.0%	0.1%	0.1%	0.2%	0.5%	1.2%	2.1%	2.6%	3.4%	8.9%	22.3%	34.6%	19.8%	3.5%	0.5%	0.1%	0.0%	0.0%
5	NB	60	Mar	30	3,084,400	0.1%	0.4%	0.7%	1.0%	1.4%	1.6%	1.6%	1.6%	1.6%	1.8%	3.4%	9.8%	26.5%	30.7%	14.4%	3.1%	0.4%	0.1%	0.0%
6	SB	60	Mar	30	3,127,588	0.0%	0.1%	0.1%	0.1%	0.2%	0.5%	1.2%	2.3%	3.2%	4.3%	9.0%	21.1%	33.7%	20.0%	3.7%	0.6%	0.1%	0.0%	0.0%
All Samples:					17,774,219	0.1%	0.2%	0.4%	0.6%	0.8%	1.0%	1.4%	1.8%	2.2%	2.9%	6.4%	16.3%	31.0%	24.8%	8.2%	1.5%	0.2%	0.1%	0.0%

Number of Sample	Direction	Posted Speed	Month	Days of Data	Average Speed	Percent >= 5 MPH Over Limit	Percent >= 10 MPH Over Limit	>=5 MPH Over Limit Peak Hour	>=10 MPH Over Limit Peak Hour	85th Percentile Speed
1	NB	60	Jan	31	61	42.7%	13.6%	1400 - 1500	1200 - 1300	70
2	SB	60	Jan	31	59	23.8%	4.3%	1200 - 1300	1200 - 1300	67
3	NB	60	Feb	29	62	45.8%	15.6%	1300 - 1400	1500 - 1600	70
4	SB	60	Feb	29	60	24.0%	4.2%	1200 - 1300	1100 - 1200	67
5	NB	60	Mar	30	62	48.7%	18.0%	1600 - 1700	1600 - 1700	71
6	SB	60	Mar	30	60	24.4%	4.4%	1100 - 1200	2100 - 2200	67
NB Summary:					61	45.8%	15.8%			
SB Summary:					60	24.1%	4.3%			

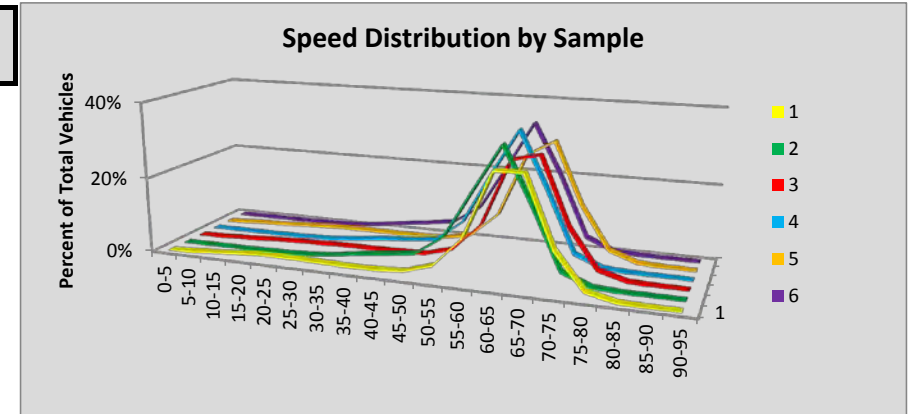

Site S818E Naches: SR 12 MP 185.62

Volumes by Speed Bin																								
Number of Sample	Direction	Posted Speed	Month	Days of Data	Observed Vehicles	0-5 MPH	5-10 MPH	10-15 MPH	15-20 MPH	20-25 MPH	25-30 MPH	30-35 MPH	35-40 MPH	40-45 MPH	45-50 MPH	50-55 MPH	55-60 MPH	60-65 MPH	65-70 MPH	70-75 MPH	75-80 MPH	80-85 MPH	85-90 MPH	90-95 MPH
1	EB	60	Jan	31	44,361	0	2	11	32	113	229	959	2,486	5,085	9,147	10,794	9,608	4,709	1,016	139	20	6	3	2
2	WB	60	Jan	31	43,999	0	1	0	3	55	165	576	1,910	5,313	10,891	13,313	9,644	1,874	154	41	38	11	9	1
3	EB	60	Feb	28	38,322	0	0	3	22	66	130	458	1,189	2,446	6,102	9,416	10,507	6,020	1,637	262	53	7	4	0
4	WB	60	Feb	28	40,140	0	0	1	2	7	39	248	946	3,533	8,477	12,322	11,635	2,585	185	81	44	15	9	11
5	EB	60	Mar	30	43,039	1	1	13	12	68	165	462	1,283	2,516	5,858	9,997	11,946	7,957	2,316	354	66	13	10	1
6	WB	60	Mar	30	44,044	4	8	3	0	8	30	199	816	2,842	7,730	13,747	14,603	3,639	272	68	45	15	9	6
All Samples:					253,905	5	12	31	71	317	758	2,902	8,630	21,735	48,205	69,589	67,943	26,784	5,580	945	266	67	44	21

Percentage of Total by Speed Bin																								
Number of Sample	Direction	Posted Speed	Month	Days of Data	Observed Vehicles	0-5 MPH	5-10 MPH	10-15 MPH	15-20 MPH	20-25 MPH	25-30 MPH	30-35 MPH	35-40 MPH	40-45 MPH	45-50 MPH	50-55 MPH	55-60 MPH	60-65 MPH	65-70 MPH	70-75 MPH	75-80 MPH	80-85 MPH	85-90 MPH	90-95 MPH
1	EB	60	Jan	31	44,361	0.0%	0.0%	0.0%	0.1%	0.3%	0.5%	2.2%	5.6%	11.5%	20.6%	24.3%	21.7%	10.6%	2.3%	0.3%	0.0%	0.0%	0.0%	0.0%
2	WB	60	Jan	31	43,999	0.0%	0.0%	0.0%	0.0%	0.1%	0.4%	1.3%	4.3%	12.1%	24.8%	30.3%	21.9%	4.3%	0.4%	0.1%	0.1%	0.0%	0.0%	0.0%
3	EB	60	Feb	28	38,322	0.0%	0.0%	0.0%	0.1%	0.2%	0.3%	1.2%	3.1%	6.4%	15.9%	24.6%	27.4%	15.7%	4.3%	0.7%	0.1%	0.0%	0.0%	0.0%
4	WB	60	Feb	28	40,140	0.0%	0.0%	0.0%	0.0%	0.0%	0.1%	0.6%	2.4%	8.8%	21.1%	30.7%	29.0%	6.4%	0.5%	0.2%	0.1%	0.0%	0.0%	0.0%
5	EB	60	Mar	30	43,039	0.0%	0.0%	0.0%	0.0%	0.2%	0.4%	1.1%	3.0%	5.8%	13.6%	23.2%	27.8%	18.5%	5.4%	0.8%	0.2%	0.0%	0.0%	0.0%
6	WB	60	Mar	30	44,044	0.0%	0.0%	0.0%	0.0%	0.0%	0.1%	0.5%	1.9%	6.5%	17.6%	31.2%	33.2%	8.3%	0.6%	0.2%	0.1%	0.0%	0.0%	0.0%
All Samples:					253,905	0.0%	0.0%	0.0%	0.0%	0.1%	0.3%	1.1%	3.4%	8.6%	19.0%	27.4%	26.8%	10.5%	2.2%	0.4%	0.1%	0.0%	0.0%	0.0%

Number of Sample	Direction	Posted Speed	Month	Days of Data	Average Speed	Percent >= 5 MPH Over Limit	Percent >= 10 MPH Over Limit	>=5 MPH Over Limit Peak Hour	>=10 MPH Over Limit Peak Hour	85th Percentile Speed
1	EB	60	Jan	31	51	2.7%	0.4%	0900 - 1000	1600 - 1700	60
2	WB	60	Jan	31	51	0.6%	0.2%	1100 - 1200	1100 - 1200	58
3	EB	60	Feb	28	54	5.1%	0.9%	0700 - 0800	0700 - 0800	62
4	WB	60	Feb	28	52	0.9%	0.4%	1600 - 1700	1000 - 1100	59
5	EB	60	Mar	30	55	6.4%	1.0%	0700 - 0800	0700 - 0800	63
6	WB	60	Mar	30	53	0.9%	0.3%	1600 - 1700	2000 - 2100	59
EB Summary:					53	4.7%	0.7%			
WB Summary:					52	0.8%	0.3%			

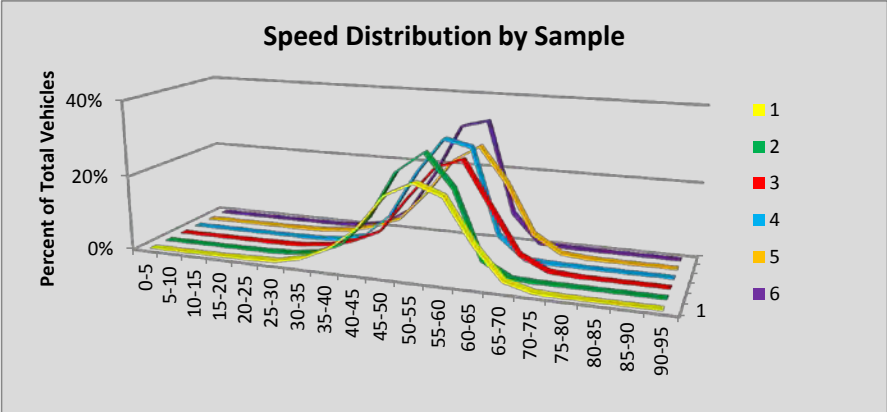

Site S818S White Pass: SR 12 MP 185.25

Volumes by Speed Bin																								
Number of Sample	Direction	Posted Speed	Month	Days of Data	Observed Vehicles	0-5 MPH	5-10 MPH	10-15 MPH	15-20 MPH	20-25 MPH	25-30 MPH	30-35 MPH	35-40 MPH	40-45 MPH	45-50 MPH	50-55 MPH	55-60 MPH	60-65 MPH	65-70 MPH	70-75 MPH	75-80 MPH	80-85 MPH	85-90 MPH	90-95 MPH
1	NB	60	Jan	31	27,580	0	3	14	48	189	525	1,265	2,355	4,267	6,184	6,271	4,517	1,471	393	63	11	2	1	1
2	SB	60	Jan	31	27,349	8	6	19	52	219	927	2,961	3,958	6,298	7,187	4,263	1,171	235	33	10	2	0	0	0
3	NB	60	Feb	27	20,830	0	0	4	16	43	122	328	722	1,774	4,004	5,670	5,367	2,111	535	113	13	4	2	2
4	SB	60	Feb	27	22,295	1	2	5	23	59	382	1,439	2,195	4,554	6,454	5,107	1,659	355	44	10	4	1	1	0
5	NB	60	Mar	30	22,995	0	0	3	11	9	82	215	610	1,650	3,869	6,346	6,655	2,530	820	159	26	8	2	0
6	SB	60	Mar	30	23,926	3	8	3	10	34	282	1,048	1,846	4,051	6,938	6,524	2,544	538	75	13	8	0	1	0
All Samples:					144,975	12	19	48	160	553	2,320	7,256	11,686	22,594	34,636	34,181	21,913	7,240	1,900	368	64	15	7	3

Percentage of Total by Speed Bin																								
Number of Sample	Direction	Posted Speed	Month	Days of Data	Observed Vehicles	0-5 MPH	5-10 MPH	10-15 MPH	15-20 MPH	20-25 MPH	25-30 MPH	30-35 MPH	35-40 MPH	40-45 MPH	45-50 MPH	50-55 MPH	55-60 MPH	60-65 MPH	65-70 MPH	70-75 MPH	75-80 MPH	80-85 MPH	85-90 MPH	90-95 MPH
1	NB	60	Jan	31	27,580	0.0%	0.0%	0.1%	0.2%	0.7%	1.9%	4.6%	8.5%	15.5%	22.4%	22.7%	16.4%	5.3%	1.4%	0.2%	0.0%	0.0%	0.0%	0.0%
2	SB	60	Jan	31	27,349	0.0%	0.0%	0.1%	0.2%	0.8%	3.4%	10.8%	14.5%	23.0%	26.3%	15.6%	4.3%	0.9%	0.1%	0.0%	0.0%	0.0%	0.0%	0.0%
3	NB	60	Feb	27	20,830	0.0%	0.0%	0.0%	0.1%	0.2%	0.6%	1.6%	3.5%	8.5%	19.2%	27.2%	25.8%	10.1%	2.6%	0.5%	0.1%	0.0%	0.0%	0.0%
4	SB	60	Feb	27	22,295	0.0%	0.0%	0.0%	0.1%	0.3%	1.7%	6.5%	9.8%	20.4%	28.9%	22.9%	7.4%	1.6%	0.2%	0.0%	0.0%	0.0%	0.0%	0.0%
5	NB	60	Mar	30	22,995	0.0%	0.0%	0.0%	0.0%	0.0%	0.4%	0.9%	2.7%	7.2%	16.8%	27.6%	28.9%	11.0%	3.6%	0.7%	0.1%	0.0%	0.0%	0.0%
6	SB	60	Mar	30	23,926	0.0%	0.0%	0.0%	0.0%	0.1%	1.2%	4.4%	7.7%	16.9%	29.0%	27.3%	10.6%	2.2%	0.3%	0.1%	0.0%	0.0%	0.0%	0.0%
All Samples:					144,975	0.0%	0.0%	0.0%	0.1%	0.4%	1.6%	5.0%	8.1%	15.6%	23.9%	23.6%	15.1%	5.0%	1.3%	0.3%	0.0%	0.0%	0.0%	0.0%

Number of Sample	Direction	Posted Speed	Month	Days of Data	Average Speed	Percent >= 5 MPH Over Limit	Percent >= 10 MPH Over Limit	>=5 MPH Over Limit Peak Hour	>=10 MPH Over Limit Peak Hour	85th Percentile Speed
1	NB	60	Jan	31	49	1.7%	0.3%	1200 - 1300	1700 - 1800	58
2	SB	60	Jan	31	44	0.2%	0.0%	0700 - 0800	0800 - 0900	52
3	NB	60	Feb	27	52	3.2%	0.6%	1500 - 1600	1400 - 1500	60
4	SB	60	Feb	27	46	0.3%	0.1%	0700 - 0800	1500 - 1600	54
5	NB	60	Mar	30	54	4.4%	0.8%	1600 - 1700	1600 - 1700	60
6	SB	60	Mar	30	48	0.4%	0.1%	0700 - 0800	1500 - 1600	55
NB Summary:					51	3.0%	0.6%			
SB Summary:					46	0.3%	0.1%			

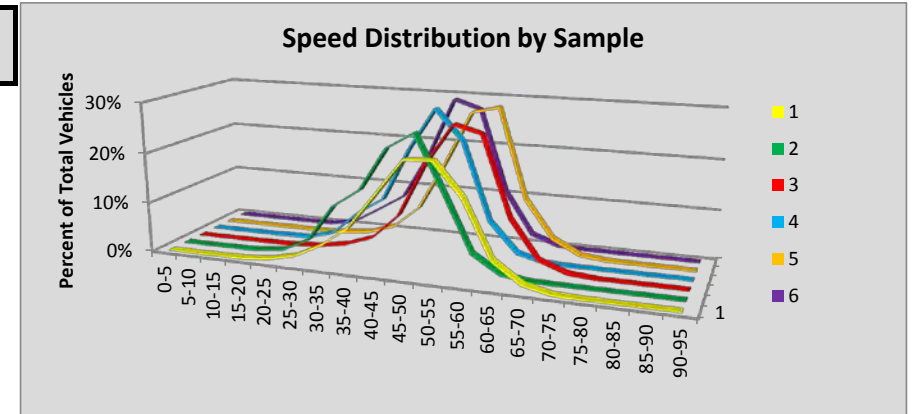

Site S818W Chinook Pass: SR 410 MP 116.26

Volumes by Speed Bin																								
Number of Sample	Direction	Posted Speed	Month	Days of Data	Observed Vehicles	0-5 MPH	5-10 MPH	10-15 MPH	15-20 MPH	20-25 MPH	25-30 MPH	30-35 MPH	35-40 MPH	40-45 MPH	45-50 MPH	50-55 MPH	55-60 MPH	60-65 MPH	65-70 MPH	70-75 MPH	75-80 MPH	80-85 MPH	85-90 MPH	90-95 MPH
1	EB	60	Jan	22	14,254	4	1	7	44	142	281	496	908	1,579	2,664	4,534	2,786	708	79	15	5	1	0	0
2	WB	60	Jan	22	13,847	0	0	3	28	109	209	433	672	886	1,366	3,045	4,260	2,419	317	58	26	8	5	3
3	EB	60	Feb	28	18,678	2	2	11	22	130	205	323	734	1,409	2,737	6,352	4,995	1,535	172	35	9	4	1	0
4	WB	60	Feb	28	18,639	1	2	7	25	96	180	350	584	807	1,362	3,662	6,152	4,668	614	77	32	14	5	1
5	EB	60	Mar	30	21,383	2	2	6	14	109	241	321	730	1,366	2,714	7,060	6,343	2,194	234	27	15	4	1	0
6	WB	60	Mar	30	21,452	0	1	6	23	49	165	352	632	723	1,216	3,736	7,417	6,046	949	97	29	8	1	2
All Samples:					108,253	9	8	40	156	635	1,281	2,275	4,260	6,770	12,059	28,389	31,953	17,570	2,365	309	116	39	13	6

Percentage of Total by Speed Bin																								
Number of Sample	Direction	Posted Speed	Month	Days of Data	Observed Vehicles	0-5 MPH	5-10 MPH	10-15 MPH	15-20 MPH	20-25 MPH	25-30 MPH	30-35 MPH	35-40 MPH	40-45 MPH	45-50 MPH	50-55 MPH	55-60 MPH	60-65 MPH	65-70 MPH	70-75 MPH	75-80 MPH	80-85 MPH	85-90 MPH	90-95 MPH
1	EB	60	Jan	22	14,254	0.0%	0.0%	0.0%	0.3%	1.0%	2.0%	3.5%	6.4%	11.1%	18.7%	31.8%	19.5%	5.0%	0.6%	0.1%	0.0%	0.0%	0.0%	0.0%
2	WB	60	Jan	22	13,847	0.0%	0.0%	0.0%	0.2%	0.8%	1.5%	3.1%	4.9%	6.4%	9.9%	22.0%	30.8%	17.5%	2.3%	0.4%	0.2%	0.1%	0.0%	0.0%
3	EB	60	Feb	28	18,678	0.0%	0.0%	0.1%	0.1%	0.7%	1.1%	1.7%	3.9%	7.5%	14.7%	34.0%	26.7%	8.2%	0.9%	0.2%	0.0%	0.0%	0.0%	0.0%
4	WB	60	Feb	28	18,639	0.0%	0.0%	0.0%	0.1%	0.5%	1.0%	1.9%	3.1%	4.3%	7.3%	19.6%	33.0%	25.0%	3.3%	0.4%	0.2%	0.1%	0.0%	0.0%
5	EB	60	Mar	30	21,383	0.0%	0.0%	0.0%	0.1%	0.5%	1.1%	1.5%	3.4%	6.4%	12.7%	33.0%	29.7%	10.3%	1.1%	0.1%	0.1%	0.0%	0.0%	0.0%
6	WB	60	Mar	30	21,452	0.0%	0.0%	0.0%	0.1%	0.2%	0.8%	1.6%	2.9%	3.4%	5.7%	17.4%	34.6%	28.2%	4.4%	0.5%	0.1%	0.0%	0.0%	0.0%
All Samples:					108,253	0.0%	0.0%	0.0%	0.1%	0.6%	1.2%	2.1%	3.9%	6.3%	11.1%	26.2%	29.5%	16.2%	2.2%	0.3%	0.1%	0.0%	0.0%	0.0%

Number of Sample	Direction	Posted Speed	Month	Days of Data	Average Speed	Percent >= 5 MPH Over Limit	Percent >= 10 MPH Over Limit	>=5 MPH Over Limit Peak Hour	>=10 MPH Over Limit Peak Hour	85th Percentile Speed
1	EB	60	Jan	22	50	0.7%	0.1%	1300 - 1400	0900 - 1000	58
2	WB	60	Jan	22	53	3.0%	0.7%	1400 - 1500	1700 - 1800	62
3	EB	60	Feb	28	52	1.2%	0.3%	0700 - 0800	0700 - 0800	59
4	WB	60	Feb	28	55	4.0%	0.7%	1400 - 1500	0800 - 0900	63
5	EB	60	Mar	30	53	1.3%	0.2%	0700 - 0800	0700 - 0800	59
6	WB	60	Mar	30	56	5.1%	0.6%	1700 - 1800	1400 - 1500	63
EB Summary:					52	1.1%	0.2%			
WB Summary:					55	4.2%	0.7%			

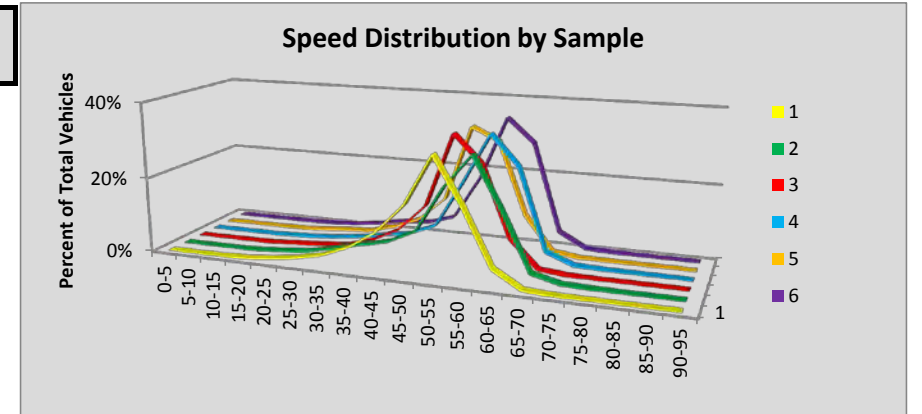

Site S819 Lexington: SR 411 MP 7.97

Volumes by Speed Bin																								
Number of Sample	Direction	Posted Speed	Month	Days of Data	Observed Vehicles	0-5 MPH	5-10 MPH	10-15 MPH	15-20 MPH	20-25 MPH	25-30 MPH	30-35 MPH	35-40 MPH	40-45 MPH	45-50 MPH	50-55 MPH	55-60 MPH	60-65 MPH	65-70 MPH	70-75 MPH	75-80 MPH	80-85 MPH	85-90 MPH	90-95 MPH
1	NB	55	Jan	31	45,091	4	2	14	14	20	55	169	481	1,837	7,451	18,678	12,727	2,761	619	154	64	20	12	9
2	SB	55	Jan	31	45,097	1	1	2	10	16	74	215	752	2,511	7,492	16,478	13,051	3,361	806	198	85	24	14	6
3	NB	55	Feb	27	44,384	0	3	11	6	4	14	67	251	1,123	6,531	18,056	13,790	3,429	784	194	72	23	16	10
4	SB	55	Feb	27	44,442	1	0	1	6	17	21	76	448	1,779	6,664	15,953	13,926	4,095	1,081	244	83	24	16	7
5	NB	55	Mar	30	50,695	3	5	5	5	5	11	66	233	1,230	7,110	20,500	16,144	4,046	960	226	83	32	22	9
6	SB	55	Mar	30	51,315	0	2	0	1	5	19	91	415	1,949	7,412	18,150	16,663	4,868	1,264	307	112	30	21	6
All Samples:					281,024	9	13	33	42	67	194	684	2,580	10,429	42,660	107,815	86,301	22,560	5,514	1,323	499	153	101	47

Percentage of Total by Speed Bin																								
Number of Sample	Direction	Posted Speed	Month	Days of Data	Observed Vehicles	0-5 MPH	5-10 MPH	10-15 MPH	15-20 MPH	20-25 MPH	25-30 MPH	30-35 MPH	35-40 MPH	40-45 MPH	45-50 MPH	50-55 MPH	55-60 MPH	60-65 MPH	65-70 MPH	70-75 MPH	75-80 MPH	80-85 MPH	85-90 MPH	90-95 MPH
1	NB	55	Jan	31	45,091	0.0%	0.0%	0.0%	0.0%	0.0%	0.1%	0.4%	1.1%	4.1%	16.5%	41.4%	28.2%	6.1%	1.4%	0.3%	0.1%	0.0%	0.0%	0.0%
2	SB	55	Jan	31	45,097	0.0%	0.0%	0.0%	0.0%	0.0%	0.2%	0.5%	1.7%	5.6%	16.6%	36.5%	28.9%	7.5%	1.8%	0.4%	0.2%	0.1%	0.0%	0.0%
3	NB	55	Feb	27	44,384	0.0%	0.0%	0.0%	0.0%	0.0%	0.0%	0.2%	0.6%	2.5%	14.7%	40.7%	31.1%	7.7%	1.8%	0.4%	0.2%	0.1%	0.0%	0.0%
4	SB	55	Feb	27	44,442	0.0%	0.0%	0.0%	0.0%	0.0%	0.0%	0.2%	1.0%	4.0%	15.0%	35.9%	31.3%	9.2%	2.4%	0.5%	0.2%	0.1%	0.0%	0.0%
5	NB	55	Mar	30	50,695	0.0%	0.0%	0.0%	0.0%	0.0%	0.0%	0.1%	0.5%	2.4%	14.0%	40.4%	31.8%	8.0%	1.9%	0.4%	0.2%	0.1%	0.0%	0.0%
6	SB	55	Mar	30	51,315	0.0%	0.0%	0.0%	0.0%	0.0%	0.0%	0.2%	0.8%	3.8%	14.4%	35.4%	32.5%	9.5%	2.5%	0.6%	0.2%	0.1%	0.0%	0.0%
All Samples:					281,024	0.0%	0.0%	0.0%	0.0%	0.0%	0.1%	0.2%	0.9%	3.7%	15.2%	38.4%	30.7%	8.0%	2.0%	0.5%	0.2%	0.1%	0.0%	0.0%

Number of Sample	Direction	Posted Speed	Month	Days of Data	Average Speed	Percent >= 5 MPH Over Limit	Percent >= 10 MPH Over Limit	>=5 MPH Over Limit Peak Hour	>=10 MPH Over Limit Peak Hour	85th Percentile Speed
1	NB	55	Jan	31	53	8.1%	1.9%	1600 - 1700	1600 - 1700	59
2	SB	55	Jan	31	53	10.0%	2.5%	1500 - 1600	1500 - 1600	59
3	NB	55	Feb	27	54	10.2%	2.5%	1600 - 1700	1600 - 1700	59
4	SB	55	Feb	27	54	12.5%	3.3%	0700 - 0800	0700 - 0800	60
5	NB	55	Mar	30	54	10.6%	2.6%	1600 - 1700	1700 - 1800	59
6	SB	55	Mar	30	54	12.9%	3.4%	0700 - 0800	0600 - 0700	60
NB Summary:					54	9.7%	2.4%			
SB Summary:					54	11.8%	3.1%			

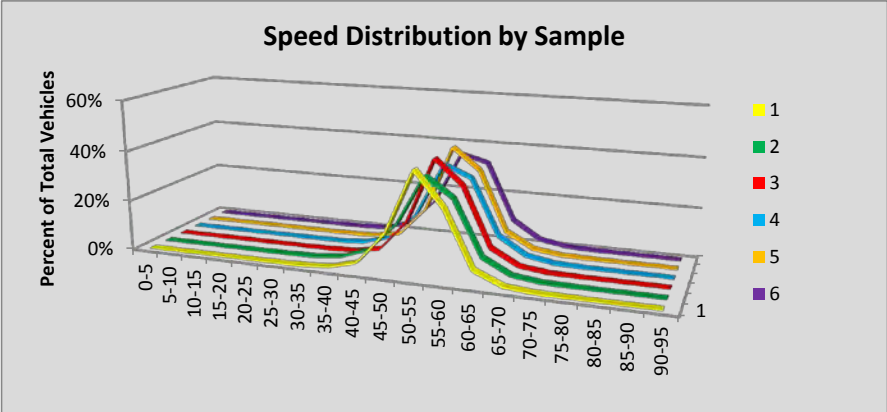

Site S820 Republic: SR 20 MP 304.60

Volumes by Speed Bin																									
Number of Sample	Direction	Posted Speed	Month	Days of Data	Observed Vehicles	0-5 MPH	5-10 MPH	10-15 MPH	15-20 MPH	20-25 MPH	25-30 MPH	30-35 MPH	35-40 MPH	40-45 MPH	45-50 MPH	50-55 MPH	55-60 MPH	60-65 MPH	65-70 MPH	70-75 MPH	75-80 MPH	80-85 MPH	85-90 MPH	90-95 MPH	
1	EB	55																							
2	WB	55	Jan	31	29,560	0	0	1	4	2	59	355	1,542	4,603	8,387	9,806	4,305	451	35	5	4	0	0	1	
3	EB	55	Feb	27	27,214	0	0	0	3	6	30	92	524	2,502	7,279	10,543	5,466	671	79	14	5	0	0	0	
4	WB	55	Feb	27	26,685	0	1	0	3	3	24	91	552	2,203	6,247	10,272	6,373	820	86	9	1	0	0	0	
5	EB	55																							
6	WB	55																							
All Samples:					83,459	0	1	1	10	11	113	538	2,618	9,308	21,913	30,621	16,144	1,942	200	28	10	0	0	1	

Percentage of Total by Speed Bin																									
Number of Sample	Direction	Posted Speed	Month	Days of Data	Observed Vehicles	0-5 MPH	5-10 MPH	10-15 MPH	15-20 MPH	20-25 MPH	25-30 MPH	30-35 MPH	35-40 MPH	40-45 MPH	45-50 MPH	50-55 MPH	55-60 MPH	60-65 MPH	65-70 MPH	70-75 MPH	75-80 MPH	80-85 MPH	85-90 MPH	90-95 MPH	
1	EB	55																							
2	WB	55	Jan	31	29,560	0.0%	0.0%	0.0%	0.0%	0.0%	0.2%	1.2%	5.2%	15.6%	28.4%	33.2%	14.6%	1.5%	0.1%	0.0%	0.0%	0.0%	0.0%	0.0%	
3	EB	55	Feb	27	27,214	0.0%	0.0%	0.0%	0.0%	0.0%	0.1%	0.3%	1.9%	9.2%	26.7%	38.7%	20.1%	2.5%	0.3%	0.1%	0.0%	0.0%	0.0%	0.0%	
4	WB	55	Feb	27	26,685	0.0%	0.0%	0.0%	0.0%	0.0%	0.1%	0.3%	2.1%	8.3%	23.4%	38.5%	23.9%	3.1%	0.3%	0.0%	0.0%	0.0%	0.0%	0.0%	
5	EB	55																							
6	WB	55																							
All Samples:					83,459	0.0%	0.0%	0.0%	0.0%	0.0%	0.1%	0.6%	3.1%	11.2%	26.3%	36.7%	19.3%	2.3%	0.2%	0.0%	0.0%	0.0%	0.0%	0.0%	

Number of Sample	Direction	Posted Speed	Month	Days of Data	Average Speed	Percent >= 5 MPH Over Limit	Percent >= 10 MPH Over Limit	>=5 MPH Over Limit Peak Hour	>=10 MPH Over Limit Peak Hour	85th Percentile Speed
1	EB	55								
2	WB	55	Jan	31	49	1.7%	0.2%	1300 - 1400	1600 - 1700	55
3	EB	55	Feb	27	51	2.8%	0.4%	1600 - 1700	1600 - 1700	57
4	WB	55	Feb	27	52	3.4%	0.4%	1000 - 1100	0700 - 0800	58
5	EB	55								
6	WB	55								
EB Summary:					51	2.8%	0.4%			
WB Summary:					50	2.5%	0.3%			

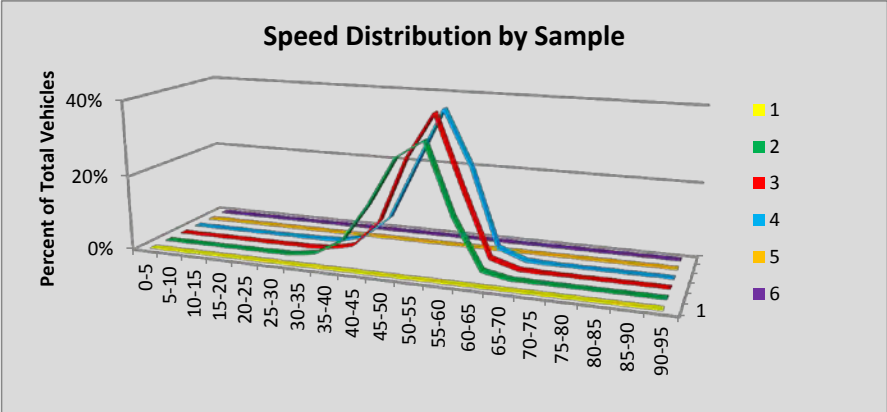

Site S824 Bothell: SR 405 MP 28.99

Volumes by Speed Bin																								
Number of Sample	Direction	Posted Speed	Month	Days of Data	Observed Vehicles	0-5 MPH	5-10 MPH	10-15 MPH	15-20 MPH	20-25 MPH	25-30 MPH	30-35 MPH	35-40 MPH	40-45 MPH	45-50 MPH	50-55 MPH	55-60 MPH	60-65 MPH	65-70 MPH	70-75 MPH	75-80 MPH	80-85 MPH	85-90 MPH	90-95 MPH
1	NB	60	Jan	31	1,698,310	270	923	2,151	2,642	2,025	2,132	6,800	31,619	102,656	267,125	511,317	547,208	194,756	23,996	2,118	424	83	50	15
2	SB	60	Jan	31	1,704,979	1,016	9,132	15,152	14,186	14,568	14,290	14,291	17,430	31,014	95,321	302,677	448,073	297,345	284,098	118,313	24,256	2,714	895	208
3	NB	60	Feb	28	1,633,353	239	508	168	89	227	1,018	4,133	20,458	81,942	231,537	481,587	557,196	222,527	28,548	2,499	499	116	37	25
4	SB	60	Feb	28	1,637,147	1,072	10,776	16,472	14,886	16,274	15,909	14,879	16,506	23,889	70,241	260,804	431,974	289,492	284,767	134,920	29,616	3,410	973	287
5	NB	60	Mar	30	1,836,033	242	516	231	188	346	1,507	5,330	20,987	82,320	242,932	523,591	634,915	281,810	37,018	3,307	578	138	57	20
6	SB	60	Mar	30	1,828,238	1,283	15,046	24,179	22,771	24,600	23,627	22,278	22,642	30,032	77,921	274,801	458,605	325,552	307,640	155,766	35,752	4,313	1,134	296
All Samples:					10,338,060	4,122	36,901	58,353	54,762	58,040	58,483	67,711	129,642	351,853	985,077	2,354,777	3,077,971	1,611,482	966,067	416,923	91,125	10,774	3,146	851

Percentage of Total by Speed Bin																								
Number of Sample	Direction	Posted Speed	Month	Days of Data	Observed Vehicles	0-5 MPH	5-10 MPH	10-15 MPH	15-20 MPH	20-25 MPH	25-30 MPH	30-35 MPH	35-40 MPH	40-45 MPH	45-50 MPH	50-55 MPH	55-60 MPH	60-65 MPH	65-70 MPH	70-75 MPH	75-80 MPH	80-85 MPH	85-90 MPH	90-95 MPH
1	NB	60	Jan	31	1,698,310	0.0%	0.1%	0.1%	0.2%	0.1%	0.1%	0.4%	1.9%	6.0%	15.7%	30.1%	32.2%	11.5%	1.4%	0.1%	0.0%	0.0%	0.0%	0.0%
2	SB	60	Jan	31	1,704,979	0.1%	0.5%	0.9%	0.8%	0.9%	0.8%	0.8%	1.0%	1.8%	5.6%	17.8%	26.3%	17.4%	16.7%	6.9%	1.4%	0.2%	0.1%	0.0%
3	NB	60	Feb	28	1,633,353	0.0%	0.0%	0.0%	0.0%	0.0%	0.1%	0.3%	1.3%	5.0%	14.2%	29.5%	34.1%	13.6%	1.7%	0.2%	0.0%	0.0%	0.0%	0.0%
4	SB	60	Feb	28	1,637,147	0.1%	0.7%	1.0%	0.9%	1.0%	1.0%	0.9%	1.0%	1.5%	4.3%	15.9%	26.4%	17.7%	17.4%	8.2%	1.8%	0.2%	0.1%	0.0%
5	NB	60	Mar	30	1,836,033	0.0%	0.0%	0.0%	0.0%	0.0%	0.1%	0.3%	1.1%	4.5%	13.2%	28.5%	34.6%	15.3%	2.0%	0.2%	0.0%	0.0%	0.0%	0.0%
6	SB	60	Mar	30	1,828,238	0.1%	0.8%	1.3%	1.2%	1.3%	1.3%	1.2%	1.2%	1.6%	4.3%	15.0%	25.1%	17.8%	16.8%	8.5%	2.0%	0.2%	0.1%	0.0%
All Samples:					10,338,060	0.0%	0.4%	0.6%	0.5%	0.6%	0.6%	0.7%	1.3%	3.4%	9.5%	22.8%	29.8%	15.6%	9.3%	4.0%	0.9%	0.1%	0.0%	0.0%

Number of Sample	Direction	Posted Speed	Month	Days of Data	Average Speed	Percent >= 5 MPH Over Limit	Percent >= 10 MPH Over Limit	>=5 MPH Over Limit Peak Hour	>=10 MPH Over Limit Peak Hour	85th Percentile Speed
1	NB	60	Jan	31	54	1.6%	0.2%	1200 - 1300	0900 - 1000	60
2	SB	60	Jan	31	58	25.2%	8.6%	1300 - 1400	1200 - 1300	68
3	NB	60	Feb	28	54	1.9%	0.2%	0500 - 0600	0400 - 0500	60
4	SB	60	Feb	28	58	27.7%	10.3%	1300 - 1400	1300 - 1400	69
5	NB	60	Mar	30	55	2.2%	0.2%	0500 - 0600	0500 - 0600	61
6	SB	60	Mar	30	58	27.6%	10.8%	1200 - 1300	1200 - 1300	69
NB Summary:					54	1.9%	0.2%			
SB Summary:					58	26.9%	9.9%			

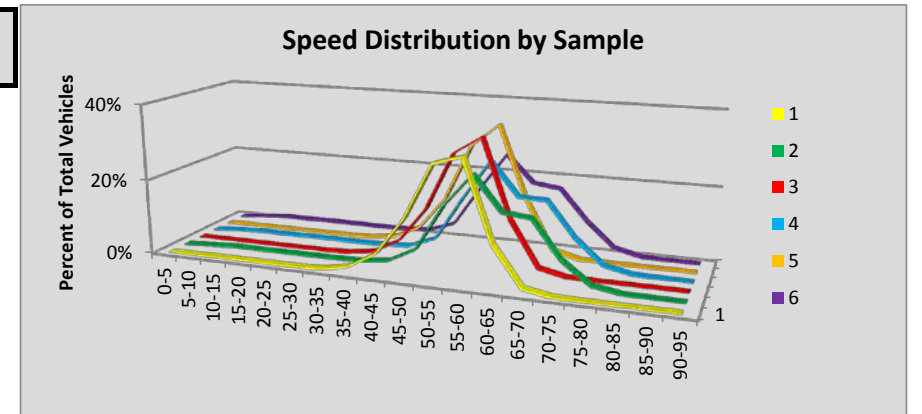

Site S825 Issaquah: SR 90 MP 14.65

Volumes by Speed Bin																								
Number of Sample	Direction	Posted Speed	Month	Days of Data	Observed Vehicles	0-5 MPH	5-10 MPH	10-15 MPH	15-20 MPH	20-25 MPH	25-30 MPH	30-35 MPH	35-40 MPH	40-45 MPH	45-50 MPH	50-55 MPH	55-60 MPH	60-65 MPH	65-70 MPH	70-75 MPH	75-80 MPH	80-85 MPH	85-90 MPH	90-95 MPH
1	EB	60	Jan	31	1,851,564	1,012	1,416	413	577	2,561	4,863	7,341	12,276	20,873	40,617	106,786	336,843	695,827	490,072	107,441	18,750	2,846	768	282
2	WB	60	Jan	31	1,811,126	1,788	2,791	2,756	5,420	7,616	8,848	10,816	17,173	36,798	60,050	110,895	258,080	552,326	524,483	169,666	34,093	5,733	1,300	494
3	EB	60	Feb	29	1,798,390	981	1,399	434	362	1,362	2,834	4,631	6,955	10,460	18,856	70,387	304,117	720,207	519,706	111,676	19,950	2,973	849	251
4	WB	60	Feb	29	1,761,180	1,690	2,692	2,022	2,958	4,264	6,260	7,653	8,620	15,540	32,188	87,157	244,858	561,078	553,600	184,383	37,647	6,605	1,417	548
5	EB	60	Mar	2	138,094	64	119	34	20	30	58	139	230	401	701	3,360	20,701	58,587	43,287	8,606	1,441	228	70	18
6	WB	60	Mar	30	1,923,608	1,775	2,829	1,928	1,976	2,457	3,199	4,464	6,816	12,541	26,817	85,063	266,578	621,412	621,962	209,956	43,945	7,576	1,708	606
All Samples:					9,283,962	7,310	11,246	7,587	11,313	18,290	26,062	35,044	52,070	96,613	179,229	463,648	1,431,177	3,209,437	2,753,110	791,728	155,826	25,961	6,112	2,199

Percentage of Total by Speed Bin																								
Number of Sample	Direction	Posted Speed	Month	Days of Data	Observed Vehicles	0-5 MPH	5-10 MPH	10-15 MPH	15-20 MPH	20-25 MPH	25-30 MPH	30-35 MPH	35-40 MPH	40-45 MPH	45-50 MPH	50-55 MPH	55-60 MPH	60-65 MPH	65-70 MPH	70-75 MPH	75-80 MPH	80-85 MPH	85-90 MPH	90-95 MPH
1	EB	60	Jan	31	1,851,564	0.1%	0.1%	0.0%	0.0%	0.1%	0.3%	0.4%	0.7%	1.1%	2.2%	5.8%	18.2%	37.6%	26.5%	5.8%	1.0%	0.2%	0.0%	0.0%
2	WB	60	Jan	31	1,811,126	0.1%	0.2%	0.2%	0.3%	0.4%	0.5%	0.6%	0.9%	2.0%	3.3%	6.1%	14.2%	30.5%	29.0%	9.4%	1.9%	0.3%	0.1%	0.0%
3	EB	60	Feb	29	1,798,390	0.1%	0.1%	0.0%	0.0%	0.1%	0.2%	0.3%	0.4%	0.6%	1.0%	3.9%	16.9%	40.0%	28.9%	6.2%	1.1%	0.2%	0.0%	0.0%
4	WB	60	Feb	29	1,761,180	0.1%	0.2%	0.1%	0.2%	0.2%	0.4%	0.4%	0.5%	0.9%	1.8%	4.9%	13.9%	31.9%	31.4%	10.5%	2.1%	0.4%	0.1%	0.0%
5	EB	60	Mar	2	138,094	0.0%	0.1%	0.0%	0.0%	0.0%	0.0%	0.1%	0.2%	0.3%	0.5%	2.4%	15.0%	42.4%	31.3%	6.2%	1.0%	0.2%	0.1%	0.0%
6	WB	60	Mar	30	1,923,608	0.1%	0.1%	0.1%	0.1%	0.1%	0.2%	0.2%	0.4%	0.7%	1.4%	4.4%	13.9%	32.3%	32.3%	10.9%	2.3%	0.4%	0.1%	0.0%
All Samples:					9,283,962	0.1%	0.1%	0.1%	0.1%	0.2%	0.3%	0.4%	0.6%	1.0%	1.9%	5.0%	15.4%	34.6%	29.7%	8.5%	1.7%	0.3%	0.1%	0.0%

Number of Sample	Direction	Posted Speed	Month	Days of Data	Average Speed	Percent >= 5 MPH Over Limit	Percent >= 10 MPH Over Limit	>=5 MPH Over Limit Peak Hour	>=10 MPH Over Limit Peak Hour	85th Percentile Speed
1	EB	60	Jan	31	62	33.5%	7.0%	1500 - 1600	1400 - 1500	68
2	WB	60	Jan	31	62	40.6%	11.7%	1500 - 1600	1500 - 1600	69
3	EB	60	Feb	29	63	36.4%	7.5%	1500 - 1600	1500 - 1600	69
4	WB	60	Feb	29	63	44.5%	13.1%	1500 - 1600	1500 - 1600	70
5	EB	60	Mar	2	64	38.9%	7.5%	1500 - 1600	1900 - 2000	69
6	WB	60	Mar	30	64	46.0%	13.7%	1600 - 1700	1600 - 1700	70
EB Summary:					63	35.1%	7.3%			
WB Summary:					63	43.8%	12.8%			

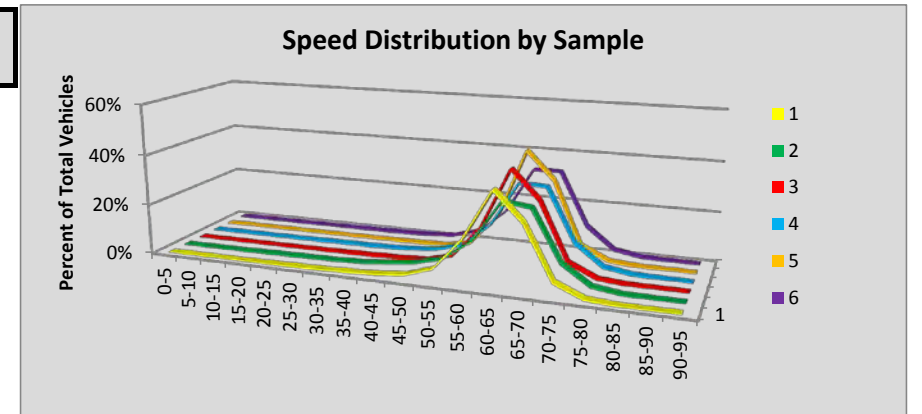

Site S826 Preston: SR 90 MP 23.54

Volumes by Speed Bin																								
Number of Sample	Direction	Posted Speed	Month	Days of Data	Observed Vehicles	0-5 MPH	5-10 MPH	10-15 MPH	15-20 MPH	20-25 MPH	25-30 MPH	30-35 MPH	35-40 MPH	40-45 MPH	45-50 MPH	50-55 MPH	55-60 MPH	60-65 MPH	65-70 MPH	70-75 MPH	75-80 MPH	80-85 MPH	85-90 MPH	90-95 MPH
1	EB	70	Jan	27	775,145	398	446	185	61	39	51	109	126	364	1,730	9,620	38,567	97,567	197,251	252,706	137,893	32,425	4,282	1,325
2	WB	70	Jan	27	766,231	74	91	36	8	5	0	16	21	83	310	1,807	11,130	51,026	146,648	296,226	207,255	45,380	4,664	1,451
3	EB	70	Feb	29	852,588	257	346	114	45	21	26	76	154	472	1,965	9,323	39,233	95,673	196,417	282,777	172,853	45,556	5,325	1,955
4	WB	70	Feb	29	839,961	84	123	45	20	8	4	8	36	132	389	1,948	11,390	48,577	135,023	314,787	257,759	62,660	5,158	1,810
5	EB	70	Mar	30	921,614	276	326	157	61	24	22	37	100	405	1,655	9,324	39,744	99,085	206,763	308,579	194,197	52,769	5,735	2,355
6	WB	70	Mar	30	908,280	110	307	459	482	436	226	115	129	203	520	2,136	12,577	52,361	142,799	339,149	280,660	67,925	5,442	2,244
All Samples:					5,063,819	1,199	1,639	996	677	533	329	361	566	1,659	6,569	34,158	152,641	444,289	1,024,901	1,794,224	1,250,617	306,715	30,606	11,140

Percentage of Total by Speed Bin																								
Number of Sample	Direction	Posted Speed	Month	Days of Data	Observed Vehicles	0-5 MPH	5-10 MPH	10-15 MPH	15-20 MPH	20-25 MPH	25-30 MPH	30-35 MPH	35-40 MPH	40-45 MPH	45-50 MPH	50-55 MPH	55-60 MPH	60-65 MPH	65-70 MPH	70-75 MPH	75-80 MPH	80-85 MPH	85-90 MPH	90-95 MPH
1	EB	70	Jan	27	775,145	0.1%	0.1%	0.0%	0.0%	0.0%	0.0%	0.0%	0.0%	0.0%	0.2%	1.2%	5.0%	12.6%	25.4%	32.6%	17.8%	4.2%	0.6%	0.2%
2	WB	70	Jan	27	766,231	0.0%	0.0%	0.0%	0.0%	0.0%	0.0%	0.0%	0.0%	0.0%	0.0%	0.2%	1.5%	6.7%	19.1%	38.7%	27.0%	5.9%	0.6%	0.2%
3	EB	70	Feb	29	852,588	0.0%	0.0%	0.0%	0.0%	0.0%	0.0%	0.0%	0.0%	0.1%	0.2%	1.1%	4.6%	11.2%	23.0%	33.2%	20.3%	5.3%	0.6%	0.2%
4	WB	70	Feb	29	839,961	0.0%	0.0%	0.0%	0.0%	0.0%	0.0%	0.0%	0.0%	0.0%	0.0%	0.2%	1.4%	5.8%	16.1%	37.5%	30.7%	7.5%	0.6%	0.2%
5	EB	70	Mar	30	921,614	0.0%	0.0%	0.0%	0.0%	0.0%	0.0%	0.0%	0.0%	0.0%	0.2%	1.0%	4.3%	10.8%	22.4%	33.5%	21.1%	5.7%	0.6%	0.3%
6	WB	70	Mar	30	908,280	0.0%	0.0%	0.1%	0.1%	0.0%	0.0%	0.0%	0.0%	0.0%	0.1%	0.2%	1.4%	5.8%	15.7%	37.3%	30.9%	7.5%	0.6%	0.2%
All Samples:					5,063,819	0.0%	0.0%	0.0%	0.0%	0.0%	0.0%	0.0%	0.0%	0.0%	0.1%	0.7%	3.0%	8.8%	20.2%	35.4%	24.7%	6.1%	0.6%	0.2%

Number of Sample	Direction	Posted Speed	Month	Days of Data	Average Speed	Percent >= 5 MPH Over Limit	Percent >= 10 MPH Over Limit	>=5 MPH Over Limit Peak Hour	>=10 MPH Over Limit Peak Hour	85th Percentile Speed
1	EB	70	Jan	27	70	22.7%	4.9%	1600 - 1700	1500 - 1600	77
2	WB	70	Jan	27	73	33.8%	6.7%	1500 - 1600	1400 - 1500	78
3	EB	70	Feb	29	71	26.5%	6.2%	1600 - 1700	1600 - 1700	78
4	WB	70	Feb	29	73	39.0%	8.3%	0700 - 0800	0700 - 0800	79
5	EB	70	Mar	30	71	27.7%	6.6%	1600 - 1700	1600 - 1700	78
6	WB	70	Mar	30	73	39.2%	8.3%	0700 - 0800	0700 - 0800	79
EB Summary:					71	25.8%	6.0%			
WB Summary:					73	37.5%	7.8%			

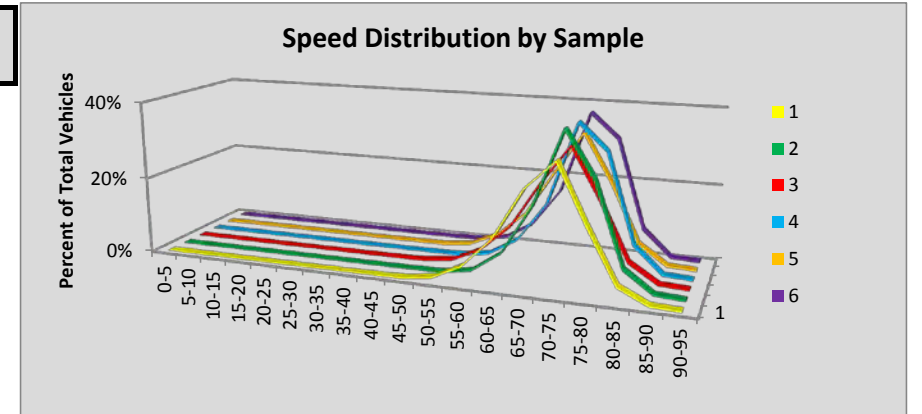

Site S837 Fife: SR 5 MP 136.80

Volumes by Speed Bin																								
Number of Sample	Direction	Posted Speed	Month	Days of Data	Observed Vehicles	0-5 MPH	5-10 MPH	10-15 MPH	15-20 MPH	20-25 MPH	25-30 MPH	30-35 MPH	35-40 MPH	40-45 MPH	45-50 MPH	50-55 MPH	55-60 MPH	60-65 MPH	65-70 MPH	70-75 MPH	75-80 MPH	80-85 MPH	85-90 MPH	90-95 MPH
1	NB	60	Jan	31	2,737,444	1,017	1,781	1,000	716	798	909	1,088	2,374	8,208	38,891	178,266	573,218	1,056,235	691,829	156,831	20,005	3,224	776	278
2	SB	60	Jan	31	2,740,109	1,007	3,687	15,744	44,947	93,431	126,069	145,115	130,908	108,872	116,191	207,332	413,607	720,788	493,666	102,085	13,686	2,249	535	190
3	NB	60	Feb	28	2,626,658	999	1,511	401	60	23	87	209	643	3,830	26,706	135,936	499,745	1,049,879	719,249	161,766	21,222	3,295	806	291
4	SB	60	Feb	28	2,602,468	978	4,441	21,935	54,451	107,307	143,914	173,702	163,110	125,859	107,806	175,999	352,012	630,069	439,736	87,389	11,217	1,912	482	149
5	NB	60	Mar	30	2,919,413	1,164	1,847	754	366	431	537	635	1,045	4,614	27,532	146,300	557,833	1,154,509	797,889	192,510	26,058	4,058	976	355
6	SB	60	Mar	30	2,904,364	1,111	3,857	13,784	41,362	93,649	144,572	201,011	197,878	157,231	136,398	212,308	399,902	687,923	490,934	105,451	13,957	2,292	558	186
All Samples:					16,530,456	6,276	17,124	53,618	141,902	295,639	416,088	521,760	495,958	408,614	453,524	1,056,141	2,796,317	5,299,403	3,633,303	806,032	106,145	17,030	4,133	1,449

Percentage of Total by Speed Bin																								
Number of Sample	Direction	Posted Speed	Month	Days of Data	Observed Vehicles	0-5 MPH	5-10 MPH	10-15 MPH	15-20 MPH	20-25 MPH	25-30 MPH	30-35 MPH	35-40 MPH	40-45 MPH	45-50 MPH	50-55 MPH	55-60 MPH	60-65 MPH	65-70 MPH	70-75 MPH	75-80 MPH	80-85 MPH	85-90 MPH	90-95 MPH
1	NB	60	Jan	31	2,737,444	0.0%	0.1%	0.0%	0.0%	0.0%	0.0%	0.0%	0.1%	0.3%	1.4%	6.5%	20.9%	38.6%	25.3%	5.7%	0.7%	0.1%	0.0%	0.0%
2	SB	60	Jan	31	2,740,109	0.0%	0.1%	0.6%	1.6%	3.4%	4.6%	5.3%	4.8%	4.0%	4.2%	7.6%	15.1%	26.3%	18.0%	3.7%	0.5%	0.1%	0.0%	0.0%
3	NB	60	Feb	28	2,626,658	0.0%	0.1%	0.0%	0.0%	0.0%	0.0%	0.0%	0.0%	0.1%	1.0%	5.2%	19.0%	40.0%	27.4%	6.2%	0.8%	0.1%	0.0%	0.0%
4	SB	60	Feb	28	2,602,468	0.0%	0.2%	0.8%	2.1%	4.1%	5.5%	6.7%	6.3%	4.8%	4.1%	6.8%	13.5%	24.2%	16.9%	3.4%	0.4%	0.1%	0.0%	0.0%
5	NB	60	Mar	30	2,919,413	0.0%	0.1%	0.0%	0.0%	0.0%	0.0%	0.0%	0.0%	0.2%	0.9%	5.0%	19.1%	39.5%	27.3%	6.6%	0.9%	0.1%	0.0%	0.0%
6	SB	60	Mar	30	2,904,364	0.0%	0.1%	0.5%	1.4%	3.2%	5.0%	6.9%	6.8%	5.4%	4.7%	7.3%	13.8%	23.7%	16.9%	3.6%	0.5%	0.1%	0.0%	0.0%
All Samples:					16,530,456	0.0%	0.1%	0.3%	0.9%	1.8%	2.5%	3.2%	3.0%	2.5%	2.7%	6.4%	16.9%	32.1%	22.0%	4.9%	0.6%	0.1%	0.0%	0.0%

Number of Sample	Direction	Posted Speed	Month	Days of Data	Average Speed	Percent >= 5 MPH Over Limit	Percent >= 10 MPH Over Limit	>=5 MPH Over Limit Peak Hour	>=10 MPH Over Limit Peak Hour	85th Percentile Speed
1	NB	60	Jan	31	62	31.9%	6.6%	1300 - 1400	0400 - 0500	68
2	SB	60	Jan	31	54	22.3%	4.3%	1200 - 1300	1200 - 1300	67
3	NB	60	Feb	28	63	34.5%	7.1%	1200 - 1300	0400 - 0500	68
4	SB	60	Feb	28	52	20.8%	3.9%	0800 - 0900	0800 - 0900	67
5	NB	60	Mar	30	63	35.0%	7.7%	1600 - 1700	0400 - 0500	69
6	SB	60	Mar	30	53	21.1%	4.2%	0800 - 0900	0800 - 0900	67
NB Summary:					63	33.8%	7.2%			
SB Summary:					53	21.4%	4.2%			

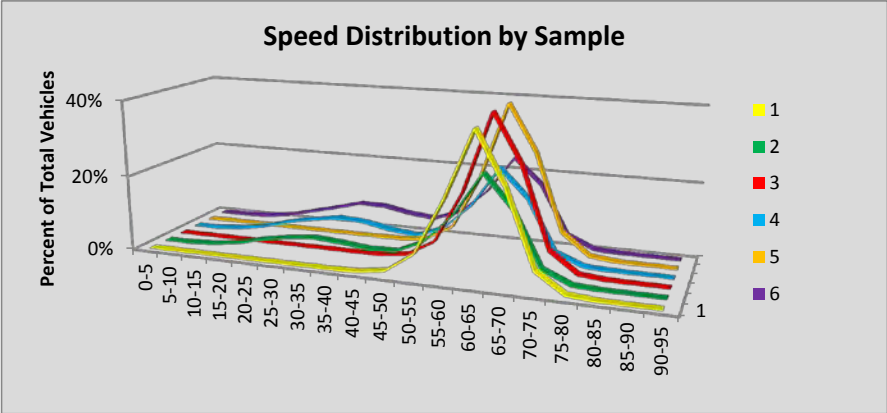

Site S838 Echo Glen: SR 18 MP 27.62

Volumes by Speed Bin																								
Number of Sample	Direction	Posted Speed	Month	Days of Data	Observed Vehicles	0-5 MPH	5-10 MPH	10-15 MPH	15-20 MPH	20-25 MPH	25-30 MPH	30-35 MPH	35-40 MPH	40-45 MPH	45-50 MPH	50-55 MPH	55-60 MPH	60-65 MPH	65-70 MPH	70-75 MPH	75-80 MPH	80-85 MPH	85-90 MPH	90-95 MPH
1	EB	45	Jan	30	301,990	19	224	716	2,645	8,388	16,683	27,790	51,276	83,959	68,881	32,612	7,480	1,109	171	27	5	1	3	1
2	WB	45	Jan	30	304,930	41	289	846	5,850	21,227	18,490	22,866	38,129	55,065	70,067	49,905	16,936	3,758	1,039	276	110	24	10	2
3	EB	45	Feb	28	315,760	22	217	749	2,762	8,062	16,168	29,542	55,585	87,302	73,025	33,375	7,615	1,124	185	23	3	1	0	0
4	WB	45	Feb	28	316,681	30	69	523	6,893	26,457	21,594	24,335	38,120	54,165	72,460	50,367	16,459	3,748	1,063	263	83	33	15	4
5	EB	45	Mar	30	364,009	23	248	873	3,594	8,975	19,465	37,260	65,634	105,250	77,397	34,522	9,004	1,563	161	29	6	2	2	1
6	WB	45	Mar	30	364,957	38	175	923	11,318	42,936	31,273	27,718	42,067	63,159	70,889	50,704	18,378	4,128	839	306	65	27	9	5
All Samples:					1,968,327	173	1,222	4,630	33,062	116,045	123,673	169,511	290,811	448,900	432,719	251,485	75,872	15,430	3,458	924	272	88	39	13

Percentage of Total by Speed Bin																								
Number of Sample	Direction	Posted Speed	Month	Days of Data	Observed Vehicles	0-5 MPH	5-10 MPH	10-15 MPH	15-20 MPH	20-25 MPH	25-30 MPH	30-35 MPH	35-40 MPH	40-45 MPH	45-50 MPH	50-55 MPH	55-60 MPH	60-65 MPH	65-70 MPH	70-75 MPH	75-80 MPH	80-85 MPH	85-90 MPH	90-95 MPH
1	EB	45	Jan	30	301,990	0.0%	0.1%	0.2%	0.9%	2.8%	5.5%	9.2%	17.0%	27.8%	22.8%	10.8%	2.5%	0.4%	0.1%	0.0%	0.0%	0.0%	0.0%	0.0%
2	WB	45	Jan	30	304,930	0.0%	0.1%	0.3%	1.9%	7.0%	6.1%	7.5%	12.5%	18.1%	23.0%	16.4%	5.6%	1.2%	0.3%	0.1%	0.0%	0.0%	0.0%	0.0%
3	EB	45	Feb	28	315,760	0.0%	0.1%	0.2%	0.9%	2.6%	5.1%	9.4%	17.6%	27.6%	23.1%	10.6%	2.4%	0.4%	0.1%	0.0%	0.0%	0.0%	0.0%	0.0%
4	WB	45	Feb	28	316,681	0.0%	0.0%	0.2%	2.2%	8.4%	6.8%	7.7%	12.0%	17.1%	22.9%	15.9%	5.2%	1.2%	0.3%	0.1%	0.0%	0.0%	0.0%	0.0%
5	EB	45	Mar	30	364,009	0.0%	0.1%	0.2%	1.0%	2.5%	5.3%	10.2%	18.0%	28.9%	21.3%	9.5%	2.5%	0.4%	0.0%	0.0%	0.0%	0.0%	0.0%	0.0%
6	WB	45	Mar	30	364,957	0.0%	0.0%	0.3%	3.1%	11.8%	8.6%	7.6%	11.5%	17.3%	19.4%	13.9%	5.0%	1.1%	0.2%	0.1%	0.0%	0.0%	0.0%	0.0%
All Samples:					1,968,327	0.0%	0.1%	0.2%	1.7%	5.9%	6.3%	8.6%	14.8%	22.8%	22.0%	12.8%	3.9%	0.8%	0.2%	0.0%	0.0%	0.0%	0.0%	0.0%

Number of Sample	Direction	Posted Speed	Month	Days of Data	Average Speed	Percent >= 5 MPH Over Limit	Percent >= 10 MPH Over Limit	>=5 MPH Over Limit Peak Hour	>=10 MPH Over Limit Peak Hour	85th Percentile Speed
1	EB	45	Jan	30	42	13.7%	2.9%	1400 - 1500	1300 - 1400	50
2	WB	45	Jan	30	42	23.6%	7.3%	1800 - 1900	2000 - 2100	53
3	EB	45	Feb	28	42	13.4%	2.8%	0900 - 1000	1500 - 1600	50
4	WB	45	Feb	28	42	22.7%	6.8%	0900 - 1000	2000 - 2100	52
5	EB	45	Mar	30	41	12.4%	3.0%	1700 - 1800	1700 - 1800	49
6	WB	45	Mar	30	40	20.4%	6.5%	1900 - 2000	1900 - 2000	52
EB Summary:					42	13.1%	2.9%			
WB Summary:					41	22.2%	6.9%			

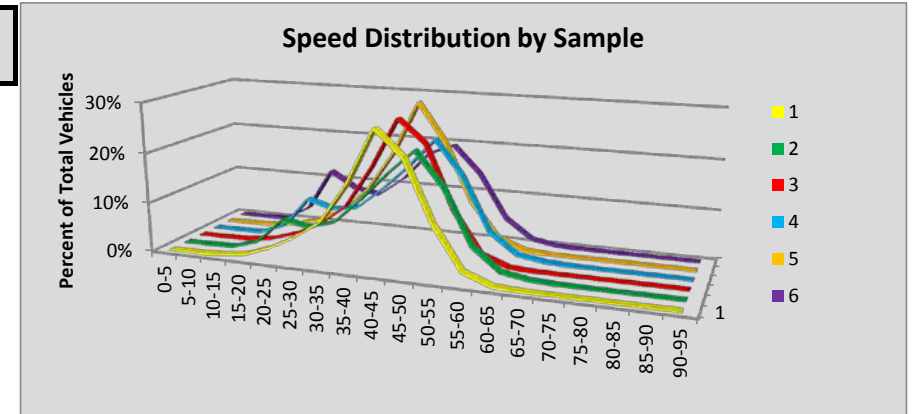

Site S839 Tukwila: SR 599 MP 1.15

Volumes by Speed Bin																								
Number of Sample	Direction	Posted Speed	Month	Days of Data	Observed Vehicles	0-5 MPH	5-10 MPH	10-15 MPH	15-20 MPH	20-25 MPH	25-30 MPH	30-35 MPH	35-40 MPH	40-45 MPH	45-50 MPH	50-55 MPH	55-60 MPH	60-65 MPH	65-70 MPH	70-75 MPH	75-80 MPH	80-85 MPH	85-90 MPH	90-95 MPH
1	NB	60	Jan	31	650,037	91	126	55	23	5	3	61	198	1,210	9,416	65,534	210,600	250,699	93,202	15,301	2,661	607	183	62
2	SB	60	Jan	31	587,288	118	148	52	19	11	59	181	1,010	7,544	41,634	149,839	220,951	131,978	28,542	4,144	762	203	72	21
3	NB	60	Feb	29	659,791	84	112	58	23	6	11	37	88	624	5,465	47,844	193,316	271,165	116,000	20,192	3,562	841	246	117
4	SB	60	Feb	29	591,587	116	189	366	446	314	162	230	894	5,648	33,807	135,462	220,232	150,058	36,641	5,555	1,040	277	105	45
5	NB	60	Mar	30	720,300	96	156	197	157	62	56	42	147	684	5,376	49,136	201,702	296,923	136,348	23,809	4,102	917	287	103
6	SB	60	Mar	30	642,909	130	190	48	9	7	11	117	688	5,696	34,623	141,261	236,311	170,866	44,310	6,789	1,334	348	118	53
All Samples:					3,851,912	635	921	776	677	405	302	668	3,025	21,406	130,321	589,076	1,283,112	1,271,689	455,043	75,790	13,461	3,193	1,011	401

Percentage of Total by Speed Bin																								
Number of Sample	Direction	Posted Speed	Month	Days of Data	Observed Vehicles	0-5 MPH	5-10 MPH	10-15 MPH	15-20 MPH	20-25 MPH	25-30 MPH	30-35 MPH	35-40 MPH	40-45 MPH	45-50 MPH	50-55 MPH	55-60 MPH	60-65 MPH	65-70 MPH	70-75 MPH	75-80 MPH	80-85 MPH	85-90 MPH	90-95 MPH
1	NB	60	Jan	31	650,037	0.0%	0.0%	0.0%	0.0%	0.0%	0.0%	0.0%	0.0%	0.2%	1.4%	10.1%	32.4%	38.6%	14.3%	2.4%	0.4%	0.1%	0.0%	0.0%
2	SB	60	Jan	31	587,288	0.0%	0.0%	0.0%	0.0%	0.0%	0.0%	0.0%	0.2%	1.3%	7.1%	25.5%	37.6%	22.5%	4.9%	0.7%	0.1%	0.0%	0.0%	0.0%
3	NB	60	Feb	29	659,791	0.0%	0.0%	0.0%	0.0%	0.0%	0.0%	0.0%	0.0%	0.1%	0.8%	7.3%	29.3%	41.1%	17.6%	3.1%	0.5%	0.1%	0.0%	0.0%
4	SB	60	Feb	29	591,587	0.0%	0.0%	0.1%	0.1%	0.1%	0.0%	0.0%	0.2%	1.0%	5.7%	22.9%	37.2%	25.4%	6.2%	0.9%	0.2%	0.0%	0.0%	0.0%
5	NB	60	Mar	30	720,300	0.0%	0.0%	0.0%	0.0%	0.0%	0.0%	0.0%	0.0%	0.1%	0.7%	6.8%	28.0%	41.2%	18.9%	3.3%	0.6%	0.1%	0.0%	0.0%
6	SB	60	Mar	30	642,909	0.0%	0.0%	0.0%	0.0%	0.0%	0.0%	0.0%	0.1%	0.9%	5.4%	22.0%	36.8%	26.6%	6.9%	1.1%	0.2%	0.1%	0.0%	0.0%
All Samples:					3,851,912	0.0%	0.0%	0.0%	0.0%	0.0%	0.0%	0.0%	0.1%	0.6%	3.4%	15.3%	33.3%	33.0%	11.8%	2.0%	0.3%	0.1%	0.0%	0.0%

Number of Sample	Direction	Posted Speed	Month	Days of Data	Average Speed	Percent >= 5 MPH Over Limit	Percent >= 10 MPH Over Limit	>=5 MPH Over Limit Peak Hour	>=10 MPH Over Limit Peak Hour	85th Percentile Speed
1	NB	60	Jan	31	61	17.2%	2.9%	1600 - 1700	1500 - 1600	66
2	SB	60	Jan	31	57	5.7%	0.9%	1400 - 1500	1400 - 1500	63
3	NB	60	Feb	29	61	21.4%	3.8%	0500 - 0600	1600 - 1700	67
4	SB	60	Feb	29	58	7.4%	1.2%	1400 - 1500	1400 - 1500	63
5	NB	60	Mar	30	62	23.0%	4.1%	0500 - 0600	1600 - 1700	67
6	SB	60	Mar	30	58	8.2%	1.3%	1400 - 1500	1600 - 1700	64
NB Summary:					61	20.6%	3.6%			
SB Summary:					58	7.2%	1.1%			

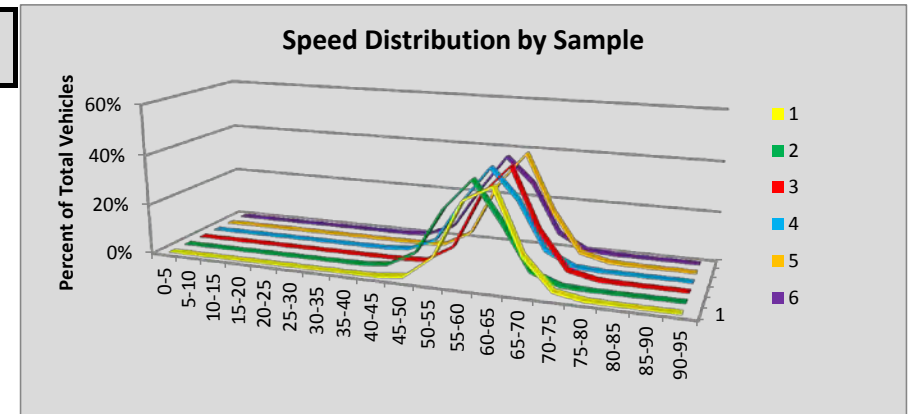

Site S840 Kid Valley: SR 504 MP 19.43

Volumes by Speed Bin																								
Number of Sample	Direction	Posted Speed	Month	Days of Data	Observed Vehicles	0-5 MPH	5-10 MPH	10-15 MPH	15-20 MPH	20-25 MPH	25-30 MPH	30-35 MPH	35-40 MPH	40-45 MPH	45-50 MPH	50-55 MPH	55-60 MPH	60-65 MPH	65-70 MPH	70-75 MPH	75-80 MPH	80-85 MPH	85-90 MPH	90-95 MPH
1	EB	55	Jan	28	5,127	0	0	3	11	8	20	68	215	685	1,493	1,633	787	165	30	6	3	0	0	0
2	WB	55	Jan	28	5,060	1	2	0	10	17	51	127	382	1,016	1,513	1,266	474	143	45	11	2	0	0	0
3	EB	55	Feb	28	4,494	0	0	10	16	11	12	33	95	397	1,108	1,647	819	254	71	14	4	2	1	0
4	WB	55	Feb	19	3,015	0	1	0	3	2	18	22	120	449	912	936	385	108	43	11	2	3	0	0
5	EB	55	Mar	28	5,248	0	0	0	6	9	16	22	91	393	1,180	2,005	1,059	371	70	21	3	2	0	0
6	WB	55	Mar	30	5,624	2	2	1	5	6	17	54	154	652	1,537	1,944	890	271	71	14	4	0	0	0
All Samples:					28,568	3	5	14	51	53	134	326	1,057	3,592	7,743	9,431	4,414	1,312	330	77	18	7	1	0

Percentage of Total by Speed Bin																								
Number of Sample	Direction	Posted Speed	Month	Days of Data	Observed Vehicles	0-5 MPH	5-10 MPH	10-15 MPH	15-20 MPH	20-25 MPH	25-30 MPH	30-35 MPH	35-40 MPH	40-45 MPH	45-50 MPH	50-55 MPH	55-60 MPH	60-65 MPH	65-70 MPH	70-75 MPH	75-80 MPH	80-85 MPH	85-90 MPH	90-95 MPH
1	EB	55	Jan	28	5,127	0.0%	0.0%	0.1%	0.2%	0.2%	0.4%	1.3%	4.2%	13.4%	29.1%	31.9%	15.4%	3.2%	0.6%	0.1%	0.1%	0.0%	0.0%	0.0%
2	WB	55	Jan	28	5,060	0.0%	0.0%	0.0%	0.2%	0.3%	1.0%	2.5%	7.5%	20.1%	29.9%	25.0%	9.4%	2.8%	0.9%	0.2%	0.0%	0.0%	0.0%	0.0%
3	EB	55	Feb	28	4,494	0.0%	0.0%	0.2%	0.4%	0.2%	0.3%	0.7%	2.1%	8.8%	24.7%	36.6%	18.2%	5.7%	1.6%	0.3%	0.1%	0.0%	0.0%	0.0%
4	WB	55	Feb	19	3,015	0.0%	0.0%	0.0%	0.1%	0.1%	0.6%	0.7%	4.0%	14.9%	30.2%	31.0%	12.8%	3.6%	1.4%	0.4%	0.1%	0.1%	0.0%	0.0%
5	EB	55	Mar	28	5,248	0.0%	0.0%	0.0%	0.1%	0.2%	0.3%	0.4%	1.7%	7.5%	22.5%	38.2%	20.2%	7.1%	1.3%	0.4%	0.1%	0.0%	0.0%	0.0%
6	WB	55	Mar	30	5,624	0.0%	0.0%	0.0%	0.1%	0.1%	0.3%	1.0%	2.7%	11.6%	27.3%	34.6%	15.8%	4.8%	1.3%	0.2%	0.1%	0.0%	0.0%	0.0%
All Samples:					28,568	0.0%	0.0%	0.0%	0.2%	0.2%	0.5%	1.1%	3.7%	12.6%	27.1%	33.0%	15.5%	4.6%	1.2%	0.3%	0.1%	0.0%	0.0%	0.0%

Number of Sample	Direction	Posted Speed	Month	Days of Data	Average Speed	Percent >= 5 MPH Over Limit	Percent >= 10 MPH Over Limit	>=5 MPH Over Limit Peak Hour	>=10 MPH Over Limit Peak Hour	85th Percentile Speed
1	EB	55	Jan	28	50	4.0%	0.8%	0600 - 0700	0600 - 0700	56
2	WB	55	Jan	28	48	4.0%	1.1%	1600 - 1700	1600 - 1700	55
3	EB	55	Feb	28	51	7.7%	2.0%	0600 - 0700	0600 - 0700	58
4	WB	55	Feb	19	50	5.5%	2.0%	1800 - 1900	1800 - 1900	56
5	EB	55	Mar	28	52	8.9%	1.8%	1200 - 1300	2300 - 2400	58
6	WB	55	Mar	30	51	6.4%	1.6%	1500 - 1600	1500 - 1600	57
EB Summary:					51	6.8%	1.5%			
WB Summary:					50	5.3%	1.5%			

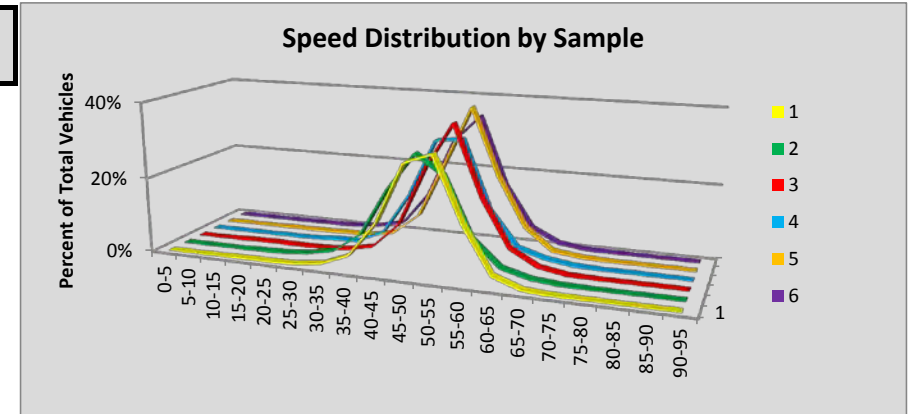

Site S841E Astoria/Meglar: SR 401 MP 0.15

Volumes by Speed Bin																								
Number of Sample	Direction	Posted Speed	Month	Days of Data	Observed Vehicles	0-5 MPH	5-10 MPH	10-15 MPH	15-20 MPH	20-25 MPH	25-30 MPH	30-35 MPH	35-40 MPH	40-45 MPH	45-50 MPH	50-55 MPH	55-60 MPH	60-65 MPH	65-70 MPH	70-75 MPH	75-80 MPH	80-85 MPH	85-90 MPH	90-95 MPH
1	NEB	40	Jan	31	31,872	0	0	3	14	62	217	706	5,759	13,698	8,832	2,255	277	31	12	2	0	2	2	0
2	SWB	40	Jan	31	30,708	1	2	0	3	14	94	1,057	7,393	13,816	6,608	1,486	192	30	8	3	0	1	0	0
3	NEB	40	Feb	27	31,079	1	1	2	12	68	165	595	4,922	13,941	8,453	2,491	364	51	10	1	2	0	0	0
4	SWB	40	Feb	27	30,802	1	0	1	11	14	101	936	6,651	14,998	6,235	1,593	220	32	8	1	0	0	0	0
5	NEB	40	Mar	30	35,286	4	3	3	17	86	238	943	6,052	15,755	9,319	2,440	354	58	8	3	3	0	0	0
6	SWB	40	Mar	30	35,549	0	0	0	3	10	116	1,011	7,937	16,893	7,414	1,857	253	44	10	1	0	0	0	0
All Samples:					195,296	7	6	9	60	254	931	5,248	38,714	89,101	46,861	12,122	1,660	246	56	11	5	3	2	0

Percentage of Total by Speed Bin																										
Number of Sample	Direction	Posted Speed	Month	Days of Data	Observed Vehicles	0-5 MPH	5-10 MPH	10-15 MPH	15-20 MPH	20-25 MPH	25-30 MPH	30-35 MPH	35-40 MPH	40-45 MPH	45-50 MPH	50-55 MPH	55-60 MPH	60-65 MPH	65-70 MPH	70-75 MPH	75-80 MPH	80-85 MPH	85-90 MPH	90-95 MPH		
1	NEB	40	Jan	31	31,872	0.0%	0.0%	0.0%	0.0%	0.2%	0.7%	2.2%	18.1%	43.0%	27.7%	7.1%	0.9%	0.1%	0.0%	0.0%	0.0%	0.0%	0.0%	0.0%	0.0%	
2	SWB	40	Jan	31	30,708	0.0%	0.0%	0.0%	0.0%	0.0%	0.3%	3.4%	24.1%	45.0%	21.5%	4.8%	0.6%	0.1%	0.0%	0.0%	0.0%	0.0%	0.0%	0.0%	0.0%	
3	NEB	40	Feb	27	31,079	0.0%	0.0%	0.0%	0.0%	0.2%	0.5%	1.9%	15.8%	44.9%	27.2%	8.0%	1.2%	0.2%	0.0%	0.0%	0.0%	0.0%	0.0%	0.0%	0.0%	
4	SWB	40	Feb	27	30,802	0.0%	0.0%	0.0%	0.0%	0.0%	0.3%	3.0%	21.6%	48.7%	20.2%	5.2%	0.7%	0.1%	0.0%	0.0%	0.0%	0.0%	0.0%	0.0%	0.0%	
5	NEB	40	Mar	30	35,286	0.0%	0.0%	0.0%	0.0%	0.2%	0.7%	2.7%	17.2%	44.6%	26.4%	6.9%	1.0%	0.2%	0.0%	0.0%	0.0%	0.0%	0.0%	0.0%	0.0%	
6	SWB	40	Mar	30	35,549	0.0%	0.0%	0.0%	0.0%	0.0%	0.3%	2.8%	22.3%	47.5%	20.9%	5.2%	0.7%	0.1%	0.0%	0.0%	0.0%	0.0%	0.0%	0.0%	0.0%	
All Samples:					195,296	0.0%	0.0%	0.0%	0.0%	0.1%	0.5%	2.7%	19.8%	45.6%	24.0%	6.2%	0.8%	0.1%	0.0%	0.0%	0.0%	0.0%	0.0%	0.0%	0.0%	0.0%

Number of Sample	Direction	Posted Speed	Month	Days of Data	Average Speed	Percent >= 5 MPH Over Limit	Percent >= 10 MPH Over Limit	>=5 MPH Over Limit Peak Hour	>=10 MPH Over Limit Peak Hour	85th Percentile Speed
1	NEB	40	Jan	31	44	35.8%	8.1%	1400 - 1500	1300 - 1400	49
2	SWB	40	Jan	31	43	27.1%	5.6%	1300 - 1400	1300 - 1400	48
3	NEB	40	Feb	27	44	36.6%	9.4%	1600 - 1700	1600 - 1700	49
4	SWB	40	Feb	27	43	26.3%	6.0%	1300 - 1400	1500 - 1600	48
5	NEB	40	Mar	30	43	34.5%	8.1%	1600 - 1700	1600 - 1700	49
6	SWB	40	Mar	30	43	26.9%	6.1%	1200 - 1300	1600 - 1700	48
NEB Summary:					44	35.6%	8.5%			
SWB Summary:					43	26.8%	5.9%			

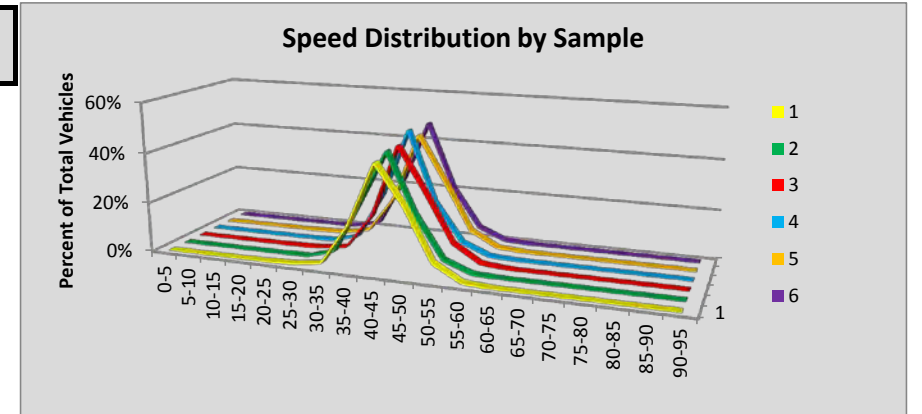

Site S841W Astoria/Chinook: SR 101 MP 0.60

Volumes by Speed Bin																								
Number of Sample	Direction	Posted Speed	Month	Days of Data	Observed Vehicles	0-5 MPH	5-10 MPH	10-15 MPH	15-20 MPH	20-25 MPH	25-30 MPH	30-35 MPH	35-40 MPH	40-45 MPH	45-50 MPH	50-55 MPH	55-60 MPH	60-65 MPH	65-70 MPH	70-75 MPH	75-80 MPH	80-85 MPH	85-90 MPH	90-95 MPH
1	NWB	40	Jan	30	77,896	23	17	0	0	5	91	1,563	15,302	39,232	18,037	3,070	450	68	20	14	3	1	0	0
2	SEB	40	Jan	30	79,640	2	0	0	1	13	246	2,896	18,654	35,120	18,351	3,820	473	53	7	3	1	0	0	0
3	NWB	40	Feb	28	81,692	22	18	0	0	18	121	1,763	17,696	40,963	17,546	3,008	422	86	17	5	5	1	1	0
4	SEB	40	Feb	28	81,809	0	2	3	6	40	315	3,187	18,758	35,439	19,295	4,131	578	48	3	4	0	0	0	0
5	NWB	40	Mar	30	88,120	32	12	2	3	10	108	1,909	18,490	43,843	19,973	3,218	408	75	23	9	5	0	0	0
6	SEB	40	Mar	30	87,320	4	3	3	23	60	297	2,638	18,041	36,852	23,263	5,371	694	64	5	2	0	0	0	0
All Samples:					496,477	83	52	8	33	146	1,178	13,956	106,941	231,449	116,465	22,618	3,025	394	75	37	14	2	1	0

Percentage of Total by Speed Bin																									
Number of Sample	Direction	Posted Speed	Month	Days of Data	Observed Vehicles	0-5 MPH	5-10 MPH	10-15 MPH	15-20 MPH	20-25 MPH	25-30 MPH	30-35 MPH	35-40 MPH	40-45 MPH	45-50 MPH	50-55 MPH	55-60 MPH	60-65 MPH	65-70 MPH	70-75 MPH	75-80 MPH	80-85 MPH	85-90 MPH	90-95 MPH	
1	NWB	40	Jan	30	77,896	0.0%	0.0%	0.0%	0.0%	0.0%	0.1%	2.0%	19.6%	50.4%	23.2%	3.9%	0.6%	0.1%	0.0%	0.0%	0.0%	0.0%	0.0%	0.0%	0.0%
2	SEB	40	Jan	30	79,640	0.0%	0.0%	0.0%	0.0%	0.0%	0.3%	3.6%	23.4%	44.1%	23.0%	4.8%	0.6%	0.1%	0.0%	0.0%	0.0%	0.0%	0.0%	0.0%	0.0%
3	NWB	40	Feb	28	81,692	0.0%	0.0%	0.0%	0.0%	0.0%	0.1%	2.2%	21.7%	50.1%	21.5%	3.7%	0.5%	0.1%	0.0%	0.0%	0.0%	0.0%	0.0%	0.0%	0.0%
4	SEB	40	Feb	28	81,809	0.0%	0.0%	0.0%	0.0%	0.0%	0.4%	3.9%	22.9%	43.3%	23.6%	5.0%	0.7%	0.1%	0.0%	0.0%	0.0%	0.0%	0.0%	0.0%	0.0%
5	NWB	40	Mar	30	88,120	0.0%	0.0%	0.0%	0.0%	0.0%	0.1%	2.2%	21.0%	49.8%	22.7%	3.7%	0.5%	0.1%	0.0%	0.0%	0.0%	0.0%	0.0%	0.0%	0.0%
6	SEB	40	Mar	30	87,320	0.0%	0.0%	0.0%	0.0%	0.1%	0.3%	3.0%	20.7%	42.2%	26.6%	6.2%	0.8%	0.1%	0.0%	0.0%	0.0%	0.0%	0.0%	0.0%	0.0%
All Samples:					496,477	0.0%	0.0%	0.0%	0.0%	0.0%	0.2%	2.8%	21.5%	46.6%	23.5%	4.6%	0.6%	0.1%	0.0%	0.0%	0.0%	0.0%	0.0%	0.0%	0.0%

Number of Sample	Direction	Posted Speed	Month	Days of Data	Average Speed	Percent >= 5 MPH Over Limit	Percent >= 10 MPH Over Limit	>=5 MPH Over Limit Peak Hour	>=10 MPH Over Limit Peak Hour	85th Percentile Speed
1	NWB	40	Jan	30	43	27.8%	4.7%	1500 - 1600	1500 - 1600	48
2	SEB	40	Jan	30	43	28.5%	5.5%	1200 - 1300	0900 - 1000	48
3	NWB	40	Feb	28	43	25.8%	4.3%	1700 - 1800	1700 - 1800	47
4	SEB	40	Feb	28	43	29.4%	5.8%	1500 - 1600	0700 - 0800	48
5	NWB	40	Mar	30	43	26.9%	4.2%	1700 - 1800	1700 - 1800	48
6	SEB	40	Mar	30	43	33.7%	7.0%	1500 - 1600	1700 - 1800	48
NWB Summary:					43	26.8%	4.4%			
SEB Summary:					43	30.6%	6.1%			

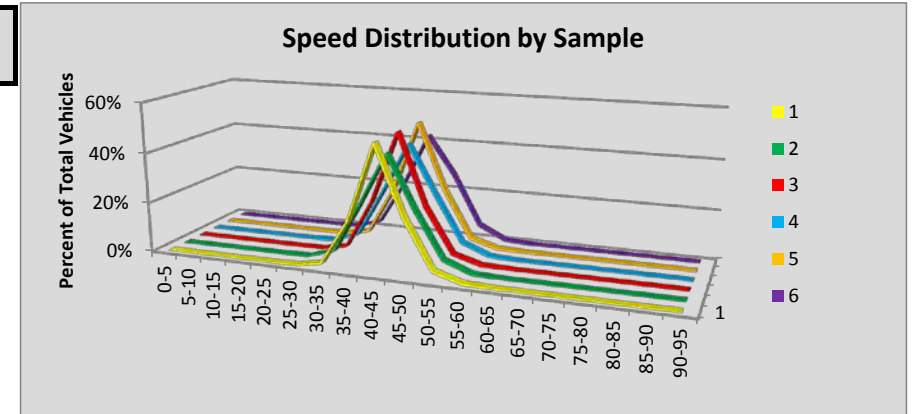

Site S901 Tinkham Rd: SR 90 MP 47.71

Volumes by Speed Bin																								
Number of Sample	Direction	Posted Speed	Month	Days of Data	Observed Vehicles	0-5 MPH	5-10 MPH	10-15 MPH	15-20 MPH	20-25 MPH	25-30 MPH	30-35 MPH	35-40 MPH	40-45 MPH	45-50 MPH	50-55 MPH	55-60 MPH	60-65 MPH	65-70 MPH	70-75 MPH	75-80 MPH	80-85 MPH	85-90 MPH	90-95 MPH
1	EB	70	Jan	29	424,379	45	206	652	1,149	1,913	2,642	3,232	3,900	4,517	6,789	15,745	36,404	76,469	99,458	113,696	50,774	5,682	949	157
2	WB	70	Jan	30	421,160	67	78	23	68	278	990	2,571	5,204	7,436	10,750	19,064	40,629	80,118	116,466	87,842	39,846	8,707	853	170
3	EB	70	Feb	27	396,911	24	35	23	32	108	211	318	447	881	2,401	8,680	22,980	56,856	82,637	128,228	80,019	11,117	1,564	350
4	WB	70	Feb	27	385,821	49	60	25	20	51	125	317	587	977	2,311	5,831	19,723	56,852	103,273	108,471	65,392	19,337	1,883	537
5	EB	70	Mar	30	451,579	27	60	74	183	330	555	606	728	1,086	2,851	9,408	26,051	62,809	83,500	143,898	100,073	16,571	2,136	633
6	WB	70	Mar	30	434,215	80	340	347	505	728	1,049	1,247	1,332	1,389	2,594	6,120	20,241	60,653	107,832	127,170	72,901	26,403	2,478	806
All Samples:					2,514,065	292	779	1,144	1,957	3,408	5,572	8,291	12,198	16,286	27,696	64,848	166,028	393,757	593,166	709,305	409,005	87,817	9,863	2,653

Percentage of Total by Speed Bin																								
Number of Sample	Direction	Posted Speed	Month	Days of Data	Observed Vehicles	0-5 MPH	5-10 MPH	10-15 MPH	15-20 MPH	20-25 MPH	25-30 MPH	30-35 MPH	35-40 MPH	40-45 MPH	45-50 MPH	50-55 MPH	55-60 MPH	60-65 MPH	65-70 MPH	70-75 MPH	75-80 MPH	80-85 MPH	85-90 MPH	90-95 MPH
1	EB	70	Jan	29	424,379	0.0%	0.0%	0.2%	0.3%	0.5%	0.6%	0.8%	0.9%	1.1%	1.6%	3.7%	8.6%	18.0%	23.4%	26.8%	12.0%	1.3%	0.2%	0.0%
2	WB	70	Jan	30	421,160	0.0%	0.0%	0.0%	0.0%	0.1%	0.2%	0.6%	1.2%	1.8%	2.6%	4.5%	9.6%	19.0%	27.7%	20.9%	9.5%	2.1%	0.2%	0.0%
3	EB	70	Feb	27	396,911	0.0%	0.0%	0.0%	0.0%	0.0%	0.1%	0.1%	0.1%	0.2%	0.6%	2.2%	5.8%	14.3%	20.8%	32.3%	20.2%	2.8%	0.4%	0.1%
4	WB	70	Feb	27	385,821	0.0%	0.0%	0.0%	0.0%	0.0%	0.0%	0.1%	0.2%	0.3%	0.6%	1.5%	5.1%	14.7%	26.8%	28.1%	16.9%	5.0%	0.5%	0.1%
5	EB	70	Mar	30	451,579	0.0%	0.0%	0.0%	0.0%	0.1%	0.1%	0.1%	0.2%	0.2%	0.6%	2.1%	5.8%	13.9%	18.5%	31.9%	22.2%	3.7%	0.5%	0.1%
6	WB	70	Mar	30	434,215	0.0%	0.1%	0.1%	0.1%	0.2%	0.2%	0.3%	0.3%	0.3%	0.6%	1.4%	4.7%	14.0%	24.8%	29.3%	16.8%	6.1%	0.6%	0.2%
All Samples:					2,514,065	0.0%	0.0%	0.0%	0.1%	0.1%	0.2%	0.3%	0.5%	0.6%	1.1%	2.6%	6.6%	15.7%	23.6%	28.2%	16.3%	3.5%	0.4%	0.1%

Number of Sample	Direction	Posted Speed	Month	Days of Data	Average Speed	Percent >= 5 MPH Over Limit	Percent >= 10 MPH Over Limit	>=5 MPH Over Limit Peak Hour	>=10 MPH Over Limit Peak Hour	85th Percentile Speed
1	EB	70	Jan	29	66	13.6%	1.6%	1600 - 1700	1600 - 1700	75
2	WB	70	Jan	30	66	11.8%	2.3%	1300 - 1400	1300 - 1400	74
3	EB	70	Feb	27	70	23.4%	3.3%	1600 - 1700	1600 - 1700	77
4	WB	70	Feb	27	70	22.6%	5.6%	1500 - 1600	1500 - 1600	77
5	EB	70	Mar	30	70	26.4%	4.3%	1600 - 1700	1600 - 1700	78
6	WB	70	Mar	30	70	23.6%	6.8%	1500 - 1600	1600 - 1700	78
EB Summary:					69	21.2%	3.1%			
WB Summary:					68	19.3%	4.9%			

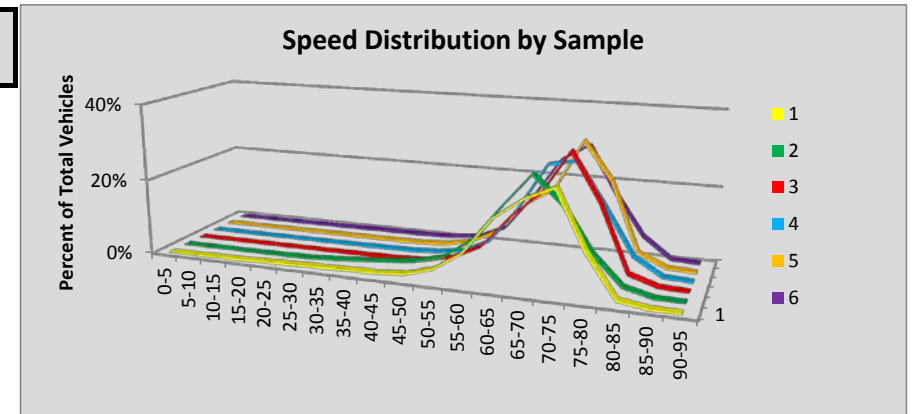

Site S903 Cabin Creek: SR 90 MP 63.98

Volumes by Speed Bin																								
Number of Sample	Direction	Posted Speed	Month	Days of Data	Observed Vehicles	0-5 MPH	5-10 MPH	10-15 MPH	15-20 MPH	20-25 MPH	25-30 MPH	30-35 MPH	35-40 MPH	40-45 MPH	45-50 MPH	50-55 MPH	55-60 MPH	60-65 MPH	65-70 MPH	70-75 MPH	75-80 MPH	80-85 MPH	85-90 MPH	90-95 MPH
1	EB	70	Jan	29	293,749	12	19	49	125	469	1,926	3,750	6,208	9,527	12,782	23,954	53,347	72,172	70,215	29,929	8,079	1,011	128	47
2	WB	70	Jan	29	283,686	107	545	775	1,514	2,142	2,715	3,446	4,358	6,886	11,196	16,817	38,432	66,262	66,225	47,636	13,217	1,245	141	27
3	EB	70	Feb	27	318,575	13	6	3	11	31	136	436	900	1,773	4,164	14,688	47,914	84,922	96,399	49,655	15,338	1,890	220	76
4	WB	70	Feb	21	241,796	12	39	93	74	83	118	260	496	1,215	2,987	7,026	24,320	55,582	69,267	60,569	17,480	1,933	210	32
5	EB	70	Mar	30	406,206	20	16	34	66	94	262	705	1,331	1,872	2,991	11,013	43,408	92,734	125,375	85,365	35,077	5,169	519	155
6	WB	70	Mar	28	369,861	23	52	33	32	19	128	369	551	1,124	2,188	5,365	23,961	73,211	106,085	109,615	40,186	6,010	752	157
All Samples:					1,913,873	187	677	987	1,822	2,838	5,285	8,966	13,844	22,397	36,308	78,863	231,382	444,883	533,566	382,769	129,377	17,258	1,970	494

Percentage of Total by Speed Bin																								
Number of Sample	Direction	Posted Speed	Month	Days of Data	Observed Vehicles	0-5 MPH	5-10 MPH	10-15 MPH	15-20 MPH	20-25 MPH	25-30 MPH	30-35 MPH	35-40 MPH	40-45 MPH	45-50 MPH	50-55 MPH	55-60 MPH	60-65 MPH	65-70 MPH	70-75 MPH	75-80 MPH	80-85 MPH	85-90 MPH	90-95 MPH
1	EB	70	Jan	29	293,749	0.0%	0.0%	0.0%	0.0%	0.2%	0.7%	1.3%	2.1%	3.2%	4.4%	8.2%	18.2%	24.6%	23.9%	10.2%	2.8%	0.3%	0.0%	0.0%
2	WB	70	Jan	29	283,686	0.0%	0.2%	0.3%	0.5%	0.8%	1.0%	1.2%	1.5%	2.4%	3.9%	5.9%	13.5%	23.4%	23.3%	16.8%	4.7%	0.4%	0.0%	0.0%
3	EB	70	Feb	27	318,575	0.0%	0.0%	0.0%	0.0%	0.0%	0.0%	0.1%	0.3%	0.6%	1.3%	4.6%	15.0%	26.7%	30.3%	15.6%	4.8%	0.6%	0.1%	0.0%
4	WB	70	Feb	21	241,796	0.0%	0.0%	0.0%	0.0%	0.0%	0.0%	0.1%	0.2%	0.5%	1.2%	2.9%	10.1%	23.0%	28.6%	25.0%	7.2%	0.8%	0.1%	0.0%
5	EB	70	Mar	30	406,206	0.0%	0.0%	0.0%	0.0%	0.0%	0.1%	0.2%	0.3%	0.5%	0.7%	2.7%	10.7%	22.8%	30.9%	21.0%	8.6%	1.3%	0.1%	0.0%
6	WB	70	Mar	28	369,861	0.0%	0.0%	0.0%	0.0%	0.0%	0.0%	0.1%	0.1%	0.3%	0.6%	1.5%	6.5%	19.8%	28.7%	29.6%	10.9%	1.6%	0.2%	0.0%
All Samples:					1,913,873	0.0%	0.0%	0.1%	0.1%	0.1%	0.3%	0.5%	0.7%	1.2%	1.9%	4.1%	12.1%	23.2%	27.9%	20.0%	6.8%	0.9%	0.1%	0.0%

Number of Sample	Direction	Posted Speed	Month	Days of Data	Average Speed	Percent >= 5 MPH Over Limit	Percent >= 10 MPH Over Limit	>=5 MPH Over Limit Peak Hour	>=10 MPH Over Limit Peak Hour	85th Percentile Speed
1	EB	70	Jan	29	61	3.2%	0.4%	1500 - 1600	1600 - 1700	70
2	WB	70	Jan	29	62	5.2%	0.5%	1500 - 1600	1500 - 1600	72
3	EB	70	Feb	27	65	5.5%	0.7%	1500 - 1600	1500 - 1600	72
4	WB	70	Feb	21	67	8.1%	0.9%	1500 - 1600	1600 - 1700	74
5	EB	70	Mar	30	67	10.1%	1.4%	1600 - 1700	1600 - 1700	74
6	WB	70	Mar	28	68	12.7%	1.9%	1500 - 1600	1500 - 1600	75
EB Summary:					64	6.6%	0.9%			
WB Summary:					66	9.1%	1.2%			

